

RECEIVED
FEDERAL ELECTION
COMMISSION MAIL ROOM

2000 FEB -3 P 1:33

January 31, 2000

Federal Election Commission
999 E. Street, NW
Washington, DC 20463

Identification Number: C00303305

Enclosed please find the 1999 Year End Report for an authorized campaign in the Fifth Congressional district of Texas, Pete Sessions for Congress 2000.

Please contact me at 214-874-0225 if you have any questions regarding this report.

Sincerely,

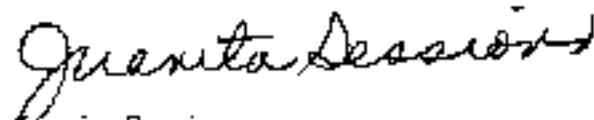

Juanita Sessions
Assistant Treasurer

cc: Texas Ethics Commission
P.O. Box 12070
Capitol Station
Austin, TX 78711-2070

REPORT OF RECEIPTS AND DISBURSEMENTS

For An Authorized Committee
(Summary Page)

1. NAME OF COMMITTEE (in full)
Pete Sessions For Congress 2000

ADDRESS (number and street) Check if different than previously reported.
P.O. Box 38585

CITY, STATE and ZIP CODE STATE/DISTRICT
Dallas, TX 75238 TX / 5th

RECEIVED
FEDERAL ELECTION
COMMISSION MAIL ROOM

2. REC IDENTIFICATION NUMBER
2000 FEB -3 P 1:33

3. IS THIS REPORT AN AMENDMENT?
 YES NO

4. TYPE OF REPORT

- April 15 Quarterly Report Twelfth day report _____
(Type of Election) _____
election on _____ in the State of Texas
- July 15 Quarterly Report
- October 15 Quarterly Report Thirtieth day report following the _____ Election on _____
in the State of Texas
- January 31 Year End Report _____ in the State of Texas
- July 31 Mid-Year Report (Non-election Year Only) Termination Report
- This report contains activity for Primary Election General Election Special Election Runoff Election

SUMMARY

5. Covering Period	COLUMN A This Period	COLUMN B Calendar Year-To-Date
7/1/99 through 12/31/99		
6. Net Contributions (other than Loans)		
(a) Total Contributions (other than loans) (from Line 11 (e))	244,918.10	438,941.55
(b) Total Contribution Refunds (from Line 20 (d))	-0-	-0-
(c) Net Contributions (other than loans) (subtract Line 6(b) from 6(a))	244,918.10	438,941.55
7. Net Operating Expenditures		
(a) Total Operating Expenditures (from Line 17)	31,696.58	89,138.13
(b) Total Offsets to Operating Expenditures (from Line 14)	20.77	3,614.09
(c) Net Operating Expenditures (subtract Line 7(b) from 7(a))	31,675.81	85,524.04
8. Cash on Hand at Close of Reporting Period (from Line 27)	472,043.43	
9. Debts and Obligations Owed TO the Committee (Itemize all on Schedule C and/or Schedule D)	-0-	
10. Debts and Obligations Owed BY the Committee (Itemize all on Schedule C and/or Schedule D)	-0-	
		For further Information contact: Federal Election Commission 999 F Street, NW Washington, DC 20463 Toll Free 800-424- 9531 Local 202-219-3420

I certify that I have examined this Report and to the best of my knowledge and belief it is true, correct and complete.

Type or Print Name of Treasurer Juanita Sessions	Assistant Treasurer
Signature of Treasurer <i>Juanita Sessions</i>	Date 1/31/2000

NOTE: Submission of false, erroneous, or incomplete information may subject the person signing this Report to the penalties of 2 U.S.C. para 437g

												FEC FORM 3 (revised 4/87)
--	--	--	--	--	--	--	--	--	--	--	--	------------------------------

DETAILED SUMMARY PAGE

of Receipts and Disbursements

(Page 2, FEC FORM 3)

Name of Committee (in full) Pete Sessions For Congress 2000	Report Covering the Period:		
	From: 07/01/99	To: 12/31/99	
I. RECEIPTS	COLUMN A Total This Period	COLUMN B Calendar Year-To-Date	
11. CONTRIBUTIONS (other than loans) FROM:			
(a) Individuals/Persons Other Than Political Committees			
(i) Itemized (use Schedule A).....	122,332.00		11(n)(i)
(ii) Unitemized.....	9,905.00		11(n)(ii)
(iii) Total of contributions from individuals.....	132,237.00	236,647.00	11(n)(iii)
(b) Political Party Committees.....	1,250.00	1,670.00	11(b)
(c) Other Political Committees (such as PACs).....	111,431.10	200,624.55	11(c)
(d) The Candidate.....	0	0	11(d)
(e) TOTAL CONTRIBUTIONS (other than loans)(add 11(a)(ii), (b), (c), (d))	244,918.10	438,941.55	11(e)
12. TRANSFERS FROM OTHER AUTHORIZED COMMITTEES.....	0	0	12
13. LOANS:			
(a) Made or Guaranteed by the Candidate.....	0	0	13(a)
(b) All Other Loans.....	0	0	13(b)
(c) TOTAL LOANS (add 13(a) and (b)).....	0	0	13(c)
14. OFFSETS TO OPERATING EXPENDITURES (Refunds, Rebates, etc.)....	20.77	3,614.09	14
15. OTHER RECEIPTS (Dividends, Interest, etc.).....	17,995.66	24,263.75	15
16. TOTAL RECEIPTS (add 11(e), 12, 13(c), 14 and 15).....	262,934.53	466,819.39	16
II. DISBURSEMENTS			
17. OPERATING EXPENDITURES.....	31,696.58	89,138.13	17
18. TRANSFERS TO OTHER AUTHORIZED COMMITTEES.....	0	0	18
19. LOAN REPAYMENTS:			
(a) Of Loans Made or Guaranteed by the Candidate.....	0	0	19(a)
(b) Of All Other Loans.....	0	0	19(b)
(c) TOTAL LOAN REPAYMENTS (add 19(a), and (b)).....	0	0	19(c)
20. REFUNDS OF CONTRIBUTIONS TO:			
(a) Individuals/Persons Other Than Political Committees.....	0	0	20(a)
(b) Political Party Committees.....	0	0	20(b)
(c) Other Political Committees (such as PACs).....	0	0	20(c)
(d) TOTAL CONTRIBUTION REFUNDS (add 20(a), (b) and (c)).....	0	0	20(d)
21. OTHER DISBURSEMENTS.....	16,000.00	20,000.00	21
22. TOTAL DISBURSEMENTS (add 17, 18, 19(c), 20(d) and 21).....	47,696.58	109,138.13	22
III. CASH SUMMARY			
23. CASH ON HAND AT BEGINNING OF REPORTING PERIOD.....	\$	256,805.48	23
24. TOTAL RECEIPTS THIS PERIOD (from Line 16).....	\$	262,934.53	24
25. SUBTOTAL (add Line 23 and Line 24)	\$	519,740.01	25
26. TOTAL DISBURSEMENTS THIS PERIOD (from line 22).....	\$	47,696.58	26
27. CASH ON HAND AT CLOSE OF THE REPORTING PERIOD (subtract Line 26 from 25)....	\$	472,043.43	27

Schedule A

Itemized Receipts

Page 1 of 23
For Line 11A

Any information copied from such Reports and Statements may not be sold or used by any person for the purpose of soliciting contributions or for commercial purposes, other than using the name and address of any political committee to solicit contributions from such committee.

Pete Sessions For Congress 2000

Full Name, Mailing Address and Zip Code	Employer	Date	Amount
Robert Cook 9519 Hilldale Dallas TX 75231 Primary Election - 2000	Baylor Health Care Occupation Management YTD \$250.00	7/15/99	\$250.00
Linda Hickman 7434 Coronado Dallas TX 75214-4215 Primary Election - 2000	Southern Foods Group Occupation Administration YTD \$1,000.00	8/9/99	\$1,000.00
Charles Walling 16330 Crawford Houston TX 77040 Primary Election - 2000	Southern Foods Group Occupation Management YTD \$1,000.00	8/9/99	\$1,000.00
Pete Schenkel P.O. Box 279000 Dallas TX 75227 Primary Election - 2000	Schepps Dairy Occupation President YTD \$1,000.00	8/9/99	\$1,000.00
Hannon Schepps P.O. Box 279000 Dallas TX 75227 Primary Election - 2000	Schepps Dairy Occupation Management YTD \$1,000.00	8/9/99	\$1,000.00
Jerry Frie 10482 Highway 62 East Henderson AR 72544-9099 Primary Election - 2000	Southern Foods Group Occupation CFO YTD \$1,000.00	8/9/99	\$1,000.00
Patrick Ford 4305 Vista Creek Rowlett TX 75088 Primary Election - 2000	Southern Foods Group Occupation Management YTD \$1,000.00	8/9/99	\$1,000.00

Schedule A

Itemized Receipts

Page 2 of 23

For Line 11A

Any information copied from such Reports and Statements may not be sold or used by any person for the purpose of soliciting contributions or for commercial purposes, other than using the name and address of any political committee to solicit contributions from such committee.

Pete Sessions For Congress 2000

Full Name, Mailing Address and Zip Code	Employer	Date	Amount
Bill Clear Route 6, Box 743 Kemp TX 75143 Primary Election - 2000	Southern Foods Group Occupation Management YTD \$1,000.00	8/9/99	\$1,000.00
Full Name, Mailing Address and Zip Code	Employer	Date	Amount
Patrick Boyle 1628 Idyllwild Court Plano TX 75075 Primary Election - 2000	Southern Foods Group Occupation Management YTD \$1,000.00	8/9/99	\$1,000.00
Full Name, Mailing Address and Zip Code	Employer	Date	Amount
Rick Bearman P.O. Box 824 Wills Point TX 75169 Primary Election - 2000	Southern Foods Group Occupation Management YTD \$1,000.00	8/9/99	\$1,000.00
Full Name, Mailing Address and Zip Code	Employer	Date	Amount
Steve Schenkel 4356 San Carlos Dallas TX 75205 Primary Election - 2000	Southern Foods Group Occupation Management YTD \$1,000.00	8/9/99	\$1,000.00
Full Name, Mailing Address and Zip Code	Employer	Date	Amount
Elizabeth Rivera 6049 Bryan Parkway Dallas TX 75206 Primary Election - 2000	A.G. Edwards Occupation Investments YTD \$1,000.00	8/20/99	\$1,000.00
Full Name, Mailing Address and Zip Code	Employer	Date	Amount
Joanna Wiley 6835 Woodland Dr. Dallas TX 75225 General Election - 2000	SAMCO Capital Markets, Inc. Occupation Investment Banker YTD \$1,000.00	8/26/99	\$1,000.00
Full Name, Mailing Address and Zip Code	Employer	Date	Amount
Shawn Terry 1717 Main Street Suite 2500 Dallas TX 75201-7341 Primary Election - 2000	The Crossroads Group Occupation Managing Director YTD \$1,000.00	8/26/99	\$1,000.00

Schedule A

Itemized Receipts

Page 3 of 23
For Line 11A

Any information copied from such Reports and Statements may not be sold or used by any person for the purpose of soliciting contributions or for commercial purposes, other than using the name and address of any political committee to solicit contributions from such committee.

Pete Sessions For Congress 2000

Full Name, Mailing Address and Zip Code	Employer	Date	Amount
William Gross 7424 Axminster Court Dallas TX 75214-1901 Primary Election - 2000	SAMCO Capital Markets Occupation Investment Banking YTD \$1,000.00	8/26/99	\$1,000.00
Dory Wiley 6835 Woodland Dr. Dallas TX 75225 Primary Election - 2000	SAMCO Capital Markets, Inc. Occupation Investment Banker YTD \$1,000.00	8/26/99	\$1,000.00
William Gross 7424 Axminster Court Dallas TX 75214-1901 General Election - 2000	SAMCO Capital Markets Occupation Investment Banking YTD \$2,000.00	8/27/99	\$1,000.00
Jeff Weinstein 100 East Corsicana Suite 210 Athens TX 75751 Primary Election - 2000	Self Occupation Attorney YTD \$500.00	9/4/99	\$500.00
Nate Crain 5521 Greenville Dallas TX 75206 General Election - 2000	Shop On-line Occupation Executive YTD \$2,000.00	9/8/99	\$1,000.00
Clay Cornett Esq. 24 Greenway Plaza Suite 2001 Houston TX 77046 Primary Election - 2000	Barrett, Burke, Wilson, Castle Occupation Attorney YTD \$300.00	9/21/99	\$300.00
Kathy Lin 6515 Virginia Square Arlington TX 76017-4948 Primary Election - 2000	Forest Resources Inc. Occupation Management YTD \$500.00	9/21/99	\$500.00

Schedule A

Itemized Receipts

Page 4 of 23

For Line 11A

Any information copied from such Reports and Statements may not be sold or used by any person for the purpose of soliciting contributions or for commercial purposes, other than using the name and address of any political committee to solicit contributions from such contributor.

Pete Sessions For Congress 2000

Full Name, Mailing Address and Zip Code	Employer	Date	Amount
C. Morgan Jones 4205 Zion Road Garland TX 75043 General Election - 2000	American Pawn Superstore Occupation Manager YTD \$2,000.00	9/27/99	\$1,000.00
Mark Bolles P.O. Box 926 Pflugerville TX 78691-0926 Primary Election - 2000	Burrell Printing Occupation MGR YTD \$1,000.00	9/27/99	\$1,000.00
Edith O'Donnell 100 Crescent Court Dallas TX 75201-1884 Primary Election - 2000	n/a Occupation Housewife YTD \$1,000.00	10/3/99	\$1,000.00
Herb Vest Post Office Box 650621 Dallas TX 75265-0621 Primary Election - 2000	HD Vest Occupation Managing Partner YTD \$1,000.00	10/3/99	\$1,000.00
Dianne Loftis 410 W. University Springfield MO 65807 Primary Election - 2000	Loftis Jewelry & Pawnbrokers Occupation Pawnbroker YTD \$500.00	10/3/99	\$500.00
Peter O'Donnell 100 Crescent Court Dallas TX 75201-1884 Primary Election - 2000	Self Occupation Investments YTD \$1,000.00	10/3/99	\$1,000.00
Roy Coffee III 1666 K Street, NW Washington DC 20006-2803 Primary Election - 2000	O'Connor & Haman Occupation Attorney YTD \$500.00	10/3/99	\$500.00

Schedule A

Itemized Receipts

Page 5 of 23

For Line 11A

Any information copied from such Reports and Statements may not be sold or used by any person for the purpose of soliciting contributions or for commercial purposes, other than using the name and address of any political committee to solicit contributions from such committee.

Pete Sessions For Congress 2000

Full Name, Mailing Address and Zip Code	Employer	Date	Amount
Herb Vest Post Office Box 650621 Dallas TX 75265-0621 General Election - 2000	HD Vest Occupation Managing Partner YTD \$2,000.00	10/4/99	\$1,000.00
Full Name, Mailing Address and Zip Code	Employer	Date	Amount
Russell Kovac 2102 South Belt St. Joseph MO 64507 Primary Election - 2000	Kovac Brothers Occupation Pawn Broker YTD \$1,000.00	10/5/99	\$1,000.00
Full Name, Mailing Address and Zip Code	Employer	Date	Amount
Richard Rogers 16251 North Dallas Pkwy. Dallas TX 75248 Primary Election - 2000	Mary Kay Holding Corporation Occupation Chairman of the Board YTD \$1,000.00	10/10/99	\$1,000.00
Full Name, Mailing Address and Zip Code	Employer	Date	Amount
Clark Matthews II 2711 North Haskell Dallas TX 75204 Primary Election - 2000	Southland Corporation Occupation Pres. & CEO YTD \$500.00	10/10/99	\$500.00
Full Name, Mailing Address and Zip Code	Employer	Date	Amount
Randy Parrott P.O. Box 9047 Dallas TX 75209-9047 Primary Election - 2000	RANPARR, Inc. Occupation President YTD \$500.00	10/10/99	\$500.00
Full Name, Mailing Address and Zip Code	Employer	Date	Amount
G.N. Parrott Post Office Box 9046 Dallas TX 75209 Primary Election - 2000	Ranparr Inc. Occupation Sales YTD \$1,000.00	10/10/99	\$1,000.00
Full Name, Mailing Address and Zip Code	Employer	Date	Amount
Orrin Harrison III 3624 Normandy Dallas TX 75205 Primary Election - 2000	Vinson & Elkins Occupation Attorney YTD \$1,000.00	10/10/99	\$1,000.00

Schedule A

Itemized Receipts

Page 6 of 23

For Line 11A

Any information copied from such Reports and Statements may not be sold or used by any person for the purpose of soliciting contributions or for commercial purposes, other than using the name and address of any political committee to solicit contributions from such contributors.

Pete Sessions For Congress 2000

Full Name, Mailing Address and Zip Code	Employer	Date	Amount
Andy Beal 15770 Dallas Parkway Dallas TX 75248 Primary Election - 2000	Beal Aerospace Technologies Occupation Management YTD \$1,000.00	10/15/99	\$1,000.00
Mary Doman 9720 Highland View Dallas TX 75238-1030 Primary Election - 2000	GCS Mail Service Occupation Manager YTD \$600.00	10/15/99	\$100.00
Andy Beal 15770 Dallas Parkway Dallas TX 75248 General Election - 2000	Beal Aerospace Technologies Occupation Management YTD \$2,000.00	10/16/99	\$1,000.00
Judith Leach 20 Deer Creek Lane Danville CA 94506 Primary Election - 2000	n/a Occupation homemaker YTD \$1,000.00	10/17/99	\$1,000.00
Harold Leach 20 Deer Creek Lane Danville CA 94506 Primary Election - 2000	DCS, Inc. Occupation Management YTD \$1,000.00	10/17/99	\$1,000.00
James Tracey 3511 Country Club Place Danville CA 94506 Primary Election - 2000	DCS, Inc. Occupation Management YTD \$1,000.00	10/17/99	\$1,000.00
Teresa Tracey 3511 Country Club Place Danville CA 94506 Primary Election - 2000	n/a Occupation homemaker YTD \$1,000.00	10/17/99	\$1,000.00

Schedule A

Itemized Receipts

Page 7 of 23

For Line 11A

Any information copied from such Reports and Statements may not be sold or used by any person for the purpose of soliciting contributions or for commercial purposes, other than using the name and address of any political committee to solicit contributions from such committee.

Pete Sessions For Congress 2000

Full Name, Mailing Address and Zip Code	Employer	Date	Amount
Shelly Wilson P.O. Box 567 Fairfield TX 75840-1507	n/a	10/17/99	\$500.00
Primary Election - 2000	Occupation homemaker		YTD \$500.00
Full Name, Mailing Address and Zip Code	Employer	Date	Amount
Wendy Boothe 10901 Garland Road Dallas TX 75218-2668	n/a	10/23/99	\$1,000.00
General Election - 2000	Occupation homemaker		YTD \$2,000.00
Full Name, Mailing Address and Zip Code	Employer	Date	Amount
William Boothe 10901 Garland Road Dallas TX 75218-2668	Self	10/23/99	\$1,000.00
General Election - 2000	Occupation Ophthalmologist		YTD \$2,000.00
Full Name, Mailing Address and Zip Code	Employer	Date	Amount
Randall Isenberg 5630 Yale Boulevard Dallas TX 75206	Self	10/23/99	\$750.00
Primary Election - 2000	Occupation Attorney		YTD \$1,000.00
Full Name, Mailing Address and Zip Code	Employer	Date	Amount
Darrell Jordan 2800 Bank One Center Dallas TX 75201-4605	Hughes & Luce	10/23/99	\$1,000.00
Primary Election - 2000	Occupation Attorney		YTD \$1,000.00
Full Name, Mailing Address and Zip Code	Employer	Date	Amount
David Ellis 4433 North Hall Street Dallas TX 75219-2007	Clark, West, Keller	10/23/99	\$500.00
Primary Election - 2000	Occupation Attorney		YTD \$500.00
Full Name, Mailing Address and Zip Code	Employer	Date	Amount
Randall Isenberg 5630 Yale Boulevard Dallas TX 75206	Self	10/24/99	\$250.00
General Election - 2000	Occupation Attorney		YTD \$1,250.00

Schedule A

Itemized Receipts

Page 8 of 23

For Line 11A

Any information copied from such Reports and Statements may not be sold or used by any person for the purpose of soliciting contributions or for commercial purposes, other than using the name and address of any political committee to solicit contributions from such committee.

Pete Sessions For Congress 2000

Full Name, Mailing Address and Zip Code	Employer	Date	Amount
Robert Rogers 1341 West Mockingbird Ln Dallas TX 75247 Primary Election - 2000	Texas Industries Occupation President & CEO YTD \$500.00	10/30/99	\$500.00
John Huffines 9323 S. Central Expy Dallas TX 75241 Primary Election - 2000	Huffines Gas Occupation Management YTD \$530.00	10/30/99	\$200.00
Jeff Marcus 300 Crescent Court Dallas TX 75201 Primary Election - 2000	CHAMBERLAIN Media Occupation MGR YTD \$1,000.00	10/30/99	\$1,000.00
Eric Lund 2801 Hidden Creek Ln McKinney TX 75070-3918 Primary Election - 2000	Self Occupation CPA YTD \$1,000.00	10/30/99	\$1,000.00
Margaret Hill 5000 Thanksgiving Tower Dallas TX 75201 Primary Election - 2000	Self Occupation Investor YTD \$1,000.00	10/30/99	\$1,000.00
Al Hill Jr. 5000 Thanksgiving Tower Dallas TX 75201 Primary Election - 2000	Self Occupation Investments YTD \$1,000.00	10/30/99	\$1,000.00
Robert Folsom 16475 Dallas Pkwy. Dallas TX 75248 Primary Election - 2000	Folsom Properties Occupation Chairman of the Board YTD \$1,000.00	10/30/99	\$1,000.00

Schedule A

Itemized Receipts

Page 9 of 23

For Line 11A

Any information copied from such Reports and Statements may not be sold or used by any person for the purpose of soliciting contributions or for commercial purposes, other than using the name and address of any political committee to solicit contributions from such committee.

Pete Sessions For Congress 2000

Full Name, Mailing Address and Zip Code	Employer	Date	Amount
Dan Cook 101 100 Crescent Court Dallas TX 75201-7893	n/a Occupation Retired	10/30/99	\$1,000.00
Primary Election - 2000 YTD \$1,000.00			
Full Name, Mailing Address and Zip Code	Employer	Date	Amount
Norm Brinker 6820 LBJ Freeway Dallas TX 75240	Brinker International Occupation Management	10/30/99	\$500.00
Primary Election - 2000 YTD \$500.00			
Full Name, Mailing Address and Zip Code	Employer	Date	Amount
Joan Alexander 203 Timberwilde Houston TX 77024	n/a Occupation homemaker	10/30/99	\$1,000.00
Primary Election - 2000 YTD \$1,000.00			
Full Name, Mailing Address and Zip Code	Employer	Date	Amount
Ruth Buchholz 1201 Elm Dallas TX 75270	n/a Occupation homemaker	10/30/99	\$1,000.00
Primary Election - 2000 YTD \$1,000.00			
Full Name, Mailing Address and Zip Code	Employer	Date	Amount
Don Buchholz 1201 Elm Dallas TX 75270	Southwest Securities, Inc. Occupation Mgmt.	10/30/99	\$1,000.00
Primary Election - 2000 YTD \$1,000.00			
Full Name, Mailing Address and Zip Code	Employer	Date	Amount
Sue Daniel 9301 Moss Trail Dallas TX 75231-1409	n/a Occupation housewife	10/30/99	\$100.00
Primary Election - 2000 YTD \$520.00			
Full Name, Mailing Address and Zip Code	Employer	Date	Amount
Mary Doman 9720 Highland View Dallas TX 75238-1030	CCS Mail Service Occupation Manager	10/31/99	\$50.00
Primary Election - 2000 YTD \$650.00			

Schedule A

Itemized Receipts

Page 10 of 23

For Line 11A

Any information copied from such Reports and Statements may not be sold or used by any person for the purpose of soliciting contributions or for commercial purposes, other than using the name and address of any political committee to solicit contributions from such committee.

Pete Sessions For Congress 2000

Full Name, Mailing Address and Zip Code	Employer	Date	Amount
Craig Jeffery 9925 Wood Forest Drive Richardson TX 75243 Primary Election - 2000	Blue Cross & Blue Shield Occupation Manager YTD \$490.00	11/1/99	\$100.00
Dennis Berman 125 E. John Carpenter Fwy Irving TX 75062 Primary Election - 2000	Denitech Corp. Occupation CEO YTD \$1,000.00	11/1/99	\$1,000.00
Claudia Hawthorne 4401 Windsor Ridge Drive Irving TX 75038 Primary Election - 2000	n/a Occupation Housewife YTD \$1,000.00	11/1/99	\$1,000.00
Robert Donachie 4243 Bobbitt Drive Dallas TX 75229 Primary Election - 2000	The Donachie Company Occupation Consultant YTD \$1,100.00	11/1/99	\$1,000.00
John Haley 7149 Hillgreen Dallas TX 75214-1933 Primary Election - 2000	Garland Ophthalmology Center Occupation Ophthalmologist YTD \$1,000.00	11/1/99	\$1,000.00
William Snyder 7150 Greenville Avenue Dallas TX 75231 Primary Election - 2000	self Occupation ophthalmologist YTD \$600.00	11/1/99	\$500.00
Claudia Hawthorne 4401 Windsor Ridge Drive Irving TX 75038 General Election - 2000	n/a Occupation Housewife YTD \$2,000.00	11/2/99	\$1,000.00

Any information copied from such Reports and Statements may not be sold or used by any person for the purpose of soliciting contributions or for commercial purposes, other than using the name and address of any political committee to solicit contributions from such committee.

Pete Sessions For Congress 2000

Full Name, Mailing Address and Zip Code	Employer	Date	Amount
Dennis Berman 125 E. John Carpenter Fwy Irving TX 75062 General Election - 2000	Denitech Corp. Occupation CEO YTD \$2,000.00	11/2/99	\$1,000.00
Jack Knox 300 Crescent Court, #1630 Dallas TX 75201 General Election - 2000	Sixx Holding Co. Occupation President YTD \$2,000.00	11/5/99	\$1,000.00
James Jarrell Jr. 6116 North Central Expy Dallas TX 75206 General Election - 2000	n/a Occupation retired YTD \$2,000.00	11/5/99	\$1,000.00
Harry Bovay Jr. 3355 West Alabama Houston TX 77098 Primary Election - 2000	Mid South Telecom Co. Occupation Management YTD: \$1,000.00	11/5/99	\$1,000.00
James Wright 3500 Maple Avenue Dallas TX 75219 Primary Election - 2000	Page Southerland Page Occupation Architect YTD \$500.00	11/5/99	\$500.00
Barbara Rabin 24 Downs Lake Circle Dallas TX 75230 Primary Election - 2000	n/a Occupation housewife YTD \$1,000.00	11/5/99	\$1,000.00
Jan Woody 3210 Damascus Way Dallas TX 75234-6532 Primary Election - 2000	self Occupation consultant YTD \$1,000.00	11/5/99	\$1,000.00

Schedule A

Itemized Receipts

Page 12 of 23

For Line 11A

Any information copied from such Reports and Statements may not be sold or used by any person for the purpose of soliciting contributions or for commercial purposes, other than using the name and address of any political committee to solicit contributions from such committee.

Pete Sessions For Congress 2000

Full Name, Mailing Address and Zip Code	Employer	Date	Amount
Joan Walne 10020 Caribou Dallas TX 75238	n/a Occupation homemaker	11/5/99	\$1,000.00
Primary Election - 2000 YTD \$1,000.00			
Full Name, Mailing Address and Zip Code	Employer	Date	Amount
Terry Hill 9222 Canter Drive Dallas TX 75231-1404	n/a Occupation housewife	11/5/99	\$1,000.00
Primary Election - 2000 YTD \$1,000.00			
Full Name, Mailing Address and Zip Code	Employer	Date	Amount
W.C. Pickens 8111 Preston Road Dallas TX 75225	Pickens Co. Occupation Mgmt.	11/5/99	\$500.00
Primary Election - 2000 YTD \$500.00			
Full Name, Mailing Address and Zip Code	Employer	Date	Amount
Ron Steinhart 25 Robledo Drive Dallas TX 75230-3055	Bank One, Texas Occupation Management	11/5/99	\$500.00
Primary Election - 2000 YTD \$500.00			
Full Name, Mailing Address and Zip Code	Employer	Date	Amount
Harry Bovay Jr. 3355 West Alabama Houston TX 77098	Mid South Telecom Co. Occupation Management	11/6/99	\$1,000.00
General Election - 2000 YTD \$2,000.00			
Full Name, Mailing Address and Zip Code	Employer	Date	Amount
Jill Mellinger 9201 Westview Circle Dallas TX 75231-2502	n/a Occupation homemaker	11/7/99	\$132.00
Primary Election - 2000 YTD \$332.00			
Full Name, Mailing Address and Zip Code	Employer	Date	Amount
Ron Lusk 4514 Travis Street Dallas TX 75205	Lone Wolf Productions Occupation MGT	11/11/99	\$1,000.00
Primary Election - 2000 YTD \$1,000.00			

Schedule A

Itemized Receipts

Page 13 of 23

For Line 11A

Any information copied from such Reports and Statements may not be used or used by any person for the purpose of soliciting contributions or for commercial purposes, other than using the name and address of any political committee to solicit contributions from such committee.

Pete Sessions For Congress 2000

Full Name, Mailing Address and Zip Code	Employer	Date	Amount
Harriet Utley Post Office Box 629 Centerville TX 75833 Primary Election - 2000	Deer Run Ranch Occupation Rancher YTD \$490.00	11/11/99	\$200.00
Full Name, Mailing Address and Zip Code	Employer	Date	Amount
Kara Baird 4436 Oak Knoll Drive Plano TX 75093 Primary Election - 2000	n/a Occupation housewife YTD \$1,000.00	11/11/99	\$900.00
Full Name, Mailing Address and Zip Code	Employer	Date	Amount
James Lindsey 316 Kimberly Mesquite TX 75149-2523 Primary Election - 2000	First State Bank of Mesquite Occupation Management YTD \$1,000.00	11/11/99	\$500.00
Full Name, Mailing Address and Zip Code	Employer	Date	Amount
Mari Sullivan 6316 Dysart Circle Dallas TX 75214 Primary Election - 2000	n/a Occupation housewife YTD \$1,000.00	11/11/99	\$1,000.00
Full Name, Mailing Address and Zip Code	Employer	Date	Amount
Trevor Ahlberg 1300 W. Walnut Hill Irving TX 75038 Primary Election - 2000	The Cash Store Occupation CEO YTD \$1,000.00	11/11/99	\$1,000.00
Full Name, Mailing Address and Zip Code	Employer	Date	Amount
Jeffrey Sullivan 6316 Dysart Circle Dallas TX 75214 Primary Election - 2000	Triple F Dynamics Occupation Engineer YTD \$1,000.00	11/11/99	\$1,000.00
Full Name, Mailing Address and Zip Code	Employer	Date	Amount
Kara Baird 4436 Oak Knoll Drive Plano TX 75093 General Election - 2000	n/a Occupation housewife YTD \$1,100.00	11/12/99	\$100.00

Schedule A

Itemized Receipts

Page 14 of 23

For Line 11A

Any information copied from such Reports and Statements may not be sold or used by any person for the purpose of soliciting contributions or for commercial purposes, other than using the name and address of any political committee to solicit contributions from such committee.

Pete Sessions For Congress 2000

Full Name, Mailing Address and Zip Code	Employer	Date	Amount
James Lindsay 316 Kimberly Mesquite TX 75149-2523 General Election - 2000	First State Bank of Mesquite Occupation Management YTD \$1,500.00	11/12/99	\$500.00
Full Name, Mailing Address and Zip Code	Employer	Date	Amount
Carroll Baird 7248 Helsum Bend Dallas TX 75230-1931 Primary Election - 2000	n/a Occupation retired YTD \$1,000.00	11/15/99	\$750.00
Full Name, Mailing Address and Zip Code	Employer	Date	Amount
Sheldon Stein 300 Crescent Court Dallas TX 75201 Primary Election - 2000	Bear Stearns & Co. Occupation Senior Managing Director YTD \$1,000.00	11/15/99	\$1,000.00
Full Name, Mailing Address and Zip Code	Employer	Date	Amount
Lynn Knox 300 Crescent Court, #1630 Dallas TX 75201 Primary Election - 2000	n/a Occupation homemaker YTD \$1,000.00	11/15/99	\$1,000.00
Full Name, Mailing Address and Zip Code	Employer	Date	Amount
Joe House Post Office Box 110 Brownsboro TX 75756-0110 Primary Election - 2000	House's Nursery, Inc. Occupation President YTD \$500.00	11/15/99	\$500.00
Full Name, Mailing Address and Zip Code	Employer	Date	Amount
Carroll Baird 7248 Helsum Bend Dallas TX 75230-1931 General Election - 2000	n/a Occupation retired YTD \$1,250.00	11/16/99	\$250.00
Full Name, Mailing Address and Zip Code	Employer	Date	Amount
Lanny Perkins 2305 Cedar Springs Road Dallas TX 75201 Primary Election - 2000	Self Occupation Attorney YTD \$450.00	11/19/99	\$200.00

Schedule A

Itemized Receipts

Page 15 of 23

For Line 11A

Any information copied from such Reports and Statements may not be sold or used by any person for the purpose of soliciting contributions or for commercial purposes, other than using the name and address of any political committee to solicit contributions from such committee.

Pete Sessions For Congress 2000

Full Name, Mailing Address and Zip Code	Employer	Date	Amount
Homer Adams P.O. Box 794382 Dallas TX 75379	Self	11/19/99	\$500.00
Primary Election - 2000	Occupation Chiropractor		YTD \$500.00
Full Name, Mailing Address and Zip Code	Employer	Date	Amount
Kevin Paillet 4945 Morris Ave. Addison TX 75001-6654	Paillet Financial Services	11/19/99	\$250.00
Primary Election - 2000	Occupation Management		YTD \$250.00
Full Name, Mailing Address and Zip Code	Employer	Date	Amount
Campbell Scott 7515 Greenville Ave Dallas TX 75231-3883	Larkin & Scott Accounting	11/19/99	\$500.00
Primary Election - 2000	Occupation C.P.A.		YTD \$500.00
Full Name, Mailing Address and Zip Code	Employer	Date	Amount
Kenn George 4205 McFarlin Dallas TX 75205	Self	11/26/99	\$1,000.00
Primary Election - 2000	Occupation Investments		YTD \$1,000.00
Full Name, Mailing Address and Zip Code	Employer	Date	Amount
Boone Pickens 260 Preston Commons West 8117 Preston Rd Dallas TX 75225	BP Capital, LLC	11/26/99	\$1,000.00
Primary Election - 2000	Occupation CEO		YTD \$1,000.00
Full Name, Mailing Address and Zip Code	Employer	Date	Amount
Adam Ross 2000 West Marshall Drive Grand Prairie TX 75051	Poly America, Inc.	11/26/99	\$1,000.00
Primary Election - 2000	Occupation General Counsel		YTD \$1,000.00
Full Name, Mailing Address and Zip Code	Employer	Date	Amount
LuAnn Shank 3405 Wendy Lane Dallas TX 75214	n/a	11/26/99	\$1,000.00
Primary Election - 2000	Occupation housewife		YTD \$1,000.00

Schedule A

Itemized Receipts

Page 16 of 23

For Line 11A

Any information copied from such Reports and Statements may not be paid or used by any person for the purpose of soliciting contributions or for commercial purposes, other than using the name and address of any political committee to solicit contributions from such committee.

Pete Sessions For Congress 2000

Full Name, Mailing Address and Zip Code	Employer	Date	Amount
Kenn George 4205 McFarlin Dallas TX 75205	Self Occupation Investments	11/27/99	\$1,000.00
General Election - 2000			
YTD \$2,000.00			
Full Name, Mailing Address and Zip Code	Employer	Date	Amount
Jill Mellinger 9201 Westview Circle Dallas TX 75231-2502	n/a Occupation homemaker	12/3/99	\$250.00
Primary Election - 2000			
YTD \$582.00			
Full Name, Mailing Address and Zip Code	Employer	Date	Amount
Mazie Jamison 9720 Wisterwood Drive Dallas TX 75238	Children's Medical Center of Da Occupation Director of Public Policy	12/3/99	\$500.00
Primary Election - 2000			
YTD \$500.00			
Full Name, Mailing Address and Zip Code	Employer	Date	Amount
Bill Keffer 9928 Capridge Drive Dallas TX 75238	Gardere & Wynne Occupation Attorney	12/3/99	\$500.00
Primary Election - 2000			
YTD \$500.00			
Full Name, Mailing Address and Zip Code	Employer	Date	Amount
Steve Watson P.O. Box 670408 Dallas TX 75367	Contran Occupation Management	12/3/99	\$1,000.00
Primary Election - 2000			
YTD \$1,000.00			
Full Name, Mailing Address and Zip Code	Employer	Date	Amount
Michael Barrett 6750 Hillcrest Plaza Dr. Dallas TX 75230	Barrett, Burke, Wilson, Castle Occupation Attorney	12/3/99	\$1,000.00
Primary Election - 2000			
YTD \$1,000.00			
Full Name, Mailing Address and Zip Code	Employer	Date	Amount
Harold Simmons 5430 LBJ Freeway Dallas TX 75240	Contran Occupation CEO	12/3/99	\$1,000.00
Primary Election - 2000			
YTD \$1,000.00			

Schedule A

Itemized Receipts

Page 17 of 23

For Line 11A

Any information copied from such Reports and Statements may not be sold or used by any person for the purpose of soliciting contributions or for commercial purposes other than using the name and address of any political committee to solicit contributions from such committee.

Pete Sessions For Congress 2000

Full Name, Mailing Address and Zip Code	Employer	Date	Amount
G.R. Simmons 5430 LBJ Freeway Dallas TX 75240	Contran Occupation Management	12/3/99	\$1,000.00
Primary Election - 2000			YTD \$1,000.00
Full Name, Mailing Address and Zip Code	Employer	Date	Amount
William Lindquist 3416 Cabriole Court Plano TX 75023-5735	Contran Occupation Management	12/3/99	\$1,000.00
Primary Election - 2000			YTD \$1,000.00
Full Name, Mailing Address and Zip Code	Employer	Date	Amount
Phil Williams Jr. 8325 Walnut Hill Lane Dallas TX 75231-4212	Presbyterian Hospital Occupation Physician	12/3/99	\$1,000.00
Primary Election - 2000			YTD \$1,000.00
Full Name, Mailing Address and Zip Code	Employer	Date	Amount
Michael Barrett 6750 Hillcrest Plaza Dr. Dallas TX 75230	Barrett, Burke, Wilson, Castle Occupation Attorney	12/4/99	\$1,000.00
General Election - 2000			YTD \$2,000.00
Full Name, Mailing Address and Zip Code	Employer	Date	Amount
Ida Lightner 5905 Steuben Court Dallas TX 75248	Self Occupation Investments	12/8/99	\$1,000.00
General Election - 2000			YTD \$2,000.00
Full Name, Mailing Address and Zip Code	Employer	Date	Amount
James Lightner 5905 Steuben Court Dallas TX 75248	Self Occupation Investments	12/8/99	\$1,000.00
General Election - 2000			YTD \$2,000.00
Full Name, Mailing Address and Zip Code	Employer	Date	Amount
Gene Jameson 5315 Briar Tree Drive Dallas TX 75248-6002	Self Occupation Attorney	12/8/99	\$250.00
Primary Election - 2000			YTD \$250.00

Schedule A

Itemized Receipts

Page 18 of 23

For Line 11A

Any information copied from such Reports and Statements may not be sold or used by any person for the purpose of soliciting contributions or for commercial purposes, other than using the name and address of any political committee to solicit contributions from such committee.

Pete Sessions For Congress 2000

Full Name, Mailing Address and Zip Code	Employer	Date	Amount
Beverly Godbey 6758 Lakewood Blvd. Dallas TX 75214 Primary Election - 2000	Gardere & Wynne Occupation Attorney YTD \$250.00	12/8/99	\$250.00
Robert Laurer P.O. Box 333 Osage Beach MO 65065 Primary Election - 2000	DBA Kelcoa Ltd. Occupation Management YTD \$250.00	12/8/99	\$250.00
Joseph Robert Jr. P.O. Box 7456 McLean VA 22106 Primary Election - 2000	J.E. Roberts Companies Occupation Management YTD \$500.00	12/9/99	\$500.00
Robert Starnes 1506 Wilson Heights Austin TX 78746 Primary Election - 2000	Contra Occupation Management YTD \$1,000.00	12/9/99	\$1,000.00
Monte Irion 901 Jackson Street Dallas TX 75202 Primary Election - 2000	Prantiss/FMRC Joint Venture Occupation Vice President YTD \$250.00	12/9/99	\$250.00
Steven Weiner 3600 S. Yosemite Street Denver CO 80237 Primary Election - 2000	Signet Partners Occupation President YTD \$1,000.00	12/9/99	\$1,000.00
Christi Summerour 4605 Riverview Drive Fort Worth TX 76180-8041 Primary Election - 2000	FNL Companies Occupation Sr. Vice President YTD \$1,000.00	12/9/99	\$1,000.00

Schedule A

Itemized Receipts

Page 19 of 23

For Line 11A

Any information copied from such Reports and Statements may not be sold or used by any person for the purpose of soliciting contributions or for commercial purposes, other than using the name and address of any political committee to solicit contributions from such committee.

Pete Sessions For Congress 2000

Full Name, Mailing Address and Zip Code	Employer	Date	Amount
David Porter 201 Main Street Fort Worth TX 76102 Primary Election - 2000	The PNL Companies Occupation Management YTD \$1,000.00	12/9/99	\$1,000.00
Chris Kallivokas 950 Herndon Parkway Herndon VA 20170 Primary Election - 2000	RER Financial Group, LLC Occupation Management YTD \$1,000.00	12/9/99	\$1,000.00
John Gilbert 7814 Kilbride Lane Dallas TX 75248-2339 Primary Election - 2000	PNL Companies Occupation Finance YTD \$1,000.00	12/9/99	\$1,000.00
Bruce Nozick 1218 Hidden Ridge Irving TX 75038 Primary Election - 2000	Bank One Asset Solutions Occupation Management YTD \$250.00	12/9/99	\$250.00
Barry Fromm 1165 3rd Avenue Columbus OH 43212 Primary Election - 2000	Value Recovery Group Occupation President YTD \$1,000.00	12/9/99	\$1,000.00
Michael Cramer 4306 Enchanted Oaks Drive Arlington TX 76016 Primary Election - 2000	Republic Credit Occupation Management YTD \$1,000.00	12/9/99	\$1,000.00
Mark Brasher 1825 Eye Street, NW Washington DC 20006 Primary Election - 2000	Keane Public Ent. Occupation Management YTD \$1,000.00	12/9/99	\$1,000.00

Schedule A

Itemized Receipts

Page 20 of 23

For Line 11A

Any information copied from such Reports and Statements may not be sold or used by any person for the purpose of soliciting contributions or for commercial purposes, other than using the name and address of any political committee to solicit contributions from such committee.

Pete Sessions For Congress 2000

Full Name, Mailing Address and Zip Code	Employer	Date	Amount
Donald Bean 12309 County Ridge Lane Fairfax VA 22033	Fensterheim and Bean, P.C. Occupation Attorney	12/9/99	\$1,000.00
Primary Election - 2000		YTD \$1,000.00	
Full Name, Mailing Address and Zip Code	Employer	Date	Amount
Carolyn Alexander 901 Jackson Street Dallas TX 75202	Prentiss/FMRC Joint Venture Occupation Management	12/9/99	\$500.00
Primary Election - 2000		YTD \$500.00	
Full Name, Mailing Address and Zip Code	Employer	Date	Amount
Shara Michalka 7915 Rockwillow Lane Dallas TX 75230-6005	Indian Health Service Occupation Attorney	12/10/99	\$500.00
Primary Election - 2000		YTD \$500.00	
Full Name, Mailing Address and Zip Code	Employer	Date	Amount
Brett Ringle 3514 Gillon Dallas TX 75205-3220	Hunt Petroleum Company Occupation Vice-President	12/10/99	\$500.00
Primary Election - 2000		YTD \$500.00	
Full Name, Mailing Address and Zip Code	Employer	Date	Amount
Bob Jordan 2001 Ross Avenue Dallas TX 75201-2980	Baker & Botts Occupation Attorney	12/10/99	\$500.00
Primary Election - 2000		YTD \$500.00	
Full Name, Mailing Address and Zip Code	Employer	Date	Amount
Christina Crain 6028 Northwood Rd. Dallas TX 75225	Kirk Griffin & Melton Occupation Attorney	12/10/99	\$1,000.00
Primary Election - 2000		YTD \$1,000.00	
Full Name, Mailing Address and Zip Code	Employer	Date	Amount
Ken Raney Jr. 2413 Grandview Drive Richardson TX 75080	CSW Occupation Attorney	12/10/99	\$300.00
Primary Election - 2000		YTD \$300.00	

Any information copied from such Reports and Statements may not be sold or used by any person for the purpose of soliciting contributions or for commercial purposes, other than using the name and address of any political committee to solicit contributions from such committee.

Pete Sessions For Congress 2000

Full Name, Mailing Address and Zip Code	Employer	Date	Amount
Christina Crain 6028 Northwood Rd. Dallas TX 75225 General Election - 2000	Kirk Griffin & Melton Occupation Attorney YTD \$2,000.00	12/11/99	\$1,000.00
J. Jan Collmer P.O. Box 702708 Dallas TX 75370-2708 General Election - 2000	Collmer Semiconductor Occupation Executive YTD \$1,000.00	12/21/99	\$1,000.00
Suzanne Collmer P.O. Box 702708 Dallas TX 75370-2708 Primary Election - 2000	n/a Occupation housewife YTD \$1,000.00	12/21/99	\$1,000.00
William Inskoop P.O. Box 36 Leona TX 75850 Primary Election - 2000	Self Occupation CPA YTD \$1,000.00	12/21/99	\$1,000.00
William Keller 4800 Renaissance Tower Dallas TX 75270 Primary Election - 2000	Clark, West, Keller Occupation Attorney YTD \$250.00	12/21/99	\$250.00
Anne Vanburg 7425 Axminster Dallas TX 75214 Primary Election - 2000	n/a Occupation retired YTD \$1,000.00	12/22/99	\$1,000.00
Anne Vanburg 7425 Axminster Dallas TX 75214 General Election - 2000	n/a Occupation retired YTD \$2,000.00	12/23/99	\$1,000.00

Schedule A

Itemized Receipts

Page 12 of 23

For Line 11A

Any information copied from such Reports and Statements may not be sold or used by any person for the purpose of soliciting contributions or for commercial purposes, other than using the name and address of any political committee to solicit contributions from such committee.

Pete Sessions For Congress 2000

Full Name, Mailing Address and Zip Code	Employer	Date	Amount
Louis Kreditor 6335 W. Northwest Hwy. Dallas TX 75225 Primary Election - 2000	self Occupation investments YTD \$400.00	12/23/99	\$200.00
Suzanne Cochran Esq. 1501 Verano Dallas TX 75218 Primary Election - 2000	Cochran & Cochran Occupation Attorney YTD \$300.00	12/23/99	\$200.00
Elizabeth Whitaker 6488 Dunstan Dallas TX 75214-2239 Primary Election - 2000	Carrington, Coleman, Skorman, Occupation Attorney YTD \$500.00	12/27/99	\$500.00
Preston Wells Jr. 600 Sagamore Road Fort Lauderdale FL 33301 Primary Election - 2000	T.E. Wells & Co. Occupation Investor YTD \$1,000.00	12/28/99	\$1,000.00
John Ward 920 Elm Tree Road Lake Forest IL 60045 Primary Election - 2000	First American Bank Occupation Banker YTD \$1,000.00	12/28/99	\$1,000.00
Thomas Wells Jr. 6033 Solar Drive Fort Lauderdale FL 33301 Primary Election - 2000	T.E. Wells & Company Occupation Investor YTD \$1,000.00	12/28/99	\$1,000.00
Richard Vignerie 9625 Surveyor Court Manassas VA 20110 Primary Election - 2000	American Target Advertising Occupation Management YTD \$1,000.00	12/28/99	\$1,000.00

Schedule A

Itemized Receipts

Page 23 of 23

For Line 11A

Any information copied from such Reports and Statements may not be used by any person for the purpose of soliciting contributions or for constituent purposes, other than using the name and address of any political committee to solicit contributions from such committee.

Pete Sessions For Congress 2000

Full Name, Mailing Address and Zip Code	Employer	Date	Amount
M. Lance Phillips 310 South Ross Mexico TX 76667 Primary Election - 2000	Self Occupation Oil & Gas YTD \$500.00	12/28/99	\$500.00
Full Name, Mailing Address and Zip Code	Employer	Date	Amount
Cad Williams P.O. Box 770 Palestine TX 75802 Primary Election - 2000	East Texas National Bank Occupation President YTD \$1,000.00	12/31/99	\$1,000.00
TOTAL			\$122,332.00

Schedule A

Itemized Receipts

Page 1 of 1
For Line 11B

Any information copied from such Reports and Statements may not be sold or used by any person for the purpose of soliciting contributions or for commercial purposes, other than using the name and address of any political committee to solicit contributions from such committee.

Pete Sessions For Congress 2000

Full Name, Mailing Address and Zip Code	Employer	Date	Amount
Combest Congressional Committee P.O. Box 10667 Lubbock TX 79408	Occupation	10/5/99	\$1,000.00
Primary Election - 2000	YTD \$1,000.00		
Full Name, Mailing Address and Zip Code	Employer	Date	Amount
Lee F Jackson Campaign Fund 9617 Lanshire Dallas TX 75238	Occupation	10/31/99	\$100.00
Primary Election - 2000	YTD \$100.00		
Full Name, Mailing Address and Zip Code	Employer	Date	Amount
Al Cercone for Justice Campaign 7525 Greenbrier Drive Dallas TX 75225	Occupation	11/5/99	\$50.00
Primary Election - 2000	YTD \$50.00		
Full Name, Mailing Address and Zip Code	Employer	Date	Amount
Lake Highlands RWC 7930 Fair Oaks Avenue Dallas TX 75231	Occupation	11/26/99	\$100.00
Primary Election - 2000	YTD \$100.00		
TOTAL			\$1,250.00

Schedule A

Itemized Receipts

Page 1 of 13
For Line 11C

Any information copied from such Reports and Statements may not be sold or used by any person for the purpose of soliciting contributions or for commercial purposes, other than using the name and address of any political committee to solicit contributions from such committee.

Pete Sessions For Congress 2000

Full Name, Mailing Address and Zip Code	Employer	Date	Amount
American Renewal PAC P.O. Box 20210 Alexandria VA 22320		8/5/99	\$79.05
Primary Election - 2000	Occupation		In Kind
	YTD		\$79.05
Full Name, Mailing Address and Zip Code	Employer	Date	Amount
Texas Utilities Company PAC 601 Pennsylvania Ave, NW Washington DC 20006		8/20/99	\$2,000.00
Primary Election - 2000	Occupation		
	YTD		\$2,000.00
Full Name, Mailing Address and Zip Code	Employer	Date	Amount
Bank of America PAC 100 N. Tryon Street Charlotte NC 28255-0001		8/25/99	\$2,000.00
Primary Election - 2000	Occupation		
	YTD		\$3,000.00
Full Name, Mailing Address and Zip Code	Employer	Date	Amount
The Chase Manhattan Corp. Fund for Good Govt. 270 Park Avenue New York NY 10017		8/25/99	\$2,000.00
Primary Election - 2000	Occupation		
	YTD		\$2,000.00
Full Name, Mailing Address and Zip Code	Employer	Date	Amount
BankPAC 1120 Connecticut Ave., NW Washington DC 20036		8/25/99	\$2,000.00
Primary Election - 2000	Occupation		
	YTD		\$2,000.00
Full Name, Mailing Address and Zip Code	Employer	Date	Amount
NAIPAC 444 N. Capitol Street, NW Washington DC 20001		9/4/99	\$1,000.00
Primary Election - 2000	Occupation		
	YTD		\$1,000.00
Full Name, Mailing Address and Zip Code	Employer	Date	Amount
Cash America International, Inc. PAC 1600 West 7th Street Fort Worth TX 76102-2599		9/27/99	\$1,000.00
Primary Election - 2000	Occupation		
	YTD		\$1,000.00

Schedule A

Itemized Receipts

Page 2 of 13

For Line 11C

Any information copied from such Reports and Statements may not be sold or used by any person for the purpose of soliciting contributions or for commercial purposes, other than using the name and address of any political committee to solicit contributions from such committee.

Pete Sessions For Congress 2000

Full Name, Mailing Address and Zip Code	Employer	Date	Amount
American Express PAC		9/27/99	\$1,000.00
801 Pennsylvania Ave, NW	Occupation		
Washington DC 20004			
Primary Election - 2000	YTD \$1,000.00		
Full Name, Mailing Address and Zip Code	Employer	Date	Amount
TIPAC		9/27/99	\$500.00
1828 L Street, NW	Occupation		
Washington DC 20036			
Primary Election - 2000	YTD \$1,500.00		
Full Name, Mailing Address and Zip Code	Employer	Date	Amount
CSWC Political Action Committee		10/3/99	\$1,000.00
801 Pennsylvania Ave, NW	Occupation		
Washington DC 20004			
Primary Election - 2000	YTD \$1,000.00		
Full Name, Mailing Address and Zip Code	Employer	Date	Amount
American Electric Power Comm for Resp. Govt.		10/5/99	\$500.00
1 Riverside Plaza	Occupation		
Columbus OH 43216			
Primary Election - 2000	YTD \$500.00		
Full Name, Mailing Address and Zip Code	Employer	Date	Amount
Power PAC of the Edison Electric Institute		10/5/99	\$1,000.00
701 Pennsylvania Ave. NW	Occupation		
Washington DC 20004			
Primary Election - 2000	YTD \$1,000.00		
Full Name, Mailing Address and Zip Code	Employer	Date	Amount
USAA Group PAC		10/5/99	\$500.00
1455 F Street, NW	Occupation		
Washington DC 20004-1004			
Primary Election - 2000	YTD \$1,000.00		
Full Name, Mailing Address and Zip Code	Employer	Date	Amount
The Southwest Peanut PAC		10/5/99	\$500.00
412 First Street, SE	Occupation		
Washington DC 20003			
Primary Election - 2000	YTD \$500.00		

Any information copied from such Reports and Statements may not be sold or used by any person for the purpose of soliciting contributions or for commercial purposes, other than using the name and address of any political committee to solicit contributions from such committee.

Pete Sessions For Congress 2000

Full Name, Mailing Address and Zip Code	Employer	Date	Amount
Nuclear Energy Institute Federal PAC 1776 Eye Street, NW Washington DC 20006-3708	Occupation	10/5/99	\$500.00
Primary Election - 2000	YTD		\$500.00
Full Name, Mailing Address and Zip Code	Employer	Date	Amount
Natl. Assoc. of Letter Carriers (COLCPE) 100 Indiana Avenue, NW Washington DC 20001	Occupation	10/5/99	\$1,000.00
Primary Election - 2000	YTD		\$1,000.00
Full Name, Mailing Address and Zip Code	Employer	Date	Amount
Morgan Stanley Dean Witter & Co. PAC 1300 I Street, NW Washington DC 20005	Occupation	10/5/99	\$1,000.00
Primary Election - 2000	YTD		\$2,000.00
Full Name, Mailing Address and Zip Code	Employer	Date	Amount
Caterpillar Committee for Effective Government 818 Connecticut Ave., NW Washington DC 20006-2702	Occupation	10/5/99	\$1,000.00
Primary Election - 2000	YTD		\$1,000.00
Full Name, Mailing Address and Zip Code	Employer	Date	Amount
U.S. SEPAC 2711 North Haskell Avenue Dallas TX 75204	Occupation	10/10/99	\$500.00
Primary Election - 2000	YTD		\$500.00
Full Name, Mailing Address and Zip Code	Employer	Date	Amount
Fina, Inc. & Fina Oil and Chem. Co. PAC P.O. Box 2159 Dallas TX 75221-2159	Occupation	10/10/99	\$500.00
Primary Election - 2000	YTD		\$500.00
Full Name, Mailing Address and Zip Code	Employer	Date	Amount
USAA Group PAC 1455 F Street, NW Washington DC 20004-1004	Occupation	10/10/99	\$1,000.00
Primary Election - 2000	YTD		\$2,000.00

Schedule A

Itemized Receipts

Page 4 of 13

For Line 11C

Any information copied from such Reports and Statements may not be filed or used by any person for the purpose of soliciting contributions or for commercial purposes, other than using the name and address of any political committee to solicit contributions from such committee.

Pete Sessions For Congress 2000

Full Name, Mailing Address and Zip Code	Employer	Date	Amount
The National Good Govt. Fund 2300 First City Tower Houston TX 77002-6760		10/10/99	\$4,000.00
Primary Election - 2000	Occupation		YTD \$5,000.00
Full Name, Mailing Address and Zip Code	Employer	Date	Amount
JG PAC 1445 Ross Avenue Dallas TX 75202		10/10/99	\$1,000.00
Primary Election - 2000	Occupation		YTD \$2,000.00
Full Name, Mailing Address and Zip Code	Employer	Date	Amount
U.S. SEPAC 2711 North Haskell Avenue Dallas TX 75204		10/11/99	\$372.27
Primary Election - 2000	Occupation		YTD \$872.27 In Kind
Full Name, Mailing Address and Zip Code	Employer	Date	Amount
Customer Services PAC of TXU 601 Pennsylvania Ave, NW Washington DC 20006		10/13/99	\$1,525.00
Primary Election - 2000	Occupation		YTD \$1,525.00 In Kind
Full Name, Mailing Address and Zip Code	Employer	Date	Amount
Kemper Insurance Campaign Fund KEMPER DRIVE Long Grove IL 60049-0001		10/15/99	\$500.00
Primary Election - 2000	Occupation		YTD \$500.00
Full Name, Mailing Address and Zip Code	Employer	Date	Amount
Southern Company Employees PAC 1130 Connecticut Ave, NW Washington DC 20036		10/15/99	\$1,000.00
Primary Election - 2000	Occupation		YTD \$1,000.00
Full Name, Mailing Address and Zip Code	Employer	Date	Amount
Action Committee for Rural Electrification 4301 Wilson Boulevard Arlington VA 22203		10/15/99	\$1,000.00
Primary Election - 2000	Occupation		YTD \$1,500.00

Schedule A

Itemized Receipts

Page 5 of 13
For Line 11C

Any information copied from such Reports and Statements may not be sold or used by any person for the purpose of soliciting contributions or for commercial purposes, other than using the name and address of any political committee to solicit contributions from such committee.

Pete Sessions For Congress 2000

Full Name, Mailing Address and Zip Code	Employer	Date	Amount
APS PAC P.O. Box 53999 Phoenix AR 85072-3999		10/15/99	\$250.00
Primary Election - 2000	Occupation		
	YTD		\$250.00
Full Name, Mailing Address and Zip Code	Employer	Date	Amount
Natl. Assoc. of Mutual Insurance Companies PAC 122 C Street, NW Washington DC 20001		10/15/99	\$500.00
Primary Election - 2000	Occupation		
	YTD		\$500.00
Full Name, Mailing Address and Zip Code	Employer	Date	Amount
Met Life Employees Political Participation Fund 1620 L Street, NW Washington DC 20036		10/15/99	\$2,000.00
Primary Election - 2000	Occupation		
	YTD		\$2,500.00
Full Name, Mailing Address and Zip Code	Employer	Date	Amount
Natl. Assoc. of Mutual Insurance Companies PAC 122 C Street, NW Washington DC 20001		10/21/99	\$100.00
Primary Election - 2000	Occupation		In Kind
	YTD		\$600.00
Full Name, Mailing Address and Zip Code	Employer	Date	Amount
Phillip Morris PAC 1341 G Street, N.W. Washington DC 20005		10/23/99	\$500.00
Primary Election - 2000	Occupation		
	YTD		\$1,000.00
Full Name, Mailing Address and Zip Code	Employer	Date	Amount
RJR PAC 1455 Pennsylvania Ave, NW Washington DC 20004		10/23/99	\$500.00
Primary Election - 2000	Occupation		
	YTD		\$1,000.00
Full Name, Mailing Address and Zip Code	Employer	Date	Amount
New York Life PAC 51 Madison Avenue New York NY 10010		10/23/99	\$500.00
Primary Election - 2000	Occupation		
	YTD		\$500.00

Schedule A

Itemized Receipts

Page 6 of 13

For Line 11C

Any information copied from such Reports and Statements may not be sold or used by any person for the purpose of soliciting contributions or for commercial purposes, other than using the name and address of any political committee to solicit contributions from such committee.

Pete Sessions For Congress 2000

Full Name, Mailing Address and Zip Code	Employer	Date	Amount
PAC of Young Elephants P.O. Box 2708 Washington DC 20013-2708		10/30/99	\$1,000.00
Primary Election - 2000	Occupation		YTD \$1,000.00
Full Name, Mailing Address and Zip Code	Employer	Date	Amount
FPL PAC 801 Pennsylvania Ave, NW Washington DC 20004-2604		10/30/99	\$500.00
Primary Election - 2000	Occupation		YTD \$500.00
Full Name, Mailing Address and Zip Code	Employer	Date	Amount
MDFPAC 7525 Red River Road Wahpeton ND 58075		11/1/99	\$500.00
Primary Election - 2000	Occupation		YTD \$500.00
Full Name, Mailing Address and Zip Code	Employer	Date	Amount
American Crystal Sugar PAC 101 North Third Street Moorehead MN 56560		11/1/99	\$1,000.00
Primary Election - 2000	Occupation		YTD \$1,000.00
Full Name, Mailing Address and Zip Code	Employer	Date	Amount
Committee for the Advancement of SE Cotton 1521 New Hampshire, NW Washington DC 20036		11/1/99	\$1,000.00
Primary Election - 2000	Occupation		YTD \$1,500.00
Full Name, Mailing Address and Zip Code	Employer	Date	Amount
Duke Energy Corporation PAC 1620 L Street, NW Washington DC 20036		11/1/99	\$500.00
Primary Election - 2000	Occupation		YTD \$500.00
Full Name, Mailing Address and Zip Code	Employer	Date	Amount
Council of Insurance Agents & Brokers PAC 701 Pennsylvania Ave, NW Washington DC 20004-2608		11/1/99	\$500.00
Primary Election - 2000	Occupation		YTD \$500.00

Schedule A

Itemized Receipts

Page 7 of 13

For Line 11C

Any information copied from such Reports and Statements may not be sold or used by any person for the purpose of soliciting contributions or for commercial purposes, other than using the name and address of any political committee to solicit contributions from such committee.

Pete Sessions For Congress 2000

Full Name, Mailing Address and Zip Code	Employer	Date	Amount
Northeast Utilities PAC <i>Box 270 Hartford, CT 06141</i>	Occupation	11/1/99	\$500.00
Primary Election - 2000	YTD	\$500.00	
Full Name, Mailing Address and Zip Code	Employer	Date	Amount
Williams & Jensen, P.C. PAC 1155 21st Street, N.W. Washington DC 20036-3308	Occupation	11/2/99	\$804.78 In Kind
Primary Election - 2000	YTD	\$804.78	
Full Name, Mailing Address and Zip Code	Employer	Date	Amount
UPSPAC 316 Penn. Avenue, SE Washington DC 20003	Occupation	11/5/99	\$2,500.00
Primary Election - 2000	YTD	\$4,500.00	
Full Name, Mailing Address and Zip Code	Employer	Date	Amount
EXPAC 2001 Pennsylvania Ave, NW Washington DC 20006	Occupation	11/5/99	\$1,000.00
Primary Election - 2000	YTD	\$1,000.00	
Full Name, Mailing Address and Zip Code	Employer	Date	Amount
General Electric Company PAC 1299 Penn. Avenue, NW Washington DC 20004	Occupation	11/5/99	\$1,000.00
Primary Election - 2000	YTD	\$1,000.00	
Full Name, Mailing Address and Zip Code	Employer	Date	Amount
American Medical PAC 1101 Vermont Ave., NW Washington DC 20005	Occupation	11/5/99	\$2,000.00
Primary Election - 2000	YTD	\$2,490.00	
Full Name, Mailing Address and Zip Code	Employer	Date	Amount
Southwest Airlines Co. Freedom Fund P.O. Box 36611-4GA Dallas TX 75235-1611	Occupation	11/11/99	\$500.00
Primary Election - 2000	YTD	\$500.00	

Schedule A

Itemized Receipts

Page 8 of 13
For Line 11C

Any information copied from such Reports and Statements may not be sold or used by any person for the purpose of soliciting contributions or for commercial purposes, other than using the name and address of any political committee to solicit contributions from such committee.

Pete Sessions For Congress 2000

Full Name, Mailing Address and Zip Code	Employer	Date	Amount
OPHTHPAC 410 West 15th Street Austin TX 78701-1680		11/11/99	\$2,000.00
Primary Election - 2000	YTD \$2,000.00		
Full Name, Mailing Address and Zip Code	Employer	Date	Amount
MBNA CORP PAC MBNA-America Bank Wilmington DE 19884-0850		11/11/99	\$2,000.00
Primary Election - 2000	YTD \$5,000.00		
Full Name, Mailing Address and Zip Code	Employer	Date	Amount
Associated Builders and Contractors PAC 1300 North 17th Street Rosslyn VA 22209		11/11/99	\$3,000.00
Primary Election - 2000	YTD \$4,000.00		
Full Name, Mailing Address and Zip Code	Employer	Date	Amount
Associated Builders and Contractors PAC 1300 North 17th Street Rosslyn VA 22209		11/12/99	\$1,000.00
Primary Election - 2000	YTD \$5,000.00		
Full Name, Mailing Address and Zip Code	Employer	Date	Amount
Cash America International, Inc. PAC 1600 West 7th Street Fort Worth TX 76102-2599		11/15/99	\$2,300.00
Primary Election - 2000	YTD \$3,300.00		
Full Name, Mailing Address and Zip Code	Employer	Date	Amount
First Union Employees Good Govt. P - Fund 301 South College Street Charlotte NC 28288-0630		11/15/99	\$1,000.00
Primary Election - 2000	YTD \$1,000.00		
Full Name, Mailing Address and Zip Code	Employer	Date	Amount
PIA PAC 400 N. Washington St. Alexandria VA 22314		11/15/99	\$500.00
Primary Election - 2000	YTD \$500.00		

Schedule A

Itemized Receipts

Page 9 of 13
For Line 11C

Any information copied from such Reports and Statements may not be sold or used by any person for the purpose of soliciting contributions or for commercial purposes, other than using the name and address of any political committee to solicit contributions from such committee.

Pete Sessions For Congress 2000

Full Name, Mailing Address and Zip Code	Employer	Date	Amount
INSUR PAC 412 First Street, SE Washington DC 20003	Occupation	11/19/99	\$500.00
Primary Election - 2000	YTD \$500.00		
Full Name, Mailing Address and Zip Code	Employer	Date	Amount
The PAC of Alabama Farmers Federation 601 Pennsylvania Ave., NW Washington DC 20004	Occupation	11/19/99	\$500.00
Primary Election - 2000	YTD \$500.00		
Full Name, Mailing Address and Zip Code	Employer	Date	Amount
American Success PAC 1155 21st Street, NW Washington DC 20036	Occupation	11/19/99	\$5,000.00
Primary Election - 2000	YTD \$5,000.00		
Full Name, Mailing Address and Zip Code	Employer	Date	Amount
GM Civic Involvement Program/General Motors P.O. Box 300 Detroit MI 48265-3000	Occupation	11/19/99	\$500.00
Primary Election - 2000	YTD \$500.00		
Full Name, Mailing Address and Zip Code	Employer	Date	Amount
PEGPAC One Massachusetts Ave NW Washington DC 20001	Occupation	11/19/99	\$500.00
Primary Election - 2000	YTD \$500.00		
Full Name, Mailing Address and Zip Code	Employer	Date	Amount
EMPAC P.O. Box 31995 Jackson MS 39286-1995	Occupation	11/19/99	\$500.00
Primary Election - 2000	YTD \$1,000.00		
Full Name, Mailing Address and Zip Code	Employer	Date	Amount
Halliburton PAC 1150 18th Street, N.W. Washington DC 20036	Occupation	11/19/99	\$1,000.00
Primary Election - 2000	YTD \$1,000.00		

Schedule A

Itemized Receipts

Page 10 of 13

For Line 11C

Any information copied from such Reports and Statements may not be sold or used by any person for the purpose of soliciting contributions or for commercial purposes, other than using the name and address of any political committee to solicit contributions from such committee.

Pete Sessions For Congress 2000

Full Name, Mailing Address and Zip Code	Employer	Date	Amount
Constellation Energy Federal PAC 39 West Lexington Street Baltimore MD 21201	Occupation	11/19/99	\$500.00
Primary Election - 2000	YTD \$500.00		
Full Name, Mailing Address and Zip Code	Employer	Date	Amount
Ford Motor Company Civic Action Fund 1350 Eye Street, N.W. Washington DC 20005	Occupation	11/19/99	\$500.00
Primary Election - 2000	YTD \$1,000.00		
Full Name, Mailing Address and Zip Code	Employer	Date	Amount
Raytheon PAC 141 Spring Street Lexington MA 02421	Occupation	11/26/99	\$500.00
Primary Election - 2000	YTD \$1,000.00		
Full Name, Mailing Address and Zip Code	Employer	Date	Amount
GTE PAC 816 Congress Ave Austin TX 78701	Occupation	11/26/99	\$1,000.00
Primary Election - 2000	YTD \$1,000.00		
Full Name, Mailing Address and Zip Code	Employer	Date	Amount
Constructive Citizenship Prog. of TI P.O. Box 742496 Dallas TX 75374-2496	Occupation	12/3/99	\$500.00
Primary Election - 2000	YTD \$1,500.00		
Full Name, Mailing Address and Zip Code	Employer	Date	Amount
Trinity Industries Employee PAC P.O. Box 568887 Dallas TX 75356-8887	Occupation	12/3/99	\$2,000.00
Primary Election - 2000	YTD \$2,000.00		
Full Name, Mailing Address and Zip Code	Employer	Date	Amount
Farmers Group Inc., PAC 325 7th Street, NW Washington DC 20004	Occupation	12/8/99	\$500.00
Primary Election - 2000	YTD \$1,500.00		

Schedule A

Itemized Receipts

Page 11 of 13

For Line 11C

Any information copied from such Reports and Statements may not be sold or used by any person for the purpose of soliciting contributions or for commercial purposes, other than using the name and address of any political committee to solicit contributions from such committee.

Pete Sessions For Congress 2000

Full Name, Mailing Address and Zip Code	Employer	Date	Amount
Countrywide PAC 1001 Pennsylvania Ave, NW Washington DC 20004	Occupation	12/9/99	\$1,000.00
Primary Election - 2000		YTD	\$2,000.00
Full Name, Mailing Address and Zip Code	Employer	Date	Amount
Credit Union Legislative Council 4455 LBJ Freeway Farmers Branch TX 75244-5998	Occupation	12/9/99	\$4,000.00
Primary Election - 2000		YTD	\$5,000.00
Full Name, Mailing Address and Zip Code	Employer	Date	Amount
Forestry PAC P.O. Box 1488 Lufkin TX 75902-1488	Occupation	12/10/99	\$500.00
Primary Election - 2000		YTD	\$500.00
Full Name, Mailing Address and Zip Code	Employer	Date	Amount
American Sugar Cane League PAC P.O. Drawer Thibodaux LA 70302	Occupation	12/21/99	\$1,000.00
Primary Election - 2000		YTD	\$1,000.00
Full Name, Mailing Address and Zip Code	Employer	Date	Amount
Nationwide Political Participation Committee One Nationwide Plaza Columbus OH 43216	Occupation	12/21/99	\$1,000.00
Primary Election - 2000		YTD	\$1,000.00
Full Name, Mailing Address and Zip Code	Employer	Date	Amount
NACS PAC 1605 King Street Alexandria VA 22314-2792	Occupation	12/21/99	\$500.00
Primary Election - 2000		YTD	\$500.00
Full Name, Mailing Address and Zip Code	Employer	Date	Amount
National Cattlemen's Beef Association PAC Post Office Box 3469 Greenwood Vill CO 80155	Occupation	12/21/99	\$500.00
Primary Election - 2000		YTD	\$500.00

Schedule A

Itemized Receipts

Page 12 of 13

For Line 11C

Any information copied from such Reports and Statements may not be sold or used by any person for the purpose of soliciting contributions or for commercial purposes, other than using the name and address of any political committee to solicit contributions from such committee.

Pete Sessions For Congress 2000

Full Name, Mailing Address and Zip Code	Employer	Date	Amount
ASAPAC 1101 Vermont Ave, NW Washington DC 20005	Occupation	12/21/99	\$2,000.00
Primary Election - 2000	YTD \$5,000.00		
Full Name, Mailing Address and Zip Code	Employer	Date	Amount
Motorola Civic Action Campaign Fund 1350 Eye Street, NW Washington DC 20005	Occupation	12/21/99	\$500.00
Primary Election - 2000	YTD \$500.00		
Full Name, Mailing Address and Zip Code	Employer	Date	Amount
NBWA PAC 1100 S. Washington Street Alexandria VA 22314-4494	Occupation	12/23/99	\$3,000.00
Primary Election - 2000	YTD \$5,000.00		
Full Name, Mailing Address and Zip Code	Employer	Date	Amount
Realtors PAC 700 Eleventh Street, NW Washington DC 20001-4507	Occupation	12/24/99	\$4,000.00
Primary Election - 2000	YTD \$5,000.00		
Full Name, Mailing Address and Zip Code	Employer	Date	Amount
Majority Leaders Fund P.O. Box 995 Lewisville TX 75067	Occupation	12/26/99	\$3,000.00
Primary Election - 2000	YTD \$5,000.00		
Full Name, Mailing Address and Zip Code	Employer	Date	Amount
Bank One PAC Bank One Dallas TX 75265-5415	Occupation	12/27/99	\$5,000.00
Primary Election - 2000	YTD \$5,000.00		
Full Name, Mailing Address and Zip Code	Employer	Date	Amount
Goodyear Good Govt. Fund 1420 New York Avenue, NW Washington DC 20005	Occupation	12/28/99	\$500.00
Primary Election - 2000	YTD \$1,000.00		

Schedule A

Itemized Receipts

Page 13 of 13

For Line 11C

Any information copied from such Reports and Statements may not be used or used by any person for the purpose of soliciting contributions or for commercial purposes, other than using the name and address of any political committee to solicit contributions from such committee.

Pete Sessions For Congress 2000

Full Name, Mailing Address and Zip Code	Employer	Date	Amount
COALPAC 1130 17th Street, NW Washington DC 20036	Occupation	12/28/99	\$500.00
Primary Election - 2000		YTD	\$500.00
Full Name, Mailing Address and Zip Code	Employer	Date	Amount
Build PAC 1201 15th Street, N.W. Washington DC 20005-2800	Occupation	12/28/99	\$1,000.00
Primary Election - 2000		YTD	\$3,500.00
Full Name, Mailing Address and Zip Code	Employer	Date	Amount
SBC Communications Employee PAC 1401 Eye Street, NW Washington DC 20005	Occupation	12/28/99	\$2,000.00
Primary Election - 2000		YTD	\$3,000.00
Full Name, Mailing Address and Zip Code	Employer	Date	Amount
Federal Express Political Action Committee 300 Maryland Avenue, NE Washington DC 20002	Occupation	12/28/99	\$2,000.00
Primary Election - 2000		YTD	\$2,000.00
Full Name, Mailing Address and Zip Code	Employer	Date	Amount
United Seniors PAC 6932 North Fairfax Drive Arlington VA 22219	Occupation	12/28/99	\$4,000.00
Primary Election - 2000		YTD	\$5,000.00
Full Name, Mailing Address and Zip Code	Employer	Date	Amount
Coca-Cola Ent. Inc. Employee Non Partisan Comm. P.O. Box 2008 Dallas TX 75221	Occupation	12/31/99	\$1,000.00
Primary Election - 2000		YTD	\$1,000.00
Full Name, Mailing Address and Zip Code	Employer	Date	Amount
Providian Corp. PAC 1155 Connecticut Ave, NW Washington DC 20036	Occupation	12/31/99	\$1,000.00
Primary Election - 2000		YTD	\$1,000.00
TOTAL			\$111,431.10

Any information copied from such Reports and Statements may not be sold or used by any person for the purpose of soliciting contributions or for commercial purposes, other than using the name and address of any political committee.

Pete Sessions For Congress 2000

Full Name, Mailing Address and Zip Code	Employer	Date	Amount
AT&T 9401 LBJ Fwy. Dallas, TX 75243 Primary Election - 2000	Occupation YTD \$20.77	12/24/99	\$20.77 Refund
TOTAL			\$ 20.77

Any information copied from such Reports and Statements may not be sold or used by any person for the purpose of soliciting contributions or for commercial purposes, other than using the name and address of any political committee.

Pete Sessions For Congress 2000

Full Name, Mailing Address and Zip Code	Employer	Date	Amount
Oppenheimer Money Market Fund P.O. Box 5061 Denver CO 80217-5061 Primary Election - 2000	Occupation	7/16/99	\$ 185.19 Dividend
	YTD \$1,655.73		
Oppenheimer Money Market Fund P.O. Box 5061 Denver CO 80217-5061 Primary Election - 2000	Occupation	8/20/99	\$ 227.55 Dividend
	YTD \$1,883.28		
Oppenheimer Money Market Fund P.O. Box 5061 Denver CO 80217-5061 Primary Election - 2000	Occupation	9/15/99	\$ 198.39 Dividend
	YTD \$2,081.67		
Oppenheimer Money Market Fund P.O. Box 5061 Denver CO 80217-5061 Primary Election - 2000	Occupation	10/15/99	\$ 325.08 Dividend
	YTD \$2,406.75		
Oppenheimer Money Market Fund P.O. Box 5061 Denver CO 80217-5061 Primary Election - 2000	Occupation	11/19/99	\$ 660.58 Dividend
	YTD \$3,067.33		
Oppenheimer Money Market Fund P.O. Box 5061 Denver CO 80217-5061 Primary Election - 2000	Occupation	12/30/99	\$1,205.24 Dividend
	YTD \$4,272.57		
Oppenheimer Strategic Income Fund P.O. Box 5061 Denver CO 80217-5061 Primary Election - 2000	Occupation	7/21/99	\$ 144.88 Dividend
	YTD \$447.00		

Any information copied from such Reports and Statements may not be sold or used by any person for the purpose of soliciting contributions or for commercial purposes, other than using the name and address of any political committee.

Pete Sessions For Congress 2000

Full Name, Mailing Address and Zip Code	Employer	Date	Amount
Oppenheimer Strategic Income Fund P.O. Box 5061 Denver CO 80217-5061 Primary Election - 2000	Occupation	8/25/99	\$ 236.55 Dividend
	YTD \$683.55		
Oppenheimer Strategic Income Fund P.O. Box 5061 Denver CO 80217-5061 Primary Election - 2000	Occupation	9/24/99	\$ 241.89 Dividend
	YTD \$925.44		
Oppenheimer Strategic Income Fund P.O. Box 5061 Denver CO 80217-5061 Primary Election - 2000	Occupation	10/25/99	\$ 247.49 Dividend
	YTD \$1,172.93		
Oppenheimer Strategic Income Fund P.O. Box 5061 Denver CO 80217-5061 Primary Election - 2000	Occupation	11/24/99	\$ 265.18 Dividend
	YTD \$1,438.11		
Oppenheimer Strategic Income Fund P.O. Box 5061 Denver CO 80217-5061 Primary Election - 2000	Occupation	12/30/99	\$ 283.99 Dividend
	YTD \$1,722.10		
Dallas National Bank 2725 Turtle Creek Blvd. Dallas TX 75219-4819 Primary Election - 2000	Occupation	7/30/99	\$ 21.05 Interest
	YTD \$128.20		
Dallas National Bank 2725 Turtle Creek Blvd. Dallas TX 75219-4819 Primary Election - 2000	Occupation	8/31/99	\$ 20.90 Interest
	YTD \$149.10		

Schedule A

Itemized Receipts

Page 3 of 3
For Line 15

Any information copied from such Reports and Statements may not be sold or used by any person for the purpose of soliciting contributions or for commercial purposes, other than using the name and address of any political committee

Pete Sessions For Congress 2000

Full Name, Mailing Address and Zip Code	Employer	Date	Amount
Dallas National Bank 2725 Turtle Creek Blvd. Dallas TX 75219-4819 Primary Election - 2000	Occupation YTD \$166.93	9/30/99	\$ 17.83 Interest
Dallas National Bank 2725 Turtle Creek Blvd. Dallas TX 75219-4819 Primary Election - 2000	Occupation YTD \$183.62	10/29/99	\$ 16.69 Interest
Dallas National Bank 2725 Turtle Creek Blvd. Dallas TX 75219-4819 Primary Election - 2000	Occupation YTD \$202.34	11/30/99	\$ 18.72 Interest
Dallas National Bank 2725 Turtle Creek Blvd. Dallas TX 75219-4819 Primary Election - 2000	Occupation YTD \$223.30	12/30/99	\$ 20.96 Interest
Fidelity Mutual Funds P.O. Box 770002 Cincinnati OH 45277-0083 Primary Election - 2000	Occupation YTD \$17,940.61	12/31/99	\$13,657.50 Appreciation
TOTAL			\$ 17,995.66

Schedule B

Itemized Disbursements

Page 1 of 8

For Line 17

Any information copied from such Reports and Statements may not be sold or used by any person for the purpose of soliciting contributions or for commercial purposes, other than using the name and address of any political committee to solicit contributions from such committee.

Pete Sessions For Congress 2000

Full Name, Mailing Address and Zip Code	Purpose of Disbursement	Date	Amount
United States Postal Services Northlake Station Dallas TX 75238	Stamps Disbursement for: Primary Election - 2000	7/7/99	\$10.27
McShan Florist 10311 Garland Rd. Dallas TX 75218	Event decorations Disbursement for: Primary Election - 2000	7/8/99	\$59.54
McShan Florist 10311 Garland Rd. Dallas TX 75218	Event decorations Disbursement for: Primary Election - 2000	7/8/99	\$59.54
United States Postal Services Northlake Station Dallas TX 75238	Stamps Disbursement for: Primary Election - 2000	7/16/99	\$330.00
United States Postal Services Northlake Station Dallas TX 75238	P.O. Box Rental fee Disbursement for: Primary Election - 2000	7/16/99	\$114.00
Sara's Club 5555 Buckner Blvd. Dallas TX 75228	Food for volunteer appreciation Disbursement for: Primary Election - 2000	7/18/99	\$39.56
Winn Fuqua Photography 6815 Kenwood Ave. Dallas TX 75214	Photographs at fundraiser Disbursement for: Primary Election - 2000	7/23/99	\$593.48
Capitol Hill Club 300 1st Street, SE Washington DC 20003	Contributor meeting Disbursement for: Primary Election - 2000	7/24/99	\$83.17

Schedule B

Itemized Disbursements

Page 2 of 8

For Line 17

Any information copied from such Reports and Statements may not be sold or used by any person for the purpose of soliciting contributions or for commercial purposes, other than using the name and address of any political committee in solicit contributions from such committee.

Pete Sessions For Congress 2000

Full Name, Mailing Address and Zip Code	Purpose of Disbursement	Date	Amount
Charles Bauer P.O. Box 38585 Dallas TX 75238-0585	Mileage and meal expense reimb	7/24/99	\$380.21
	Disbursement for: Primary Election - 2000		
Full Name, Mailing Address and Zip Code	Purpose of Disbursement	Date	Amount
Office Depot 950 W. Centerville Garland TX 75041	Printer toner	7/26/99	\$93.07
	Disbursement for: Primary Election - 2000		
Full Name, Mailing Address and Zip Code	Purpose of Disbursement	Date	Amount
United States Postal Services Northlake Station Dallas TX 75238	Stamps	7/28/99	\$15.84
	Disbursement for: Primary Election - 2000		
Full Name, Mailing Address and Zip Code	Purpose of Disbursement	Date	Amount
United States Postal Services Northlake Station Dallas TX 75238	Postage	7/31/99	\$3.49
	Disbursement for: Primary Election - 2000		
Full Name, Mailing Address and Zip Code	Purpose of Disbursement	Date	Amount
United States Postal Services Northlake Station Dallas TX 75238	Postage	7/31/99	\$5.68
	Disbursement for: Primary Election - 2000		
Full Name, Mailing Address and Zip Code	Purpose of Disbursement	Date	Amount
Eccles Group 2401 Fountainview Suite 525 Houston TX 77057	Ongoing Campaign Consulting	8/1/99	\$2,500.00
	Disbursement for: Primary Election - 2000		
Full Name, Mailing Address and Zip Code	Purpose of Disbursement	Date	Amount
American Renewal PAC P.O. Box 20210 Alexandria VA 22320-1210	Videotape	8/5/99	\$79.05
	Disbursement for: Primary Election - 2000		
Full Name, Mailing Address and Zip Code	Purpose of Disbursement	Date	Amount
Charles Bauer P.O. Box 38585 Dallas TX 75238-0585	Mileage and meal expense reimb	8/24/99	\$383.24
	Disbursement for: Primary Election - 2000		

Any information copied from such Reports and Statements may not be sold or used by any person for the purpose of soliciting contributions or for commercial purposes, other than using the name and address of any political committee to solicit contributions from such committee.

Pete Sessions For Congress 2000

Full Name, Mailing Address and Zip Code	Purpose of Disbursement	Date	Amount
Capitol Hill Club 300 1st Street, SE Washington DC 20003	Contributor meeting	8/28/99	\$22.96
	Disbursement for: Primary Election - 2000		
Full Name, Mailing Address and Zip Code	Purpose of Disbursement	Date	Amount
United States Postal Services Northlake Station Dallas TX 75238	Stamps	9/7/99	\$132.26
	Disbursement for: Primary Election - 2000		
Full Name, Mailing Address and Zip Code	Purpose of Disbursement	Date	Amount
Richard Henderson 1217 Hi Country Dr. Garland TX 75041	Video tape copies	9/8/99	\$500.00
	Disbursement for: Primary Election - 2000		
Full Name, Mailing Address and Zip Code	Purpose of Disbursement	Date	Amount
Eccles Group 2401 Fountainview Suite 525 Houston TX 77057	Ongoing Campaign Consulting	9/10/99	\$2,500.00
	Disbursement for: Primary Election - 2000		
Full Name, Mailing Address and Zip Code	Purpose of Disbursement	Date	Amount
Charles Bauer P.O. Box 38585 Dallas TX 75238-0585	Mileage and meal expense reimb	9/25/99	\$381.72
	Disbursement for: Primary Election - 2000		
Full Name, Mailing Address and Zip Code	Purpose of Disbursement	Date	Amount
Eccles Group 2401 Fountainview Suite 525 Houston TX 77057	Ongoing Campaign Consulting	9/25/99	\$2,500.00
	Disbursement for: Primary Election - 2000		
Full Name, Mailing Address and Zip Code	Purpose of Disbursement	Date	Amount
LL Radichio 223 Pennsylvania Ave. SE Washington DC 20003	Contributor meeting	9/26/99	\$156.37
	Disbursement for: Primary Election - 2000		
Full Name, Mailing Address and Zip Code	Purpose of Disbursement	Date	Amount
Financial Service Council 1150 17th Street, NW Suite 601 Washington DC 20036-2102	Fundraiser - Capital Hill Hyatt	10/3/99	\$870.55
	Disbursement for: Primary Election - 2000		

Schedule B

Itemized Disbursements

Page 4 of 8

For Line 17

Any information compiled from such Reports and Statements may not be sold or used by any person for the purpose of soliciting contributions or for commercial purposes, other than using the name and address of any political committee to solicit contributions from such committee.

Pete Sessions For Congress 2000

Full Name, Mailing Address and Zip Code	Purpose of Disbursement	Date	Amount
U.S. SEPAC P.O. Box 711 Dallas TX 75221	Fundraiser refreshments	10/11/99	\$372.27 In Kind
	Disbursement for: Primary Election - 2000		
Full Name, Mailing Address and Zip Code	Purpose of Disbursement	Date	Amount
TXU PAC 601 Pennsylvania, Ave. NW North Building, 200 Washington DC 20006	Event catering	10/13/99	\$1,525.00 In Kind
	Disbursement for: Primary Election - 2000		
Full Name, Mailing Address and Zip Code	Purpose of Disbursement	Date	Amount
Dallas Council-Republican Women 5612 Yale Blvd. Dallas TX 75206	Contribution	10/17/99	\$1,000.00
	Disbursement for: Primary Election - 2000		
Full Name, Mailing Address and Zip Code	Purpose of Disbursement	Date	Amount
Capitol Hill Club 300 1st Street, SE Washington DC 20003	Fundraiser	10/17/99	\$400.00
	Disbursement for: Primary Election - 2000		
Full Name, Mailing Address and Zip Code	Purpose of Disbursement	Date	Amount
AVIS P.O. Box 35902 Dallas TX 75235	DC Transportation	10/18/99	\$74.02
	Disbursement for: Primary Election - 2000		
Full Name, Mailing Address and Zip Code	Purpose of Disbursement	Date	Amount
Southwest Airlines Love Field Dallas TX 75235	Tulsa/Dallas - Steve Largent	10/20/99	\$129.50
	Disbursement for: Primary Election - 2000		
Full Name, Mailing Address and Zip Code	Purpose of Disbursement	Date	Amount
NAMIC Congressional Action Pgm 122 C Street NW Suite 540 Washington DC 20001	Office use for event	10/21/99	\$100.00 In Kind
	Disbursement for: Primary Election - 2000		
Full Name, Mailing Address and Zip Code	Purpose of Disbursement	Date	Amount
Charles Bauer P.O. Box 38585 Dallas TX 75238-0585	Mileage and meal expense reimb	10/24/99	\$380.45
	Disbursement for: Primary Election - 2000		

Schedule B

Itemized Disbursements

Page 5 of 8

For Line 17

Any information copied from such Reports and Statements may not be sold or used by any person for the purpose of soliciting contributions or for commercial purposes, other than using the name and address of any political committee to solicit contributions from such committee.

Pete Sessions For Congress 2000

Full Name, Mailing Address and Zip Code	Purpose of Disbursement	Date	Amount
Ducks Unlimited Association TX Chapter 216 Mexia TX	Host committee	10/25/99	\$250.00
	Disbursement for: Primary Election - 2000		
Full Name, Mailing Address and Zip Code	Purpose of Disbursement	Date	Amount
United States Postal Services Northlake Station Dallas TX 75238	Stamps	10/27/99	\$98.04
	Disbursement for: Primary Election - 2000		
Full Name, Mailing Address and Zip Code	Purpose of Disbursement	Date	Amount
The Write Print 7930 Fair Oaks Ave. Dallas TX 75231	Invitation printing	10/31/99	\$383.47
	Disbursement for: Primary Election - 2000		
Full Name, Mailing Address and Zip Code	Purpose of Disbursement	Date	Amount
Williams & Jensen PAC 1155 21st Street, NW Washington DC 20036-3308	Event catering	11/2/99	\$804.78
	Disbursement for: Primary Election - 2000		In Kind
Full Name, Mailing Address and Zip Code	Purpose of Disbursement	Date	Amount
U.S. House of Representatives House Gift Shop Washington DC	Event decorations	11/3/99	\$150.30
	Disbursement for: Primary Election - 2000		
Full Name, Mailing Address and Zip Code	Purpose of Disbursement	Date	Amount
Bill Mellinger 9201 Westview Circle Dallas TX 75231	Stamps for invitations	11/7/99	\$132.00
	Disbursement for: Primary Election - 2000		In Kind
Full Name, Mailing Address and Zip Code	Purpose of Disbursement	Date	Amount
Southwest Airlines Love Field Dallas TX 75235	TRW State Convention	11/12/99	\$163.50
	Disbursement for: Primary Election - 2000		
Full Name, Mailing Address and Zip Code	Purpose of Disbursement	Date	Amount
AVIS P.O. Box 35902 Dallas TX 75235	Houston - TX Republican Federat	11/13/99	\$32.43
	Disbursement for: Primary Election - 2000		

Schedule B

Itemized Disbursements

Page 6 of 8

Form Line 17

Any information copied from such Reports and Statements may not be sold or used by any person for the purpose of soliciting contributions or for similar purposes, other than using the name and address of any political committee to solicit contributions from such committee.

Pete Sessions For Congress 2000

Full Name, Mailing Address and Zip Code	Purpose of Disbursement	Date	Amount
Gilbert's Dedicatessen 11661 Preston Rd. Dallas TX 75230	Event sandwiches	11/14/99	\$247.73
	Disbursement for: Primary Election - 2000		
Full Name, Mailing Address and Zip Code	Purpose of Disbursement	Date	Amount
Cantina Laredo 8121 Walnut Hill Ln. Dallas TX 75231	Lake Highlands fundraiser	11/15/99	\$988.21
	Disbursement for: Primary Election - 2000		
Full Name, Mailing Address and Zip Code	Purpose of Disbursement	Date	Amount
Charles Bauer P.O. Box 38585 Dallas TX 75238-0585	Mileage and meal expense reimb	11/16/99	\$380.25
	Disbursement for: Primary Election - 2000		
Full Name, Mailing Address and Zip Code	Purpose of Disbursement	Date	Amount
Winn Fuqua Photography 6815 Kenwood Ave. Dallas TX 75214	Photographs at fundraiser	11/28/99	\$871.67
	Disbursement for: Primary Election - 2000		
Full Name, Mailing Address and Zip Code	Purpose of Disbursement	Date	Amount
Winn Fuqua Photography 6815 Kenwood Ave. Dallas TX 75214	Photographs at fundraiser	12/1/99	\$973.44
	Disbursement for: Primary Election - 2000		
Full Name, Mailing Address and Zip Code	Purpose of Disbursement	Date	Amount
Office Depot 950 W. Centerville Garland TX 75041	Office supplies	12/1/99	\$45.42
	Disbursement for: Primary Election - 2000		
Full Name, Mailing Address and Zip Code	Purpose of Disbursement	Date	Amount
McShan Florist 10311 Garland Rd. Dallas TX 75218	Event decorations	12/5/99	\$167.79
	Disbursement for: Primary Election - 2000		
Full Name, Mailing Address and Zip Code	Purpose of Disbursement	Date	Amount
Capitol Hill Club 300 1st Street, SE Washington DC 20003	Contributor lunch	12/10/99	\$16.28
	Disbursement for: Primary Election - 2000		

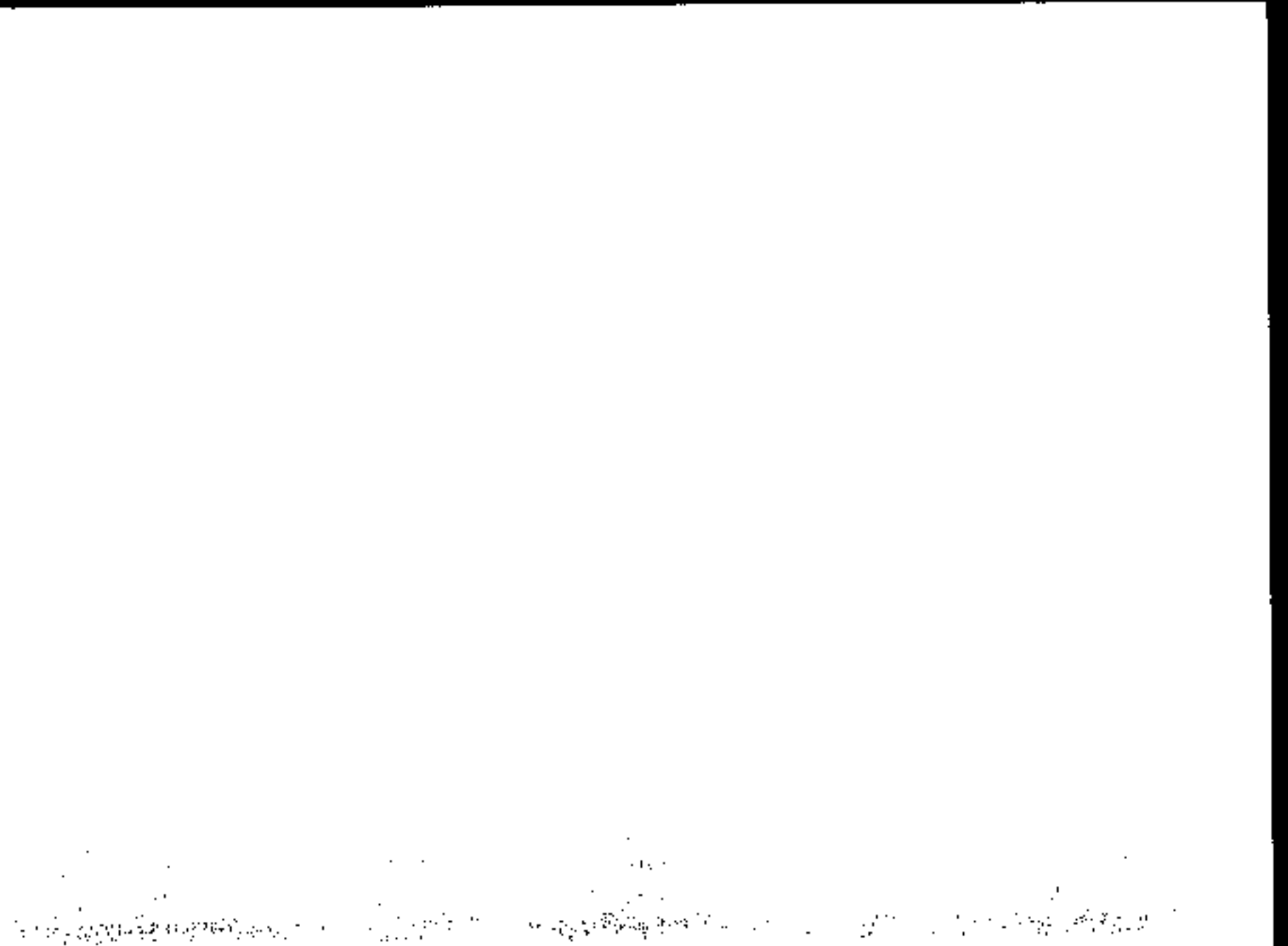

Any information copied from such reports and statements may not be sold or used by any person for the purpose of soliciting contributions or for commercial purposes, other than using the name and address of any political committee to solicit contributions from such committee.

Pete Sessions For Congress 2000

Full Name, Mailing Address and Zip Code	Purpose of Disbursement	Date	Amount
AT&T 9401 LBJ Fwy. Dallas TX 75243	LD & Wireless service	12/15/99	\$183.07
	Disbursement for: Primary Election - 2000		
Full Name, Mailing Address and Zip Code	Purpose of Disbursement	Date	Amount
SWBT P.O. Box 940012 Dallas TX 75394	Telephone Service	12/16/99	\$20.67
	Disbursement for: Primary Election - 2000		
Full Name, Mailing Address and Zip Code	Purpose of Disbursement	Date	Amount
United States Postal Services Northlake Station Dallas TX 75238	Stamps	12/17/99	\$350.00
	Disbursement for: Primary Election - 2000		
Full Name, Mailing Address and Zip Code	Purpose of Disbursement	Date	Amount
Dickey's Pit BBQ 7770 Forcel Lane Dallas TX 75230	Volunteer lunch	12/18/99	\$635.31
	Disbursement for: Primary Election - 2000		
Full Name, Mailing Address and Zip Code	Purpose of Disbursement	Date	Amount
Graphics Management P.O. Box 710159 Dallas TX 75371-0159	Xmas card printing	12/21/99	\$4,313.76
	Disbursement for: Primary Election - 2000		
Full Name, Mailing Address and Zip Code	Purpose of Disbursement	Date	Amount
United States Postal Services Northlake Station Dallas TX 75238	Stamps	12/22/99	\$112.20
	Disbursement for: Primary Election - 2000		
Full Name, Mailing Address and Zip Code	Purpose of Disbursement	Date	Amount
Charles Bauer P.O. Box 38585 Dallas TX 75238-0585	Mileage and meal expense reimb	12/22/99	\$381.25
	Disbursement for: Primary Election - 2000		
Full Name, Mailing Address and Zip Code	Purpose of Disbursement	Date	Amount
United States Postal Services Northlake Station Dallas TX 75238	Stamps	12/23/99	\$165.00
	Disbursement for: Primary Election - 2000		

Schedule B**Itemized Disbursements**

Page 8 of 8

For Line 17

Any information copied from such Reports and Statements may not be sold or used by any person for the purpose of soliciting contributions or for commercial purposes, other than using the name and address of any political committee to solicit contributions from such committee.

Pete Sessions For Congress 2000

Full Name, Mailing Address and Zip Code	Purpose of Disbursement	Date	Amount
Harlan & Kathy Crow 2160 McKinney Ave. Suite 700 Dallas TX 75201	Event decorations & food Disbursement for: General Election - 1998	12/31/99	\$1,775.27
			TOTAL \$29,437.08

Any information copied from such Reports and Statements may not be sold or used by any person for the purpose of soliciting contributions or for commercial purposes, other than using the name and address of any political

Pete Sessions For Congress 2000

Full Name, Mailing Address and Zip Code	Purpose of Disbursement	Date	Amount
Elia Pirozzi for Congress P.O. Box 2303 Rancho Cucamonga CA 91729	Contribution Disbursement for: 2000 Primary Election	11/1/99	\$1,000.00
NRCC 320 1 st Street, SE Washington DC 20003	Contribution Disbursement for: 2000 Primary Election	7/15/99	\$15,000.00
TOTAL			\$16,000.00

Federal Election Commission

**ENVELOPE REPLACEMENT PAGE
FOR INCOMING DOCUMENTS**

The Commission has added this page to the end of this filing to indicate how it was received.

<input type="checkbox"/> Hand Delivered	Date of Receipt
<input type="checkbox"/> First Class Mail	POSTMARKED
<input checked="" type="checkbox"/> Registered/Certified Mail	POSTMARKED
<input type="checkbox"/> No Postmark	
<input checked="" type="checkbox"/> Postmark Illegible	
<input type="checkbox"/> Received from the House office of Records and Registration	Date of Receipt
<input type="checkbox"/> Received from the Senate Office of Public Records	Date of Receipt
<input type="checkbox"/> Other (Specify):	Postmarked and/or Date of Receipt
<input type="checkbox"/> Electronic Filing	
<i>JMN</i> PREPARER	<i>0-3-02</i> DATE PREPARED