

RECEIVED
FEDERAL ELECTION
COMMISSION
PUBLIC DISCLOSURE
DIVISION

2017 APR 17 PM 1:09

FEC FORM 2

STATEMENT OF CANDIDACY

1. (a) Name of Candidate (in full) Tim Harris		
(b) Address (number and street) <input type="checkbox"/> Check if address changed 3701 S Harvard Avenue #345		2. Identification Number
(c) City, State, and ZIP Code Tulsa OK 74135-2282		3. Is This Statement <input checked="" type="checkbox"/> New (N) OR <input type="checkbox"/> Amended (A)
4. Party Affiliation Republican	5. Office Sought House of Representatives	6. State & District of Candidate OK District 1st

DESIGNATION OF PRINCIPAL CAMPAIGN COMMITTEE

7. I hereby designate the following named political committee as my Principal Campaign Committee for the 2018 election(s).
(year of election)

NOTE: This designation should be filed with the appropriate office listed in the instructions.

(a) Name of Committee (in full) Friends of Tim Harris
(b) Address (number and street) 3701 S Harvard Ave #345
(c) City, State, and ZIP Code Tulsa OK 74135-2282

DESIGNATION OF OTHER AUTHORIZED COMMITTEES

(Including Joint Fundraising Representatives)

8. I hereby authorize the following named committee, which is NOT my principal campaign committee, to receive and expend funds on behalf of my candidacy.

NOTE: This designation should be filed with the principal campaign committee.

(a) Name of Committee (in full)
(b) Address (number and street)
(c) City, State, and ZIP Code

I certify that I have examined this Statement and to the best of my knowledge and belief it is true, correct and complete.

Signature of Candidate 	Date 4-1-17
---	----------------

NOTE: Submission of false, erroneous, or incomplete information may subject the person signing this Statement to penalties of 2 U.S.C. §437g.

--	--	--	--	--	--	--	--	--

NON-CONFIDENTIAL

RECEIVED
FEC MAIL CENTER
2017 APR 17 PM 12: 50

2017-04-17 17:00:14 889974

CERTIFIED MAIL



7016 2710 0000 4918 1009

vid Wulf
Delaware Ave
OK 74105

**RETURN RECEIPT
REQUESTED**

FEDERAL ELECTION COMMISSION
999 E ST NW
WASHINGTON DC 20463

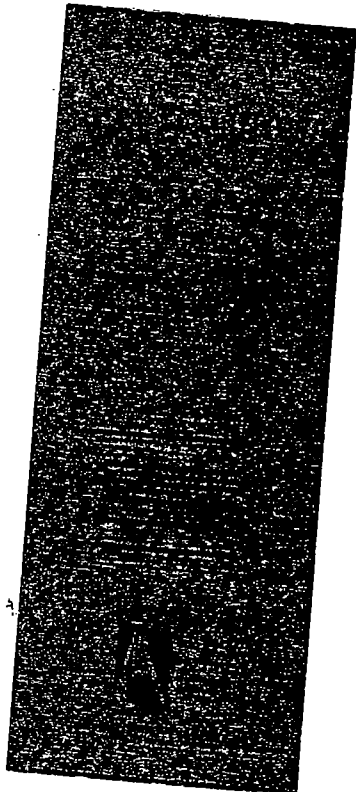

Federal Election Commission
ENVELOPE REPLACEMENT PAGE FOR INCOMING DOCUMENTS
 The FEC added this page to the end of this filing to indicate how it was received.

<input type="checkbox"/> Hand Delivered	Date of Receipt
<input type="checkbox"/> USPS First Class Mail	Date of Receipt
<input checked="" type="checkbox"/> USPS Registered/Certified	Postmarked (R/C) 4/11/17
<input type="checkbox"/> USPS Priority Mail	Postmarked
<input type="checkbox"/> USPS Priority Mail Express	Postmarked
<input type="checkbox"/> Postmark Illegible	
<input type="checkbox"/> No Postmark	
<input type="checkbox"/> Overnight Delivery Service (Specify):	Shipping Date
	Next Business Day Delivery <input type="checkbox"/>
<input type="checkbox"/> Received from House Records & Registration Office	Date of Receipt
<input type="checkbox"/> Received from Senate Public Records Office	Date of Receipt
<input type="checkbox"/> Received from Electronic Filing Office	Date of Receipt
<input type="checkbox"/> Other (Specify):	Date of Receipt or Postmarked

 PREPARER
4/17/17
DATE PREPARED

2017-04-17 09:00:14:001480975