

FEC FORM 1

STATEMENT OF ORGANIZATION

RECEIVED SECRETARY OF THE SENATE PUBLIC AFFAIRS 13 DEC 30 PM 2:09

Office Use Only

1. NAME OF COMMITTEE (in full)

(Check if name is changed)

Example: If typing, type over the lines.

12FE4M5

Committee to Elect Bill Flynn

ADDRESS (number and street)

PO Box 6

(Check if address is changed)

Oak Ridge

NC

27310

CITY

STATE

ZIP CODE

COMMITTEE'S E-MAIL ADDRESS (Please provide only one e-mail address)

(Check if address is changed)

mgillespie910@gmail.com

COMMITTEE'S WEB PAGE ADDRESS (URL)

(Check if address is changed)

inwithflynn.com

2. DATE

12 / 21 / 2013

3. FEC IDENTIFICATION NUMBER

C 00514935

4. IS THIS STATEMENT

NEW (N)

OR

AMENDED (A)

I certify that I have examined this Statement and to the best of my knowledge and belief it is true, correct and complete.

Type or Print Name of Treasurer

Michael E. Gillespie

Signature of Treasurer

Michael E. Gillespie

Date

12 / 21 / 2013

NOTE: Submission of false, erroneous, or incomplete information may subject the person signing this Statement to the penalties of 2 U.S.C. §437g.

ANY CHANGE IN INFORMATION SHOULD BE REPORTED WITHIN 10 DAYS.

Office Use Only

For further information contact: Federal Election Commission Toll Free 800-424-9530 Local 202-694-1100

FEC FORM 1 (Revised 02/2009)

13020574917

5. TYPE OF COMMITTEE

Candidate Committee:

- (a) This committee is a principal campaign committee. (Complete the candidate information below.)
- (b) This committee is an authorized committee, and is NOT a principal campaign committee. (Complete the candidate information below.)

Name of Candidate Bill Flynn

Candidate Party Affiliation REP Office Sought: House Senate President State NC
 District

- (c) This committee supports/opposes only one candidate, and is NOT an authorized committee.

Name of Candidate

Party Committee:

- (d) This committee is a _____ (National, State or subordinate) committee of the _____ (Democratic, Republican, etc.) Party.

Political Action Committee (PAC):

- (e) This committee is a separate segregated fund. (Identify connected organization on line 6.) Its connected organization is a:
 - Corporation Corporation w/o Capital Stock Labor Organization
 - Membership Organization Trade Association Cooperative

In addition, this committee is a Lobbyist/Registrant PAC.

- (f) This committee supports/opposes more than one Federal candidate, and is NOT a separate segregated fund or party committee. (i.e., nonconnected committee)

In addition, this committee is a Lobbyist/Registrant PAC.

In addition, this committee is a Leadership PAC. (Identify sponsor on line 6.)

Joint Fundraising Representative:

- (g) This committee collects contributions, pays fundraising expenses and disburses net proceeds for two or more political committees/organizations, at least one of which is an authorized committee of a federal candidate.
- (h) This committee collects contributions, pays fundraising expenses and disburses net proceeds for two or more political committees/organizations, none of which is an authorized committee of a federal candidate.

Committees Participating in Joint Fundraiser

- 1. _____ FEC ID number C
- 2. _____ FEC ID number C
- 3. _____ FEC ID number C
- 4. _____ FEC ID number C

13020574918

Full Name of Designated Agent

[Empty grid for Full Name of Designated Agent]

Mailing Address

[Empty grid for Mailing Address line 1]

[Empty grid for Mailing Address line 2]

[Empty grid for Mailing Address line 3]

CITY

STATE

ZIP CODE

Title or Position

[Empty grid for Title or Position]

Telephone number

[Empty grid for Telephone number]

9. Banks or Other Depositories: List all banks or other depositories in which the committee deposits funds, holds accounts, rents safety deposit boxes or maintains funds.

Name of Bank, Depository, etc.

Bank of Oak Ridge

Mailing Address

2211, Oak Ridge Road

[Empty grid for Mailing Address line 2]

Oakridge

NC

27310

CITY

STATE

ZIP CODE

Name of Bank, Depository, etc.

[Empty grid for Name of Bank, Depository, etc.]

Mailing Address

[Empty grid for Mailing Address line 1]

[Empty grid for Mailing Address line 2]

[Empty grid for Mailing Address line 3]

CITY

STATE

ZIP CODE

13020574920

13020574921

Pull to open.

Pull to open.

ESS



U.S. SENATE TRACKING NUMBER 13-084817

FedEx NEW Package Express US Airbill Tracking Number 8048 6820 7587

1 From Date 12/23/2013

Sender's Name Albert C. ... Phone 334 654-2111

Company Address 910 ... State MI ZIP 48155

2 Your Internal Billing Reference

3 To Recipient's Name Secretary of the Senate

Company Office of Public ... Address 272 Hart Senate Office Bldg

Address Use this line for the HOLD location address or for continuation of your shipping address. City Washington State DC ZIP 20540-7116

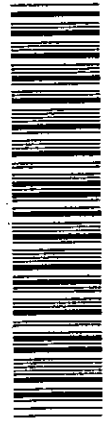

8048 6820 7587

Extremely Urgent

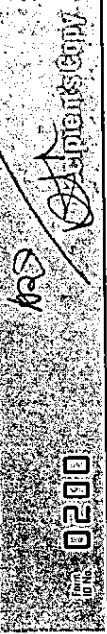

4 Express Package Service Packages up to 150 lbs. For packages over 100 lbs., see the size and weight restrictions on the back of this form.

- Next Business Day
FedEx First Overnight
FedEx Priority Overnight
FedEx Standard Overnight

- 5 Packaging
FedEx Envelope
FedEx Pak
FedEx Box
FedEx Tube
Other

- 6 Special Handling and Delivery Signature Options
SATURDAY Delivery
No Signature Required
Direct Signature
Indirect Signature

- 7 Payment Bill to:
Sender
Recipient
Third Party
Credit Card
Cash/Check

644

fedex.com 1800.GoFedEx 1800.463.3339

fedex.com 1800.GoFedEx 1800.463.3339

document here

NANCY ERICKSON
SECRETARY

DANA K. MCCALLUM
SUPERINTENDENT

HART SENATE OFFICE BUILDING
SUITE 232
WASHINGTON, DC 20510-7116
PHONE: (202) 224-0322

United States Senate

OFFICE OF THE SECRETARY

OFFICE OF PUBLIC RECORDS

THE PRECEDING DOCUMENT WAS:

HAND DELIVERED _____
Date of Receipt

USPS FIRST CLASS MAIL _____
Postmark

USPS REGISTERED/CERTIFIED _____
Postmark

USPS PRIORITY MAIL _____
Postmark
DELIVERY CONFIRMATION OR SIGNATURE CONFIRMATION LABEL

USPS EXPRESS MAIL _____
Postmark

OVERNIGHT DELIVERY SERVICE:

	SHIPPING DATE	NEXT BUSINESS DAY DELIVERY
FEDERAL EXPRESS	12-23-13	<input type="checkbox"/>
UPS	_____	<input type="checkbox"/>
DHL	_____	<input type="checkbox"/>
AIRBORNE EXPRESS	_____	<input type="checkbox"/>

RECEIVED FROM FEDERAL ELECTION COMMISSION _____
Date of Receipt

POSTMARK ILLEGIBLE NO POSTMARK

FAX _____
Date of Receipt

OTHER _____
Date of Receipt or Postmark

PREPARER **DH** DATE PREPARED **12-30-13**

13020574922

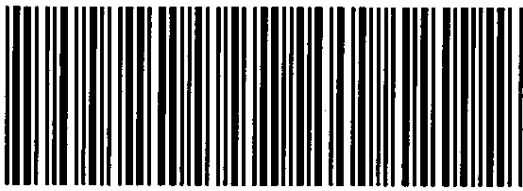
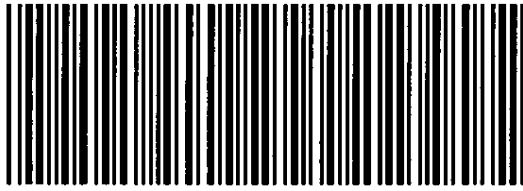

13020574923