

**FEC  
FORM 3X**

**REPORT OF RECEIPTS  
AND DISBURSEMENTS**  
For Other Than An Authorized Committee

RECEIVED  
FEC MAIL CENTER

2018 OCT 15 PM 1:08  
Office Use Only

1. NAME OF COMMITTEE (in full) TYPE OR PRINT ▼ Example: If typing, type over the lines. 12FE4M5

International Union of Operating Engineers

Local 68 Political Action Committee

ADDRESS (number and street) 11 FAIRFIELD Place

Check if different than previously reported. (ACC)

West Caldwell NJ 07006

2. FEC IDENTIFICATION NUMBER ▼ CITY ▲ STATE ▲ ZIP CODE ▲

C 00138966

3. IS THIS REPORT NEW (N) OR AMENDED (A)

4. TYPE OF REPORT (Choose One)

(a) Quarterly Reports:

- April 15 Quarterly Report (Q1)
- July 15 Quarterly Report (Q2)
- X October 15 Quarterly Report (Q3)
- January 31 Year-End Report (YE)
- July 31 Mid-Year Report (Non-election Year Only) (MY)
- Termination Report (TER)

(b) Monthly Report Due On:	Feb 20 (M2)	May 20 (M5)	Aug 20 (M8)	Nov 20 (M11) (Non-Election Year Only)
	Mar 20 (M3)	Jun 20 (M6)	Sep 20 (M9)	Dec 20 (M12) (Non-Election Year Only)
	Apr 20 (M4)	Jul 20 (M7)	Oct 20 (M10)	Jan 31 (YE)

(c) 12-Day PRE-Election Report for the: Primary (12P) General (12G) Runoff (12R) Convention (12C) Special (12S)

Election on M M / D D / Y Y Y Y in the State of

(d) 30-Day POST-Election Report for the: General (30G) Runoff (30R) Special (30S)

Election on M M / D D / Y Y Y Y in the State of

5. Covering Period 07 01 2018 through 09 30 2018

I certify that I have examined this Report and to the best of my knowledge and belief it is true, correct and complete.

Type or Print Name of Treasurer John C. Lombardo

Signature of Treasurer 

Date 10 11 2018

NOTE: Submission of false, erroneous, or incomplete information may subject the person signing this Report to the penalties of 52 U.S.C. § 30109.

Office Use Only									
-----------------	--	--	--	--	--	--	--	--	--

**SUMMARY PAGE  
OF RECEIPTS AND DISBURSEMENTS**

FEC Form 3X (Rev. 02/2003)

Page 2

Write or Type Committee Name **International Union of Operating Engineers  
Local 68 Political Action Committee**

Report Covering the Period: From: **07 / 01 / 2018** To: **09 / 30 / 2018**

	COLUMN A This Period	COLUMN B Calendar Year-to-Date
6. (a) Cash on Hand January 1, <b>2018</b>		10,406 67
(b) Cash on Hand at Beginning of Reporting Period.....	4,511 68	
(c) Total Receipts (from Line 19).....	4,000 00	14,753 99
(d) Subtotal (add Lines 6(b) and 6(c) for Column A and Lines 6(a) and 6(c) for Column B).....	8,511 68	25,160 66
Total Disbursements (from Line 31).....	6,852 72	23,501 70
Cash on Hand at Close of Reporting Period (subtract Line 7 from Line 6(d)).....	1,658 96	1,658 96
Debts and Obligations Owed TO the Committee (Itemize all on Schedule C and/or Schedule D).....	None	
10. Debts and Obligations Owed BY the Committee (Itemize all on Schedule C and/or Schedule D).....	None	

This committee has qualified as a multicandidate committee. (see FEC FORM 1M)

**For further information contact:**

Federal Election Commission  
999 E Street, NW  
Washington, DC 20463

Toll Free 800-424-9530  
Local 202-694-1100

# DETAILED SUMMARY PAGE of Receipts

FEC Form 3X (Rev. 06/2004)

Page 3

Write or Type Committee Name International Union of Operating Engineers  
Local 68 Political Action Committee

Report Covering the Period: From: 07 / 01 / 2018 To: 09 / 30 / 2018

## I. Receipts

COLUMN A  
Total This Period

COLUMN B  
Calendar Year-to-Date

	COLUMN A Total This Period	COLUMN B Calendar Year-to-Date
11. Contributions (other than loans) From:		
(a) Individuals/Persons Other Than Political Committees		
(i) Itemized (use Schedule A).....	5,200 00	5,200 00
(ii) Unitemized.....	4,000 00	9,553 99
(iii) TOTAL (add Lines 11(a)(i) and (ii)).....▶	4,000 00	14,753 99
(b) Political Party Committees.....		
(c) Other Political Committees (such as PACs).....		
(d) Total Contributions (add Lines 11(a)(iii), (b), and (c)) (Carry Totals to Line 33, page 5).....▶	4,000 00	14,753 99
12. Transfers From Affiliated/Other Party Committees.....		
13. All Loans Received.....		
14. Loan Repayments Received.....		
15. Offsets To Operating Expenditures (Refunds, Rebates, etc.) (Carry Totals to Line 37, page 5).....		
16. Refunds of Contributions Made to Federal Candidates and Other Political Committees.....		
17. Other Federal Receipts (Dividends, Interest, etc.).....		
18. Transfers from Non-Federal and Levin Funds		
(a) Non-Federal Account (from Schedule H3).....		
(b) Levin Funds (from Schedule H5).....		
(c) Total Transfers (add 18(a) and 18(b))..		
19. Total Receipts (add Lines 11(d), 12, 13, 14, 15, 16, 17, and 18(c)).....▶	4,000 00	14,753 99
20. Total Federal Receipts (subtract Line 18(c) from Line 19).....▶	4,000 00	14,753 99

**DETAILED SUMMARY PAGE**  
of Disbursements

II. Disbursements	COLUMN A Total This Period	COLUMN B Calendar Year-to-Date
Operating Expenditures:		
(a) Allocated Federal/Non-Federal Activity (from Schedule H4)		
(i) Federal Share .....		
(ii) Non-Federal Share .....		
(b) Other Federal Operating Expenditures .....	352 72	1,101 70
(c) Total Operating Expenditures (add 21(a)(i), (a)(ii), and (b)) .....	352 72	1,101 70
2. Transfers to Affiliated/Other Party Committees .....		5,200 00
3. Contributions to Federal Candidates/Committees and Other Political Committees .....	6,500 00	17,200 00
4. Independent Expenditures (use Schedule E) .....		
5. Coordinated Party Expenditures (2 U.S.C. §441a(d)) (use Schedule F) .....		
6. Loan Repayments Made .....		
7. Loans Made .....		
8. Refunds of Contributions To:		
(a) Individuals/Persons Other Than Political Committees .....		
(b) Political Party Committees .....		
(c) Other Political Committees (such as PACs) .....		
(d) Total Contribution Refunds (add Lines 28(a), (b), and (c)) .....		
9. Other Disbursements .....		
0. Federal Election Activity (2 U.S.C. §431(20))		
(a) Allocated Federal Election Activity (from Schedule H6)		
(i) Federal Share .....		
(ii) "Levin" Share .....		
(b) Federal Election Activity Paid Entirely With Federal Funds .....		
(c) Total Federal Election Activity (add Lines 30(a)(i), 30(a)(ii) and 30(b)) .....		
1. Total Disbursements (add Lines 21(c), 22, 23, 24, 25, 26, 27, 28(d), 29 and 30(c)) ..	6,852 72	23,501 70
2. Total Federal Disbursements (subtract Line 21(a)(ii) and Line 30(a)(ii) from Line 31) .....	6,852 72	23,501 70

**DETAILED SUMMARY PAGE**  
of Disbursements

III. Net Contributions/Operating Expenditures	COLUMN A Total This Period	COLUMN B Calendar Year-to-Date
13. Total Contributions (other than loans) (from Line 11(d), page 3) .....	4,000 00	14,753 99
14. Total Contribution Refunds (from Line 28(d)) .....		
15. Net Contributions (other than loans) (subtract Line 34 from Line 33) .....	4,000 00	14,753 99
16. Total Federal Operating Expenditures (add Line 21(a)(i) and Line 21(b)) .....	352 72	1,101 70
17. Offsets to Operating Expenditures (from Line 15, page 3) .....		
18. Net Operating Expenditures (subtract Line 37 from Line 36) .....	352 72	1,101 70

11000241WV001WBUT101100100

**SCHEDULE B (FEC Form 3X)  
ITEMIZED DISBURSEMENTS**

Use separate schedule(s) for each category of the Detailed Summary Page	FOR LINE NUMBER: (check only one)						PAGE 1 OF 1
	<input checked="" type="checkbox"/> 21b 27	<input type="checkbox"/> 22 28a	<input type="checkbox"/> 23 28b	<input type="checkbox"/> 24 28c	<input type="checkbox"/> 25 29	<input type="checkbox"/> 26 30b	

Any information copied from such Reports and Statements may not be sold or used by any person for the purpose of soliciting contributions or for commercial purposes, other than using the name and address of any political committee to solicit contributions from such committee.

NAME OF COMMITTEE (In Full) International Union of Operating Engineers  
Local 68 Political Action Committee

A. Full Name (Last, First, Middle Initial) Wells Fargo Bank, NA		Date of Disbursement 09 / 30 / 2018	
Mailing Address Bloomfield Avenue Office			
City West Caldwell	State NJ	Zip Code 07006	
Purpose of Disbursement Bank charges & analysis cost for the period.		Amount of Each Disbursement this Period 352.72	
Candidate Name		Category/Type 001	
Office Sought: <input type="checkbox"/> House <input type="checkbox"/> Senate <input type="checkbox"/> President	Disbursement For: <input type="checkbox"/> Primary <input type="checkbox"/> General <input type="checkbox"/> Other (specify) ▼		
State:	District:		

B. Full Name (Last, First, Middle Initial)		Date of Disbursement	
Mailing Address			
City	State	Zip Code	
Purpose of Disbursement		Amount of Each Disbursement this Period	
Candidate Name		Category/Type	
Office Sought: <input type="checkbox"/> House <input type="checkbox"/> Senate <input type="checkbox"/> President	Disbursement For: <input type="checkbox"/> Primary <input type="checkbox"/> General <input type="checkbox"/> Other (specify) ▼		
State:	District:		

C. Full Name (Last, First, Middle Initial)		Date of Disbursement	
Mailing Address			
City	State	Zip Code	
Purpose of Disbursement		Amount of Each Disbursement this Period	
Candidate Name		Category/Type	
Office Sought: <input type="checkbox"/> House <input type="checkbox"/> Senate <input type="checkbox"/> President	Disbursement For: <input type="checkbox"/> Primary <input type="checkbox"/> General <input type="checkbox"/> Other (specify) ▼		
State:	District:		

SUBTOTAL of Disbursements This Page (optional).....	352.72
TOTAL This Period (last page this line number only).....	352.72

**SCHEDULE B (FEC Form 3X)  
ITEMIZED DISBURSEMENTS**

Use separate schedule(s) for each category of the Detailed Summary Page	FOR LINE NUMBER: (check only one)		PAGE 1 OF 2								
	<input type="checkbox"/> 21b	<input type="checkbox"/> 22	<input checked="" type="checkbox"/> 23	<input type="checkbox"/> 24	<input type="checkbox"/> 25	<input type="checkbox"/> 26	<input type="checkbox"/> 27	<input type="checkbox"/> 28a	<input type="checkbox"/> 28b	<input type="checkbox"/> 28c	<input type="checkbox"/> 29

Any information copied from such Reports and Statements may not be sold or used by any person for the purpose of soliciting contributions or for commercial purposes, other than using the name and address of any political committee to solicit contributions from such committee.

NAME OF COMMITTEE (In Full) International Union of Operating Engineers  
Local 68 Political Action Committee

Full Name (Last, First, Middle Initial) A. EFO Congressman Josh Gottheimer		Date of Disbursement 07 / 26 / 2018	
Mailing Address PO Box 584			
City Ridgewood	State NJ	Zip Code 07451	
Purpose of Disbursement Contribution		Amount of Each Disbursement this Period 1,000.00	
Candidate Name Josh Gottheimer		Category/Type 011	
Office Sought: <input checked="" type="checkbox"/> House <input type="checkbox"/> Senate <input type="checkbox"/> President	Disbursement For: <input type="checkbox"/> Primary <input checked="" type="checkbox"/> General <input type="checkbox"/> Other (specify) ▼		
State: NJ	District: 5th		

Full Name (Last, First, Middle Initial) B. Van Drew for Congress		Date of Disbursement 08 / 08 / 2018	
Mailing Address 42 Lighthouse Center			
City Atlantic City	State NJ	Zip Code 08401	
Purpose of Disbursement Contribution		Amount of Each Disbursement this Period 2,000.00	
Candidate Name Jeff Van Drew		Category/Type 011	
Office Sought: <input checked="" type="checkbox"/> House <input type="checkbox"/> Senate <input type="checkbox"/> President	Disbursement For: <input checked="" type="checkbox"/> Primary <input type="checkbox"/> General <input type="checkbox"/> Other (specify) ▼		
State: NJ	District: 2nd		

Full Name (Last, First, Middle Initial) C. Pascrell for Congress, Inc.		Date of Disbursement 09 / 19 / 2018	
Mailing Address PO Box 100			
City Teaneck	State NJ	Zip Code 07666	
Purpose of Disbursement Contribution		Amount of Each Disbursement this Period 500.00	
Candidate Name Bill Pascrell		Category/Type 011	
Office Sought: <input checked="" type="checkbox"/> House <input type="checkbox"/> Senate <input type="checkbox"/> President	Disbursement For: <input type="checkbox"/> Primary <input checked="" type="checkbox"/> General <input type="checkbox"/> Other (specify) ▼		
State: NJ	District: 9th		

SUBTOTAL of Disbursements This Page (optional).....	3,500.00
TOTAL This Period (last page this line number only).....	

**SCHEDULE B (FEC Form 3X)  
ITEMIZED DISBURSEMENTS**

Use separate schedule(s) for each category of the Detailed Summary Page	FOR LINE NUMBER: (check only one)						PAGE 2 OF 2
	<input type="checkbox"/> 21b	<input type="checkbox"/> 22	<input checked="" type="checkbox"/> 23	<input type="checkbox"/> 24	<input type="checkbox"/> 25	<input type="checkbox"/> 26	
	<input type="checkbox"/> 27	<input type="checkbox"/> 28a	<input type="checkbox"/> 28b	<input type="checkbox"/> 28c	<input type="checkbox"/> 29	<input type="checkbox"/> 30b	

Any information copied from such Reports and Statements may not be sold or used by any person for the purpose of soliciting contributions or for commercial purposes, other than using the name and address of any political committee to solicit contributions from such committee.

NAME OF COMMITTEE (In Full) International Union of Operating Engineers  
Local 68 Political Action Committee

Full Name (Last, First, Middle Initial) A. <b>Sires for Congress, Inc.</b>		Date of Disbursement 09 / 19 / 2018
Mailing Address PO Box 300		Amount of Each Disbursement this Period 500 00
City West New York	State NJ	
Zip Code 08093	Purpose of Disbursement Contribution	Category/ Type 011
Candidate Name Albio Sires	Office Sought: <input checked="" type="checkbox"/> House <input type="checkbox"/> Senate <input type="checkbox"/> President	
Disbursement For: <input type="checkbox"/> Primary <input checked="" type="checkbox"/> General <input type="checkbox"/> Other (specify) ▼	State: NJ District: 8th	

Full Name (Last, First, Middle Initial) Menendez for Senate		Date of Disbursement 09 / 19 / 2018
Mailing Address 1155 Connecticut Avenue, NW		Amount of Each Disbursement this Period 2,500 00
City Washington	State DC	
Zip Code 20036	Purpose of Disbursement Contribution	Category/ Type 011
Candidate Name Robert Menendez	Office Sought: <input type="checkbox"/> House <input checked="" type="checkbox"/> Senate <input type="checkbox"/> President	
Disbursement For: <input type="checkbox"/> Primary <input checked="" type="checkbox"/> General <input type="checkbox"/> Other (specify) ▼	State: NJ District:	

Full Name (Last, First, Middle Initial) C.		Date of Disbursement
Mailing Address		
City	State	
Zip Code	Purpose of Disbursement	Amount of Each Disbursement this Period
Candidate Name	Office Sought: <input type="checkbox"/> House <input type="checkbox"/> Senate <input type="checkbox"/> President	
Disbursement For: <input type="checkbox"/> Primary <input type="checkbox"/> General <input type="checkbox"/> Other (specify) ▼	State: District:	

SUBTOTAL of Disbursements This Page (optional).....	3,000 00
TOTAL This Period (last page this line number only).....	6,500 00



CERTIFIED PUBLIC ACCOUNTANTS  
117 SOUTH MAPLE AVENUE  
BASKING RIDGE, NEW JERSEY 07920

RECEIVED  
FEDERAL MAIL CENTER  
2018 OCT 15 PM 12:08

7015 0640 0007 4918 0325

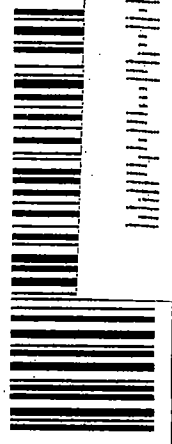

FEDERAL ELECTION COMMISSION  
999 E STREET NW  
WASHINGTON, D.C. 20463

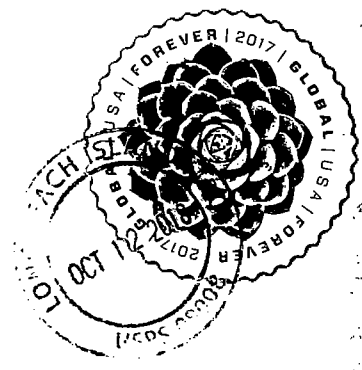

NOV 10 11 51 AM '18

Federal Election Commission  
**ENVELOPE REPLACEMENT PAGE FOR INCOMING DOCUMENTS**  
 The FEC added this page to the end of this filing to indicate how it was received.

<input type="checkbox"/> Hand Delivered	Date of Receipt
<input type="checkbox"/> USPS First Class Mail	Date of Receipt
<input checked="" type="checkbox"/> USPS Registered/Certified	Postmarked (R/C) <i>10-12-18</i>
<input type="checkbox"/> USPS Priority Mail	Postmarked
<input type="checkbox"/> USPS Priority Mail Express	Postmarked
<input type="checkbox"/> Postmark Illegible	
<input type="checkbox"/> No Postmark	
<input type="checkbox"/> Overnight Delivery Service (Specify):	Shipping Date
	Next Business Day Delivery <input type="checkbox"/>
<input type="checkbox"/> Received from House Records & Registration Office	Date of Receipt
<input type="checkbox"/> Received from Senate Public Records Office	Date of Receipt
<input type="checkbox"/> Received from Electronic Filing Office	Date of Receipt
<input type="checkbox"/> Other (Specify):	Date of Receipt or Postmarked

*mf*  
 PREPARER *10-15-18*  
 (3/2015) DATE PREPARED

20181015 10:11:01 AM