

FEC  
FORM 1

STATEMENT OF  
ORGANIZATION

RECEIVED  
FEC MAIL CENTER

2023 JUL 28 AM 10:45  
Office Use Only

1. NAME OF  
COMMITTEE (in full)

(Check if name  
is changed)

Example: If typing, type  
over the lines.

12FE4M5

DARI GOLD POLITICAL ACTION COMMITTEE  
FKA NORTH PACIFIC DAIRY

ADDRESS (number and street)

PO BOX 80627

(Check if address  
is changed)

SEATTLE

CITY ▲

WA

STATE ▲

98108

ZIP CODE ▲

COMMITTEE'S E-MAIL ADDRESS

X (Check if address  
is changed)

MICHELLE.CARTER@DARI.GOLD.COM

Optional Second E-Mail Address

COMMITTEE'S WEB PAGE ADDRESS (URL)

(Check if address  
is changed)

2. DATE

07/10/2023

3. FEC IDENTIFICATION NUMBER ►

C00022756

4. IS THIS STATEMENT

NEW (N)

OR

X

AMENDED (A)

I certify that I have examined this Statement and to the best of my knowledge and belief it is true, correct and complete.

Type or Print Name of Treasurer

MICHELLE CARTER

Signature of Treasurer

*Michelle Carter*

Date

07/10/2023

NOTE: Submission of false, erroneous, or incomplete information may subject the person signing this Statement to the penalties of 52 U.S.C. §30109.  
ANY CHANGE IN INFORMATION SHOULD BE REPORTED WITHIN 10 DAYS.

Office  
Use  
Only

For further information contact:  
Federal Election Commission  
Toll Free 800-424-9530  
Local 202-694-1100

FEC FORM 1  
(Revised 03/2022)

## 5. TYPE OF COMMITTEE:

**Candidate Committee:**

- (a) This committee is a principal campaign committee. (Complete the candidate information below.)
- (b) This committee is an authorized committee, and is NOT a principal campaign committee. (Complete the candidate information below.)

Name of  
Candidate

Candidate

Party Affiliation

Office

Sought:

House

Senate

President

State

District

- (c) This committee supports/opposes only one candidate, and is NOT an authorized committee.

Name of  
Candidate**Party Committee:**

- (d) This committee is a (National, State or subordinate) committee of the (Democratic, Republican, etc.) Party

**Political Action Committee (PAC):**

- (e) ☒ This committee is a separate segregated fund. (Identify connected organization on line 6.) Its connected organization is a:

Corporation

Corporation w/o Capital Stock

Labor Organization

Membership Organization

Trade Association

☒ Cooperative

In addition, this committee is a Lobbyist/Registrant PAC.

- (f) This committee supports/opposes more than one Federal candidate, and is NOT a separate segregated fund or party committee. (i.e., nonconnected committee)

In addition, this committee is a Lobbyist/Registrant PAC.

In addition, this committee is a Leadership PAC. (Identify sponsor on line 6.)

- (g) This committee is an independent expenditure-only political committee (Super PAC).

In addition, this committee is a Lobbyist/Registrant PAC.

- (h) This committee is a political committee with both contribution and non-contribution accounts (Hybrid PAC).

In addition, this committee is a Lobbyist/Registrant PAC.

**Joint Fundraising Representative:**

- (i) This committee collects contributions, pays fundraising expenses and disburses net proceeds for two or more political committees/organizations, at least one of which is an authorized committee of a federal candidate.
- (j) This committee collects contributions, pays fundraising expenses and disburses net proceeds for two or more political committees/organizations, none of which is an authorized committee of a federal candidate.

Committees Participating in Joint Fundraiser

1. \_\_\_\_\_

2. \_\_\_\_\_

C  
C

DARIGOLD POLITICAL ACTION COMMITTEE FKA NORTH POLE DAIRY

\_\_\_\_\_

\_\_\_\_\_

\_\_\_\_\_

\_\_\_\_\_

\_\_\_\_\_

ZIP CODE ▲

MICHELLE CARTER

PO Box 80627

SEATTLE

WA

98/08

ZIP CODE ▲

TREASURER

120101-12861-6728

of Treasurer . MICHELLE CARTER

PO BOX 80627

SEATTLE

WA

98108

ZIP CODE ▲

TREASURER

1206-286-6728

Full Name of  
Designated  
Agent

Mailing Address

CITY ▲

STATE ▲

ZIP CODE ▲

Title or Position ▼

Telephone number

9. **Banks or Other Depositories:** List all banks or other depositories in which the committee deposits funds, holds accounts, rents safety deposit boxes or maintains funds.

Name of Bank, Depository, etc.

Mailing Address

CITY ▲

STATE ▲

ZIP CODE ▲

Name of Bank, Depository, etc.

Mailing Address

CITY ▲

STATE ▲

ZIP CODE ▲

2025-07-28 03:00:44.7840

1 8 8 4 4 0 0 0 8 2 7 0 3 2 0 2

**CERTIFIED MAIL<sup>®</sup>**



e, WA 98108

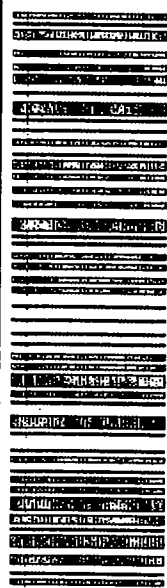

9171 9690 0935 0192 0224 81

**Hasler**  
07/17/2023  
**US POSTAGE \$005.22<sup>9</sup>**  

FIRST-CLASS MAIL

ZIP 98108  
011E11681935

Federal Election Commission  
1050 First Street, N.E.  
Washington, DC 20463

RECEIVED  
FEC MAIL CENTER  
2023 JUL 28 AM 10:44

## ENVELOPE REPLACEMENT PAGE FOR INCOMING DOCUMENTS

☐ Hand Delivered USPS First Class Mail

☒ USPS Registered/Certified

7/17/23

☐ USPS Priority Mail☐ USPS Priority Mail Express

☐ Postmark Illegible

☐ No Postmark

☐ Overnight Delivery  
Service (Specify):

Next Business Day Delivery ☐

☐ Received via FAX

☐ Received via Email

☐ Received from Electronic Filing Office

☐ Other (Specify):

PREPARER

7/28/23  
DATE PREPARED

(4/2023)