

FEC FORM 2
STATEMENT OF CANDIDACY

RECEIVED
FEC MAIL CENTER

2018 MAR 30 AM 10:18

1. (a) Name of Candidate (in full) CAMILLE LOMBARDI-OLIVE		2. FEC Candidate Identification Number
(b) Address (number and street) <input type="checkbox"/> Check if address changed 789 EVEREST ROAD		
(c) City, State, and ZIP Code GALENA, MO 65656		3. Is This Statement <input checked="" type="checkbox"/> New (N) OR <input type="checkbox"/> Amended (A)
4. Party Affiliation REPUBLICAN	5. Office Sought U.S. CONGRESS	6. State & District of Candidate DISTRICT 1 MISSOURI

DESIGNATION OF PRINCIPAL CAMPAIGN COMMITTEE

7. I hereby designate the following named political committee as my Principal Campaign Committee for the 2018 election(s).
(year of election)
- NOTE:** This designation should be filed with the appropriate office listed in the instructions.

(a) Name of Committee (in full) CAMILLE FOR CONGRESS 2018 - HEART OF MISSOURI ♥
(b) Address (number and street) P.O. Box 2443
(c) City, State, and ZIP Code BRANSON WEST, MO 65737

DESIGNATION OF OTHER AUTHORIZED COMMITTEES
(Including Joint Fundraising Representatives)

8. I hereby authorize the following named committee, which is NOT my principal campaign committee, to receive and expend funds on behalf of my candidacy.
- NOTE:** This designation should be filed with the principal campaign committee.

(a) Name of Committee (in full) CAMILLE FOR CONGRESS 2018 - CROWDPAC
(b) Address (number and street) crowdpac.com/c/camille for congress heart
(c) City, State, and ZIP Code of Missouri ♥

I certify that I have examined this Statement and to the best of my knowledge and belief it is true, correct and complete.

Signature of Candidate Camille Lombardi-Olive	Date March 26, 2018
---	-------------------------------

NOTE: Submission of false, erroneous, or incomplete information may subject the person signing this Statement to penalties of 52 U.S.C. §30109.

--	--	--	--	--	--	--	--	--

1-800-401-0000

PRESS FIRMLY TO SEAL

PRESS FIRMLY TO SEAL

PRIORITY[®] MAIL[★]

DATE OF DELIVERY SPECIFIED *

USPS TRACKING[™] INCLUDED *

INSURANCE INCLUDED *

PICKUP AVAILABLE

* Domestic only

IF USED INTERNATIONALLY,
CUSTOMS DECLARATION
LABEL MAY BE REQUIRED.

UNITED STATES
POSTAL SERVICE[®]

USPS TRACKING #

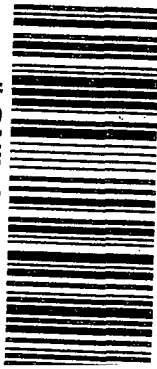

9014 9645 1511 8250 60

Label 400 Jan. 2013
7690-16-000-7948

4F July 2013

VISIT US AT USPS.COM[®]



UNITED STATES

RECEIVED
FEC MAIL CENTER

2018 MAR 30 AM

U.S. OFFICIAL MAIL US POSTAGE
PENALTY FOR
PRIVATE USE
\$300

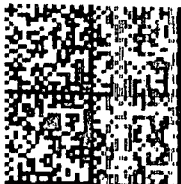

Mailed From 65737
03/27/2018
032A 0091827839

FROM: CAMILLE FOR CONGRESS
PO BOX 2443
BRANSON WEST, MO
65737

TO:
FEDERAL ELECTION COMMISSION
1050 FIRST STREET NE
WASHINGTON D.C. 20463

This packaging is the property of the U.S. Postal Service[®] and is provided solely for use in sending Priority Mail[®] shipments. Misuse may be a violation of the U.S. Postal Service[®] rules. All rights reserved.

Federal Election Commission
ENVELOPE REPLACEMENT PAGE FOR INCOMING DOCUMENTS
The FEC added this page to the end of this filing to indicate how it was received.

<input type="checkbox"/> Hand Delivered	Date of Receipt
<input type="checkbox"/> USPS First Class Mail	Postmarked Date of Receipt
<input type="checkbox"/> USPS Registered/Certified	Postmarked (R/C)
<input checked="" type="checkbox"/> USPS Priority Mail	Postmarked 3/27/18
<input type="checkbox"/> USPS Priority Mail Express	Postmarked
<input type="checkbox"/> Postmark Illegible	
<input type="checkbox"/> No Postmark	
<input type="checkbox"/> Overnight Delivery Service (Specify):	Shipping Date
	Next Business Day Delivery <input type="checkbox"/>
<input type="checkbox"/> Received from House Records & Registration Office	Date of Receipt
<input type="checkbox"/> Received from Senate Public Records Office	Date of Receipt
<input type="checkbox"/> Received from Electronic Filing Office	Date of Receipt
<input type="checkbox"/> Other (Specify):	Date of Receipt or Postmarked
ES PREPARER (3/2015)	3/30/18 DATE PREPARED

20180330 10:00:00 AM