

FEC
FORM 1

STATEMENT OF
ORGANIZATION

RECEIVED
FEC MAILCENTER

2024 AUG 14 AM 11:55
Office Use Only

1. NAME OF
COMMITTEE (in full)

☐

(Check if name
is changed)

Example: If typing, type
over the lines.

12FE4M5

METROPOLITAN GREATER OAKLAND DEMOCRATIC CLUB

ADDRESS (number and street)

PO BOX 11622

☐

(Check if address
is changed)

OAKLAND

CITY ▲

CA

STATE ▲

94611

ZIP CODE ▲

COMMITTEE'S E-MAIL ADDRESS

☒

(Check if address
is changed)

ALFREDTWU@GMAIL.COM

Optional Second E-Mail Address

COMMITTEE'S WEB PAGE ADDRESS (URL)

☒

(Check if address
is changed)

www.mgodems.org

2. DATE

08

03

2024

3. FEC IDENTIFICATION NUMBER ►

C 00402651

4. IS THIS STATEMENT

☐

NEW (N)

OR

☒

AMENDED (A)

I certify that I have examined this Statement and to the best of my knowledge and belief it is true, correct and complete.

Type or Print Name of Treasurer ALFRED TWU

Signature of Treasurer

Alfred Twu

Date

08

03

2024

NOTE: Submission of false, erroneous, or incomplete information may subject the person signing this Statement to the penalties of 52 U.S.C. §30109.

ANY CHANGE IN INFORMATION SHOULD BE REPORTED WITHIN 10 DAYS.

Office
Use
Only

For further information contact:
Federal Election Commission
Toll Free 800-424-9530
Local 202-694-1100

FEC FORM 1
(Revised 03/2022)

5. TYPE OF COMMITTEE:

Candidate Committee:

- (a) ☐ This committee is a principal campaign committee. (Complete the candidate information below.)
- (b) ☐ This committee is an authorized committee, and is NOT a principal campaign committee. (Complete the candidate information below.)

Name of
CandidateCandidate
Party AffiliationOffice
Sought:☐

House

☐

Senate

☐

President

State

District

- (c) ☐ This committee supports/opposes only one candidate, and is NOT an authorized committee.

Name of
Candidate**Party Committee:**

- (d) ☐ This committee is a (National, State or subordinate) committee of the (Democratic, Republican, etc.) Party

Political Action Committee (PAC):

- (e) ☐ This committee is a separate segregated fund. (Identify connected organization on line 6.) Its connected organization is a:

☐

Corporation

☐

Corporation w/o Capital Stock

☐

Labor Organization

☐

Membership Organization

☐

Trade Association

☐

Cooperative

☐

In addition, this committee is a Lobbyist/Registrant PAC.

- (f) ☒ This committee supports/opposes more than one Federal candidate, and is NOT a separate segregated fund or party committee. (i.e., nonconnected committee)

☐

In addition, this committee is a Lobbyist/Registrant PAC.

☐

In addition, this committee is a Leadership PAC. (Identify sponsor on line 6.)

- (g) ☐ This committee is an independent expenditure-only political committee (Super PAC).

☐

In addition, this committee is a Lobbyist/Registrant PAC.

- (h) ☐ This committee is a political committee with both contribution and non-contribution accounts (Hybrid PAC).

☐

In addition, this committee is a Lobbyist/Registrant PAC.

Joint Fundraising Representative:

- (i) ☐ This committee collects contributions, pays fundraising expenses and disburses net proceeds for two or more political committees/organizations, at least one of which is an authorized committee of a federal candidate.
- (j) ☐ This committee collects contributions, pays fundraising expenses and disburses net proceeds for two or more political committees/organizations, none of which is an authorized committee of a federal candidate.

Committees Participating in Joint Fundraiser

1.

2.

C																			
C																			

2024081413010040047474

Write or Type Committee Name

METROPOLITAN GREATER OAKLAND DEMOCRATIC CLUB

6. Name of Any Connected Organization, Affiliated Committee, Joint Fundraising Representative, or Leadership PAC Sponsor

NONE

Mailing Address

CITY ▲

STATE ▲

ZIP CODE ▲

Relationship: ☐ Connected Organization ☐ Affiliated Organization ☐ Joint Fundraising Representative ☐ Leadership PAC Sponsor

7. Custodian of Records: Identify by name, address (phone number -- optional) and position of the person in possession of committee books and records.

Full Name ALFRED TWU

Mailing Address 2415 PROSPECT STREET

BERKELEY CA 94704

CITY ▲

STATE ▲

ZIP CODE ▲

Title or Position ▼

TREASURER Telephone number 732 - 850 - 1013

8. Treasurer: List the name and address (phone number -- optional) of the treasurer of the committee; and the name and address of any designated agent (e.g., assistant treasurer).

Full Name of Treasurer ALFRED TWU

Mailing Address 2415 PROSPECT STREET

BERKELEY CA 94704

CITY ▲

STATE ▲

ZIP CODE ▲

Title or Position ▼

TREASURER Telephone number 732 - 850 - 1013

2024100814100400470475

Full Name of
Designated
Agent

Mailing Address

CITY ▲

STATE ▲

ZIP CODE ▲

Title or Position ▼

Telephone number

9. **Banks or Other Depositories:** List all banks or other depositories in which the committee deposits funds, holds accounts, rents safety deposit boxes or maintains funds.

Name of Bank, Depository, etc.

COMMUNITY BANK OF THE BAY

Mailing Address

180 GRAND AVENUE

SUITE 120

OAKLAND

CA

94612

CITY ▲

STATE ▲

ZIP CODE ▲

Name of Bank, Depository, etc.

Mailing Address

CITY ▲

STATE ▲

ZIP CODE ▲

2025011418044202

7774497400012014118014202

11th Greater Oakland Democratic Club

51

94704

SEAT TOP OF ENVELOPE TO THE RIGHT
ON ADDRESS, FOLD AT DOTTED LINE
STANDARD MAIL



00 0000 3530 3501

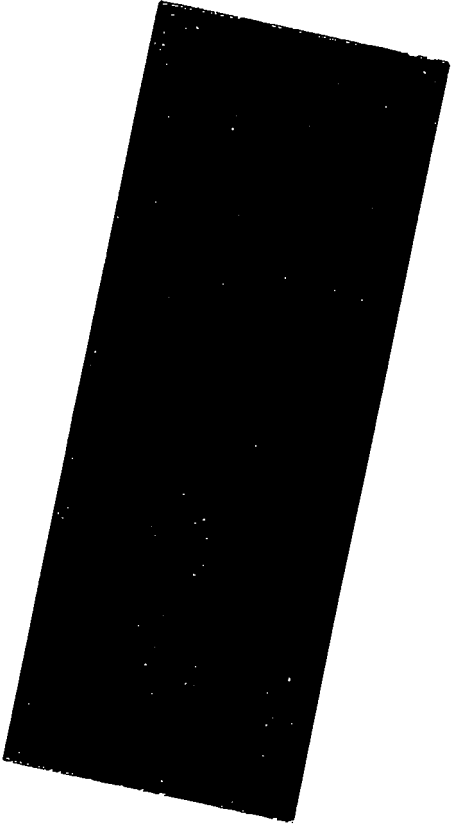

RECEIVED
FEC MAILCENTER

2024 AUG 14 AM 11:55

Federal Elections Commission
Reports Analysis Division
ATTN: Melissa Cisencki
1050 1st Street NE
Washington, DC 20463

Federal Election Commission
ENVELOPE REPLACEMENT PAGE FOR INCOMING DOCUMENTS

The FEC added this page to the end of this filing to indicate how it was received.

<input type="checkbox"/> Hand Delivered	Date of Receipt
<input type="checkbox"/> USPS First Class Mail	Date of Receipt
<input checked="" type="checkbox"/> USPS Registered/Certified	Postmarked (R/C) 8-5-24
<input type="checkbox"/> USPS Priority Mail	Postmarked
<input type="checkbox"/> USPS Priority Mail Express	Postmarked
<input type="checkbox"/> Postmark Illegible	
<input type="checkbox"/> No Postmark	
<input type="checkbox"/> Overnight Delivery Service (Specify):	<div style="display: flex; justify-content: space-between;"> Shipping Date Date of Receipt </div> <div style="text-align: right;">Next Business Day Delivery <input type="checkbox"/></div>
<input type="checkbox"/> Received via FAX	Date of Receipt
<input type="checkbox"/> Received via Email	Date of Receipt
<input type="checkbox"/> Received from Electronic Filing Office	Date of Receipt
<input type="checkbox"/> Other (Specify):	Date of Receipt or Postmarked
<div style="text-align: center;">  PREPARER (4/2023) </div>	8-14-24 DATE PREPARED

2024-08-14 PM 00:04:08