

FEC FORM 1

STATEMENT OF ORGANIZATION

RECEIVED
FEC MAIL CENTER
2018 FEB 27 AM 11:53

Office Use Only

1. NAME OF COMMITTEE (in full)

(Check if name is changed)

Example: If typing, type over the lines.

12FE4M5

Dunham For Congress

ADDRESS (number and street)

219 Provence Point

(Check if address is changed)

Akron

CITY ▲

OH

STATE ▲

44333

ZIP CODE ▲

COMMITTEE'S E-MAIL ADDRESS

(Check if address is changed)

BBerk222@aol.com

Optional Second E-Mail Address

dunhamx@yahoo.com

COMMITTEE'S WEB PAGE ADDRESS (URL)

(Check if address is changed)

www.dunhamforcongress.com

2. DATE

0 2

2 3

2 0 1 8

3. FEC IDENTIFICATION NUMBER ►

C

4. IS THIS STATEMENT

NEW (N)

OR

AMENDED (A)

I certify that I have examined this Statement and to the best of my knowledge and belief it is true, correct and complete.

Type or Print Name of Treasurer Robert C Berk

Signature of Treasurer

Date

0 2

2 2

2 0 1 8

NOTE: Submission of false, erroneous, or incomplete information may subject the person signing this Statement to the penalties of 52 U.S.C. §30109.

ANY CHANGE IN INFORMATION SHOULD BE REPORTED WITHIN 10 DAYS.

Office Use Only

For further information contact:
Federal Election Commission
Toll Free 800-424-9530
Local 202-694-1100

FEC FORM 1
(Revised 06/2012)

NON-PROFIT ORGANIZATION

5. TYPE OF COMMITTEE

Candidate Committee:

- (a) This committee is a principal campaign committee. (Complete the candidate information below.)
- (b) This committee is an authorized committee, and is NOT a principal campaign committee. (Complete the candidate information below.)

Name of Candidate Greg Dunham

Candidate Party Affiliation Rep Office Sought: House Senate President State OH District 11

- (c) This committee supports/opposes only one candidate, and is NOT an authorized committee.

Name of Candidate _____

Party Committee:

- (d) This committee is a _____ (National, State or subordinate) committee of the _____ (Democratic, Republican, etc.) Party.

Political Action Committee (PAC):

- (e) This committee is a separate segregated fund. (Identify connected organization on line 6.) Its connected organization is a:
 - Corporation Corporation w/o Capital Stock Labor Organization
 - Membership Organization Trade Association Cooperative
 - In addition, this committee is a Lobbyist/Registrant PAC.
- (f) This committee supports/opposes more than one Federal candidate, and is NOT a separate segregated fund or party committee. (i.e., nonconnected committee)
 - In addition, this committee is a Lobbyist/Registrant PAC.
 - In addition, this committee is a Leadership PAC. (Identify sponsor on line 6.)

Joint Fundraising Representative:

- (g) This committee collects contributions, pays fundraising expenses and disburses net proceeds for two or more political committees/organizations, at least one of which is an authorized committee of a federal candidate.
- (h) This committee collects contributions, pays fundraising expenses and disburses net proceeds for two or more political committees/organizations, none of which is an authorized committee of a federal candidate.

Committees Participating in Joint Fundraiser

1.	_____	FEC ID number	<u>C</u> _____
2.	_____	FEC ID number	<u>C</u> _____
3.	_____	FEC ID number	<u>C</u> _____
4.	_____	FEC ID number	<u>C</u> _____

NOT FOR DISTRIBUTION

DUNHAM
219 PROVIDENCE PLACE
AKRON, OH 44333



70117 1450 0001 9468 6797

FEDERAL ELECTION COMMISSION
999 E STREET NW
WASHINGTON, DC

20463

RECEIVED
FEC MAIL CENTER
2018 FEB 27 AM 11:53

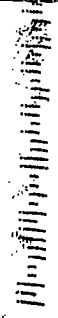
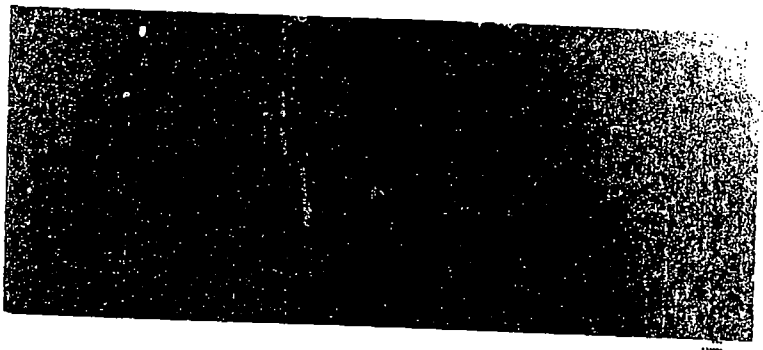

Federal Election Commission
ENVELOPE REPLACEMENT PAGE FOR INCOMING DOCUMENTS
 The FEC added this page to the end of this filing to indicate how it was received.

<input type="checkbox"/> Hand Delivered	Date of Receipt
<input type="checkbox"/> USPS First Class Mail	Date of Receipt
<input checked="" type="checkbox"/> USPS Registered/Certified	Postmarked (R/C) 2/23/2018
<input type="checkbox"/> USPS Priority Mail	Postmarked
<input type="checkbox"/> USPS Priority Mail Express	Postmarked
<input type="checkbox"/> Postmark Illegible	
<input type="checkbox"/> No Postmark	
<input type="checkbox"/> Overnight Delivery Service (Specify):	Shipping Date
	Next Business Day Delivery <input type="checkbox"/>
<input type="checkbox"/> Received from House Records & Registration Office	Date of Receipt
<input type="checkbox"/> Received from Senate Public Records Office	Date of Receipt
<input type="checkbox"/> Received from Electronic Filing Office	Date of Receipt
<input type="checkbox"/> Other (Specify):	Date of Receipt or Postmarked

mf
 PREPARER

2/27/2018
 DATE PREPARED

(3/2015)

20180227 10:00:00 AM