

FEC FORM 3

REPORT OF RECEIPTS AND DISBURSEMENTS

For An Authorized Committee

RECEIVED
SECRETARY OF THE SENATE
PUBLIC RECORDS

11 JUL 19 AM 10:26

Office Use Only

1. NAME OF COMMITTEE (in full) **USE FEC MAILING LABEL OR TYPE OR PRINT** Example: If typing, type over the lines

Whitehouse for Senate

ADDRESS (number and street) P.O. Box 40280

☐ Check if different than previously reported. (ACC) Providence RI 02940

2. FEC IDENTIFICATION NUMBER CITY STATE ZIP CODE STATE DISTRICT

C00410803 IS THIS REPORT ☒ NEW (N) OR ☐ AMENDED (A) RI 00

4. TYPE OF REPORT (Choose One)

(a) Quarterly Reports:

☐ April 15 Quarterly Report (Q1)
☒ July 15 Quarterly Report (Q2)
☐ October 15 Quarterly Report (Q3)
☐ January 31 Year-End Report (YE)

☐ Termination Report (TER)

(b) 12-Day PRE-Election Report for the:

☐ Primary (12P) ☐ General (12G) ☐ Runoff (12R)
☐ Convention (12C) ☐ Special (12S)

Election on in the State of

(c) 30-Day POST-Election Report for the:

☐ General (30G) ☐ Runoff (30R) ☐ Special (30S)

Election on in the State of

5. Covering Period 04 01 2011 through 06 30 2011

I certify that I have examined this Report and to the best of my knowledge and belief it is true, correct and complete.

Type or Print Name of Treasurer Ernest P. Baptista, Jr

Signature of Treasurer Date 07 08 2011

NOTE: Submission of false, erroneous, or incomplete information may subject the person signing this Report to the penalties of 2 U.S.C 437g.

Office Use Only

FEC FORM 3
(Revised 02/2003)

FE5AN018

11020281312

SUMMARY PAGE

of Receipts and Disbursements

FEC Form 3 (Revised 02/2003)

2 / 314

Write or Type Committee Name

Whitehouse for Senate

Report Covering the Period:

From:

M M
0 4D D
0 1Y Y Y Y
2 0 1 1

To:

M M
0 6D D
3 0Y Y Y Y
2 0 1 1

	COLUMN A This Period	COLUMN B Election Cycle-to-Date
6. Net Contributions (other than loans)		
(a) Total Contributions (other than loans) (from Line 11(e)).....	780313.76	3286247.94
(b) Total Contribution Refunds (from Line 20(d)).....	5850.00	23750.00
(c) Net Contributions (other than loans) (subtract Line 6(b) from Line 6(a)).....	774463.76	3262497.94
7. Net Operating Expenditures		
(a) Total Operating Expenditures (from Line 17).....	211550.62	1723667.37
(b) Total Offsets to Operating Expenditures (from Line 14).....	0.00	113237.15
(c) Net Operating Expenditures (subtract Line 7(b) from Line 7(a)).....	211550.62	1610430.22
8. Cash on Hand at Close of Reporting Period (from Line 27).....	2248368.00	
9. Debts and Obligations Owed TO the Committee (Itemize all on Schedule C and/or Schedule D).....	0.00	
10. Debts and Obligations Owed BY the Committee (Itemize all on Schedule C and/or Schedule D).....	0.00	

For further information contact:

Federal Election Commission
999 E Street, NW
Washington, DC 20463
Toll Free 800-424-9530
Local 202-694-1100

DETAILED SUMMARY PAGE of Receipts

FEC Form 3 (Revised 12/2003)

3 / 314

Write or Type Committee Name
Whitehouse for Senate

Report Covering the Period:

From:

M	M	D	D	Y	Y	Y	Y
0	4	0	1	2	0	1	1

To:

M	M	D	D	Y	Y	Y	Y
0	6	3	0	2	0	1	1

I. RECEIPTS	COLUMN A Total This Period	COLUMN B Election Cycle-to-Date
11. CONTRIBUTIONS (other than loans) FROM:		
(a) Individuals/Persons Other Than Political Committees	522957.75	2127003.37
(i) Itemized (use Schedule A).....	20756.01	79447.81
(ii) Unitemized.....	543713.76	2206451.18
(iii) TOTAL of contributions from individuals..... ▶	0.00	0.00
(b) Political Party Committees.....	236600.00	1079796.76
(c) Other Political Committees (such as PACS).....	0.00	0.00
(d) The Candidate.....	780313.76	3286247.94
(e) TOTAL CONTRIBUTIONS (other than loans) (add Lines 11(a)(iii), (b), (c), and (d))	2818.46	132492.14
12. TRANSFERS FROM OTHER AUTHORIZED COMMITTEES.....		
13. LOANS		
(a) Made or Guaranteed by the Candidate.....	0.00	0.00
(b) All Other Loans.....	0.00	0.00
(c) TOTAL LOANS (add Lines 13(a) and (b)).....	0.00	0.00
14. OFFSETS TO OPERATING EXPENDITURES (Refunds, Rebates, etc.).....		
15. OTHER RECEIPTS (Dividends, Interest, etc.).....		
16. TOTAL RECEIPTS (add Lines 11(e), 12, 13(c), 14, and 15) (Carry Total to Line 24, page 4)..... ▶		
	784024.43	3542559.21

DETAILED SUMMARY PAGE of Disbursements

FEC Form 3 (Revised 02/2003)

4 / 314

II. DISBURSEMENTS	COLUMN A Total This Period	COLUMN B Election Cycle-to-Date
17. OPERATING EXPENDITURES.....	211550.62	1723667.37
18. TRANSFERS TO OTHER AUTHORIZED COMMITTEES.....	0.00	0.00
19. LOAN REPAYMENTS:		
(a) Of Loans Made or Guaranteed by the Candidate.....	0.00	250000.00
(b) Of all Other Loans.....	0.00	0.00
(c) TOTAL LOAN REPAYMENTS (add Lines 19(a) and (b)).....	0.00	250000.00
20. REFUNDS OF CONTRIBUTIONS TO:		
(a) Individuals/Persons Other Than Political Committees.....	2350.00	19250.00
(b) Political Party Committees.....	0.00	0.00
(c) Other Political Committees (such as PACs).....	3500.00	4500.00
(d) TOTAL CONTRIBUTION REFUNDS (add Lines 20(a), (b), and (c)).....	5850.00	23750.00
21. OTHER DISBURSEMENTS.....	0.00	92370.60
22. TOTAL DISBURSEMENTS (add Lines 17, 18, 19(c), 20(d), and 21) ▶	217400.62	2089787.97

III. CASH SUMMARY

23. CASH ON HAND AT BEGINNING OF REPORTING PERIOD.....	1681744.19
24. TOTAL RECEIPTS THIS PERIOD (from Line 16, page3).....	784024.43
25. SUBTOTAL (add Line 23 and Line 24).....	2465768.62
26. TOTAL DISBURSEMENTS THIS PERIOD (from Line 22).....	217400.62
27. CASH ON HAND AT CLOSE OF REPORTING PERIOD (subtract Line 26 from Line 25).....	2248368.00

SCHEDULE A (FEC Form 3)
ITEMIZED RECEIPTS

Use separate schedule(s)
for each category of the
Detailed Summary Page

FOR LINE NUMBER: PAGE 5 / 314

(check only one)

☒ 11a ☐ 11b ☐ 11c ☐ 11d
☐ 12 ☐ 13a ☐ 13b ☐ 14 ☐ 15

Any information copied from such Reports and Statements may not be sold or used by any person for the purpose of soliciting contributions or for commercial purposes, other than using the name and address of any political committee to solicit contributions from such committee.

NAME OF COMMITTEE (In Full)

Whitehouse for Senate

A.

Full Name (Last, First, Middle Initial)

Jeffrey J. Abrams

Mailing Address c/o Gettleson, Witzer & O'Connor
9350 Wilshire Boulevard

City State Zip Code
Beverly Hills CA 90212

FEC ID number of contributing
federal political committee.

C

Name of Employer
Bad Robot Productions

Occupation
Founder

Receipt For: 2012
☒ Primary ☐ General
☐ Other (specify) ▼

Election Cycle-to-Date ▼
2500.00

Date of Receipt

MM / DD / YYYY
04 / 29 / 2011

Transaction ID: C6686009

Amount of Each Receipt this Period

2500.00

B.

Full Name (Last, First, Middle Initial)

Joan Abrams

Mailing Address PO Box 899

City State Zip Code
Bristol RI 02809

FEC ID number of contributing
federal political committee.

C

Name of Employer
Simmons College

Occupation
Assistant Professor

Receipt For: 2012
☒ Primary ☐ General
☐ Other (specify) ▼

Election Cycle-to-Date ▼
400.00

Date of Receipt

MM / DD / YYYY
05 / 24 / 2011

Transaction ID: C6751218

Amount of Each Receipt this Period

250.00

C.

Full Name (Last, First, Middle Initial)

Richard P. Adams

Mailing Address 240 Island Drive

City State Zip Code
Middletown RI 02842

FEC ID number of contributing
federal political committee.

C

Name of Employer
N/A

Occupation
Retired

Receipt For: 2012
☒ Primary ☐ General
☐ Other (specify) ▼

Election Cycle-to-Date ▼
750.00

Date of Receipt

MM / DD / YYYY
06 / 24 / 2011

Transaction ID: C6932379

Amount of Each Receipt this Period

500.00

SUBTOTAL of Receipts This Page (optional)

3250.00

TOTAL This Period (last page this line number only)

SCHEDULE A (FEC Form 3)
ITEMIZED RECEIPTS

Use separate schedule(s)
for each category of the
Detailed Summary Page

FOR LINE NUMBER: PAGE 6 / 314

(check only one)

☒ 11a ☐ 11b ☐ 11c ☐ 11d
☐ 12 ☐ 13a ☐ 13b ☐ 14 ☐ 15

Any information copied from such Reports and Statements may not be sold or used by any person for the purpose of soliciting contributions or for commercial purposes, other than using the name and address of any political committee to solicit contributions from such committee.

NAME OF COMMITTEE (In Full)

Whitehouse for Senate

A.

Full Name (Last, First, Middle Initial)

Keith Addis

Mailing Address c/o Murphy & Kress
2401 Main Street

City State Zip Code
Santa Monica CA 90405

FEC ID number of contributing
federal political committee.

C

Name of Employer
Industry Entertainment Pa-
rtners

Occupation
Chairman

Receipt For: 2012
☒ Primary ☐ General
☐ Other (specify) ▼

Election Cycle-to-Date ▼
1000.00

Date of Receipt

MM / DD / YYYY
05 / 03 / 2011

Transaction ID: C6682258

Amount of Each Receipt this Period

1000.00

B.

Full Name (Last, First, Middle Initial)

Andrew G. Affa

Mailing Address 36 Phillips Road

City State Zip Code
Glen Cove NY 11542-2008

FEC ID number of contributing
federal political committee.

C

Name of Employer
Bickel & Brewer

Occupation
Consultant

Receipt For: 2012
☒ Primary ☐ General
☐ Other (specify) ▼

Election Cycle-to-Date ▼
250.00

Date of Receipt

MM / DD / YYYY
06 / 30 / 2011

Transaction ID: C6937408

Amount of Each Receipt this Period

250.00

C.

Full Name (Last, First, Middle Initial)

F. Gregory Ahern

Mailing Address 1255 25th Street NW
Apartment 732

City State Zip Code
Washington DC 20037

FEC ID number of contributing
federal political committee.

C

Name of Employer
Investment Company Instit-
ute

Occupation
Financial Services

Receipt For: 2012
☒ Primary ☐ General
☐ Other (specify) ▼

Election Cycle-to-Date ▼
4900.00

Date of Receipt

MM / DD / YYYY
06 / 07 / 2011

Transaction ID: C6788274

Amount of Each Receipt this Period

100.00

SUBTOTAL of Receipts This Page (optional)

1350.00

TOTAL This Period (last page this line number only)

SCHEDULE A (FEC Form 3)
ITEMIZED RECEIPTS

Use separate schedule(s)
 for each category of the
 Detailed Summary Page

FOR LINE NUMBER: PAGE 7 / 314

(check only one)

☒ 11a ☐ 11b ☐ 11c ☐ 11d
☐ 12 ☐ 13a ☐ 13b ☐ 14 ☐ 15

Any information copied from such Reports and Statements may not be sold or used by any person for the purpose of soliciting contributions or for commercial purposes, other than using the name and address of any political committee to solicit contributions from such committee.

NAME OF COMMITTEE (In Full)

Whitehouse for Senate

A.

Full Name (Last, First, Middle Initial)

F. Gregory Ahern

Mailing Address 1255 25th Street NW
 Apartment 732

City

Washington

State

DC

Zip Code

20037

FEC ID number of contributing
 federal political committee.

C

Name of Employer
 Investment Company Institute

Occupation

Financial Services

Receipt For: 2012

☐ Primary ☒ General
☐ Other (specify) ▼

Election Cycle-to-Date ▼

4900.00

Date of Receipt

MM / DD / YYYY
 06 / 07 / 2011

Transaction ID: C6788275

Amount of Each Receipt this Period

400.00

B.

Full Name (Last, First, Middle Initial)

M. Bernard Aidinoff

Mailing Address c/o Sullivan & Cromwell
 125 Broad Street

City

New York

State

NY

Zip Code

10004

FEC ID number of contributing
 federal political committee.

C

Name of Employer
 N/A

Occupation

Retired

Receipt For: 2012

☐ Primary ☒ General
☐ Other (specify) ▼

Election Cycle-to-Date ▼

3000.00

Date of Receipt

MM / DD / YYYY
 04 / 12 / 2011

Transaction ID: C6664104

Amount of Each Receipt this Period

500.00

C.

Full Name (Last, First, Middle Initial)

M. Bernard Aidinoff

Mailing Address c/o Sullivan & Cromwell
 125 Broad Street

City

New York

State

NY

Zip Code

10004

FEC ID number of contributing
 federal political committee.

C

Name of Employer
 N/A

Occupation

Retired

Receipt For: 2012

☒ Primary ☐ General
☐ Other (specify) ▼

Election Cycle-to-Date ▼

3000.00

Date of Receipt

MM / DD / YYYY
 04 / 12 / 2011

Transaction ID: C6649093

Amount of Each Receipt this Period

1500.00

SUBTOTAL of Receipts This Page (optional)

2400.00

TOTAL This Period (last page this line number only)

SCHEDULE A (FEC Form 3)
ITEMIZED RECEIPTS

Use separate schedule(s)
for each category of the
Detailed Summary Page

FOR LINE NUMBER: PAGE 8 / 314

(check only one)

☒ 11a ☐ 11b ☐ 11c ☐ 11d
☐ 12 ☐ 13a ☐ 13b ☐ 14 ☐ 15

Any information copied from such Reports and Statements may not be sold or used by any person for the purpose of soliciting contributions or for commercial purposes, other than using the name and address of any political committee to solicit contributions from such committee.

NAME OF COMMITTEE (In Full)

Whitehouse for Senate

A.

Full Name (Last, First, Middle Initial)

Joshua S. Atkin

Mailing Address 5132 Fulton Street NW

City

Washington

State

DC

Zip Code

20016

FEC ID number of contributing
federal political committee.

C

Name of Employer
Baker & Hostetler

Occupation

Government Affairs

Receipt For: 2012

☒ Primary

☐ General

☐ Other (specify) ▼

Election Cycle-to-Date ▼

500.00

Date of Receipt

MM / DD / YYYY
05 / 18 / 2011

Transaction ID: C6743819

Amount of Each Receipt this Period

500.00

B.

Full Name (Last, First, Middle Initial)

Elizabeth Alter

Mailing Address 400 South Cliffwood Avenue

City

Los Angeles

State

CA

Zip Code

90049

FEC ID number of contributing
federal political committee.

C

Name of Employer
Self Employed

Occupation

Activist

Receipt For: 2012

☒ Primary

☐ General

☐ Other (specify) ▼

Election Cycle-to-Date ▼

2500.00

Date of Receipt

MM / DD / YYYY
04 / 27 / 2011

Transaction ID: C6673077

Amount of Each Receipt this Period

2500.00

C.

Full Name (Last, First, Middle Initial)

Joyce G. Anderson

Mailing Address 2221 Country Lane

City

Minnetonka

State

MN

Zip Code

55305

FEC ID number of contributing
federal political committee.

C

Name of Employer
N/A

Occupation

Retired

Receipt For: 2012

☒ Primary

☐ General

☐ Other (specify) ▼

Election Cycle-to-Date ▼

250.00

Date of Receipt

MM / DD / YYYY
06 / 03 / 2011

Transaction ID: C6780073

Amount of Each Receipt this Period

250.00

SUBTOTAL of Receipts This Page (optional)

3250.00

TOTAL This Period (last page this line number only)

SCHEDULE A (FEC Form 3)
ITEMIZED RECEIPTS

Use separate schedule(s)
for each category of the
Detailed Summary Page

FOR LINE NUMBER:		PAGE 9 / 314	
(check only one)			
<input checked="" type="checkbox"/> 11a	<input type="checkbox"/> 11b	<input type="checkbox"/> 11c	<input type="checkbox"/> 11d
<input type="checkbox"/> 12	<input type="checkbox"/> 13a	<input type="checkbox"/> 13b	<input type="checkbox"/> 14 <input type="checkbox"/> 15

Any information copied from such Reports and Statements may not be sold or used by any person for the purpose of soliciting contributions or for commercial purposes, other than using the name and address of any political committee to solicit contributions from such committee.

NAME OF COMMITTEE (In Full)

Whitehouse for Senate

A.

Full Name (Last, First, Middle Initial)

Paul Antinori

Mailing Address 97 Lyons Place

City

Basking Ridge

State

NJ

Zip Code

07920

FEC ID number of contributing
federal political committee.

C

Name of Employer
Medicines Co.

Occupation

Senior Vice President

Receipt For: 2012

☒ Primary

☐ General

☐ Other (specify) ▼

Election Cycle-to-Date ▼

2000.00

Date of Receipt

MM / DD / YYYY
04 / 20 / 2011

Transaction ID: C6665419

Amount of Each Receipt this Period

1000.00

B.

Full Name (Last, First, Middle Initial)

Joyce Arad

Mailing Address 29 Beverly Park Terrace

City

Beverly Hills

State

CA

Zip Code

90210

FEC ID number of contributing
federal political committee.

C

Name of Employer
N/A

Occupation

Homemaker

Receipt For: 2012

☒ Primary

☐ General

☐ Other (specify) ▼

Election Cycle-to-Date ▼

1500.00

Date of Receipt

MM / DD / YYYY
04 / 28 / 2011

Transaction ID: C6682516

Amount of Each Receipt this Period

1500.00

C.

Full Name (Last, First, Middle Initial)

John W. Arnold

Mailing Address 149 Mountainview Road

City

East Longmeadow

State

MA

Zip Code

01028

FEC ID number of contributing
federal political committee.

C

Name of Employer
Gencorp Insurance Group

Occupation

Agent

Receipt For: 2012

☒ Primary

☐ General

☐ Other (specify) ▼

Election Cycle-to-Date ▼

1000.00

Date of Receipt

MM / DD / YYYY
05 / 20 / 2011

Transaction ID: C6744005

Amount of Each Receipt this Period

1000.00

SUBTOTAL of Receipts This Page (optional)

3500.00

TOTAL This Period (last page this line number only)

**SCHEDULE A (FEC Form 3)
ITEMIZED RECEIPTS**

Use separate schedule(s)
for each category of the
Detailed Summary Page

FOR LINE NUMBER: PAGE 10 / 314
(check only one)

☒ 11a ☐ 11b ☐ 11c ☐ 11d
☐ 12 ☐ 13a ☐ 13b ☐ 14 ☐ 15

Any information copied from such Reports and Statements may not be sold or used by any person for the purpose of soliciting contributions or for commercial purposes, other than using the name and address of any political committee to solicit contributions from such committee.

NAME OF COMMITTEE (In Full)

Whitehouse for Senate

A.

Full Name (Last, First, Middle Initial)

Chester G. Atkins

Mailing Address 141 Coolidge Hill

City

Cambridge

State

MA

Zip Code

02138

FEC ID number of contributing
federal political committee.

C

Name of Employer
ADS Ventures

Occupation
Director

Receipt For: 2012

☒ Primary

☐ General

☐ Other (specify) ▼

Election Cycle-to-Date ▼

2500.00

Date of Receipt

MM / DD / YYYY
06 / 13 / 2011

Transaction ID: C6937087

Amount of Each Receipt this Period

1000.00

B.

Full Name (Last, First, Middle Initial)

Nancy Auersperg

Mailing Address 829 Park Avenue

City

New York

State

NY

Zip Code

10021

FEC ID number of contributing
federal political committee.

C

Name of Employer
N/A

Occupation
Homemaker

Receipt For: 2012

☒ Primary

☐ General

☐ Other (specify) ▼

Election Cycle-to-Date ▼

2500.00

Date of Receipt

MM / DD / YYYY
04 / 08 / 2011

Transaction ID: C6649060

Amount of Each Receipt this Period

2500.00

C.

Full Name (Last, First, Middle Initial)

Victoria J. Avery

Mailing Address 37 Carisbrooke Road

City

Wellesley Hills

State

MA

Zip Code

02481-1404

FEC ID number of contributing
federal political committee.

C

Name of Employer
N/A

Occupation
Homemaker

Receipt For: 2012

☒ Primary

☐ General

☐ Other (specify) ▼

Election Cycle-to-Date ▼

1000.00

Date of Receipt

MM / DD / YYYY
06 / 13 / 2011

Transaction ID: C6779996

Amount of Each Receipt this Period

500.00

SUBTOTAL of Receipts This Page (optional)

4000.00

TOTAL This Period (last page this line number only)

SCHEDULE A (FEC Form 3)
ITEMIZED RECEIPTS

Use separate schedule(s)
for each category of the
Detailed Summary Page

FOR LINE NUMBER: PAGE 11 / 314

(check only one)

☒ 11a ☐ 11b ☐ 11c ☐ 11d
☐ 12 ☐ 13a ☐ 13b ☐ 14 ☐ 15

Any information copied from such Reports and Statements may not be sold or used by any person for the purpose of soliciting contributions or for commercial purposes, other than using the name and address of any political committee to solicit contributions from such committee.

NAME OF COMMITTEE (In Full)

Whitehouse for Senate

A.

Full Name (Last, First, Middle Initial)

Elizabeth F. Bagley

Mailing Address 1539 29th Street NW

City

Washington

State

DC

Zip Code

20007

FEC ID number of contributing
federal political committee.

C

Name of Employer
ARCO Foundation

Occupation

Philanthropist

Receipt For: 2012

☐ Primary ☒ General
☐ Other (specify) ▼

Election Cycle-to-Date ▼

4900.00

Date of Receipt

MM / DD / YYYY
06 / 21 / 2011

Transaction ID: C6788259

Amount of Each Receipt this Period

2400.00

B.

Full Name (Last, First, Middle Initial)

Elizabeth F. Bagley

Mailing Address 1539 29th Street NW

City

Washington

State

DC

Zip Code

20007

FEC ID number of contributing
federal political committee.

C

Name of Employer
ARCO Foundation

Occupation

Philanthropist

Receipt For: 2012

☒ Primary ☐ General
☐ Other (specify) ▼

Election Cycle-to-Date ▼

4900.00

Date of Receipt

MM / DD / YYYY
06 / 21 / 2011

Transaction ID: C6788263

Amount of Each Receipt this Period

100.00

C.

Full Name (Last, First, Middle Initial)

F. Kenneth Bailey

Mailing Address 440 Louisiana, Suite 2100

City

Houston

State

TX

Zip Code

77002-4206

FEC ID number of contributing
federal political committee.

C

Name of Employer
Self-Employed

Occupation

Attorney

Receipt For: 2012

☒ Primary ☐ General
☐ Other (specify) ▼

Election Cycle-to-Date ▼

2500.00

Date of Receipt

MM / DD / YYYY
06 / 30 / 2011

Transaction ID: C6939845

Amount of Each Receipt this Period

2500.00

SUBTOTAL of Receipts This Page (optional)

5000.00

TOTAL This Period (last page this line number only)

11020281322

SCHEDULE A (FEC Form 3) **ITEMIZED RECEIPTS**

Use separate schedule(s)
for each category of the
Detailed Summary Page

FOR LINE NUMBER: PAGE 12 / 314
 (check only one)
☒ 11a ☐ 11b ☐ 11c ☐ 11d
☐ 12 ☐ 13a ☐ 13b ☐ 14 ☐ 15

Any information copied from such Reports and Statements may not be sold or used by any person for the purpose of soliciting contributions or for commercial purposes, other than using the name and address of any political committee to solicit contributions from such committee.

NAME OF COMMITTEE (In Full)

Whitehouse for Senate

A.

Full Name (Last, First, Middle Initial)

Barbara Ballard

Mailing Address 86 Elys Ferry Road

City

Old Lyme

State

CT

Zip Code

06371-3409

FEC ID number of contributing
federal political committee.

C

Name of Employer
N/A

Occupation
Homemaker

Receipt For:

2012

☒ Primary

☐ General

☐ Other (specify) ▼

Election Cycle-to-Date ▼

2500.00

Date of Receipt

MM / DD / YYYY
 06 / 28 / 2011

Transaction ID: C6930673

Amount of Each Receipt this Period

2500.00

B.

Full Name (Last, First, Middle Initial)

Robert Ballard

Mailing Address 86 Elys Ferry Rd

City

Old Lyme

State

CT

Zip Code

06371-3409

FEC ID number of contributing
federal political committee.

C

Name of Employer
Institute for Exploration

Occupation
President

Receipt For:

2012

☒ Primary

☐ General

☐ Other (specify) ▼

Election Cycle-to-Date ▼

2500.00

Date of Receipt

MM / DD / YYYY
 06 / 28 / 2011

Transaction ID: C6930621

Amount of Each Receipt this Period

2500.00

C.

Full Name (Last, First, Middle Initial)

Radha Bandarpalle

Mailing Address 4702 Melissa Lane

City

Dallas

State

TX

Zip Code

75229-4221

FEC ID number of contributing
federal political committee.

C

Name of Employer
Bickel & Brewer

Occupation
Director

Receipt For:

2012

☒ Primary

☐ General

☐ Other (specify) ▼

Election Cycle-to-Date ▼

1000.00

Date of Receipt

MM / DD / YYYY
 06 / 30 / 2011

Transaction ID: C6939291

Amount of Each Receipt this Period

1000.00

SUBTOTAL of Receipts This Page (optional)

6000.00

TOTAL This Period (last page this line number only)

SCHEDULE A (FEC Form 3)
ITEMIZED RECEIPTS

Use separate schedule(s)
for each category of the
Detailed Summary Page

FOR LINE NUMBER: PAGE 13 / 314

(check only one)

☒ 11a ☐ 11b ☐ 11c ☐ 11d
☐ 12 ☐ 13a ☐ 13b ☐ 14 ☐ 15

Any information copied from such Reports and Statements may not be sold or used by any person for the purpose of soliciting contributions or for commercial purposes, other than using the name and address of any political committee to solicit contributions from such committee.

NAME OF COMMITTEE (In Full)

Whitehouse for Senate

A.

Full Name (Last, First, Middle Initial)

Ernest P. Baptista, Jr.

Mailing Address 14 Stevens Road

City

Cranston

State

RI

Zip Code

02910

FEC ID number of contributing
federal political committee.

C

Name of Employer
Gencorp Insurance Group

Occupation
Executive

Receipt For: 2012

☐ Primary

☒ General

☐ Other (specify) ▼

Election Cycle-to-Date ▼

5000.00

Date of Receipt

MM / DD / YYYY
05 / 20 / 2011

Transaction ID: C6744045

Amount of Each Receipt this Period

1900.00

B.

Full Name (Last, First, Middle Initial)

Ernest P. Baptista, Jr.

Mailing Address 14 Stevens Road

City

Cranston

State

RI

Zip Code

02910

FEC ID number of contributing
federal political committee.

C

Name of Employer
Gencorp Insurance Group

Occupation
Executive

Receipt For: 2012

☒ Primary

☐ General

☐ Other (specify) ▼

Election Cycle-to-Date ▼

5000.00

Date of Receipt

MM / DD / YYYY
05 / 20 / 2011

Transaction ID: C6754933

Amount of Each Receipt this Period

100.00

C.

Full Name (Last, First, Middle Initial)

Ernest P. Baptista, Jr.

Mailing Address 14 Stevens Road

City

Cranston

State

RI

Zip Code

02910

FEC ID number of contributing
federal political committee.

C

Name of Employer
Gencorp Insurance Group

Occupation
Executive

Receipt For: 2012

☐ Primary

☒ General

☐ Other (specify) ▼

Election Cycle-to-Date ▼

5000.00

Date of Receipt

MM / DD / YYYY
06 / 30 / 2011

Transaction ID: C6939740

Amount of Each Receipt this Period

500.00

SUBTOTAL of Receipts This Page (optional)

2500.00

TOTAL This Period (last page this line number only)

SCHEDULE A (FEC Form 3)
ITEMIZED RECEIPTS

Use separate schedule(s)
for each category of the
Detailed Summary Page

FOR LINE NUMBER: PAGE 14 / 314

(check only one)

☒ 11a ☐ 11b ☐ 11c ☐ 11d
☐ 12 ☐ 13a ☐ 13b ☐ 14 ☐ 15

Any information copied from such Reports and Statements may not be sold or used by any person for the purpose of soliciting contributions or for commercial purposes, other than using the name and address of any political committee to solicit contributions from such committee.

NAME OF COMMITTEE (In Full)

Whitehouse for Senate

A.

Full Name (Last, First, Middle Initial)

E. Jerome Batty

Mailing Address 50 Kennedy Plaza Suite 1500

City

Providence

State

RI

Zip Code

02903

FEC ID number of contributing
federal political committee.

C

Name of Employer
Hinkley Allen and Synder
LLP

Occupation
Attorney

Receipt For: 2012

☒ Primary

☐ General

☐ Other (specify) ▼

Election Cycle-to-Date ▼

250.00

Date of Receipt

MM / DD / YYYY
06 / 02 / 2011

Transaction ID: C6756971

Amount of Each Receipt this Period

250.00

B.

Full Name (Last, First, Middle Initial)

Peter J. Bauer

Mailing Address PO Box 9535

City

Warwick

State

RI

Zip Code

02889

FEC ID number of contributing
federal political committee.

C

Name of Employer
N/A

Occupation
Retired

Receipt For: 2012

☒ Primary

☐ General

☐ Other (specify) ▼

Election Cycle-to-Date ▼

725.00

Date of Receipt

MM / DD / YYYY
04 / 14 / 2011

Transaction ID: C6664744

Amount of Each Receipt this Period

100.00

C.

Full Name (Last, First, Middle Initial)

Peter J. Bauer

Mailing Address PO Box 9535

City

Warwick

State

RI

Zip Code

02889

FEC ID number of contributing
federal political committee.

C

Name of Employer
N/A

Occupation
Retired

Receipt For: 2012

☒ Primary

☐ General

☐ Other (specify) ▼

Election Cycle-to-Date ▼

725.00

Date of Receipt

MM / DD / YYYY
05 / 01 / 2011

Transaction ID: C6680829

Amount of Each Receipt this Period

250.00

SUBTOTAL of Receipts This Page (optional)

600.00

TOTAL This Period (last page this line number only)

SCHEDULE A (FEC Form 3)
ITEMIZED RECEIPTS

Use separate schedule(s)
for each category of the
Detailed Summary Page

FOR LINE NUMBER: PAGE 15 / 314

(check only one)

☒ 11a ☐ 11b ☐ 11c ☐ 11d
☐ 12 ☐ 13a ☐ 13b ☐ 14 ☐ 15

Any information copied from such Reports and Statements may not be sold or used by any person for the purpose of soliciting contributions or for commercial purposes, other than using the name and address of any political committee to solicit contributions from such committee.

NAME OF COMMITTEE (In Full)

Whitehouse for Senate

A.

Full Name (Last, First, Middle Initial)

Elena Baxter

Mailing Address 71 Avenue de Breteuil

City

State

Zip Code

75015 Paris France

FEC ID number of contributing
federal political committee.

C

Name of Employer
Self Employed

Occupation
Attorney

Receipt For: 2012

☒ Primary ☐ General
☐ Other (specify) ▼

Election Cycle-to-Date ▼

2000.00

Date of Receipt

MM / DD / YYYY
04 / 17 / 2011

Transaction ID: C6673008

Amount of Each Receipt this Period

1000.00

B.

Full Name (Last, First, Middle Initial)

Elena Baxter

Mailing Address 71 Avenue de Breteuil

City

State

Zip Code

75015 Paris France

FEC ID number of contributing
federal political committee.

C

Name of Employer
Self Employed

Occupation
Attorney

Receipt For: 2012

☒ Primary ☐ General
☐ Other (specify) ▼

Election Cycle-to-Date ▼

2000.00

Date of Receipt

MM / DD / YYYY
04 / 17 / 2011

Transaction ID: C6673009

Amount of Each Receipt this Period

1000.00

C.

Full Name (Last, First, Middle Initial)

Colleen Bell

Mailing Address 391 North Carolwood Drive

City

State

Zip Code

Los Angeles

CA

90077

FEC ID number of contributing
federal political committee.

C

Name of Employer
Bell Phillip Television
Productions

Occupation
Director of Special Projects

Receipt For: 2012

☐ Primary ☒ General
☐ Other (specify) ▼

Election Cycle-to-Date ▼

5000.00

Date of Receipt

MM / DD / YYYY
05 / 09 / 2011

Transaction ID: C6681903

Amount of Each Receipt this Period

2500.00

SUBTOTAL of Receipts This Page (optional)

4500.00

TOTAL This Period (last page this line number only)

SCHEDULE A (FEC Form 3)
ITEMIZED RECEIPTS

Use separate schedule(s)
for each category of the
Detailed Summary Page

FOR LINE NUMBER: PAGE 16 / 314

(check only one)

☒ 11a ☐ 11b ☐ 11c ☐ 11d
☐ 12 ☐ 13a ☐ 13b ☐ 14 ☐ 15

Any information copied from such Reports and Statements may not be sold or used by any person for the purpose of soliciting contributions or for commercial purposes, other than using the name and address of any political committee to solicit contributions from such committee.

NAME OF COMMITTEE (In Full)

Whitehouse for Senate

A.

Full Name (Last, First, Middle Initial)

Colleen Bell

Mailing Address 391 North Carolwood Drive

City

Los Angeles

State

CA

Zip Code

90077

FEC ID number of contributing
federal political committee.

C

Name of Employer
Bell Phillip Television
Productions

Occupation

Director of Special Projects

Receipt For: 2012

☒ Primary

☐ General

☐ Other (specify) ▼

Election Cycle-to-Date ▼

5000.00

Date of Receipt

MM / DD / YYYY
05 / 09 / 2011

Transaction ID: C6681902

Amount of Each Receipt this Period

2500.00

B.

Full Name (Last, First, Middle Initial)

Daniel J. Beller

Mailing Address 90 Riverside Drive #4A

City

New York

State

NY

Zip Code

10024

FEC ID number of contributing
federal political committee.

C

Name of Employer
Paul, Weiss, Rifkind

Occupation

Attorney

Receipt For: 2012

☒ Primary

☐ General

☐ Other (specify) ▼

Election Cycle-to-Date ▼

250.00

Date of Receipt

MM / DD / YYYY
06 / 07 / 2011

Transaction ID: C6779821

Amount of Each Receipt this Period

250.00

C.

Full Name (Last, First, Middle Initial)

Carol V. Bemis

Mailing Address 434 Mississippi River Boulevard So

City

Saint Paul

State

MN

Zip Code

55105

FEC ID number of contributing
federal political committee.

C

Name of Employer
Clere Consulting

Occupation

Founder

Receipt For: 2012

☒ Primary

☐ General

☐ Other (specify) ▼

Election Cycle-to-Date ▼

500.00

Date of Receipt

MM / DD / YYYY
06 / 17 / 2011

Transaction ID: C6930788

Amount of Each Receipt this Period

500.00

SUBTOTAL of Receipts This Page (optional)

3250.00

TOTAL This Period (last page this line number only)

SCHEDULE A (FEC Form 3)
ITEMIZED RECEIPTS

Use separate schedule(s)
for each category of the
Detailed Summary Page

FOR LINE NUMBER: PAGE 17 / 314
(check only one)

☒ 11a ☐ 11b ☐ 11c ☐ 11d
☐ 12 ☐ 13a ☐ 13b ☐ 14 ☐ 15

Any information copied from such Reports and Statements may not be sold or used by any person for the purpose of soliciting contributions or for commercial purposes, other than using the name and address of any political committee to solicit contributions from such committee.

NAME OF COMMITTEE (In Full)

Whitehouse for Senate

A.

Full Name (Last, First, Middle Initial)

John B. Bentz

Mailing Address 1 Fair Oaks Court South

City

Greenville

State

RI

Zip Code

02828

FEC ID number of contributing
federal political committee.

C

Name of Employer
Property Advisory Group

Occupation
Executive

Receipt For: 2012

☒ Primary ☐ General
☐ Other (specify) ▼

Election Cycle-to-Date ▼

500.00

Date of Receipt

MM / DD / YYYY
05 / 20 / 2011

Transaction ID: C6744029

Amount of Each Receipt this Period

500.00

B.

Full Name (Last, First, Middle Initial)

Matthew Bernstein

Mailing Address 10815 Burbank Drive

City

Potomac

State

MD

Zip Code

20854-1557

FEC ID number of contributing
federal political committee.

C

Name of Employer
DLA Piper

Occupation
Attorney

Receipt For: 2012

☒ Primary ☐ General
☐ Other (specify) ▼

Election Cycle-to-Date ▼

2000.00

Date of Receipt

MM / DD / YYYY
06 / 30 / 2011

Transaction ID: C6963084

Amount of Each Receipt this Period

1000.00

C.

Full Name (Last, First, Middle Initial)

Roger B. Blumberg

Mailing Address 14 Kingston Avenue

City

Providence

State

RI

Zip Code

02906

FEC ID number of contributing
federal political committee.

C

Name of Employer
RI Council for the Humanities

Occupation
Director

Receipt For: 2012

☒ Primary ☐ General
☐ Other (specify) ▼

Election Cycle-to-Date ▼

500.00

Date of Receipt

MM / DD / YYYY
06 / 03 / 2011

Transaction ID: C6756941

Amount of Each Receipt this Period

500.00

SUBTOTAL of Receipts This Page (optional)

2000.00

TOTAL This Period (last page this line number only)

SCHEDULE A (FEC Form 3)
ITEMIZED RECEIPTS

Use separate schedule(s)
for each category of the
Detailed Summary Page

FOR LINE NUMBER: PAGE 18 / 314
(check only one)

☒ 11a ☐ 11b ☐ 11c ☐ 11d
☐ 12 ☐ 13a ☐ 13b ☐ 14 ☐ 15

Any information copied from such Reports and Statements may not be sold or used by any person for the purpose of soliciting contributions or for commercial purposes, other than using the name and address of any political committee to solicit contributions from such committee.

NAME OF COMMITTEE (In Full)

Whitehouse for Senate

A.

Full Name (Last, First, Middle Initial)

Paul Bock

Mailing Address 4319 Alton Place NW

City

Washington

State

DC

Zip Code

20016-2019

FEC ID number of contributing
federal political committee.

C

Name of Employer
Capitol Hill Strategies

Occupation
Consultant

Receipt For: 2012

☒ Primary ☐ General
☐ Other (specify) ▼

Election Cycle-to-Date ▼

2000.00

Date of Receipt

MM / DD / YYYY
06 / 30 / 2011

Transaction ID: C6939718

Amount of Each Receipt this Period

1000.00

B.

Full Name (Last, First, Middle Initial)

Thomas H. Borman

Mailing Address 90 South 7th Street
Suite 3300

City

Minneapolis

State

MN

Zip Code

55402

FEC ID number of contributing
federal political committee.

C

Name of Employer
Maslon Edelman Borman &
Brand LLP

Occupation
Attorney

Receipt For: 2012

☒ Primary ☐ General
☐ Other (specify) ▼

Election Cycle-to-Date ▼

1000.00

Date of Receipt

MM / DD / YYYY
06 / 17 / 2011

Transaction ID: C6930785

Amount of Each Receipt this Period

1000.00

C.

Full Name (Last, First, Middle Initial)

Betsy Borns

Mailing Address 3363 Clerendon Road

City

Beverly Hills

State

CA

Zip Code

90210

FEC ID number of contributing
federal political committee.

C

Name of Employer
Self Employed

Occupation
Producer

Receipt For: 2012

☒ Primary ☐ General
☐ Other (specify) ▼

Election Cycle-to-Date ▼

850.00

Date of Receipt

MM / DD / YYYY
04 / 29 / 2011

Transaction ID: C6674078

Amount of Each Receipt this Period

850.00

SUBTOTAL of Receipts This Page (optional)

2850.00

TOTAL This Period (last page this line number only)

SCHEDULE A (FEC Form 3)
ITEMIZED RECEIPTS

Use separate schedule(s)
for each category of the
Detailed Summary Page

FOR LINE NUMBER: PAGE 19 / 314

(check only one)

☒ 11a ☐ 11b ☐ 11c ☐ 11d
☐ 12 ☐ 13a ☐ 13b ☐ 14 ☐ 15

Any information copied from such Reports and Statements may not be sold or used by any person for the purpose of soliciting contributions or for commercial purposes, other than using the name and address of any political committee to solicit contributions from such committee.

NAME OF COMMITTEE (In Full)

Whitehouse for Senate

A.

Full Name (Last, First, Middle Initial)

Katherine B. Bradley

Mailing Address 2211 30th Street NW

City

Washington

State

DC

Zip Code

20008

FEC ID number of contributing
federal political committee.

C

Name of Employer
CityBridge Foundation

Occupation
President

Receipt For: 2012

☒ Primary ☐ General

☐ Other (specify) ▼

Election Cycle-to-Date ▼

1000.00

Date of Receipt

05 / 17 / 2011

Transaction ID: C6743792

Amount of Each Receipt this Period

1000.00

B.

Full Name (Last, First, Middle Initial)

Skye Brewer

Mailing Address 1717 Main Street
Suite 4800

City

Dallas

State

TX

Zip Code

75201

FEC ID number of contributing
federal political committee.

C

Name of Employer
N/A

Occupation
Homemaker

Receipt For: 2012

☒ Primary ☐ General

☐ Other (specify) ▼

Election Cycle-to-Date ▼

5000.00

Date of Receipt

06 / 29 / 2011

Transaction ID: C6937288

Amount of Each Receipt this Period

100.00

C.

Full Name (Last, First, Middle Initial)

Skye Brewer

Mailing Address 1717 Main Street
Suite 4800

City

Dallas

State

TX

Zip Code

75201

FEC ID number of contributing
federal political committee.

C

Name of Employer
N/A

Occupation
Homemaker

Receipt For: 2012

☐ Primary ☒ General

☐ Other (specify) ▼

Election Cycle-to-Date ▼

5000.00

Date of Receipt

06 / 29 / 2011

Transaction ID: C6937291

Amount of Each Receipt this Period

2500.00

SUBTOTAL of Receipts This Page (optional)

3600.00

TOTAL This Period (last page this line number only)

SCHEDULE A (FEC Form 3)
ITEMIZED RECEIPTS

Use separate schedule(s)
for each category of the
Detailed Summary Page

FOR LINE NUMBER: PAGE 20 / 314

(check only one)

☒ 11a ☐ 11b ☐ 11c ☐ 11d
☐ 12 ☐ 13a ☐ 13b ☐ 14 ☐ 15

Any information copied from such Reports and Statements may not be sold or used by any person for the purpose of soliciting contributions or for commercial purposes, other than using the name and address of any political committee to solicit contributions from such committee.

NAME OF COMMITTEE (In Full)

Whitehouse for Senate

A.

Full Name (Last, First, Middle Initial)

William A. Brewer, III

Mailing Address 1717 Main Street
Suite 4800

City

Dallas

State

TX

Zip Code

75201

FEC ID number of contributing
federal political committee.

C

Name of Employer
Bickel & Brewer

Occupation
Partner

Receipt For: 2012

☐ Primary ☒ General
☐ Other (specify) ▼

Election Cycle-to-Date ▼

5000.00

Date of Receipt

MM / DD / YYYY
06 / 29 / 2011

Transaction ID: C6937266

Amount of Each Receipt this Period

2500.00

B.

Full Name (Last, First, Middle Initial)

William A. Brewer, III

Mailing Address 1717 Main Street
Suite 4800

City

Dallas

State

TX

Zip Code

75201

FEC ID number of contributing
federal political committee.

C

Name of Employer
Bickel & Brewer

Occupation
Partner

Receipt For: 2012

☒ Primary ☐ General
☐ Other (specify) ▼

Election Cycle-to-Date ▼

5000.00

Date of Receipt

MM / DD / YYYY
06 / 29 / 2011

Transaction ID: C6937265

Amount of Each Receipt this Period

100.00

C.

Full Name (Last, First, Middle Initial)

Pierce Brosnan

Mailing Address c/o Grant Tani Barash & Altman LLC
9100 Wilshire Boulevard Suite 1000

City

Beverly Hills

State

CA

Zip Code

90212

FEC ID number of contributing
federal political committee.

C

Name of Employer
Self Employed

Occupation
Actor

Receipt For: 2012

☒ Primary ☐ General
☐ Other (specify) ▼

Election Cycle-to-Date ▼

1000.00

Date of Receipt

MM / DD / YYYY
04 / 29 / 2011

Transaction ID: C6682611

Amount of Each Receipt this Period

1000.00

SUBTOTAL of Receipts This Page (optional)

3600.00

TOTAL This Period (last page this line number only)

SCHEDULE A (FEC Form 3)
ITEMIZED RECEIPTS

Use separate schedule(s)
for each category of the
Detailed Summary Page

FOR LINE NUMBER: PAGE 21 / 314
(check only one)

☒ 11a ☐ 11b ☐ 11c ☐ 11d
☐ 12 ☐ 13a ☐ 13b ☐ 14 ☐ 15

Any information copied from such Reports and Statements may not be sold or used by any person for the purpose of soliciting contributions or for commercial purposes, other than using the name and address of any political committee to solicit contributions from such committee.

NAME OF COMMITTEE (In Full)

Whitehouse for Senate

A.

Full Name (Last, First, Middle Initial)

Lorrie T. Burns

Mailing Address 25 Cottontail Drive

City

Portsmouth

State

RI

Zip Code

02871-5146

FEC ID number of contributing
federal political committee.

C

Name of Employer
N/A

Occupation

Homemaker

Receipt For: 2012

☒ Primary

☐ General

☐ Other (specify) ▼

Election Cycle-to-Date ▼

500.00

Date of Receipt

MM / DD / YYYY
06 / 03 / 2011

Transaction ID: C6756937

Amount of Each Receipt this Period

500.00

B.

Full Name (Last, First, Middle Initial)

Michael J. Cacace

Mailing Address 316 Scofieldtown Road

City

Stamford

State

CT

Zip Code

06903

FEC ID number of contributing
federal political committee.

C

Name of Employer
Cacace, Tusch, Santagata

Occupation

Attorney

Receipt For: 2012

☒ Primary

☐ General

☐ Other (specify) ▼

Election Cycle-to-Date ▼

1000.00

Date of Receipt

MM / DD / YYYY
04 / 17 / 2011

Transaction ID: C6673015

Amount of Each Receipt this Period

1000.00

C.

Full Name (Last, First, Middle Initial)

George M. Cappello

Mailing Address 942 Park Avenue

City

Cranston

State

RI

Zip Code

02910

FEC ID number of contributing
federal political committee.

C

Name of Employer
Law Offices Of George M.
Cappello, LTD

Occupation

Attorney

Receipt For: 2012

☒ Primary

☐ General

☐ Other (specify) ▼

Election Cycle-to-Date ▼

2500.00

Date of Receipt

MM / DD / YYYY
05 / 31 / 2011

Transaction ID: C6751217

Amount of Each Receipt this Period

250.00

SUBTOTAL of Receipts This Page (optional)

1750.00

TOTAL This Period (last page this line number only)

11020281332

SCHEDULE A (FEC Form 3) **ITEMIZED RECEIPTS**

Use separate schedule(s)
for each category of the
Detailed Summary Page

FOR LINE NUMBER: PAGE 22 / 314

(check only one)

☒ 11a ☐ 11b ☐ 11c ☐ 11d
☐ 12 ☐ 13a ☐ 13b ☐ 14 ☐ 15

Any information copied from such Reports and Statements may not be sold or used by any person for the purpose of soliciting contributions or for commercial purposes, other than using the name and address of any political committee to solicit contributions from such committee.

NAME OF COMMITTEE (In Full)

Whitehouse for Senate

A.

Full Name (Last, First, Middle Initial)

Dayton T. Carr

Mailing Address 424 East 52nd Street

City

New York

State

NY

Zip Code

10022

FEC ID number of contributing
federal political committee.

C

Name of Employer
VCFA Group

Occupation

Investments

Receipt For:

2012

☒

Primary

☐

General

☐

Other (specify) ▼

Election Cycle-to-Date ▼

2500.00

Date of Receipt

MM / DD / YYYY
04 / 17 / 2011

Transaction ID: C6673057

Amount of Each Receipt this Period

2500.00

B.

Full Name (Last, First, Middle Initial)

Travis J. Carter

Mailing Address 2620 Camille Drive

City

Lewisville

State

TX

Zip Code

75056

FEC ID number of contributing
federal political committee.

C

Name of Employer
Bickel & Brewer

Occupation

Director

Receipt For:

2012

☒

Primary

☐

General

☐

Other (specify) ▼

Election Cycle-to-Date ▼

2500.00

Date of Receipt

MM / DD / YYYY
06 / 29 / 2011

Transaction ID: C6937254

Amount of Each Receipt this Period

2500.00

C.

Full Name (Last, First, Middle Initial)

Joan Challinor

Mailing Address 4200 Massachusetts Avenue, NW
Unit 702

City

Washington

State

DC

Zip Code

20016

FEC ID number of contributing
federal political committee.

C

Name of Employer
N/A

Occupation

Retired

Receipt For:

2012

☒

Primary

☐

General

☐

Other (specify) ▼

Election Cycle-to-Date ▼

5000.00

Date of Receipt

MM / DD / YYYY
06 / 23 / 2011

Transaction ID: C6930935

Amount of Each Receipt this Period

1500.00

SUBTOTAL of Receipts This Page (optional)

6500.00

TOTAL This Period (last page this line number only)

SCHEDULE A (FEC Form 3)
ITEMIZED RECEIPTS

Use separate schedule(s)
for each category of the
Detailed Summary Page

FOR LINE NUMBER: PAGE 23 / 314
(check only one)
☒ 11a ☐ 11b ☐ 11c ☐ 11d
☐ 12 ☐ 13a ☐ 13b ☐ 14 ☐ 15

Any information copied from such Reports and Statements may not be sold or used by any person for the purpose of soliciting contributions or for commercial purposes, other than using the name and address of any political committee to solicit contributions from such committee.

NAME OF COMMITTEE (In Full)

Whitehouse for Senate

A.

Full Name (Last, First, Middle Initial)

Joan Challinor

Mailing Address 4200 Massachusetts Avenue, NW
Unit 702

City State Zip Code
Washington DC 20016

FEC ID number of contributing
federal political committee.

C

Name of Employer
N/A

Occupation
Retired

Receipt For: 2012
☐ Primary ☒ General
☐ Other (specify) ▼

Election Cycle-to-Date ▼
5000.00

Date of Receipt

MM / DD / YYYY
06 / 23 / 2011

Transaction ID: C6930938

Amount of Each Receipt this Period

2500.00

B.

Full Name (Last, First, Middle Initial)

Walton M. Chalmers, II

Mailing Address 86 Macfarlane Drive, #10H

City State Zip Code
Delray Beach FL 33483

FEC ID number of contributing
federal political committee.

C

Name of Employer
American Gaming Associati-
on

Occupation
Government Relations

Receipt For: 2012
☒ Primary ☐ General
☐ Other (specify) ▼

Election Cycle-to-Date ▼
500.00

Date of Receipt

MM / DD / YYYY
06 / 02 / 2011

Transaction ID: C6756974

Amount of Each Receipt this Period

500.00

C.

Full Name (Last, First, Middle Initial)

Duncan A. Chapman

Mailing Address 106 E 85th Sreet

City State Zip Code
New York NY 10028-0948

FEC ID number of contributing
federal political committee.

C

Name of Employer
Lexington Partners

Occupation
Partners

Receipt For: 2012
☒ Primary ☐ General
☐ Other (specify) ▼

Election Cycle-to-Date ▼
5000.00

Date of Receipt

MM / DD / YYYY
06 / 30 / 2011

Transaction ID: C6963077

Amount of Each Receipt this Period

100.00

SUBTOTAL of Receipts This Page (optional)

3100.00

TOTAL This Period (last page this line number only)

SCHEDULE A (FEC Form 3)
ITEMIZED RECEIPTS

Use separate schedule(s)
for each category of the
Detailed Summary Page

FOR LINE NUMBER: PAGE 24 / 314

(check only one)

☒ 11a ☐ 11b ☐ 11c ☐ 11d
☐ 12 ☐ 13a ☐ 13b ☐ 14 ☐ 15

Any information copied from such Reports and Statements may not be sold or used by any person for the purpose of soliciting contributions or for commercial purposes, other than using the name and address of any political committee to solicit contributions from such committee.

NAME OF COMMITTEE (In Full)

Whitehouse for Senate

A.

Full Name (Last, First, Middle Initial)

Duncan A. Chapman

Mailing Address 106 E 85th Sreet

City

New York

State

NY

Zip Code

10028-0948

FEC ID number of contributing
federal political committee.

C

Name of Employer
Lexington Partners

Occupation
Partners

Receipt For: 2012

☐ Primary ☒ General
☐ Other (specify) ▼

Election Cycle-to-Date ▼

5000.00

Date of Receipt

MM / DD / YYYY
06 / 30 / 2011

Transaction ID: C6963079

Amount of Each Receipt this Period

100.00

B.

Full Name (Last, First, Middle Initial)

Judith Chorub Gurian

Mailing Address 15717 Sutton Street

City

Encino

State

CA

Zip Code

91436

FEC ID number of contributing
federal political committee.

C

Name of Employer
Self Employed

Occupation
Real Estate

Receipt For: 2012

☒ Primary ☐ General
☐ Other (specify) ▼

Election Cycle-to-Date ▼

225.00

Date of Receipt

MM / DD / YYYY
04 / 29 / 2011

Transaction ID: C6674081

Amount of Each Receipt this Period

225.00

C.

Full Name (Last, First, Middle Initial)

Stephen M. Coan

Mailing Address c/o Sea Research Foundation
55 Coogan Boulevard

City

Mystic

State

CT

Zip Code

06355

FEC ID number of contributing
federal political committee.

C

Name of Employer
Sea Research Foundation

Occupation
President and CEO

Receipt For: 2012

☒ Primary ☐ General
☐ Other (specify) ▼

Election Cycle-to-Date ▼

1000.00

Date of Receipt

MM / DD / YYYY
06 / 10 / 2011

Transaction ID: C6783129

Amount of Each Receipt this Period

1000.00

SUBTOTAL of Receipts This Page (optional)

1325.00

TOTAL This Period (last page this line number only)

SCHEDULE A (FEC Form 3)
ITEMIZED RECEIPTS

Use separate schedule(s)
for each category of the
Detailed Summary Page

FOR LINE NUMBER: PAGE 25 / 314

(check only one)

☒ 11a ☐ 11b ☐ 11c ☐ 11d
☐ 12 ☐ 13a ☐ 13b ☐ 14 ☐ 15

Any information copied from such Reports and Statements may not be sold or used by any person for the purpose of soliciting contributions or for commercial purposes, other than using the name and address of any political committee to solicit contributions from such committee.

NAME OF COMMITTEE (In Full)

Whitehouse for Senate

A.

Full Name (Last, First, Middle Initial)

Craig Cogut

Mailing Address 99 River Road

City

Cos Cob

State

CT

Zip Code

06807-2514

FEC ID number of contributing
federal political committee.

C

Name of Employer
Pegasus Capital Advisors

Occupation

Managing Partner

Receipt For: 2012

☒ Primary

☐ General

☐ Other (specify) ▼

Election Cycle-to-Date ▼

5000.00

Date of Receipt

MM / DD / YYYY
06 / 30 / 2011

Transaction ID: C6937059

Amount of Each Receipt this Period

2500.00

B.

Full Name (Last, First, Middle Initial)

Craig Cogut

Mailing Address 99 River Road

City

Cos Cob

State

CT

Zip Code

06807-2514

FEC ID number of contributing
federal political committee.

C

Name of Employer
Pegasus Capital Advisors

Occupation

Managing Partner

Receipt For: 2012

☐ Primary

☒ General

☐ Other (specify) ▼

Election Cycle-to-Date ▼

5000.00

Date of Receipt

MM / DD / YYYY
06 / 30 / 2011

Transaction ID: C6937063

Amount of Each Receipt this Period

1000.00

C.

Full Name (Last, First, Middle Initial)

Craig Cogut

Mailing Address 99 River Road

City

Cos Cob

State

CT

Zip Code

06807-2514

FEC ID number of contributing
federal political committee.

C

Name of Employer
Pegasus Capital Advisors

Occupation

Managing Partner

Receipt For: 2012

☐ Primary

☒ General

☐ Other (specify) ▼

Election Cycle-to-Date ▼

5000.00

Date of Receipt

MM / DD / YYYY
06 / 30 / 2011

Transaction ID: C6939294

Amount of Each Receipt this Period

1500.00

SUBTOTAL of Receipts This Page (optional)

5000.00

TOTAL This Period (last page this line number only)

SCHEDULE A (FEC Form 3)
ITEMIZED RECEIPTS

Use separate schedule(s)
for each category of the
Detailed Summary Page

FOR LINE NUMBER: PAGE 26 / 314

(check only one)

☒ 11a ☐ 11b ☐ 11c ☐ 11d
☐ 12 ☐ 13a ☐ 13b ☐ 14 ☐ 15

Any information copied from such Reports and Statements may not be sold or used by any person for the purpose of soliciting contributions or for commercial purposes, other than using the name and address of any political committee to solicit contributions from such committee.

NAME OF COMMITTEE (In Full)

Whitehouse for Senate

A.

Full Name (Last, First, Middle Initial)

Deborah Cogut

Mailing Address 99 River Road

City

Cos Cob

State

CT

Zip Code

06807-2514

FEC ID number of contributing
federal political committee.

C

Name of Employer
N/A

Occupation
Homemaker

Receipt For: 2012

☐ Primary ☒ General
☐ Other (specify) ▼

Election Cycle-to-Date ▼

5000.00

Date of Receipt

MM / DD / YYYY
06 / 30 / 2011

Transaction ID: C6937046

Amount of Each Receipt this Period

1000.00

B.

Full Name (Last, First, Middle Initial)

Deborah Cogut

Mailing Address 99 River Road

City

Cos Cob

State

CT

Zip Code

06807-2514

FEC ID number of contributing
federal political committee.

C

Name of Employer
N/A

Occupation
Homemaker

Receipt For: 2012

☐ Primary ☒ General
☐ Other (specify) ▼

Election Cycle-to-Date ▼

5000.00

Date of Receipt

MM / DD / YYYY
06 / 30 / 2011

Transaction ID: C6939302

Amount of Each Receipt this Period

1500.00

C.

Full Name (Last, First, Middle Initial)

Deborah Cogut

Mailing Address 99 River Road

City

Cos Cob

State

CT

Zip Code

06807-2514

FEC ID number of contributing
federal political committee.

C

Name of Employer
N/A

Occupation
Homemaker

Receipt For: 2012

☒ Primary ☐ General
☐ Other (specify) ▼

Election Cycle-to-Date ▼

5000.00

Date of Receipt

MM / DD / YYYY
06 / 30 / 2011

Transaction ID: C6937043

Amount of Each Receipt this Period

2500.00

SUBTOTAL of Receipts This Page (optional)

5000.00

TOTAL This Period (last page this line number only)

SCHEDULE A (FEC Form 3)
ITEMIZED RECEIPTS

Use separate schedule(s)
for each category of the
Detailed Summary Page

FOR LINE NUMBER: PAGE 27 / 314

(check only one)

☒ 11a ☐ 11b ☐ 11c ☐ 11d
☐ 12 ☐ 13a ☐ 13b ☐ 14 ☐ 15

Any information copied from such Reports and Statements may not be sold or used by any person for the purpose of soliciting contributions or for commercial purposes, other than using the name and address of any political committee to solicit contributions from such committee.

NAME OF COMMITTEE (In Full)

Whitehouse for Senate

A.

Full Name (Last, First, Middle Initial)

Jennifer C. Coleman

Mailing Address 8600 Thackery Street
Apartment 151

City State Zip Code
Dallas TX 75225-3905

FEC ID number of contributing
federal political committee.

C

Name of Employer
Bickel & Brewer

Occupation
Administrative

Receipt For: 2012
☒ Primary ☐ General
☐ Other (specify) ▼

Election Cycle-to-Date ▼
500.00

Date of Receipt

MM / DD / YYYY
06 / 30 / 2011

Transaction ID: C6937241

Amount of Each Receipt this Period

500.00

B.

Full Name (Last, First, Middle Initial)

Lynn R. Coleman

Mailing Address 1440 New York Avenue, NW

City State Zip Code
Washington DC 20005

FEC ID number of contributing
federal political committee.

C

Name of Employer
Skadden Arps

Occupation
Attorney

Receipt For: 2012
☐ Primary ☒ General
☐ Other (specify) ▼

Election Cycle-to-Date ▼
3000.00

Date of Receipt

MM / DD / YYYY
06 / 07 / 2011

Transaction ID: C6779793

Amount of Each Receipt this Period

500.00

C.

Full Name (Last, First, Middle Initial)

Lynn R. Coleman

Mailing Address 1440 New York Avenue, NW

City State Zip Code
Washington DC 20005

FEC ID number of contributing
federal political committee.

C

Name of Employer
Skadden Arps

Occupation
Attorney

Receipt For: 2012
☒ Primary ☐ General
☐ Other (specify) ▼

Election Cycle-to-Date ▼
3000.00

Date of Receipt

MM / DD / YYYY
06 / 07 / 2011

Transaction ID: C6779792

Amount of Each Receipt this Period

500.00

SUBTOTAL of Receipts This Page (optional)

1500.00

TOTAL This Period (last page this line number only)

SCHEDULE A (FEC Form 3)
ITEMIZED RECEIPTS

Use separate schedule(s)
for each category of the
Detailed Summary Page

FOR LINE NUMBER: PAGE 28 / 314

(check only one)

☒ 11a ☐ 11b ☐ 11c ☐ 11d
☐ 12 ☐ 13a ☐ 13b ☐ 14 ☐ 15

Any information copied from such Reports and Statements may not be sold or used by any person for the purpose of soliciting contributions or for commercial purposes, other than using the name and address of any political committee to solicit contributions from such committee.

NAME OF COMMITTEE (In Full)

Whitehouse for Senate

A.

Full Name (Last, First, Middle Initial)

Francine L. Coles

Mailing Address 5819 East Calle Del Media

City

Phoenix

State

AZ

Zip Code

85018

FEC ID number of contributing
federal political committee.

C

Name of Employer
N/A

Occupation
Homemaker

Receipt For: 2012

☒ Primary ☐ General

☐ Other (specify) ▼

Election Cycle-to-Date ▼

1500.00

Date of Receipt

MM / DD / YYYY
04 / 28 / 2011

Transaction ID: C6682263

Amount of Each Receipt this Period

1500.00

B.

Full Name (Last, First, Middle Initial)

Andrew Cooper

Mailing Address 99 River Road

City

Cos Cob

State

CT

Zip Code

06807-2514

FEC ID number of contributing
federal political committee.

C

Name of Employer
Pegasus Capitol Advisors

Occupation
Partner

Receipt For: 2012

☒ Primary ☐ General

☐ Other (specify) ▼

Election Cycle-to-Date ▼

1000.00

Date of Receipt

MM / DD / YYYY
06 / 30 / 2011

Transaction ID: C6956656

Amount of Each Receipt this Period

1000.00

C.

Full Name (Last, First, Middle Initial)

Richard K. Corley

Mailing Address 550 Algonquin Drive

City

Warwick

State

RI

Zip Code

02888

FEC ID number of contributing
federal political committee.

C

Name of Employer
Self Employed

Occupation
Attorney

Receipt For: 2012

☒ Primary ☐ General

☐ Other (specify) ▼

Election Cycle-to-Date ▼

250.00

Date of Receipt

MM / DD / YYYY
06 / 21 / 2011

Transaction ID: C6932422

Amount of Each Receipt this Period

250.00

SUBTOTAL of Receipts This Page (optional)

2750.00

TOTAL This Period (last page this line number only)

SCHEDULE A (FEC Form 3)
ITEMIZED RECEIPTS

Use separate schedule(s)
for each category of the
Detailed Summary Page

FOR LINE NUMBER: PAGE 29 / 314
(check only one)

☒ 11a ☐ 11b ☐ 11c ☐ 11d
☐ 12 ☐ 13a ☐ 13b ☐ 14 ☐ 15

Any information copied from such Reports and Statements may not be sold or used by any person for the purpose of soliciting contributions or for commercial purposes, other than using the name and address of any political committee to solicit contributions from such committee.

NAME OF COMMITTEE (In Full)

Whitehouse for Senate

A.

Full Name (Last, First, Middle Initial)

Lisa Correll

Mailing Address 102 East 10th Street

City

New York

State

NY

Zip Code

10003

FEC ID number of contributing
federal political committee.

C

Name of Employer
Correll Law Group

Occupation
Paralegal

Receipt For: 2012

☒ Primary

☐ General

☐ Other (specify) ▼

Election Cycle-to-Date ▼

2500.00

Date of Receipt

MM / DD / YYYY
04 / 20 / 2011

Transaction ID: C6665439

Amount of Each Receipt this Period

2000.00

B.

Full Name (Last, First, Middle Initial)

Richard Cotton

Mailing Address 1185 Park Avenue

City

New York

State

NY

Zip Code

10128

FEC ID number of contributing
federal political committee.

C

Name of Employer
NBC Universal

Occupation
Executive V.P.

Receipt For: 2012

☒ Primary

☐ General

☐ Other (specify) ▼

Election Cycle-to-Date ▼

1500.00

Date of Receipt

MM / DD / YYYY
04 / 05 / 2011

Transaction ID: C6535354

Amount of Each Receipt this Period

1000.00

C.

Full Name (Last, First, Middle Initial)

Jay Cowles, III

Mailing Address 475 Grand Hill

City

Saint Paul

State

MN

Zip Code

55102

FEC ID number of contributing
federal political committee.

C

Name of Employer
Unity Avenue Associates

Occupation
Executive

Receipt For: 2012

☒ Primary

☐ General

☐ Other (specify) ▼

Election Cycle-to-Date ▼

1000.00

Date of Receipt

MM / DD / YYYY
06 / 07 / 2011

Transaction ID: C6780027

Amount of Each Receipt this Period

1000.00

SUBTOTAL of Receipts This Page (optional)

4000.00

TOTAL This Period (last page this line number only)

SCHEDULE A (FEC Form 3)
ITEMIZED RECEIPTS

Use separate schedule(s)
for each category of the
Detailed Summary Page

FOR LINE NUMBER: PAGE 30 / 314

(check only one)

☒ 11a ☐ 11b ☐ 11c ☐ 11d
☐ 12 ☐ 13a ☐ 13b ☐ 14 ☐ 15

Any information copied from such Reports and Statements may not be sold or used by any person for the purpose of soliciting contributions or for commercial purposes, other than using the name and address of any political committee to solicit contributions from such committee.

NAME OF COMMITTEE (In Full)

Whitehouse for Senate

A.

Full Name (Last, First, Middle Initial)

John Cowles, Jr.

Mailing Address 708 South 3rd Street
Suite 510

City State Zip Code
Minneapolis MN 55415

FEC ID number of contributing
federal political committee.

C

Name of Employer
N/A

Occupation
Retired

Receipt For: 2012
☒ Primary ☐ General
☐ Other (specify) ▼

Election Cycle-to-Date ▼

1000.00

Date of Receipt

MM / DD / YYYY
06 / 07 / 2011

Transaction ID: C6780059

Amount of Each Receipt this Period

500.00

B.

Full Name (Last, First, Middle Initial)

Sage F. Cowles

Mailing Address 708 South 3rd Street
Suite 510

City State Zip Code
Minneapolis MN 55415

FEC ID number of contributing
federal political committee.

C

Name of Employer
N/A

Occupation
Retired

Receipt For: 2012
☒ Primary ☐ General
☐ Other (specify) ▼

Election Cycle-to-Date ▼

1000.00

Date of Receipt

MM / DD / YYYY
06 / 07 / 2011

Transaction ID: C6780062

Amount of Each Receipt this Period

500.00

C.

Full Name (Last, First, Middle Initial)

Marc A. Crisafulli

Mailing Address 50 Kennedy Plaza Suite 1500

City State Zip Code
Providence RI 02903

FEC ID number of contributing
federal political committee.

C

Name of Employer
Hinkley Allen and Synder
LLP

Occupation
Attorney

Receipt For: 2012
☒ Primary ☐ General
☐ Other (specify) ▼

Election Cycle-to-Date ▼

1500.00

Date of Receipt

MM / DD / YYYY
06 / 02 / 2011

Transaction ID: C6756973

Amount of Each Receipt this Period

1000.00

SUBTOTAL of Receipts This Page (optional)

2000.00

TOTAL This Period (last page this line number only)

SCHEDULE A (FEC Form 3)
ITEMIZED RECEIPTS

Use separate schedule(s)
for each category of the
Detailed Summary Page

FOR LINE NUMBER: PAGE 31 / 314

(check only one)

☒ 11a ☐ 11b ☐ 11c ☐ 11d
☐ 12 ☐ 13a ☐ 13b ☐ 14 ☐ 15

Any information copied from such Reports and Statements may not be sold or used by any person for the purpose of soliciting contributions or for commercial purposes, other than using the name and address of any political committee to solicit contributions from such committee.

NAME OF COMMITTEE (In Full)

Whitehouse for Senate

A.

Full Name (Last, First, Middle Initial)

Joseph M. Cronin

Mailing Address 1241 Adams Street
#F303

City State Zip Code
Boston MA 02124

FEC ID number of contributing
federal political committee.

C

Name of Employer
Self Employed

Occupation
Consultant

Receipt For: 2012
☒ Primary ☐ General
☐ Other (specify) ▼

Election Cycle-to-Date ▼
250.00

Date of Receipt

MM / DD / YYYY
06 / 10 / 2011

Transaction ID: C6783141

Amount of Each Receipt this Period

250.00

B.

Full Name (Last, First, Middle Initial)

Patrick M. Crowley

Mailing Address 17 Highland Avenue

City State Zip Code
Lincoln RI 02865

FEC ID number of contributing
federal political committee.

C

Name of Employer
NEA RI

Occupation
Government Relations Director

Receipt For: 2012
☒ Primary ☐ General
☐ Other (specify) ▼

Election Cycle-to-Date ▼
900.00

Date of Receipt

MM / DD / YYYY
06 / 03 / 2011

Transaction ID: C6756953

Amount of Each Receipt this Period

50.00

C.

Full Name (Last, First, Middle Initial)

David Cunningham

Mailing Address 252 West 17th Street
Apartment 1A

City State Zip Code
New York NY 10011

FEC ID number of contributing
federal political committee.

C

Name of Employer
Pegasus Capital Advisors

Occupation
Partner

Receipt For: 2012
☒ Primary ☐ General
☐ Other (specify) ▼

Election Cycle-to-Date ▼
1000.00

Date of Receipt

MM / DD / YYYY
05 / 10 / 2011

Transaction ID: C6695636

Amount of Each Receipt this Period

1000.00

SUBTOTAL of Receipts This Page (optional)

1300.00

TOTAL This Period (last page this line number only)

11020281342

SCHEDULE A (FEC Form 3)
ITEMIZED RECEIPTS

Use separate schedule(s)
for each category of the
Detailed Summary Page

FOR LINE NUMBER: PAGE 32 / 314

(check only one)

☒ 11a ☐ 11b ☐ 11c ☐ 11d
☐ 12 ☐ 13a ☐ 13b ☐ 14 ☐ 15

Any information copied from such Reports and Statements may not be sold or used by any person for the purpose of soliciting contributions or for commercial purposes, other than using the name and address of any political committee to solicit contributions from such committee.

NAME OF COMMITTEE (In Full)

Whitehouse for Senate

A.

Full Name (Last, First, Middle Initial)

Nelson W Cunningham

Mailing Address 900 17th Street NW
Suite 800

City State Zip Code
Washington DC 20006

FEC ID number of contributing
federal political committee.

C

Name of Employer
McLarty Associates

Occupation
Managing Partner

Receipt For: 2012
☒ Primary ☐ General
☐ Other (specify) ▼

Election Cycle-to-Date ▼
1500.00

Date of Receipt

MM / DD / YYYY
06 / 02 / 2011

Transaction ID: C6756976

Amount of Each Receipt this Period

500.00

B.

Full Name (Last, First, Middle Initial)

Sean G. D'Arcy

Mailing Address 5700 Roosevelt Street

City State Zip Code
Bethesda MD 20817-3544

FEC ID number of contributing
federal political committee.

C

Name of Employer
Akin Gump Strauss Hauer
& Feld

Occupation
Attorney

Receipt For: 2012
☒ Primary ☐ General
☐ Other (specify) ▼

Election Cycle-to-Date ▼
500.00

Date of Receipt

MM / DD / YYYY
05 / 26 / 2011

Transaction ID: C6748773

Amount of Each Receipt this Period

500.00

C.

Full Name (Last, First, Middle Initial)

Gilanne D'Origny

Mailing Address 240 Centre Street #6D

City State Zip Code
New York NY 10013

FEC ID number of contributing
federal political committee.

C

Name of Employer
IMG

Occupation
Manager

Receipt For: 2012
☒ Primary ☐ General
☐ Other (specify) ▼

Election Cycle-to-Date ▼
5000.00

Date of Receipt

MM / DD / YYYY
06 / 24 / 2011

Transaction ID: C6930971

Amount of Each Receipt this Period

500.00

SUBTOTAL of Receipts This Page (optional)

1500.00

TOTAL This Period (last page this line number only)

SCHEDULE A (FEC Form 3)
ITEMIZED RECEIPTS

Use separate schedule(s)
for each category of the
Detailed Summary Page

FOR LINE NUMBER: PAGE 33 / 314

(check only one)

☒ 11a ☐ 11b ☐ 11c ☐ 11d
☐ 12 ☐ 13a ☐ 13b ☐ 14 ☐ 15

Any information copied from such Reports and Statements may not be sold or used by any person for the purpose of soliciting contributions or for commercial purposes, other than using the name and address of any political committee to solicit contributions from such committee.

NAME OF COMMITTEE (In Full)

Whitehouse for Senate

A.

Full Name (Last, First, Middle Initial)

Gilone D'Origny

Mailing Address 240 Centre Street #6D

City

New York

State

NY

Zip Code

10013

FEC ID number of contributing
federal political committee.

C

Name of Employer
IMG

Occupation
Manager

Receipt For: 2012

☐ Primary

☒ General

☐ Other (specify) ▼

Election Cycle-to-Date ▼

5000.00

Date of Receipt

MM / DD / YYYY
06 / 24 / 2011

Transaction ID: C6930972

Amount of Each Receipt this Period

2000.00

B.

Full Name (Last, First, Middle Initial)

Gilone D'Origny

Mailing Address 240 Centre Street #6D

City

New York

State

NY

Zip Code

10013

FEC ID number of contributing
federal political committee.

C

Name of Employer
IMG

Occupation
Manager

Receipt For: 2012

☐ Primary

☒ General

☐ Other (specify) ▼

Election Cycle-to-Date ▼

5000.00

Date of Receipt

MM / DD / YYYY
06 / 24 / 2011

Transaction ID: C6930976

Amount of Each Receipt this Period

500.00

C.

Full Name (Last, First, Middle Initial)

Denise M. Dangremond

Mailing Address 47 Nayatt Road

City

Barrington

State

RI

Zip Code

02806-3317

FEC ID number of contributing
federal political committee.

C

Name of Employer
Self-Employed

Occupation
Career Consultant

Receipt For: 2012

☐ Primary

☒ General

☐ Other (specify) ▼

Election Cycle-to-Date ▼

4500.00

Date of Receipt

MM / DD / YYYY
06 / 07 / 2011

Transaction ID: C6756873

Amount of Each Receipt this Period

1000.00

SUBTOTAL of Receipts This Page (optional)

3500.00

TOTAL This Period (last page this line number only)

SCHEDULE A (FEC Form 3) **ITEMIZED RECEIPTS**

Use separate schedule(s)
for each category of the
Detailed Summary Page

FOR LINE NUMBER: PAGE 34 / 314
(check only one)

☒ 11a ☐ 11b ☐ 11c ☐ 11d
☐ 12 ☐ 13a ☐ 13b ☐ 14 ☐ 15

Any information copied from such Reports and Statements may not be sold or used by any person for the purpose of soliciting contributions or for commercial purposes, other than using the name and address of any political committee to solicit contributions from such committee.

NAME OF COMMITTEE (In Full)

Whitehouse for Senate

A.

Full Name (Last, First, Middle Initial)

Laurie David

Mailing Address c/o Level Four Business Management
11812 San Vicente Boulevard 4th Fl

City State Zip Code
Los Angeles CA 90049

FEC ID number of contributing
federal political committee.

C

Name of Employer
Self Employed

Occupation
Writer

Receipt For: 2012
☒ Primary ☐ General
☐ Other (specify) ▼

Election Cycle-to-Date ▼
2500.00

Date of Receipt

MM / DD / YYYY
05 / 01 / 2011

Transaction ID: C6682587

Amount of Each Receipt this Period

1500.00

B.

Full Name (Last, First, Middle Initial)

Julia W. Dayton

Mailing Address 1719 West Franklin Avenue

City State Zip Code
Minneapolis MN 55405

FEC ID number of contributing
federal political committee.

C

Name of Employer
N/A

Occupation
Retired

Receipt For: 2012
☒ Primary ☐ General
☐ Other (specify) ▼

Election Cycle-to-Date ▼
1500.00

Date of Receipt

MM / DD / YYYY
06 / 07 / 2011

Transaction ID: C6780064

Amount of Each Receipt this Period

1000.00

C.

Full Name (Last, First, Middle Initial)

Mary Lee Dayton

Mailing Address 540 Indian Mound #4B

City State Zip Code
Wayzata MN 55391

FEC ID number of contributing
federal political committee.

C

Name of Employer
N/A

Occupation
Homemaker

Receipt For: 2012
☒ Primary ☐ General
☐ Other (specify) ▼

Election Cycle-to-Date ▼
750.00

Date of Receipt

MM / DD / YYYY
06 / 10 / 2011

Transaction ID: C6780068

Amount of Each Receipt this Period

500.00

SUBTOTAL of Receipts This Page (optional)

3000.00

TOTAL This Period (last page this line number only)

**SCHEDULE A (FEC Form 3)
ITEMIZED RECEIPTS**

Use separate schedule(s)
for each category of the
Detailed Summary Page

FOR LINE NUMBER: PAGE 35 / 314

(check only one)

☒ 11a ☐ 11b ☐ 11c ☐ 11d
☐ 12 ☐ 13a ☐ 13b ☐ 14 ☐ 15

Any information copied from such Reports and Statements may not be sold or used by any person for the purpose of soliciting contributions or for commercial purposes, other than using the name and address of any political committee to solicit contributions from such committee.

NAME OF COMMITTEE (In Full)

Whitehouse for Senate

A.

Full Name (Last, First, Middle Initial)

Anne S. De Groot

Mailing Address 292 Morris Avenue

City

Providence

State

RI

Zip Code

02906

FEC ID number of contributing
federal political committee.

C

Name of Employer
EpiVax

Occupation
CEO

Receipt For: 2012

☒ Primary ☐ General
☐ Other (specify) ▼

Election Cycle-to-Date ▼

800.00

Date of Receipt

MM / DD / YYYY
05 / 20 / 2011

Transaction ID: C6744024

Amount of Each Receipt this Period

500.00

B.

Full Name (Last, First, Middle Initial)

Michael DelGindice

Mailing Address 176 Milan Hill Road

City

Milan

State

NY

Zip Code

12571-4160

FEC ID number of contributing
federal political committee.

C

Name of Employer
Millennium Capital Markets
LLC

Occupation
Investment Banker

Receipt For: 2012

☒ Primary ☐ General
☐ Other (specify) ▼

Election Cycle-to-Date ▼

1000.00

Date of Receipt

MM / DD / YYYY
06 / 30 / 2011

Transaction ID: C6937075

Amount of Each Receipt this Period

1000.00

C.

Full Name (Last, First, Middle Initial)

William P. Devereaux

Mailing Address 30 Lincoln Drive

City

North Smithfield

State

RI

Zip Code

02896-6956

FEC ID number of contributing
federal political committee.

C

Name of Employer
Pannone Lopes Devereaux
& West LLC

Occupation
Attorney

Receipt For: 2012

☒ Primary ☐ General
☐ Other (specify) ▼

Election Cycle-to-Date ▼

4000.00

Date of Receipt

MM / DD / YYYY
06 / 30 / 2011

Transaction ID: C6939729

Amount of Each Receipt this Period

500.00

SUBTOTAL of Receipts This Page (optional)

2000.00

TOTAL This Period (last page this line number only)

SCHEDULE A (FEC Form 3)
ITEMIZED RECEIPTS

Use separate schedule(s)
for each category of the
Detailed Summary Page

FOR LINE NUMBER: PAGE 36 / 314

(check only one)

☒ 11a ☐ 11b ☐ 11c ☐ 11d
☐ 12 ☐ 13a ☐ 13b ☐ 14 ☐ 15

Any information copied from such Reports and Statements may not be sold or used by any person for the purpose of soliciting contributions or for commercial purposes, other than using the name and address of any political committee to solicit contributions from such committee.

NAME OF COMMITTEE (In Full)

Whitehouse for Senate

A.

Full Name (Last, First, Middle Initial)

William P. Devereaux

Mailing Address 30 Lincoln Drive

City

North Smithfield

State

RI

Zip Code

02896-6956

FEC ID number of contributing
federal political committee.

C

Name of Employer
Pannone Lopes Devereaux
& West LLC

Occupation
Attorney

Receipt For: 2012

☐ Primary ☒ General
☐ Other (specify) ▼

Election Cycle-to-Date ▼

4000.00

Date of Receipt

MM / DD / YYYY
06 / 30 / 2011

Transaction ID: C6939732

Amount of Each Receipt this Period

1500.00

B.

Full Name (Last, First, Middle Initial)

Bradford S. Dimeo

Mailing Address 140 Nayatt Road

City

Barrington

State

RI

Zip Code

02806

FEC ID number of contributing
federal political committee.

C

Name of Employer
Dimeo Construction

Occupation
CEO

Receipt For: 2012

☐ Primary ☒ General
☐ Other (specify) ▼

Election Cycle-to-Date ▼

4000.00

Date of Receipt

MM / DD / YYYY
05 / 20 / 2011

Transaction ID: C6744041

Amount of Each Receipt this Period

1000.00

C.

Full Name (Last, First, Middle Initial)

John W. Dizard

Mailing Address 200 East 94th Street

City

New York

State

NY

Zip Code

10128

FEC ID number of contributing
federal political committee.

C

Name of Employer
Self-Employed

Occupation
Writer

Receipt For: 2012

☒ Primary ☐ General
☐ Other (specify) ▼

Election Cycle-to-Date ▼

850.00

Date of Receipt

MM / DD / YYYY
04 / 17 / 2011

Transaction ID: C6673010

Amount of Each Receipt this Period

250.00

SUBTOTAL of Receipts This Page (optional)

2750.00

TOTAL This Period (last page this line number only)

SCHEDULE A (FEC Form 3)
ITEMIZED RECEIPTS

Use separate schedule(s)
for each category of the
Detailed Summary Page

FOR LINE NUMBER: PAGE 37 / 314
(check only one)
☒ 11a ☐ 11b ☐ 11c ☐ 11d
☐ 12 ☐ 13a ☐ 13b ☐ 14 ☐ 15

Any information copied from such Reports and Statements may not be sold or used by any person for the purpose of soliciting contributions or for commercial purposes, other than using the name and address of any political committee to solicit contributions from such committee.

NAME OF COMMITTEE (In Full)

Whitehouse for Senate

A.

Full Name (Last, First, Middle Initial)

Alan K. Docter

Mailing Address 101 Worth Avenue Suite 5A

City

Palm Beach

State

FL

Zip Code

33480

FEC ID number of contributing
federal political committee.

C

Name of Employer
CMMC

Occupation

Chairman

Receipt For:

2012

☒ Primary

☐ General

☐ Other (specify) ▼

Election Cycle-to-Date ▼

2500.00

Date of Receipt

MM / DD / YYYY
04 / 29 / 2011

Transaction ID: C6682923

Amount of Each Receipt this Period

2500.00

B.

Full Name (Last, First, Middle Initial)

Evelyn Donatelli

Mailing Address 1010 Fifth Avenue
Apartment 9C

City

New York

State

NY

Zip Code

10028

FEC ID number of contributing
federal political committee.

C

Name of Employer
EAC Management

Occupation

Investment Manager

Receipt For:

2012

☒ Primary

☐ General

☐ Other (specify) ▼

Election Cycle-to-Date ▼

250.00

Date of Receipt

MM / DD / YYYY
05 / 17 / 2011

Transaction ID: C6743788

Amount of Each Receipt this Period

250.00

C.

Full Name (Last, First, Middle Initial)

Richard Donner

Mailing Address 8383 Wilshire Boulevard
Suite 500

City

Beverly Hills

State

CA

Zip Code

90211

FEC ID number of contributing
federal political committee.

C

Name of Employer
Bronx Parlor

Occupation

Director

Receipt For:

2012

☒ Primary

☐ General

☐ Other (specify) ▼

Election Cycle-to-Date ▼

500.00

Date of Receipt

MM / DD / YYYY
04 / 17 / 2011

Transaction ID: C6673032

Amount of Each Receipt this Period

500.00

SUBTOTAL of Receipts This Page (optional)

3250.00

TOTAL This Period (last page this line number only)

11020281348

SCHEDULE A (FEC Form 3)
ITEMIZED RECEIPTS

Use separate schedule(s)
for each category of the
Detailed Summary Page

FOR LINE NUMBER: PAGE 38 / 314

(check only one)

☒ 11a ☐ 11b ☐ 11c ☐ 11d
☐ 12 ☐ 13a ☐ 13b ☐ 14 ☐ 15

Any information copied from such Reports and Statements may not be sold or used by any person for the purpose of soliciting contributions or for commercial purposes, other than using the name and address of any political committee to solicit contributions from such committee.

NAME OF COMMITTEE (In Full)

Whitehouse for Senate

A.

Full Name (Last, First, Middle Initial)

John R. Drexel, IV

Mailing Address 119 McGhee Hill Road

City

Millerton

State

NY

Zip Code

12546

FEC ID number of contributing
federal political committee.

C

Name of Employer
Drexel & Associates

Occupation
President

Receipt For: 2012

☐ Primary

☒ General

☐ Other (specify) ▼

Election Cycle-to-Date ▼

5000.00

Date of Receipt

MM / DD / YYYY
04 / 05 / 2011

Transaction ID: C6664149

Amount of Each Receipt this Period

2500.00

B.

Full Name (Last, First, Middle Initial)

John R. Drexel, IV

Mailing Address 119 McGhee Hill Road

City

Millerton

State

NY

Zip Code

12546

FEC ID number of contributing
federal political committee.

C

Name of Employer
Drexel & Associates

Occupation
President

Receipt For: 2012

☒ Primary

☐ General

☐ Other (specify) ▼

Election Cycle-to-Date ▼

5000.00

Date of Receipt

MM / DD / YYYY
04 / 05 / 2011

Transaction ID: C6664148

Amount of Each Receipt this Period

2500.00

C.

Full Name (Last, First, Middle Initial)

Carolynne S. Drori

Mailing Address 49 Beverly Park

City

Beverly Hills

State

CA

Zip Code

90210

FEC ID number of contributing
federal political committee.

C

Name of Employer
Self Employed

Occupation
Investor

Receipt For: 2012

☒ Primary

☐ General

☐ Other (specify) ▼

Election Cycle-to-Date ▼

850.00

Date of Receipt

MM / DD / YYYY
04 / 28 / 2011

Transaction ID: C6682513

Amount of Each Receipt this Period

850.00

SUBTOTAL of Receipts This Page (optional)

5850.00

TOTAL This Period (last page this line number only)

SCHEDULE A (FEC Form 3)
ITEMIZED RECEIPTS

Use separate schedule(s)
for each category of the
Detailed Summary Page

FOR LINE NUMBER: PAGE 39 / 314

(check only one)

☒ 11a ☐ 11b ☐ 11c ☐ 11d
☐ 12 ☐ 13a ☐ 13b ☐ 14 ☐ 15

Any information copied from such Reports and Statements may not be sold or used by any person for the purpose of soliciting contributions or for commercial purposes, other than using the name and address of any political committee to solicit contributions from such committee.

NAME OF COMMITTEE (In Full)

Whitehouse for Senate

A.

Full Name (Last, First, Middle Initial)

Patricia Duff

Mailing Address 437 East 87th Street

City

New York

State

NY

Zip Code

10128

FEC ID number of contributing
federal political committee.

C

Name of Employer
Self Employed

Occupation
Investor

Receipt For: 2012

☒ Primary ☐ General
☐ Other (specify) ▼

Election Cycle-to-Date ▼

1000.00

Date of Receipt

MM / DD / YYYY
04 / 20 / 2011

Transaction ID: C6665428

Amount of Each Receipt this Period

1000.00

B.

Full Name (Last, First, Middle Initial)

Bartlett S. Dunbar

Mailing Address 22 Bridge Street

City

Newport

State

RI

Zip Code

02840-2504

FEC ID number of contributing
federal political committee.

C

Name of Employer
Bowen's Wharf Company

Occupation
President

Receipt For: 2012

☒ Primary ☐ General
☐ Other (specify) ▼

Election Cycle-to-Date ▼

500.00

Date of Receipt

MM / DD / YYYY
05 / 20 / 2011

Transaction ID: C6744008

Amount of Each Receipt this Period

500.00

C.

Full Name (Last, First, Middle Initial)

Nina Laserson Dunn

Mailing Address 4408 W Street NW

City

Washington

State

DC

Zip Code

20007

FEC ID number of contributing
federal political committee.

C

Name of Employer
Finmeccanica

Occupation
Sr. Advisor

Receipt For: 2012

☒ Primary ☐ General
☐ Other (specify) ▼

Election Cycle-to-Date ▼

1000.00

Date of Receipt

MM / DD / YYYY
05 / 24 / 2011

Transaction ID: C6743786

Amount of Each Receipt this Period

1000.00

SUBTOTAL of Receipts This Page (optional)

2500.00

TOTAL This Period (last page this line number only)

SCHEDULE A (FEC Form 3)
ITEMIZED RECEIPTS

Use separate schedule(s)
for each category of the
Detailed Summary Page

FOR LINE NUMBER: PAGE 40 / 314

(check only one)

☒ 11a ☐ 11b ☐ 11c ☐ 11d
☐ 12 ☐ 13a ☐ 13b ☐ 14 ☐ 15

Any information copied from such Reports and Statements may not be sold or used by any person for the purpose of soliciting contributions or for commercial purposes, other than using the name and address of any political committee to solicit contributions from such committee.

NAME OF COMMITTEE (In Full)

Whitehouse for Senate

A.

Full Name (Last, First, Middle Initial)

Erik Dyson

Mailing Address 14 Marion Road

City

Mattapoisett

State

MA

Zip Code

02739

FEC ID number of contributing
federal political committee.

C

Name of Employer
GTECH

Occupation

VP - Latin America

Receipt For: 2012

☒ Primary

☐ General

☐ Other (specify) ▼

Election Cycle-to-Date ▼

250.00

Date of Receipt

MM / DD / YYYY
06 / 02 / 2011

Transaction ID: C6756978

Amount of Each Receipt this Period

250.00

B.

Full Name (Last, First, Middle Initial)

Michael R. Egan

Mailing Address 4879 Tower Hill Road

City

Wakefield

State

RI

Zip Code

02879

FEC ID number of contributing
federal political committee.

C

Name of Employer
Law Offices of Michael Eg-
an

Occupation

Attorney

Receipt For: 2012

☒ Primary

☐ General

☐ Other (specify) ▼

Election Cycle-to-Date ▼

500.00

Date of Receipt

MM / DD / YYYY
05 / 20 / 2011

Transaction ID: C6744042

Amount of Each Receipt this Period

500.00

C.

Full Name (Last, First, Middle Initial)

Robert A. Eustace

Mailing Address 205 Hanna Way

City

Menlo Park

State

CA

Zip Code

94025

FEC ID number of contributing
federal political committee.

C

Name of Employer
Google

Occupation

Senior Vice President of Search

Receipt For: 2012

☒ Primary

☐ General

☐ Other (specify) ▼

Election Cycle-to-Date ▼

2500.00

Date of Receipt

MM / DD / YYYY
04 / 27 / 2011

Transaction ID: C6680826

Amount of Each Receipt this Period

2500.00

SUBTOTAL of Receipts This Page (optional)

3250.00

TOTAL This Period (last page this line number only)

SCHEDULE A (FEC Form 3)
ITEMIZED RECEIPTS

Use separate schedule(s)
for each category of the
Detailed Summary Page

FOR LINE NUMBER: PAGE 41 / 314

(check only one)

☒ 11a ☐ 11b ☐ 11c ☐ 11d
☐ 12 ☐ 13a ☐ 13b ☐ 14 ☐ 15

Any information copied from such Reports and Statements may not be sold or used by any person for the purpose of soliciting contributions or for commercial purposes, other than using the name and address of any political committee to solicit contributions from such committee.

NAME OF COMMITTEE (In Full)

Whitehouse for Senate

A.

Full Name (Last, First, Middle Initial)

Jodie Evans

Mailing Address 2010 Linden Avenue

City

Venice

State

CA

Zip Code

90291-3912

FEC ID number of contributing
federal political committee.

C

Name of Employer
Codepink

Occupation

Co-Founder

Receipt For: 2012

☒ Primary ☐ General

☐ Other (specify) ▼

Election Cycle-to-Date ▼

250.00

Date of Receipt

MM / DD / YYYY
06 / 28 / 2011

Transaction ID: C6930757

Amount of Each Receipt this Period

250.00

B.

Full Name (Last, First, Middle Initial)

Robert Evans, III

Mailing Address 1 Irving Place

City

New York

State

NY

Zip Code

10003

FEC ID number of contributing
federal political committee.

C

Name of Employer
Sherman & Sterling LLP

Occupation

Attorney

Receipt For: 2012

☒ Primary ☐ General

☐ Other (specify) ▼

Election Cycle-to-Date ▼

2000.00

Date of Receipt

MM / DD / YYYY
04 / 27 / 2011

Transaction ID: C6673080

Amount of Each Receipt this Period

1000.00

C.

Full Name (Last, First, Middle Initial)

Devin B. Fargnoli

Mailing Address One Financial Plaza
28th Floor

City

Providence

State

RI

Zip Code

02903

FEC ID number of contributing
federal political committee.

C

Name of Employer
Edwards Angell Palmer &
Dodge LLP

Occupation

Attorney

Receipt For: 2012

☒ Primary ☐ General

☐ Other (specify) ▼

Election Cycle-to-Date ▼

300.00

Date of Receipt

MM / DD / YYYY
04 / 01 / 2011

Transaction ID: C6535341

Amount of Each Receipt this Period

300.00

SUBTOTAL of Receipts This Page (optional)

1550.00

TOTAL This Period (last page this line number only)

SCHEDULE A (FEC Form 3)
ITEMIZED RECEIPTS

Use separate schedule(s)
for each category of the
Detailed Summary Page

FOR LINE NUMBER: PAGE 42 / 314

(check only one)

☒ 11a ☐ 11b ☐ 11c ☐ 11d
☐ 12 ☐ 13a ☐ 13b ☐ 14 ☐ 15

Any information copied from such Reports and Statements may not be sold or used by any person for the purpose of soliciting contributions or for commercial purposes, other than using the name and address of any political committee to solicit contributions from such committee.

NAME OF COMMITTEE (In Full)

Whitehouse for Senate

A.

Full Name (Last, First, Middle Initial)

Andrew Fedynsky

Mailing Address 364 Elmwood Road

City

Rocky River

State

OH

Zip Code

44116

FEC ID number of contributing
federal political committee.

C

Name of Employer
North Shore Consultants

Occupation
Consultant

Receipt For: 2012

☒ Primary

☐ General

☐ Other (specify) ▼

Election Cycle-to-Date ▼

1000.00

Date of Receipt

MM / DD / YYYY
06 / 07 / 2011

Transaction ID: C6779978

Amount of Each Receipt this Period

1000.00

B.

Full Name (Last, First, Middle Initial)

Robert C Finneran

Mailing Address 42 Eighth Street Suite 1410

City

Charlestown

State

MA

Zip Code

02129

FEC ID number of contributing
federal political committee.

C

Name of Employer
Self Employed

Occupation
Consultant

Receipt For: 2012

☒ Primary

☐ General

☐ Other (specify) ▼

Election Cycle-to-Date ▼

1000.00

Date of Receipt

MM / DD / YYYY
06 / 02 / 2011

Transaction ID: C6756979

Amount of Each Receipt this Period

500.00

C.

Full Name (Last, First, Middle Initial)

William J. Fischer

Mailing Address 288 Benefit Street
Apartment 1

City

Providence

State

RI

Zip Code

02903

FEC ID number of contributing
federal political committee.

C

Name of Employer
True North Communications

Occupation
President

Receipt For: 2012

☒ Primary

☐ General

☐ Other (specify) ▼

Election Cycle-to-Date ▼

900.00

Date of Receipt

MM / DD / YYYY
06 / 03 / 2011

Transaction ID: C6756957

Amount of Each Receipt this Period

100.00

SUBTOTAL of Receipts This Page (optional)

1600.00

TOTAL This Period (last page this line number only)

SCHEDULE A (FEC Form 3)
ITEMIZED RECEIPTS

Use separate schedule(s)
for each category of the
Detailed Summary Page

FOR LINE NUMBER:		PAGE 43 / 314	
(check only one)			
<input checked="" type="checkbox"/> 11a	<input type="checkbox"/> 11b	<input type="checkbox"/> 11c	<input type="checkbox"/> 11d
<input type="checkbox"/> 12	<input type="checkbox"/> 13a	<input type="checkbox"/> 13b	<input type="checkbox"/> 14 <input type="checkbox"/> 15

Any information copied from such Reports and Statements may not be sold or used by any person for the purpose of soliciting contributions or for commercial purposes, other than using the name and address of any political committee to solicit contributions from such committee.

NAME OF COMMITTEE (In Full)

Whitehouse for Senate

A.

Full Name (Last, First, Middle Initial)

Roger Fishman

Mailing Address 1522 Cloverfield

City

Santa Monica

State

CA

Zip Code

90404

FEC ID number of contributing
federal political committee.

C

Name of Employer
The Zizo Group

Occupation
Consulting

Receipt For: 2012

☒ Primary ☐ General
☐ Other (specify) ▼

Election Cycle-to-Date ▼

850.00

Date of Receipt

MM / DD / YYYY
04 / 29 / 2011

Transaction ID: C6674076

Amount of Each Receipt this Period

850.00

B.

Full Name (Last, First, Middle Initial)

Steven Fogel

Mailing Address c/o Westwood Financial Corporation
11440 San Vicente Boulevard #200

City

Los Angeles

State

CA

Zip Code

90049

FEC ID number of contributing
federal political committee.

C

Name of Employer
Westwood Financial Corp.

Occupation
President

Receipt For: 2012

☒ Primary ☐ General
☐ Other (specify) ▼

Election Cycle-to-Date ▼

850.00

Date of Receipt

MM / DD / YYYY
04 / 28 / 2011

Transaction ID: C6682509

Amount of Each Receipt this Period

850.00

C.

Full Name (Last, First, Middle Initial)

Linda K. Foley

Mailing Address 11 Reservoir Avenue

City

Rumford

State

RI

Zip Code

02916

FEC ID number of contributing
federal political committee.

C

Name of Employer
Information Requested

Occupation
Information Requested

Receipt For: 2012

☒ Primary ☐ General
☐ Other (specify) ▼

Election Cycle-to-Date ▼

250.00

Date of Receipt

MM / DD / YYYY
05 / 17 / 2011

Transaction ID: C6743997

Amount of Each Receipt this Period

250.00

SUBTOTAL of Receipts This Page (optional)

1950.00

TOTAL This Period (last page this line number only)

SCHEDULE A (FEC Form 3)
ITEMIZED RECEIPTS

Use separate schedule(s)
for each category of the
Detailed Summary Page

FOR LINE NUMBER: PAGE 44 / 314

(check only one)

☒ 11a ☐ 11b ☐ 11c ☐ 11d
☐ 12 ☐ 13a ☐ 13b ☐ 14 ☐ 15

Any information copied from such Reports and Statements may not be sold or used by any person for the purpose of soliciting contributions or for commercial purposes, other than using the name and address of any political committee to solicit contributions from such committee.

NAME OF COMMITTEE (In Full)

Whitehouse for Senate

A.

Full Name (Last, First, Middle Initial)

Alexandria Forbes

Mailing Address 19 Downing Street

City

New York

State

NY

Zip Code

10014

FEC ID number of contributing
federal political committee.

C

Name of Employer
Meadowvale Partners

Occupation
Portfolio Manager

Receipt For: 2012

☒ Primary ☐ General
☐ Other (specify) ▼

Election Cycle-to-Date ▼

1000.00

Date of Receipt

MM / DD / YYYY
04 / 20 / 2011

Transaction ID: C6665440

Amount of Each Receipt this Period

1000.00

B.

Full Name (Last, First, Middle Initial)

Barbara L. Forster

Mailing Address 700 South 2nd Street
Loft 71

City

Minneapolis

State

MN

Zip Code

55401-2252

FEC ID number of contributing
federal political committee.

C

Name of Employer
N/A

Occupation
Retired

Receipt For: 2012

☒ Primary ☐ General
☐ Other (specify) ▼

Election Cycle-to-Date ▼

1250.00

Date of Receipt

MM / DD / YYYY
06 / 28 / 2011

Transaction ID: C6930769

Amount of Each Receipt this Period

1000.00

C.

Full Name (Last, First, Middle Initial)

Lynn E. Fossum

Mailing Address 18760 Wainsborough Lane

City

Dallas

State

TX

Zip Code

75287

FEC ID number of contributing
federal political committee.

C

Name of Employer
Picerne Military Housing

Occupation
Executive VP - Government Relations

Receipt For: 2012

☒ Primary ☐ General
☐ Other (specify) ▼

Election Cycle-to-Date ▼

2500.00

Date of Receipt

MM / DD / YYYY
05 / 20 / 2011

Transaction ID: C6744037

Amount of Each Receipt this Period

2500.00

SUBTOTAL of Receipts This Page (optional)

4500.00

TOTAL This Period (last page this line number only)

SCHEDULE A (FEC Form 3)
ITEMIZED RECEIPTS

Use separate schedule(s)
for each category of the
Detailed Summary Page

FOR LINE NUMBER: PAGE 45 / 314

(check only one)

☒ 11a ☐ 11b ☐ 11c ☐ 11d
☐ 12 ☐ 13a ☐ 13b ☐ 14 ☐ 15

Any information copied from such Reports and Statements may not be sold or used by any person for the purpose of soliciting contributions or for commercial purposes, other than using the name and address of any political committee to solicit contributions from such committee.

NAME OF COMMITTEE (In Full)

Whitehouse for Senate

A.

Full Name (Last, First, Middle Initial)

Terrence M. Fracassa

Mailing Address 30 Squantum Drive

City

Warwick

State

RI

Zip Code

02888

FEC ID number of contributing
federal political committee.

C

Name of Employer
Holland & Knight

Occupation
Attorney

Receipt For: 2012

☒ Primary ☐ General
☐ Other (specify) ▼

Election Cycle-to-Date ▼

700.00

Date of Receipt

MM / DD / YYYY
05 / 25 / 2011

Transaction ID: C6751212

Amount of Each Receipt this Period

500.00

B.

Full Name (Last, First, Middle Initial)

Gilbert B. Friesen

Mailing Address 770 North Bonhill Road

City

Los Angeles

State

CA

Zip Code

90049

FEC ID number of contributing
federal political committee.

C

Name of Employer
Self Employed

Occupation
Investor

Receipt For: 2012

☒ Primary ☐ General
☐ Other (specify) ▼

Election Cycle-to-Date ▼

5000.00

Date of Receipt

MM / DD / YYYY
04 / 08 / 2011

Transaction ID: C6664749

Amount of Each Receipt this Period

2500.00

C.

Full Name (Last, First, Middle Initial)

Gilbert B. Friesen

Mailing Address 770 North Bonhill Road

City

Los Angeles

State

CA

Zip Code

90049

FEC ID number of contributing
federal political committee.

C

Name of Employer
Self Employed

Occupation
Investor

Receipt For: 2012

☐ Primary ☒ General
☐ Other (specify) ▼

Election Cycle-to-Date ▼

5000.00

Date of Receipt

MM / DD / YYYY
04 / 08 / 2011

Transaction ID: C6664750

Amount of Each Receipt this Period

2500.00

SUBTOTAL of Receipts This Page (optional)

5500.00

TOTAL This Period (last page this line number only)

SCHEDULE A (FEC Form 3)
ITEMIZED RECEIPTS

Use separate schedule(s)
for each category of the
Detailed Summary Page

FOR LINE NUMBER: PAGE 46 / 314

(check only one)

☒ 11a ☐ 11b ☐ 11c ☐ 11d
☐ 12 ☐ 13a ☐ 13b ☐ 14 ☐ 15

Any information copied from such Reports and Statements may not be sold or used by any person for the purpose of soliciting contributions or for commercial purposes, other than using the name and address of any political committee to solicit contributions from such committee.

NAME OF COMMITTEE (In Full)

Whitehouse for Senate

A.

Full Name (Last, First, Middle Initial)

Gail Furman

Mailing Address 151 East 83rd Street

City

New York

State

NY

Zip Code

10028

FEC ID number of contributing
federal political committee.

C

Name of Employer
Self Employed

Occupation
Psychologist

Receipt For: 2012

☒ Primary ☐ General
☐ Other (specify) ▼

Election Cycle-to-Date ▼

1000.00

Date of Receipt

MM / DD / YYYY
04 / 20 / 2011

Transaction ID: C6665429

Amount of Each Receipt this Period

1000.00

B.

Full Name (Last, First, Middle Initial)

Martha Gabbert

Mailing Address 312 West Ferndale Road

City

Wayzata

State

MN

Zip Code

55391

FEC ID number of contributing
federal political committee.

C

Name of Employer
Room & Board Inc.

Occupation
Retail

Receipt For: 2012

☒ Primary ☐ General
☐ Other (specify) ▼

Election Cycle-to-Date ▼

3000.00

Date of Receipt

MM / DD / YYYY
06 / 17 / 2011

Transaction ID: C6930811

Amount of Each Receipt this Period

2000.00

C.

Full Name (Last, First, Middle Initial)

Martha Gabbert

Mailing Address 312 West Ferndale Road

City

Wayzata

State

MN

Zip Code

55391

FEC ID number of contributing
federal political committee.

C

Name of Employer
Room & Board Inc.

Occupation
Retail

Receipt For: 2012

☐ Primary ☒ General
☐ Other (specify) ▼

Election Cycle-to-Date ▼

3000.00

Date of Receipt

MM / DD / YYYY
06 / 17 / 2011

Transaction ID: C6930812

Amount of Each Receipt this Period

500.00

SUBTOTAL of Receipts This Page (optional)

3500.00

TOTAL This Period (last page this line number only)

SCHEDULE A (FEC Form 3)
ITEMIZED RECEIPTS

Use separate schedule(s)
for each category of the
Detailed Summary Page

FOR LINE NUMBER: PAGE 47 / 314

(check only one)

☒ 11a ☐ 11b ☐ 11c ☐ 11d
☐ 12 ☐ 13a ☐ 13b ☐ 14 ☐ 15

Any information copied from such Reports and Statements may not be sold or used by any person for the purpose of soliciting contributions or for commercial purposes, other than using the name and address of any political committee to solicit contributions from such committee.

NAME OF COMMITTEE (In Full)

Whitehouse for Senate

A.

Full Name (Last, First, Middle Initial)

Kenneth A. Gallo

Mailing Address 102 Grafton Street

City

Chevy Chase

State

MD

Zip Code

20815

FEC ID number of contributing
federal political committee.

C

Name of Employer
Paul, Weiss, Rifkind

Occupation
Attorney

Receipt For: 2012

☒ Primary

☐ General

☐ Other (specify) ▼

Election Cycle-to-Date ▼

1000.00

Date of Receipt

MM / DD / YYYY
06 / 07 / 2011

Transaction ID: C6779843

Amount of Each Receipt this Period

1000.00

B.

Full Name (Last, First, Middle Initial)

Edward J. Galvin

Mailing Address 41 Bear Hill Road

City

Seekonk

State

MA

Zip Code

02771

FEC ID number of contributing
federal political committee.

C

Name of Employer
Galvin & Gudes

Occupation
CPA

Receipt For: 2012

☒ Primary

☐ General

☐ Other (specify) ▼

Election Cycle-to-Date ▼

250.00

Date of Receipt

MM / DD / YYYY
06 / 02 / 2011

Transaction ID: C6756981

Amount of Each Receipt this Period

250.00

C.

Full Name (Last, First, Middle Initial)

Michael S. Gardner

Mailing Address 5543 Edlen Drive

City

Dallas

State

TX

Zip Code

75220-2105

FEC ID number of contributing
federal political committee.

C

Name of Employer
Bickel & Brewer

Occupation
Attorney

Receipt For: 2012

☒ Primary

☐ General

☐ Other (specify) ▼

Election Cycle-to-Date ▼

1000.00

Date of Receipt

MM / DD / YYYY
06 / 30 / 2011

Transaction ID: C6937302

Amount of Each Receipt this Period

1000.00

SUBTOTAL of Receipts This Page (optional)

2250.00

TOTAL This Period (last page this line number only)

SCHEDULE A (FEC Form 3)
ITEMIZED RECEIPTS

Use separate schedule(s)
for each category of the
Detailed Summary Page

FOR LINE NUMBER: PAGE 48 / 314

(check only one)

☒ 11a ☐ 11b ☐ 11c ☐ 11d
☐ 12 ☐ 13a ☐ 13b ☐ 14 ☐ 15

Any information copied from such Reports and Statements may not be sold or used by any person for the purpose of soliciting contributions or for commercial purposes, other than using the name and address of any political committee to solicit contributions from such committee.

NAME OF COMMITTEE (In Full)

Whitehouse for Senate

A.

Full Name (Last, First, Middle Initial)

Morris R. Garfinkle

Mailing Address 13783 East Gail Road

City

Scottsdale

State

AZ

Zip Code

85259

FEC ID number of contributing
federal political committee.

C

Name of Employer
Self Employed

Occupation
Consultant

Receipt For: 2012

☒ Primary ☐ General
☐ Other (specify) ▼

Election Cycle-to-Date ▼

500.00

Date of Receipt

04 / 28 / 2011

Transaction ID: C6682515

Amount of Each Receipt this Period

500.00

B.

Full Name (Last, First, Middle Initial)

David Geffen

Mailing Address 12011 San Vicente Boulevard
Suite 606

City

Los Angeles

State

CA

Zip Code

90049

FEC ID number of contributing
federal political committee.

C

Name of Employer
David Geffen Company

Occupation
Founder

Receipt For: 2012

☒ Primary ☐ General
☐ Other (specify) ▼

Election Cycle-to-Date ▼

5000.00

Date of Receipt

04 / 08 / 2011

Transaction ID: C6649062

Amount of Each Receipt this Period

2500.00

C.

Full Name (Last, First, Middle Initial)

David Geffen

Mailing Address 12011 San Vicente Boulevard
Suite 606

City

Los Angeles

State

CA

Zip Code

90049

FEC ID number of contributing
federal political committee.

C

Name of Employer
David Geffen Company

Occupation
Founder

Receipt For: 2012

☐ Primary ☒ General
☐ Other (specify) ▼

Election Cycle-to-Date ▼

5000.00

Date of Receipt

04 / 08 / 2011

Transaction ID: C6649063

Amount of Each Receipt this Period

2500.00

SUBTOTAL of Receipts This Page (optional)

5500.00

TOTAL This Period (last page this line number only)

SCHEDULE A (FEC Form 3)
ITEMIZED RECEIPTS

Use separate schedule(s)
for each category of the
Detailed Summary Page

FOR LINE NUMBER: PAGE 49 / 314

(check only one)

☒ 11a ☐ 11b ☐ 11c ☐ 11d
☐ 12 ☐ 13a ☐ 13b ☐ 14 ☐ 15

Any information copied from such Reports and Statements may not be sold or used by any person for the purpose of soliciting contributions or for commercial purposes, other than using the name and address of any political committee to solicit contributions from such committee.

NAME OF COMMITTEE (In Full)

Whitehouse for Senate

A.

Full Name (Last, First, Middle Initial)

David Gelfand

Mailing Address 9468 Newbridge Drive

City

Potomac

State

MD

Zip Code

20854-4466

FEC ID number of contributing
federal political committee.

C

Name of Employer
Cleary Gottlieb Steen &
Hamilton LLP

Occupation
Attorney

Receipt For: 2012

☒ Primary

☐ General

☐ Other (specify) ▼

Election Cycle-to-Date ▼

1000.00

Date of Receipt

MM / DD / YYYY
06 / 14 / 2011

Transaction ID: C6777638

Amount of Each Receipt this Period

1000.00

B.

Full Name (Last, First, Middle Initial)

Joseph S. Gendron

Mailing Address 50 Rock Way

City

East Greenwich

State

RI

Zip Code

02818

FEC ID number of contributing
federal political committee.

C

Name of Employer
GTECH

Occupation
Regional Vice President

Receipt For: 2012

☒ Primary

☐ General

☐ Other (specify) ▼

Election Cycle-to-Date ▼

500.00

Date of Receipt

MM / DD / YYYY
06 / 02 / 2011

Transaction ID: C6756982

Amount of Each Receipt this Period

250.00

C.

Full Name (Last, First, Middle Initial)

Nadine Gerson

Mailing Address 813 Monte Leon Drive

City

Beverly Hills

State

CA

Zip Code

90210

FEC ID number of contributing
federal political committee.

C

Name of Employer
N/A

Occupation
Homemaker

Receipt For: 2012

☒ Primary

☐ General

☐ Other (specify) ▼

Election Cycle-to-Date ▼

850.00

Date of Receipt

MM / DD / YYYY
05 / 09 / 2011

Transaction ID: C6695629

Amount of Each Receipt this Period

850.00

SUBTOTAL of Receipts This Page (optional)

2100.00

TOTAL This Period (last page this line number only)

SCHEDULE A (FEC Form 3)
ITEMIZED RECEIPTS

Use separate schedule(s)
 for each category of the
 Detailed Summary Page

FOR LINE NUMBER: PAGE 50 / 314

(check only one)

☒ 11a ☐ 11b ☐ 11c ☐ 11d
☐ 12 ☐ 13a ☐ 13b ☐ 14 ☐ 15

Any information copied from such Reports and Statements may not be sold or used by any person for the purpose of soliciting contributions or for commercial purposes, other than using the name and address of any political committee to solicit contributions from such committee.

NAME OF COMMITTEE (In Full)

Whitehouse for Senate

A.

Full Name (Last, First, Middle Initial)

Louis R. Giancola

Mailing Address 6 Barberry Hill Road

City

Providence

State

RI

Zip Code

02906

FEC ID number of contributing
 federal political committee.

C

Name of Employer
 South County Hospital

Occupation

Administrator

Receipt For: 2012

☒ Primary

☐ General

☐ Other (specify) ▼

Election Cycle-to-Date ▼

600.00

Date of Receipt

MM / DD / YYYY
 06 / 02 / 2011

Transaction ID: C6756983

Amount of Each Receipt this Period

250.00

B.

Full Name (Last, First, Middle Initial)

Gordon D. Giffin

Mailing Address 919 Weyman Court NW

City

Atlanta

State

GA

Zip Code

30327

FEC ID number of contributing
 federal political committee.

C

Name of Employer
 McKenna, Long & Aldridge
 LLP

Occupation

Attorney

Receipt For: 2012

☒ Primary

☐ General

☐ Other (specify) ▼

Election Cycle-to-Date ▼

1000.00

Date of Receipt

MM / DD / YYYY
 06 / 02 / 2011

Transaction ID: C6756985

Amount of Each Receipt this Period

1000.00

C.

Full Name (Last, First, Middle Initial)

Charles Gill

Mailing Address 18 Hemlock Drive

City

Essex

State

CT

Zip Code

06426-1426

FEC ID number of contributing
 federal political committee.

C

Name of Employer
 United Technologies Corp.

Occupation

General Counsel

Receipt For: 2012

☒ Primary

☐ General

☐ Other (specify) ▼

Election Cycle-to-Date ▼

1000.00

Date of Receipt

MM / DD / YYYY
 06 / 14 / 2011

Transaction ID: C6777684

Amount of Each Receipt this Period

1000.00

SUBTOTAL of Receipts This Page (optional)

2250.00

TOTAL This Period (last page this line number only)

SCHEDULE A (FEC Form 3) ITEMIZED RECEIPTS

Use separate schedule(s)
for each category of the
Detailed Summary Page

FOR LINE NUMBER: PAGE 51 / 314
(check only one)

☒ 11a ☐ 11b ☐ 11c ☐ 11d
☐ 12 ☐ 13a ☐ 13b ☐ 14 ☐ 15

Any information copied from such Reports and Statements may not be sold or used by any person for the purpose of soliciting contributions or for commercial purposes, other than using the name and address of any political committee to solicit contributions from such committee.

NAME OF COMMITTEE (In Full)

Whitehouse for Senate

A.

Full Name (Last, First, Middle Initial)

Alan B. Gindi

Mailing Address 8665 Wilshire Boulevard
Suite 302

City State Zip Code
Beverly Hills CA 90211

FEC ID number of contributing
federal political committee.

C

Name of Employer
Self-Employed

Occupation
Real Estate Investor

Receipt For: 2012
☒ Primary ☐ General
☐ Other (specify) ▼

Election Cycle-to-Date ▼
1000.00

Date of Receipt

MM / DD / YYYY
04 / 28 / 2011

Transaction ID: C6744512

Amount of Each Receipt this Period

1000.00

B.

Full Name (Last, First, Middle Initial)

Peter Glankoff

Mailing Address 149 Diamond Hill Road

City State Zip Code
Ashaway RI 02804

FEC ID number of contributing
federal political committee.

C

Name of Employer
Sea Research Foundation

Occupation
Executive VP

Receipt For: 2012
☒ Primary ☐ General
☐ Other (specify) ▼

Election Cycle-to-Date ▼
500.00

Date of Receipt

MM / DD / YYYY
06 / 10 / 2011

Transaction ID: C6783142

Amount of Each Receipt this Period

500.00

C.

Full Name (Last, First, Middle Initial)

Stephen L. Glascock

Mailing Address 120 West 72nd Street

City State Zip Code
New York NY 10023

FEC ID number of contributing
federal political committee.

C

Name of Employer
Anbau Enterprises

Occupation
Architect

Receipt For: 2012
☐ Primary ☒ General
☐ Other (specify) ▼

Election Cycle-to-Date ▼
5000.00

Date of Receipt

MM / DD / YYYY
05 / 04 / 2011

Transaction ID: C6685994

Amount of Each Receipt this Period

100.00

SUBTOTAL of Receipts This Page (optional)

1600.00

TOTAL This Period (last page this line number only)

SCHEDULE A (FEC Form 3)
ITEMIZED RECEIPTS

Use separate schedule(s)
for each category of the
Detailed Summary Page

FOR LINE NUMBER: PAGE 52 / 314

(check only one)

☒ 11a ☐ 11b ☐ 11c ☐ 11d
☐ 12 ☐ 13a ☐ 13b ☐ 14 ☐ 15

Any information copied from such Reports and Statements may not be sold or used by any person for the purpose of soliciting contributions or for commercial purposes, other than using the name and address of any political committee to solicit contributions from such committee.

NAME OF COMMITTEE (In Full)

Whitehouse for Senate

A.

Full Name (Last, First, Middle Initial)

Stephen L. Glascock

Mailing Address 120 West 72nd Street

City

New York

State

NY

Zip Code

10023

FEC ID number of contributing
federal political committee.

C

Name of Employer
Anbau Enterprises

Occupation
Architect

Receipt For: 2012

☒ Primary
☐ Other (specify) ▼

☐ General

Election Cycle-to-Date ▼

5000.00

Date of Receipt

MM / DD / YYYY
05 / 04 / 2011

Transaction ID: C6685993

Amount of Each Receipt this Period

100.00

B.

Full Name (Last, First, Middle Initial)

Jeffrey Gofton

Mailing Address 3524 West Shore Road #105

City

Warwick

State

RI

Zip Code

02886

FEC ID number of contributing
federal political committee.

C

Name of Employer
N/A

Occupation
Retired

Receipt For: 2012

☒ Primary
☐ Other (specify) ▼

☐ General

Election Cycle-to-Date ▼

1200.00

Date of Receipt

MM / DD / YYYY
06 / 03 / 2011

Transaction ID: C6756929

Amount of Each Receipt this Period

500.00

C.

Full Name (Last, First, Middle Initial)

Jeffrey Gofton

Mailing Address 3524 West Shore Road #105

City

Warwick

State

RI

Zip Code

02886

FEC ID number of contributing
federal political committee.

C

Name of Employer
N/A

Occupation
Retired

Receipt For: 2012

☒ Primary
☐ Other (specify) ▼

☐ General

Election Cycle-to-Date ▼

1200.00

Date of Receipt

MM / DD / YYYY
06 / 03 / 2011

Transaction ID: C6756958

Amount of Each Receipt this Period

50.00

SUBTOTAL of Receipts This Page (optional)

650.00

TOTAL This Period (last page this line number only)

SCHEDULE A (FEC Form 3)
ITEMIZED RECEIPTS

Use separate schedule(s)
for each category of the
Detailed Summary Page

FOR LINE NUMBER:		PAGE 53 / 314	
(check only one)			
<input checked="" type="checkbox"/> 11a	<input type="checkbox"/> 11b	<input type="checkbox"/> 11c	<input type="checkbox"/> 11d
<input type="checkbox"/> 12	<input type="checkbox"/> 13a	<input type="checkbox"/> 13b	<input type="checkbox"/> 14 <input type="checkbox"/> 15

Any information copied from such Reports and Statements may not be sold or used by any person for the purpose of soliciting contributions or for commercial purposes, other than using the name and address of any political committee to solicit contributions from such committee.

NAME OF COMMITTEE (In Full)

Whitehouse for Senate

A.

Full Name (Last, First, Middle Initial)

Robert D. Goldberg

Mailing Address 226 Cottage Street

City

Pawtucket

State

RI

Zip Code

02860-3023

FEC ID number of contributing
federal political committee.

C

Name of Employer
Goldberg Law Offices

Occupation
Attorney

Receipt For: 2012

☒ Primary

☐ General

☐ Other (specify) ▼

Election Cycle-to-Date ▼

3000.00

Date of Receipt

MM / DD / YYYY
06 / 02 / 2011

Transaction ID: C6756987

Amount of Each Receipt this Period

1000.00

B.

Full Name (Last, First, Middle Initial)

Robert D. Goldberg

Mailing Address 226 Cottage Street

City

Pawtucket

State

RI

Zip Code

02860-3023

FEC ID number of contributing
federal political committee.

C

Name of Employer
Goldberg Law Offices

Occupation
Attorney

Receipt For: 2012

☒ Primary

☐ General

☐ Other (specify) ▼

Election Cycle-to-Date ▼

3000.00

Date of Receipt

MM / DD / YYYY
06 / 27 / 2011

Transaction ID: C6937528

Amount of Each Receipt this Period

500.00

C.

Full Name (Last, First, Middle Initial)

Robert D. Goldberg

Mailing Address 226 Cottage Street

City

Pawtucket

State

RI

Zip Code

02860-3023

FEC ID number of contributing
federal political committee.

C

Name of Employer
Goldberg Law Offices

Occupation
Attorney

Receipt For: 2012

☐ Primary

☒ General

☐ Other (specify) ▼

Election Cycle-to-Date ▼

3000.00

Date of Receipt

MM / DD / YYYY
06 / 27 / 2011

Transaction ID: C6937531

Amount of Each Receipt this Period

500.00

SUBTOTAL of Receipts This Page (optional)

2000.00

TOTAL This Period (last page this line number only)

SCHEDULE A (FEC Form 3)
ITEMIZED RECEIPTS

Use separate schedule(s)
for each category of the
Detailed Summary Page

FOR LINE NUMBER: PAGE 54 / 314
(check only one)

☒ 11a ☐ 11b ☐ 11c ☐ 11d
☐ 12 ☐ 13a ☐ 13b ☐ 14 ☐ 15

Any information copied from such Reports and Statements may not be sold or used by any person for the purpose of soliciting contributions or for commercial purposes, other than using the name and address of any political committee to solicit contributions from such committee.

NAME OF COMMITTEE (In Full)

Whitehouse for Senate

A.

Full Name (Last, First, Middle Initial)

Douglas E. Goldman

Mailing Address 2520 Union Street

City

San Francisco

State

CA

Zip Code

94123-3833

FEC ID number of contributing
federal political committee.

C

Name of Employer
Certain Software

Occupation

Software Publisher

Receipt For: 2012

☒ Primary

☐ General

☐ Other (specify) ▼

Election Cycle-to-Date ▼

1250.00

Date of Receipt

MM / DD / YYYY
04 / 17 / 2011

Transaction ID: C6673061

Amount of Each Receipt this Period

1250.00

B.

Full Name (Last, First, Middle Initial)

Jill Goldman

Mailing Address 148 South Carmelina Avenue

City

Los Angeles

State

CA

Zip Code

90049

FEC ID number of contributing
federal political committee.

C

Name of Employer
Self Employed

Occupation

Director

Receipt For: 2012

☒ Primary

☐ General

☐ Other (specify) ▼

Election Cycle-to-Date ▼

1000.00

Date of Receipt

MM / DD / YYYY
04 / 29 / 2011

Transaction ID: C6682612

Amount of Each Receipt this Period

1000.00

C.

Full Name (Last, First, Middle Initial)

Lisa M. Goldman

Mailing Address 2520 Union Street

City

San Francisco

State

CA

Zip Code

94123

FEC ID number of contributing
federal political committee.

C

Name of Employer
N/A

Occupation

Homemaker

Receipt For: 2012

☒ Primary

☐ General

☐ Other (specify) ▼

Election Cycle-to-Date ▼

1250.00

Date of Receipt

MM / DD / YYYY
04 / 17 / 2011

Transaction ID: C6673060

Amount of Each Receipt this Period

1250.00

SUBTOTAL of Receipts This Page (optional)

3500.00

TOTAL This Period (last page this line number only)

SCHEDULE A (FEC Form 3)
ITEMIZED RECEIPTS

Use separate schedule(s)
for each category of the
Detailed Summary Page

FOR LINE NUMBER: PAGE 55 / 314

(check only one)

☒ 11a ☐ 11b ☐ 11c ☐ 11d
☐ 12 ☐ 13a ☐ 13b ☐ 14 ☐ 15

Any information copied from such Reports and Statements may not be sold or used by any person for the purpose of soliciting contributions or for commercial purposes, other than using the name and address of any political committee to solicit contributions from such committee.

NAME OF COMMITTEE (In Full)

Whitehouse for Senate

A.

Full Name (Last, First, Middle Initial)

Richard C. Goldman

Mailing Address 9461 East Shangrila Road

City

Scottsdale

State

AZ

Zip Code

85260

FEC ID number of contributing
federal political committee.

C

Name of Employer
Rich Goldman Asset Manage-
ment

Occupation
Owner

Receipt For: 2012

☒ Primary ☐ General
☐ Other (specify) ▼

Election Cycle-to-Date ▼

1000.00

Date of Receipt

MM / DD / YYYY
04 / 28 / 2011

Transaction ID: C6682270

Amount of Each Receipt this Period

1000.00

B.

Full Name (Last, First, Middle Initial)

Michael D. Goldner

Mailing Address 117 Portland Avenue, #702

City

Minneapolis

State

MN

Zip Code

55401-2588

FEC ID number of contributing
federal political committee.

C

Name of Employer
N/A

Occupation
Retired

Receipt For: 2012

☒ Primary ☐ General
☐ Other (specify) ▼

Election Cycle-to-Date ▼

500.00

Date of Receipt

MM / DD / YYYY
06 / 17 / 2011

Transaction ID: C6930760

Amount of Each Receipt this Period

500.00

C.

Full Name (Last, First, Middle Initial)

Jay S. Goodman

Mailing Address 15 President Avenue

City

Providence

State

RI

Zip Code

02906-3315

FEC ID number of contributing
federal political committee.

C

Name of Employer
Wheaton College

Occupation
Professor/Attorney

Receipt For: 2012

☒ Primary ☐ General
☐ Other (specify) ▼

Election Cycle-to-Date ▼

800.00

Date of Receipt

MM / DD / YYYY
06 / 30 / 2011

Transaction ID: C6951096

Amount of Each Receipt this Period

250.00

SUBTOTAL of Receipts This Page (optional)

1750.00

TOTAL This Period (last page this line number only)

**SCHEDULE A (FEC Form 3)
ITEMIZED RECEIPTS**

Use separate schedule(s)
for each category of the
Detailed Summary Page

FOR LINE NUMBER: PAGE 56 / 314

(check only one)

☒ 11a ☐ 11b ☐ 11c ☐ 11d
☐ 12 ☐ 13a ☐ 13b ☐ 14 ☐ 15

Any information copied from such Reports and Statements may not be sold or used by any person for the purpose of soliciting contributions or for commercial purposes, other than using the name and address of any political committee to solicit contributions from such committee.

NAME OF COMMITTEE (In Full)

Whitehouse for Senate

A.

Full Name (Last, First, Middle Initial)

Richard A. Goodman

Mailing Address 2090 Manzanita Drive

City

Oakland

State

CA

Zip Code

94611

FEC ID number of contributing
federal political committee.

C

Name of Employer
Goodman & Levine

Occupation
Attorney

Receipt For: 2012

☒ Primary ☐ General
☐ Other (specify) ▼

Election Cycle-to-Date ▼

250.00

Date of Receipt

MM / DD / YYYY
04 / 14 / 2011

Transaction ID: C6651892

Amount of Each Receipt this Period

250.00

B.

Full Name (Last, First, Middle Initial)

William Gordon

Mailing Address 93 Lyndon Road

City

Cranston

State

RI

Zip Code

02905-1122

FEC ID number of contributing
federal political committee.

C

Name of Employer
Self Employed

Occupation
Affordable Housing Developer

Receipt For: 2012

☒ Primary ☐ General
☐ Other (specify) ▼

Election Cycle-to-Date ▼

250.00

Date of Receipt

MM / DD / YYYY
06 / 28 / 2011

Transaction ID: C6930697

Amount of Each Receipt this Period

250.00

C.

Full Name (Last, First, Middle Initial)

Jamie S. Gorelick

Mailing Address 3713 Williams Lane

City

Chevy Chase

State

MD

Zip Code

20815

FEC ID number of contributing
federal political committee.

C

Name of Employer
WilmerHale

Occupation
Attorney

Receipt For: 2012

☐ Primary ☒ General
☐ Other (specify) ▼

Election Cycle-to-Date ▼

3500.00

Date of Receipt

MM / DD / YYYY
06 / 07 / 2011

Transaction ID: C6779811

Amount of Each Receipt this Period

1000.00

SUBTOTAL of Receipts This Page (optional)

1500.00

TOTAL This Period (last page this line number only)

SCHEDULE A (FEC Form 3)
ITEMIZED RECEIPTS

Use separate schedule(s)
for each category of the
Detailed Summary Page

FOR LINE NUMBER: PAGE 57 / 314

(check only one)

☒ 11a ☐ 11b ☐ 11c ☐ 11d
☐ 12 ☐ 13a ☐ 13b ☐ 14 ☐ 15

Any information copied from such Reports and Statements may not be sold or used by any person for the purpose of soliciting contributions or for commercial purposes, other than using the name and address of any political committee to solicit contributions from such committee.

NAME OF COMMITTEE (In Full)

Whitehouse for Senate

A.

Full Name (Last, First, Middle Initial)

Jamie S. Gorelick

Mailing Address 3713 Williams Lane

City

Chevy Chase

State

MD

Zip Code

20815

FEC ID number of contributing
federal political committee.

C

Name of Employer
WilmerHale

Occupation
Attorney

Receipt For: 2012

☒

Primary

☐

General

☐

Other (specify) ▼

Election Cycle-to-Date ▼

3500.00

Date of Receipt

MM / DD / YYYY
06 / 07 / 2011

Transaction ID: C6779810

Amount of Each Receipt this Period

1500.00

B.

Full Name (Last, First, Middle Initial)

Harriet B. Gottlieb

Mailing Address 5110 East Road Runner Road

City

Paradise Valley

State

AZ

Zip Code

85253

FEC ID number of contributing
federal political committee.

C

Name of Employer
N/A

Occupation
Retired

Receipt For: 2012

☒

Primary

☐

General

☐

Other (specify) ▼

Election Cycle-to-Date ▼

500.00

Date of Receipt

MM / DD / YYYY
04 / 28 / 2011

Transaction ID: C6682265

Amount of Each Receipt this Period

500.00

C.

Full Name (Last, First, Middle Initial)

Richard D. Gottlieb

Mailing Address 5110 East Road Runner Road

City

Paradise Valley

State

AZ

Zip Code

85253

FEC ID number of contributing
federal political committee.

C

Name of Employer
N/A

Occupation
Retired

Receipt For: 2012

☒

Primary

☐

General

☐

Other (specify) ▼

Election Cycle-to-Date ▼

500.00

Date of Receipt

MM / DD / YYYY
04 / 28 / 2011

Transaction ID: C6682264

Amount of Each Receipt this Period

500.00

SUBTOTAL of Receipts This Page (optional)

2500.00

TOTAL This Period (last page this line number only)

SCHEDULE A (FEC Form 3)
ITEMIZED RECEIPTS

Use separate schedule(s)
for each category of the
Detailed Summary Page

FOR LINE NUMBER: PAGE 58 / 314

(check only one)

☒ 11a ☐ 11b ☐ 11c ☐ 11d
☐ 12 ☐ 13a ☐ 13b ☐ 14 ☐ 15

Any information copied from such Reports and Statements may not be sold or used by any person for the purpose of soliciting contributions or for commercial purposes, other than using the name and address of any political committee to solicit contributions from such committee.

NAME OF COMMITTEE (In Full)

Whitehouse for Senate

A.

Full Name (Last, First, Middle Initial)

Gary Gradinger

Mailing Address 1721 Crisler Way

City

Los Angeles

State

CA

Zip Code

90069

FEC ID number of contributing
federal political committee.

C

Name of Employer
Fox 21 TV

Occupation

Management

Receipt For: 2012

☒ Primary

☐ General

☐ Other (specify) ▼

Election Cycle-to-Date ▼

850.00

Date of Receipt

MM / DD / YYYY
04 / 29 / 2011

Transaction ID: C6674071

Amount of Each Receipt this Period

850.00

B.

Full Name (Last, First, Middle Initial)

W. Cabell Grayson, Jr

Mailing Address 1864 Blue Ridge Farm Road

City

Upperville

State

VA

Zip Code

20184

FEC ID number of contributing
federal political committee.

C

Name of Employer
CB Richard Ellis Investors

Occupation

Commercial Real Estate

Receipt For: 2012

☒ Primary

☐ General

☐ Other (specify) ▼

Election Cycle-to-Date ▼

5000.00

Date of Receipt

MM / DD / YYYY
06 / 30 / 2011

Transaction ID: C6963061

Amount of Each Receipt this Period

1500.00

C.

Full Name (Last, First, Middle Initial)

W. Cabell Grayson, Jr

Mailing Address 1864 Blue Ridge Farm Road

City

Upperville

State

VA

Zip Code

20184

FEC ID number of contributing
federal political committee.

C

Name of Employer
CB Richard Ellis Investors

Occupation

Commercial Real Estate

Receipt For: 2012

☐ Primary

☒ General

☐ Other (specify) ▼

Election Cycle-to-Date ▼

5000.00

Date of Receipt

MM / DD / YYYY
06 / 30 / 2011

Transaction ID: C6963062

Amount of Each Receipt this Period

2500.00

SUBTOTAL of Receipts This Page (optional)

4850.00

TOTAL This Period (last page this line number only)

SCHEDULE A (FEC Form 3)
ITEMIZED RECEIPTS

Use separate schedule(s)
for each category of the
Detailed Summary Page

FOR LINE NUMBER: PAGE 59 / 314

(check only one)

☒ 11a ☐ 11b ☐ 11c ☐ 11d
☐ 12 ☐ 13a ☐ 13b ☐ 14 ☐ 15

Any information copied from such Reports and Statements may not be sold or used by any person for the purpose of soliciting contributions or for commercial purposes, other than using the name and address of any political committee to solicit contributions from such committee.

NAME OF COMMITTEE (In Full)

Whitehouse for Senate

A.

Full Name (Last, First, Middle Initial)

Brad Alan Grey

Mailing Address 1990 South Bundy Drive
Suite 200

City State Zip Code
Los Angeles CA 90025

FEC ID number of contributing
federal political committee.

C

Name of Employer
Viacom, Inc.

Occupation
Executive

Receipt For: 2012
☐ Primary ☒ General
☐ Other (specify) ▼

Election Cycle-to-Date ▼

3950.00

Date of Receipt

MM / DD / YYYY
04 / 01 / 2011

Transaction ID: C6535350

Amount of Each Receipt this Period

1000.00

B.

Full Name (Last, First, Middle Initial)

Frances R. Grossman

Mailing Address 6132 Barrows Drive

City State Zip Code
Los Angeles CA 90048

FEC ID number of contributing
federal political committee.

C

Name of Employer
N/A

Occupation
Homemaker

Receipt For: 2012
☒ Primary ☐ General
☐ Other (specify) ▼

Election Cycle-to-Date ▼

225.00

Date of Receipt

MM / DD / YYYY
04 / 28 / 2011

Transaction ID: C6682495

Amount of Each Receipt this Period

225.00

C.

Full Name (Last, First, Middle Initial)

Jeffrey M. Grybowski

Mailing Address 150 Union Street
Unit 401

City State Zip Code
Providence RI 02903

FEC ID number of contributing
federal political committee.

C

Name of Employer
Deepwater Wind

Occupation
Chief Administrative Officer & Sr VP

Receipt For: 2012
☒ Primary ☐ General
☐ Other (specify) ▼

Election Cycle-to-Date ▼

1000.00

Date of Receipt

MM / DD / YYYY
05 / 20 / 2011

Transaction ID: C6744018

Amount of Each Receipt this Period

1000.00

SUBTOTAL of Receipts This Page (optional)

2225.00

TOTAL This Period (last page this line number only)

SCHEDULE A (FEC Form 3)
ITEMIZED RECEIPTS

Use separate schedule(s)
for each category of the
Detailed Summary Page

FOR LINE NUMBER: PAGE 60 / 314
(check only one)

☒ 11a ☐ 11b ☐ 11c ☐ 11d
☐ 12 ☐ 13a ☐ 13b ☐ 14 ☐ 15

Any information copied from such Reports and Statements may not be sold or used by any person for the purpose of soliciting contributions or for commercial purposes, other than using the name and address of any political committee to solicit contributions from such committee.

NAME OF COMMITTEE (In Full)

Whitehouse for Senate

A.

Full Name (Last, First, Middle Initial)

Jacques Guillet

Mailing Address 8 Newton Street

City

Riverside

State

CT

Zip Code

06878

FEC ID number of contributing
federal political committee.

C

Name of Employer
128th Street LLC

Occupation

Real Estate Development

Receipt For: 2012

☒ Primary ☐ General

☐ Other (specify) ▼

Election Cycle-to-Date ▼

2000.00

Date of Receipt

MM / DD / YYYY
04 / 20 / 2011

Transaction ID: C6665436

Amount of Each Receipt this Period

1000.00

B.

Full Name (Last, First, Middle Initial)

Jefferson B. Guimond

Mailing Address One Park Row
5th Floor

City

Providence

State

RI

Zip Code

02903

FEC ID number of contributing
federal political committee.

C

Name of Employer
Patrick Lynch Group

Occupation

Consultant

Receipt For: 2012

☒ Primary ☐ General

☐ Other (specify) ▼

Election Cycle-to-Date ▼

750.00

Date of Receipt

MM / DD / YYYY
05 / 20 / 2011

Transaction ID: C6744015

Amount of Each Receipt this Period

500.00

C.

Full Name (Last, First, Middle Initial)

Jefferson B. Guimond

Mailing Address One Park Row
5th Floor

City

Providence

State

RI

Zip Code

02903

FEC ID number of contributing
federal political committee.

C

Name of Employer
Patrick Lynch Group

Occupation

Consultant

Receipt For: 2012

☒ Primary ☐ General

☐ Other (specify) ▼

Election Cycle-to-Date ▼

750.00

Date of Receipt

MM / DD / YYYY
06 / 02 / 2011

Transaction ID: C6756989

Amount of Each Receipt this Period

250.00

SUBTOTAL of Receipts This Page (optional)

1750.00

TOTAL This Period (last page this line number only)

SCHEDULE A (FEC Form 3)
ITEMIZED RECEIPTS

Use separate schedule(s)
for each category of the
Detailed Summary Page

FOR LINE NUMBER: PAGE 61 / 314

(check only one)

☒ 11a ☐ 11b ☐ 11c ☐ 11d
☐ 12 ☐ 13a ☐ 13b ☐ 14 ☐ 15

Any information copied from such Reports and Statements may not be sold or used by any person for the purpose of soliciting contributions or for commercial purposes, other than using the name and address of any political committee to solicit contributions from such committee.

NAME OF COMMITTEE (In Full)

Whitehouse for Senate

A.

Full Name (Last, First, Middle Initial)

Scott D. Gunn

Mailing Address 130 Prospect Street

City

Providence

State

RI

Zip Code

02906

FEC ID number of contributing
federal political committee.

C

Name of Employer
GTECH

Occupation

Senior VP-Global Government Relations

Receipt For: 2012

☒ Primary

☐ General

☐ Other (specify) ▼

Election Cycle-to-Date ▼

2000.00

Date of Receipt

MM / DD / YYYY
06 / 02 / 2011

Transaction ID: C6756990

Amount of Each Receipt this Period

1000.00

B.

Full Name (Last, First, Middle Initial)

Andrew F. Gurley

Mailing Address 1 Park Road

City

Irrington

State

NY

Zip Code

10533

FEC ID number of contributing
federal political committee.

C

Name of Employer
UBS Financial Services,
Inc.

Occupation

Investment Banking

Receipt For: 2012

☒ Primary

☐ General

☐ Other (specify) ▼

Election Cycle-to-Date ▼

1000.00

Date of Receipt

MM / DD / YYYY
06 / 30 / 2011

Transaction ID: C6939414

Amount of Each Receipt this Period

1000.00

C.

Full Name (Last, First, Middle Initial)

Eric Haas

Mailing Address 6248 Lakeshore Drive

City

Dallas

State

TX

Zip Code

75214-3610

FEC ID number of contributing
federal political committee.

C

Name of Employer
Bickel & Brewer

Occupation

Attorney

Receipt For: 2012

☒ Primary

☐ General

☐ Other (specify) ▼

Election Cycle-to-Date ▼

250.00

Date of Receipt

MM / DD / YYYY
06 / 30 / 2011

Transaction ID: C6937365

Amount of Each Receipt this Period

250.00

SUBTOTAL of Receipts This Page (optional)

2250.00

TOTAL This Period (last page this line number only)

SCHEDULE A (FEC Form 3)
ITEMIZED RECEIPTS

Use separate schedule(s)
for each category of the
Detailed Summary Page

FOR LINE NUMBER: PAGE 62 / 314

(check only one)

☒ 11a ☐ 11b ☐ 11c ☐ 11d
☐ 12 ☐ 13a ☐ 13b ☐ 14 ☐ 15

Any information copied from such Reports and Statements may not be sold or used by any person for the purpose of soliciting contributions or for commercial purposes, other than using the name and address of any political committee to solicit contributions from such committee.

NAME OF COMMITTEE (In Full)

Whitehouse for Senate

A.

Full Name (Last, First, Middle Initial)

Roger L. Hale

Mailing Address 117 Portland Avenue
Apartment 501

City State Zip Code
Minneapolis MN 55401

FEC ID number of contributing
federal political committee.

C

Name of Employer
N/A

Occupation
Retired

Receipt For: 2012
☒ Primary ☐ General
☐ Other (specify) ▼

Election Cycle-to-Date ▼
1300.00

Date of Receipt

MM / DD / YYYY
06 / 22 / 2011

Transaction ID: C6937508

Amount of Each Receipt this Period

1000.00

B.

Full Name (Last, First, Middle Initial)

Gerard E. Harper

Mailing Address 1285 Avenue of the Americas

City State Zip Code
New York NY 10019-6031

FEC ID number of contributing
federal political committee.

C

Name of Employer
Paul Weiss

Occupation
Attorney

Receipt For: 2012
☒ Primary ☐ General
☐ Other (specify) ▼

Election Cycle-to-Date ▼
2500.00

Date of Receipt

MM / DD / YYYY
06 / 08 / 2011

Transaction ID: C6757611

Amount of Each Receipt this Period

2500.00

C.

Full Name (Last, First, Middle Initial)

Peter Harter

Mailing Address 1414 22nd Street NW Apt. 35

City State Zip Code
Washington DC 20037

FEC ID number of contributing
federal political committee.

C

Name of Employer
Intellectual Ventures

Occupation
VP Public Affairs

Receipt For: 2012
☐ Primary ☒ General
☐ Other (specify) ▼

Election Cycle-to-Date ▼
7100.00

Date of Receipt

MM / DD / YYYY
04 / 01 / 2011

Transaction ID: C6535349

Amount of Each Receipt this Period

2500.00

SUBTOTAL of Receipts This Page (optional)

6000.00

TOTAL This Period (last page this line number only)

SCHEDULE A (FEC Form 3)
ITEMIZED RECEIPTS

Use separate schedule(s)
for each category of the
Detailed Summary Page

FOR LINE NUMBER: PAGE 63 / 314

(check only one)

☒ 11a ☐ 11b ☐ 11c ☐ 11d
☐ 12 ☐ 13a ☐ 13b ☐ 14 ☐ 15

Any information copied from such Reports and Statements may not be sold or used by any person for the purpose of soliciting contributions or for commercial purposes, other than using the name and address of any political committee to solicit contributions from such committee.

NAME OF COMMITTEE (In Full)

Whitehouse for Senate

A.

Full Name (Last, First, Middle Initial)

Peter Harter

Mailing Address 1414 22nd Street NW Apt. 35

City

Washington

State

DC

Zip Code

20037

FEC ID number of contributing
federal political committee.

C

Name of Employer
Intellectual Ventures

Occupation

VP Public Affairs

Receipt For: 2012

☒ Primary

☐ General

☐ Other (specify) ▼

Election Cycle-to-Date ▼

7100.00

Date of Receipt

MM / DD / YYYY
04 / 01 / 2011

Transaction ID: C6535348

Amount of Each Receipt this Period

100.00

B.

Full Name (Last, First, Middle Initial)

Samuel D. Heins

Mailing Address 310 Clifton Avenue

City

Minneapolis

State

MN

Zip Code

55403

FEC ID number of contributing
federal political committee.

C

Name of Employer
Heins Mills & Olson PLLC

Occupation

Attorney

Receipt For: 2012

☒ Primary

☐ General

☐ Other (specify) ▼

Election Cycle-to-Date ▼

2500.00

Date of Receipt

MM / DD / YYYY
06 / 17 / 2011

Transaction ID: C6930775

Amount of Each Receipt this Period

2500.00

C.

Full Name (Last, First, Middle Initial)

Kenneth N. Hickox, Jr.

Mailing Address 5511 Vanderbilt Avenue

City

Dallas

State

TX

Zip Code

75206-6025

FEC ID number of contributing
federal political committee.

C

Name of Employer
Bickel & Brewer

Occupation

Attorney

Receipt For: 2012

☒ Primary

☐ General

☐ Other (specify) ▼

Election Cycle-to-Date ▼

250.00

Date of Receipt

MM / DD / YYYY
06 / 30 / 2011

Transaction ID: C6937391

Amount of Each Receipt this Period

250.00

SUBTOTAL of Receipts This Page (optional)

2850.00

TOTAL This Period (last page this line number only)

SCHEDULE A (FEC Form 3)
ITEMIZED RECEIPTS

Use separate schedule(s)
for each category of the
Detailed Summary Page

FOR LINE NUMBER: PAGE 64 / 314

(check only one)

☒ 11a ☐ 11b ☐ 11c ☐ 11d
☐ 12 ☐ 13a ☐ 13b ☐ 14 ☐ 15

Any information copied from such Reports and Statements may not be sold or used by any person for the purpose of soliciting contributions or for commercial purposes, other than using the name and address of any political committee to solicit contributions from such committee.

NAME OF COMMITTEE (In Full)

Whitehouse for Senate

A.

Full Name (Last, First, Middle Initial)

Feroline Burrage Higginson

Mailing Address P.O. Box 109

City

Rectortown

State

VA

Zip Code

20140-0109

FEC ID number of contributing
federal political committee.

C

Name of Employer
N/A

Occupation
Homemaker

Receipt For: 2012

☒ Primary ☐ General
☐ Other (specify) ▼

Election Cycle-to-Date ▼

1000.00

Date of Receipt

06 / 14 / 2011

Transaction ID: C6777671

Amount of Each Receipt this Period

1000.00

B.

Full Name (Last, First, Middle Initial)

R. Kevin Horan

Mailing Address 102 Glenwood Drive

City

North Kingstown

State

RI

Zip Code

02852-1421

FEC ID number of contributing
federal political committee.

C

Name of Employer
Self-Employed

Occupation
Attorney

Receipt For: 2012

☒ Primary ☐ General
☐ Other (specify) ▼

Election Cycle-to-Date ▼

250.00

Date of Receipt

06 / 02 / 2011

Transaction ID: C6756993

Amount of Each Receipt this Period

250.00

C.

Full Name (Last, First, Middle Initial)

Alan F. Horn

Mailing Address 401 Saint Cloud Road

City

Los Angeles

State

CA

Zip Code

90077

FEC ID number of contributing
federal political committee.

C

Name of Employer
Warner Bros.

Occupation
President & COO

Receipt For: 2012

☒ Primary ☐ General
☐ Other (specify) ▼

Election Cycle-to-Date ▼

2500.00

Date of Receipt

04 / 01 / 2011

Transaction ID: C6664743

Amount of Each Receipt this Period

2500.00

SUBTOTAL of Receipts This Page (optional)

3750.00

TOTAL This Period (last page this line number only)

SCHEDULE A (FEC Form 3)
ITEMIZED RECEIPTS

Use separate schedule(s)
for each category of the
Detailed Summary Page

FOR LINE NUMBER: PAGE 65 / 314

(check only one)

☒ 11a ☐ 11b ☐ 11c ☐ 11d
☐ 12 ☐ 13a ☐ 13b ☐ 14 ☐ 15

Any information copied from such Reports and Statements may not be sold or used by any person for the purpose of soliciting contributions or for commercial purposes, other than using the name and address of any political committee to solicit contributions from such committee.

NAME OF COMMITTEE (In Full)

Whitehouse for Senate

A.

Full Name (Last, First, Middle Initial)

Cindy Harrell Horn

Mailing Address 401 Saint Cloud Road

City

Los Angeles

State

CA

Zip Code

90077-3424

FEC ID number of contributing
federal political committee.

C

Name of Employer
N/A

Occupation
Homemaker

Receipt For: 2012

☒ Primary ☐ General
☐ Other (specify) ▼

Election Cycle-to-Date ▼

2500.00

Date of Receipt

MM / DD / YYYY
04 / 01 / 2011

Transaction ID: C6664740

Amount of Each Receipt this Period

2500.00

B.

Full Name (Last, First, Middle Initial)

Juana I. Horton

Mailing Address 84 Ocean Avenue

City

Cranston

State

RI

Zip Code

02905-3627

FEC ID number of contributing
federal political committee.

C

Name of Employer
Horton Interpreting Inc.

Occupation
CEO/Owner

Receipt For: 2012

☒ Primary ☐ General
☐ Other (specify) ▼

Election Cycle-to-Date ▼

550.00

Date of Receipt

MM / DD / YYYY
06 / 07 / 2011

Transaction ID: C6756881

Amount of Each Receipt this Period

50.00

C.

Full Name (Last, First, Middle Initial)

Thomas G. Hughes

Mailing Address 4289 Embassy Park Drive, NW

City

Washington

State

DC

Zip Code

20016

FEC ID number of contributing
federal political committee.

C

Name of Employer
Self Employed

Occupation
Consultant

Receipt For: 2012

☒ Primary ☐ General
☐ Other (specify) ▼

Election Cycle-to-Date ▼

3000.00

Date of Receipt

MM / DD / YYYY
06 / 07 / 2011

Transaction ID: C6779787

Amount of Each Receipt this Period

500.00

SUBTOTAL of Receipts This Page (optional)

3050.00

TOTAL This Period (last page this line number only)

SCHEDULE A (FEC Form 3)
ITEMIZED RECEIPTS

Use separate schedule(s)
for each category of the
Detailed Summary Page

FOR LINE NUMBER: PAGE 66 / 314

(check only one)

☒ 11a ☐ 11b ☐ 11c ☐ 11d
☐ 12 ☐ 13a ☐ 13b ☐ 14 ☐ 15

Any information copied from such Reports and Statements may not be sold or used by any person for the purpose of soliciting contributions or for commercial purposes, other than using the name and address of any political committee to solicit contributions from such committee.

NAME OF COMMITTEE (In Full)

Whitehouse for Senate

A.

Full Name (Last, First, Middle Initial)

James A. Johnson

Mailing Address 2099 Pennsylvania Avenue NW
Suite 900

City Washington State DC Zip Code 20006-6804

FEC ID number of contributing
federal political committee.

C

Name of Employer
Perseus LLC

Occupation
President

Receipt For: 2012
☒ Primary ☐ General
☐ Other (specify) ▼

Election Cycle-to-Date ▼
1500.00

Date of Receipt

MM / DD / YYYY
06 / 07 / 2011

Transaction ID: C6779807

Amount of Each Receipt this Period

1500.00

B.

Full Name (Last, First, Middle Initial)

Linda D. Johnson

Mailing Address N54 W16652 Ravenwood Court

City Menomonee Falls State WI Zip Code 53051

FEC ID number of contributing
federal political committee.

C

Name of Employer
SXP Analytics LLC

Occupation
CFO

Receipt For: 2012
☒ Primary ☐ General
☐ Other (specify) ▼

Election Cycle-to-Date ▼
5000.00

Date of Receipt

MM / DD / YYYY
06 / 16 / 2011

Transaction ID: C6788244

Amount of Each Receipt this Period

2500.00

C.

Full Name (Last, First, Middle Initial)

Linda D. Johnson

Mailing Address N54 W16652 Ravenwood Court

City Menomonee Falls State WI Zip Code 53051

FEC ID number of contributing
federal political committee.

C

Name of Employer
SXP Analytics LLC

Occupation
CFO

Receipt For: 2012
☐ Primary ☒ General
☐ Other (specify) ▼

Election Cycle-to-Date ▼
5000.00

Date of Receipt

MM / DD / YYYY
06 / 16 / 2011

Transaction ID: C6788245

Amount of Each Receipt this Period

2500.00

SUBTOTAL of Receipts This Page (optional)

6500.00

TOTAL This Period (last page this line number only)

SCHEDULE A (FEC Form 3)
ITEMIZED RECEIPTS

Use separate schedule(s)
for each category of the
Detailed Summary Page

FOR LINE NUMBER: PAGE 67 / 314

(check only one)

☒ 11a ☐ 11b ☐ 11c ☐ 11d
☐ 12 ☐ 13a ☐ 13b ☐ 14 ☐ 15

Any information copied from such Reports and Statements may not be sold or used by any person for the purpose of soliciting contributions or for commercial purposes, other than using the name and address of any political committee to solicit contributions from such committee.

NAME OF COMMITTEE (In Full)

Whitehouse for Senate

A.

Full Name (Last, First, Middle Initial)

Sally F. Jones

Mailing Address 10508 Wyton Drive

City

Los Angeles

State

CA

Zip Code

90024

FEC ID number of contributing
federal political committee.

C

Name of Employer
Self Employed

Occupation

Real Estate

Receipt For: 2012

☒

Primary

☐

General

☐

Other (specify) ▼

Election Cycle-to-Date ▼

850.00

Date of Receipt

MM / DD / YYYY
04 / 28 / 2011

Transaction ID: C6682283

Amount of Each Receipt this Period

850.00

B.

Full Name (Last, First, Middle Initial)

Vernon E. Jordan, Jr.

Mailing Address 1333 New Hampshire Avenue NW

City

Washington

State

DC

Zip Code

20036

FEC ID number of contributing
federal political committee.

C

Name of Employer
Lazard

Occupation

Managing Director

Receipt For: 2012

☒

Primary

☐

General

☐

Other (specify) ▼

Election Cycle-to-Date ▼

500.00

Date of Receipt

MM / DD / YYYY
06 / 16 / 2011

Transaction ID: C6930890

Amount of Each Receipt this Period

500.00

C.

Full Name (Last, First, Middle Initial)

Roberta Kaplan

Mailing Address 37 W 12th Street
Apt 6C

City

New York

State

NY

Zip Code

10011-8541

FEC ID number of contributing
federal political committee.

C

Name of Employer
Paul Weiss

Occupation

Attorney

Receipt For: 2012

☒

Primary

☐

General

☐

Other (specify) ▼

Election Cycle-to-Date ▼

500.00

Date of Receipt

MM / DD / YYYY
06 / 14 / 2011

Transaction ID: C6777696

Amount of Each Receipt this Period

500.00

SUBTOTAL of Receipts This Page (optional)

1850.00

TOTAL This Period (last page this line number only)

SCHEDULE A (FEC Form 3)
ITEMIZED RECEIPTS

Use separate schedule(s)
for each category of the
Detailed Summary Page

FOR LINE NUMBER: PAGE 68 / 314

(check only one)

☒ 11a ☐ 11b ☐ 11c ☐ 11d
☐ 12 ☐ 13a ☐ 13b ☐ 14 ☐ 15

Any information copied from such Reports and Statements may not be sold or used by any person for the purpose of soliciting contributions or for commercial purposes, other than using the name and address of any political committee to solicit contributions from such committee.

NAME OF COMMITTEE (In Full)

Whitehouse for Senate

A.

Full Name (Last, First, Middle Initial)

Brad Karp

Mailing Address 115 Central Park West
Apartment 3D

City State Zip Code
New York NY 10023

FEC ID number of contributing
federal political committee.

C

Name of Employer
Paul, Weiss, Rifkind, Wha-
rton & Garrison

Occupation
Attorney

Receipt For: 2012
☒ Primary ☐ General
☐ Other (specify) ▼

Election Cycle-to-Date ▼
1000.00

Date of Receipt

MM / DD / YYYY
05 / 17 / 2011

Transaction ID: C6743798

Amount of Each Receipt this Period

1000.00

B.

Full Name (Last, First, Middle Initial)

Jeffrey Katzenberg

Mailing Address 11400 West Olympic Boulevard
Suite 550

City State Zip Code
Los Angeles CA 90064-1579

FEC ID number of contributing
federal political committee.

C

Name of Employer
Dreamworks SKG

Occupation
Executive

Receipt For: 2012
☒ Primary ☐ General
☐ Other (specify) ▼

Election Cycle-to-Date ▼
1000.00

Date of Receipt

MM / DD / YYYY
04 / 17 / 2011

Transaction ID: C6673044

Amount of Each Receipt this Period

1000.00

C.

Full Name (Last, First, Middle Initial)

Michael J. Kawalek

Mailing Address 2815 Welborn Street
Unit 103

City State Zip Code
Dallas TX 75219

FEC ID number of contributing
federal political committee.

C

Name of Employer
Bickel & Brewer

Occupation
Attorney

Receipt For: 2012
☒ Primary ☐ General
☐ Other (specify) ▼

Election Cycle-to-Date ▼
250.00

Date of Receipt

MM / DD / YYYY
06 / 29 / 2011

Transaction ID: C6937329

Amount of Each Receipt this Period

250.00

SUBTOTAL of Receipts This Page (optional)

2250.00

TOTAL This Period (last page this line number only)

SCHEDULE A (FEC Form 3)
ITEMIZED RECEIPTS

Use separate schedule(s)
for each category of the
Detailed Summary Page

FOR LINE NUMBER: PAGE 69 / 314

(check only one)

☒ 11a ☐ 11b ☐ 11c ☐ 11d
☐ 12 ☐ 13a ☐ 13b ☐ 14 ☐ 15

Any information copied from such Reports and Statements may not be sold or used by any person for the purpose of soliciting contributions or for commercial purposes, other than using the name and address of any political committee to solicit contributions from such committee.

NAME OF COMMITTEE (In Full)

Whitehouse for Senate

A.

Full Name (Last, First, Middle Initial)

Richard P. Kearns

Mailing Address 223 Longfellow Drive

City

Bethlehem

State

NH

Zip Code

03574

FEC ID number of contributing
federal political committee.

C

Name of Employer
Information Requested

Occupation

Information Requested

Receipt For: 2012

☒ Primary

☐ General

☐ Other (specify) ▼

Election Cycle-to-Date ▼

250.00

Date of Receipt

06 / 21 / 2011

Transaction ID: C6932442

Amount of Each Receipt this Period

250.00

B.

Full Name (Last, First, Middle Initial)

Russell S. Keene

Mailing Address 60 Partridge Drive

City

Westwood

State

MA

Zip Code

02090-2155

FEC ID number of contributing
federal political committee.

C

Name of Employer
Ingenit

Occupation

Management

Receipt For: 2012

☒ Primary

☐ General

☐ Other (specify) ▼

Election Cycle-to-Date ▼

1000.00

Date of Receipt

06 / 14 / 2011

Transaction ID: C6777692

Amount of Each Receipt this Period

1000.00

C.

Full Name (Last, First, Middle Initial)

Samuel A. Keesal, Jr.

Mailing Address 400 Oceangate
14th Floor

City

Long Beach

State

CA

Zip Code

90802

FEC ID number of contributing
federal political committee.

C

Name of Employer
Keesal, Young & Logan

Occupation

Attorney

Receipt For: 2012

☒ Primary

☐ General

☐ Other (specify) ▼

Election Cycle-to-Date ▼

2000.00

Date of Receipt

04 / 06 / 2011

Transaction ID: C6649065

Amount of Each Receipt this Period

2000.00

SUBTOTAL of Receipts This Page (optional)

3250.00

TOTAL This Period (last page this line number only)

SCHEDULE A (FEC Form 3)
ITEMIZED RECEIPTS

Use separate schedule(s)
for each category of the
Detailed Summary Page

FOR LINE NUMBER: PAGE 70 / 314

(check only one)

☒ 11a ☐ 11b ☐ 11c ☐ 11d
☐ 12 ☐ 13a ☐ 13b ☐ 14 ☐ 15

Any information copied from such Reports and Statements may not be sold or used by any person for the purpose of soliciting contributions or for commercial purposes, other than using the name and address of any political committee to solicit contributions from such committee.

NAME OF COMMITTEE (In Full)

Whitehouse for Senate

A.

Full Name (Last, First, Middle Initial)

Katharine L Kelly

Mailing Address 2322 West Lake of the Isles Parkwa

City

Minneapolis

State

MN

Zip Code

55405

FEC ID number of contributing
federal political committee.

C

Name of Employer
Cast Communication Design

Occupation

Writer/Senior Consultant

Receipt For: 2012

☒ Primary

☐ General

☐ Other (specify) ▼

Election Cycle-to-Date ▼

350.00

Date of Receipt

MM / DD / YYYY
06 / 17 / 2011

Transaction ID: C6930783

Amount of Each Receipt this Period

250.00

B.

Full Name (Last, First, Middle Initial)

Justin Kelton

Mailing Address 400 East 71st Street
Apartment 14M

City

New York

State

NY

Zip Code

10021-4815

FEC ID number of contributing
federal political committee.

C

Name of Employer
Bickel & Brewer

Occupation

Attorney

Receipt For: 2012

☒ Primary

☐ General

☐ Other (specify) ▼

Election Cycle-to-Date ▼

500.00

Date of Receipt

MM / DD / YYYY
06 / 30 / 2011

Transaction ID: C6937411

Amount of Each Receipt this Period

500.00

C.

Full Name (Last, First, Middle Initial)

Robert J. Kerwin

Mailing Address 10 Peak Hill Road

City

West Roxbury

State

MA

Zip Code

02132

FEC ID number of contributing
federal political committee.

C

Name of Employer
Tarlow Breed Hart & Rodgers PC

Occupation

Attorney

Receipt For: 2012

☒ Primary

☐ General

☐ Other (specify) ▼

Election Cycle-to-Date ▼

500.00

Date of Receipt

MM / DD / YYYY
06 / 29 / 2011

Transaction ID: C6937225

Amount of Each Receipt this Period

500.00

SUBTOTAL of Receipts This Page (optional)

1250.00

TOTAL This Period (last page this line number only)

SCHEDULE A (FEC Form 3)
ITEMIZED RECEIPTS

Use separate schedule(s)
for each category of the
Detailed Summary Page

FOR LINE NUMBER: PAGE 71 / 314

(check only one)

☒ 11a ☐ 11b ☐ 11c ☐ 11d
☐ 12 ☐ 13a ☐ 13b ☐ 14 ☐ 15

Any information copied from such Reports and Statements may not be sold or used by any person for the purpose of soliciting contributions or for commercial purposes, other than using the name and address of any political committee to solicit contributions from such committee.

NAME OF COMMITTEE (In Full)

Whitehouse for Senate

A.

Full Name (Last, First, Middle Initial)

Massi Joe Kiani

Mailing Address 40 Parker

City

Irvine

State

CA

Zip Code

92618

FEC ID number of contributing
federal political committee.

C

Name of Employer
Masimo

Occupation

Chairman & CEO

Receipt For: 2012

☒ Primary ☐ General

☐ Other (specify) ▼

Election Cycle-to-Date ▼

2500.00

Date of Receipt

05 / 09 / 2011

Transaction ID: C6682017

Amount of Each Receipt this Period

2500.00

B.

Full Name (Last, First, Middle Initial)

Sarah Kiani

Mailing Address 40 Parker

City

Irvine

State

CA

Zip Code

92618

FEC ID number of contributing
federal political committee.

C

Name of Employer
N/A

Occupation

Homemaker

Receipt For: 2012

☒ Primary ☐ General

☐ Other (specify) ▼

Election Cycle-to-Date ▼

2500.00

Date of Receipt

05 / 09 / 2011

Transaction ID: C6682021

Amount of Each Receipt this Period

2500.00

C.

Full Name (Last, First, Middle Initial)

Peter D. Kiernan

Mailing Address 428 Round Hill Road

City

Greenwich

State

CT

Zip Code

06831-2639

FEC ID number of contributing
federal political committee.

C

Name of Employer
Kiernan Ventures

Occupation

Private Equity

Receipt For: 2012

☒ Primary ☐ General

☐ Other (specify) ▼

Election Cycle-to-Date ▼

5000.00

Date of Receipt

04 / 17 / 2011

Transaction ID: C6673026

Amount of Each Receipt this Period

2500.00

Refund of excessive contri-
b issued this period

SUBTOTAL of Receipts This Page (optional)

7500.00

TOTAL This Period (last page this line number only)

SCHEDULE A (FEC Form 3)
ITEMIZED RECEIPTS

Use separate schedule(s)
for each category of the
Detailed Summary Page

FOR LINE NUMBER: PAGE 72 / 314

(check only one)

☒ 11a ☐ 11b ☐ 11c ☐ 11d
☐ 12 ☐ 13a ☐ 13b ☐ 14 ☐ 15

Any information copied from such Reports and Statements may not be sold or used by any person for the purpose of soliciting contributions or for commercial purposes, other than using the name and address of any political committee to solicit contributions from such committee.

NAME OF COMMITTEE (In Full)

Whitehouse for Senate

A.

Full Name (Last, First, Middle Initial)

Peter D. Kiernan

Mailing Address 428 Round Hill Road

City

Greenwich

State

CT

Zip Code

06831-2639

FEC ID number of contributing
federal political committee.

C

Name of Employer
Kiernan Ventures

Occupation

Private Equity

Receipt For: 2012

☐ Primary
☐ Other (specify) ▼

☒ General

Election Cycle-to-Date ▼

5000.00

Date of Receipt

MM / DD / YYYY
04 / 17 / 2011

Transaction ID: C6673025

Amount of Each Receipt this Period

2500.00

B.

Full Name (Last, First, Middle Initial)

Howard Kilguss

Mailing Address 121 Perryville Road

City

Rehoboth

State

MA

Zip Code

02769

FEC ID number of contributing
federal political committee.

C

Name of Employer
HK Associates

Occupation

Consultant

Receipt For: 2012

☐ Primary
☐ Other (specify) ▼

☒ General

Election Cycle-to-Date ▼

3500.00

Date of Receipt

MM / DD / YYYY
06 / 03 / 2011

Transaction ID: C6756935

Amount of Each Receipt this Period

1000.00

C.

Full Name (Last, First, Middle Initial)

Robert D. Kilmarx

Mailing Address 56 Elm Lane

City

Barrington

State

RI

Zip Code

02806

FEC ID number of contributing
federal political committee.

C

Name of Employer
N/A

Occupation

Retired

Receipt For: 2012

☒ Primary
☐ Other (specify) ▼

☐ General

Election Cycle-to-Date ▼

2000.00

Date of Receipt

MM / DD / YYYY
05 / 31 / 2011

Transaction ID: C6751223

Amount of Each Receipt this Period

500.00

SUBTOTAL of Receipts This Page (optional)

4000.00

TOTAL This Period (last page this line number only)

SCHEDULE A (FEC Form 3)
ITEMIZED RECEIPTS

Use separate schedule(s)
for each category of the
Detailed Summary Page

FOR LINE NUMBER: PAGE 73 / 314

(check only one)

☒ 11a ☐ 11b ☐ 11c ☐ 11d
☐ 12 ☐ 13a ☐ 13b ☐ 14 ☐ 15

Any information copied from such Reports and Statements may not be sold or used by any person for the purpose of soliciting contributions or for commercial purposes, other than using the name and address of any political committee to solicit contributions from such committee.

NAME OF COMMITTEE (In Full)

Whitehouse for Senate

A.

Full Name (Last, First, Middle Initial)

Jena King

Mailing Address 9350 Wilshire Boulevard
#250

City State Zip Code
Beverly Hills CA 90212

FEC ID number of contributing
federal political committee.

C

Name of Employer
Self Employed

Occupation
Co-Founder Jena & Michael Foundation

Receipt For: 2012
☒ Primary ☐ General
☐ Other (specify) ▼

Election Cycle-to-Date ▼
2500.00

Date of Receipt

MM / DD / YYYY
05 / 09 / 2011

Transaction ID: C6681993

Amount of Each Receipt this Period

2500.00

B.

Full Name (Last, First, Middle Initial)

Larry A. King

Mailing Address 705 Talon Place

City State Zip Code
Louisville KY 40223-5577

FEC ID number of contributing
federal political committee.

C

Name of Employer
GTECH

Occupation
Vice President of Strategic Sales

Receipt For: 2012
☒ Primary ☐ General
☐ Other (specify) ▼

Election Cycle-to-Date ▼
500.00

Date of Receipt

MM / DD / YYYY
06 / 02 / 2011

Transaction ID: C6756994

Amount of Each Receipt this Period

250.00

C.

Full Name (Last, First, Middle Initial)

Michael King

Mailing Address 9350 Wilshire Boulevard
250

City State Zip Code
Beverly Hills CA 90212

FEC ID number of contributing
federal political committee.

C

Name of Employer
AAH

Occupation
CEO

Receipt For: 2012
☒ Primary ☐ General
☐ Other (specify) ▼

Election Cycle-to-Date ▼
2500.00

Date of Receipt

MM / DD / YYYY
05 / 09 / 2011

Transaction ID: C6681995

Amount of Each Receipt this Period

2500.00

SUBTOTAL of Receipts This Page (optional)

5250.00

TOTAL This Period (last page this line number only)

SCHEDULE A (FEC Form 3)
ITEMIZED RECEIPTS

Use separate schedule(s)
for each category of the
Detailed Summary Page

FOR LINE NUMBER: PAGE 74 / 314

(check only one)

☒ 11a ☐ 11b ☐ 11c ☐ 11d
☐ 12 ☐ 13a ☐ 13b ☐ 14 ☐ 15

Any information copied from such Reports and Statements may not be sold or used by any person for the purpose of soliciting contributions or for commercial purposes, other than using the name and address of any political committee to solicit contributions from such committee.

NAME OF COMMITTEE (In Full)

Whitehouse for Senate

A.

Full Name (Last, First, Middle Initial)

Elena T. Kissel

Mailing Address 106 East 85th Street

City

New York

State

NY

Zip Code

10028

FEC ID number of contributing
federal political committee.

C

Name of Employer
Clinton Global Initiative

Occupation
Consultant

Receipt For: 2012

☐ Primary

☒ General

☐ Other (specify) ▼

Election Cycle-to-Date ▼

3000.00

Date of Receipt

MM / DD / YYYY
04 / 20 / 2011

Transaction ID: C6665435

Amount of Each Receipt this Period

500.00

B.

Full Name (Last, First, Middle Initial)

Elena T. Kissel

Mailing Address 106 East 85th Street

City

New York

State

NY

Zip Code

10028

FEC ID number of contributing
federal political committee.

C

Name of Employer
Clinton Global Initiative

Occupation
Consultant

Receipt For: 2012

☒ Primary

☐ General

☐ Other (specify) ▼

Election Cycle-to-Date ▼

3000.00

Date of Receipt

MM / DD / YYYY
04 / 20 / 2011

Transaction ID: C6665434

Amount of Each Receipt this Period

500.00

C.

Full Name (Last, First, Middle Initial)

Alan W. Kornberg

Mailing Address 975 Park Avenue

City

New York

State

NY

Zip Code

10028

FEC ID number of contributing
federal political committee.

C

Name of Employer
Paul Weiss et al

Occupation
Attorney

Receipt For: 2012

☒ Primary

☐ General

☐ Other (specify) ▼

Election Cycle-to-Date ▼

1000.00

Date of Receipt

MM / DD / YYYY
04 / 08 / 2011

Transaction ID: C6649061

Amount of Each Receipt this Period

1000.00

SUBTOTAL of Receipts This Page (optional)

2000.00

TOTAL This Period (last page this line number only)

**SCHEDULE A (FEC Form 3)
ITEMIZED RECEIPTS**

Use separate schedule(s)
for each category of the
Detailed Summary Page

FOR LINE NUMBER: PAGE 75 / 314
(check only one)

☒ 11a ☐ 11b ☐ 11c ☐ 11d
☐ 12 ☐ 13a ☐ 13b ☐ 14 ☐ 15

Any information copied from such Reports and Statements may not be sold or used by any person for the purpose of soliciting contributions or for commercial purposes, other than using the name and address of any political committee to solicit contributions from such committee.

NAME OF COMMITTEE (In Full)

Whitehouse for Senate

A.

Full Name (Last, First, Middle Initial)

Mark Kristoff

Mailing Address 35 Father Peters Lane

City

New Canaan

State

CT

Zip Code

06840

FEC ID number of contributing
federal political committee.

C

Name of Employer
Traxys

Occupation
CEO

Receipt For: 2012

☒ Primary

☐ General

☐ Other (specify) ▼

Election Cycle-to-Date ▼

2500.00

Date of Receipt

MM / DD / YYYY
05 / 09 / 2011

Transaction ID: C6682234

Amount of Each Receipt this Period

2500.00

B.

Full Name (Last, First, Middle Initial)

Eve Kurtin-Steinberg

Mailing Address 13972 Aubrey Road

City

Beverly Hills

State

CA

Zip Code

90210

FEC ID number of contributing
federal political committee.

C

Name of Employer
Pacific Venture Group

Occupation
Investments

Receipt For: 2012

☒ Primary

☐ General

☐ Other (specify) ▼

Election Cycle-to-Date ▼

850.00

Date of Receipt

MM / DD / YYYY
04 / 29 / 2011

Transaction ID: C6674079

Amount of Each Receipt this Period

850.00

C.

Full Name (Last, First, Middle Initial)

Brian Lamoureux

Mailing Address 11 Gilcrest Drive

City

West Warwick

State

RI

Zip Code

02893

FEC ID number of contributing
federal political committee.

C

Name of Employer
Pannone Lopes Devereaux
& West LLC

Occupation
Attorney

Receipt For: 2012

☒ Primary

☐ General

☐ Other (specify) ▼

Election Cycle-to-Date ▼

400.00

Date of Receipt

MM / DD / YYYY
06 / 30 / 2011

Transaction ID: C6939719

Amount of Each Receipt this Period

250.00

SUBTOTAL of Receipts This Page (optional)

3600.00

TOTAL This Period (last page this line number only)

SCHEDULE A (FEC Form 3)
ITEMIZED RECEIPTS

Use separate schedule(s)
for each category of the
Detailed Summary Page

FOR LINE NUMBER: PAGE 76 / 314

(check only one)

☒ 11a ☐ 11b ☐ 11c ☐ 11d
☐ 12 ☐ 13a ☐ 13b ☐ 14 ☐ 15

Any information copied from such Reports and Statements may not be sold or used by any person for the purpose of soliciting contributions or for commercial purposes, other than using the name and address of any political committee to solicit contributions from such committee.

NAME OF COMMITTEE (In Full)

Whitehouse for Senate

A.

Full Name (Last, First, Middle Initial)

Sandra A. Lanni

Mailing Address 12 Bayside Avenue

City

Warwick

State

RI

Zip Code

02888

FEC ID number of contributing
federal political committee.

C

Name of Employer
Self Employed

Occupation
Attorney

Receipt For: 2012

☒ Primary
☐ Other (specify) ▼

☐ General

Election Cycle-to-Date ▼

300.00

Date of Receipt

MM / DD / YYYY
06 / 03 / 2011

Transaction ID: C6756960

Amount of Each Receipt this Period

50.00

B.

Full Name (Last, First, Middle Initial)

Matthew Last

Mailing Address 7108 Whisperfield Drive

City

Plano

State

TX

Zip Code

75024-7471

FEC ID number of contributing
federal political committee.

C

Name of Employer
Bickel & Brewer

Occupation
Attorney

Receipt For: 2012

☒ Primary
☐ Other (specify) ▼

☐ General

Election Cycle-to-Date ▼

250.00

Date of Receipt

MM / DD / YYYY
06 / 30 / 2011

Transaction ID: C6937375

Amount of Each Receipt this Period

250.00

C.

Full Name (Last, First, Middle Initial)

Deborah Woodward Leach

Mailing Address 80 Ridgewood Road

City

Attleboro

State

MA

Zip Code

02703-6408

FEC ID number of contributing
federal political committee.

C

Name of Employer
Self-Employed

Occupation
Design Consultant

Receipt For: 2012

☒ Primary
☐ Other (specify) ▼

☐ General

Election Cycle-to-Date ▼

500.00

Date of Receipt

MM / DD / YYYY
06 / 29 / 2011

Transaction ID: C6932460

Amount of Each Receipt this Period

500.00

SUBTOTAL of Receipts This Page (optional)

800.00

TOTAL This Period (last page this line number only)

SCHEDULE A (FEC Form 3)
ITEMIZED RECEIPTS

Use separate schedule(s)
for each category of the
Detailed Summary Page

FOR LINE NUMBER: PAGE 77 / 314

(check only one)

☒ 11a ☐ 11b ☐ 11c ☐ 11d
☐ 12 ☐ 13a ☐ 13b ☐ 14 ☐ 15

Any information copied from such Reports and Statements may not be sold or used by any person for the purpose of soliciting contributions or for commercial purposes, other than using the name and address of any political committee to solicit contributions from such committee.

NAME OF COMMITTEE (In Full)

Whitehouse for Senate

A.

Full Name (Last, First, Middle Initial)

David Lebedoff

Mailing Address 1738 Oliver Avenue South

City

Minneapolis

State

MN

Zip Code

55405-2222

FEC ID number of contributing
federal political committee.

C

Name of Employer
Gray, Plant, Mooty

Occupation
Attorney

Receipt For:

2012

☒

Primary

☐

General

☐

Other (specify) ▼

Election Cycle-to-Date ▼

350.00

Date of Receipt

06 / 14 / 2011

Transaction ID: C6777655

Amount of Each Receipt this Period

250.00

B.

Full Name (Last, First, Middle Initial)

William F Lee

Mailing Address 366 Cartwright Road

City

Wellesley

State

MA

Zip Code

02482

FEC ID number of contributing
federal political committee.

C

Name of Employer
WilmerHale

Occupation
Attorney

Receipt For:

2012

☒

Primary

☐

General

☐

Other (specify) ▼

Election Cycle-to-Date ▼

2500.00

Date of Receipt

05 / 24 / 2011

Transaction ID: C6743795

Amount of Each Receipt this Period

2500.00

C.

Full Name (Last, First, Middle Initial)

Susan W Lenfestey

Mailing Address 1833 Girard Avenue South

City

Minneapolis

State

MN

Zip Code

55403

FEC ID number of contributing
federal political committee.

C

Name of Employer
Self-Employed

Occupation
Writer

Receipt For:

2012

☒

Primary

☐

General

☐

Other (specify) ▼

Election Cycle-to-Date ▼

750.00

Date of Receipt

06 / 28 / 2011

Transaction ID: C6930739

Amount of Each Receipt this Period

500.00

SUBTOTAL of Receipts This Page (optional)

3250.00

TOTAL This Period (last page this line number only)

SCHEDULE A (FEC Form 3)
ITEMIZED RECEIPTS

Use separate schedule(s)
for each category of the
Detailed Summary Page

FOR LINE NUMBER: PAGE 78 / 314

(check only one)

☒ 11a ☐ 11b ☐ 11c ☐ 11d
☐ 12 ☐ 13a ☐ 13b ☐ 14 ☐ 15

Any information copied from such Reports and Statements may not be sold or used by any person for the purpose of soliciting contributions or for commercial purposes, other than using the name and address of any political committee to solicit contributions from such committee.

NAME OF COMMITTEE (In Full)

Whitehouse for Senate

A.

Full Name (Last, First, Middle Initial)

Richard Levin

Mailing Address 239 Central Park West
Apt. 7B

City State Zip Code
New York NY 10024

FEC ID number of contributing
federal political committee.

C

Name of Employer
Cravath, Swaine & Moore
LLP

Occupation
Attorney

Receipt For: 2012
☒ Primary ☐ General
☐ Other (specify) ▼

Election Cycle-to-Date ▼
1000.00

Date of Receipt

MM / DD / YYYY
04 / 10 / 2011

Transaction ID: C6664141

Amount of Each Receipt this Period

1000.00

B.

Full Name (Last, First, Middle Initial)

Jeffrey A. Levy

Mailing Address 3679 Motor Avenue #30

City State Zip Code
Los Angeles CA 90034

FEC ID number of contributing
federal political committee.

C

Name of Employer
S. California Magazine Gr-
oup

Occupation
Publisher

Receipt For: 2012
☒ Primary ☐ General
☐ Other (specify) ▼

Election Cycle-to-Date ▼
850.00

Date of Receipt

MM / DD / YYYY
06 / 01 / 2011

Transaction ID: C6748762

Amount of Each Receipt this Period

850.00

C.

Full Name (Last, First, Middle Initial)

Rita Lewis

Mailing Address 2226 North Lexington Street

City State Zip Code
Arlington VA 22205

FEC ID number of contributing
federal political committee.

C

Name of Employer
Washington Group

Occupation
Principal

Receipt For: 2012
☒ Primary ☐ General
☐ Other (specify) ▼

Election Cycle-to-Date ▼
1000.00

Date of Receipt

MM / DD / YYYY
05 / 25 / 2011

Transaction ID: C6748818

Amount of Each Receipt this Period

1000.00

SUBTOTAL of Receipts This Page (optional)

2850.00

TOTAL This Period (last page this line number only)

SCHEDULE A (FEC Form 3)
ITEMIZED RECEIPTS

Use separate schedule(s)
for each category of the
Detailed Summary Page

FOR LINE NUMBER: PAGE 79 / 314

(check only one)

☒ 11a ☐ 11b ☐ 11c ☐ 11d
☐ 12 ☐ 13a ☐ 13b ☐ 14 ☐ 15

Any information copied from such Reports and Statements may not be sold or used by any person for the purpose of soliciting contributions or for commercial purposes, other than using the name and address of any political committee to solicit contributions from such committee.

NAME OF COMMITTEE (In Full)

Whitehouse for Senate

A.

Full Name (Last, First, Middle Initial)

David L. Lillehaug

Mailing Address 6701 Parkwood Lane

City

Edina

State

MN

Zip Code

55436

FEC ID number of contributing
federal political committee.

C

Name of Employer
Fredrikson & Byron, P.A.

Occupation
Attorney

Receipt For: 2012

☒ Primary ☐ General

☐ Other (specify) ▼

Election Cycle-to-Date ▼

1250.00

Date of Receipt

06 / 05 / 2011

Transaction ID: C6780076

Amount of Each Receipt this Period

250.00

B.

Full Name (Last, First, Middle Initial)

Nick Littlefield

Mailing Address 16 Longfellow Park

City

Cambridge

State

MA

Zip Code

02138

FEC ID number of contributing
federal political committee.

C

Name of Employer
Foley Hoag LLP

Occupation
Attorney

Receipt For: 2012

☒ Primary ☐ General

☐ Other (specify) ▼

Election Cycle-to-Date ▼

1255.20

Date of Receipt

04 / 13 / 2011

Transaction ID: C6665706

Amount of Each Receipt this Period

255.20

* In-Kind: Reception-Cater-
ring

C.

Full Name (Last, First, Middle Initial)

Leonard L. Lopes

Mailing Address 28 Bayley Street
Unit 501

City

Pawtucket

State

RI

Zip Code

02860

FEC ID number of contributing
federal political committee.

C

Name of Employer
Pannone Lopes Devereaux
& West LLC

Occupation
Attorney

Receipt For: 2012

☒ Primary ☐ General

☐ Other (specify) ▼

Election Cycle-to-Date ▼

750.00

Date of Receipt

06 / 21 / 2011

Transaction ID: C6932439

Amount of Each Receipt this Period

500.00

SUBTOTAL of Receipts This Page (optional)

1005.20

TOTAL This Period (last page this line number only)

SCHEDULE A (FEC Form 3)
ITEMIZED RECEIPTS

Use separate schedule(s)
for each category of the
Detailed Summary Page

FOR LINE NUMBER: PAGE 80 / 314

(check only one)

☒ 11a ☐ 11b ☐ 11c ☐ 11d
☐ 12 ☐ 13a ☐ 13b ☐ 14 ☐ 15

Any information copied from such Reports and Statements may not be sold or used by any person for the purpose of soliciting contributions or for commercial purposes, other than using the name and address of any political committee to solicit contributions from such committee.

NAME OF COMMITTEE (In Full)

Whitehouse for Senate

A.

Full Name (Last, First, Middle Initial)

Matthew A. Lopes, Jr.

Mailing Address 317 Iron Horse Way
Suite 301

City State Zip Code
Providence RI 02908

FEC ID number of contributing
federal political committee.

C

Name of Employer
Pannone Lopes Devereaux
& West LLC

Occupation
Attorney

Receipt For: 2012
☒ Primary ☐ General
☐ Other (specify) ▼

Election Cycle-to-Date ▼
4750.00

Date of Receipt

MM / DD / YYYY
06 / 21 / 2011

Transaction ID: C6932436

Amount of Each Receipt this Period

250.00

B.

Full Name (Last, First, Middle Initial)

Matthew A. Lopes, Jr.

Mailing Address 317 Iron Horse Way
Suite 301

City State Zip Code
Providence RI 02908

FEC ID number of contributing
federal political committee.

C

Name of Employer
Pannone Lopes Devereaux
& West LLC

Occupation
Attorney

Receipt For: 2012
☐ Primary ☒ General
☐ Other (specify) ▼

Election Cycle-to-Date ▼
4750.00

Date of Receipt

MM / DD / YYYY
06 / 21 / 2011

Transaction ID: C6932437

Amount of Each Receipt this Period

2250.00

C.

Full Name (Last, First, Middle Initial)

Richard J. Lovett

Mailing Address 2100 Avenue of the Stars

City State Zip Code
Los Angeles CA 90067

FEC ID number of contributing
federal political committee.

C

Name of Employer
Creative Artists Agency

Occupation
Talent Agent

Receipt For: 2012
☒ Primary ☐ General
☐ Other (specify) ▼

Election Cycle-to-Date ▼
1000.00

Date of Receipt

MM / DD / YYYY
04 / 01 / 2011

Transaction ID: C6664132

Amount of Each Receipt this Period

1000.00

SUBTOTAL of Receipts This Page (optional)

3500.00

TOTAL This Period (last page this line number only)

SCHEDULE A (FEC Form 3)
ITEMIZED RECEIPTS

Use separate schedule(s)
for each category of the
Detailed Summary Page

FOR LINE NUMBER: PAGE 81 / 314

(check only one)

☒ 11a ☐ 11b ☐ 11c ☐ 11d
☐ 12 ☐ 13a ☐ 13b ☐ 14 ☐ 15

Any information copied from such Reports and Statements may not be sold or used by any person for the purpose of soliciting contributions or for commercial purposes, other than using the name and address of any political committee to solicit contributions from such committee.

NAME OF COMMITTEE (In Full)

Whitehouse for Senate

A.

Full Name (Last, First, Middle Initial)

Donald E. Lowery

Mailing Address 224 East 52nd Street #3

City

New York

State

NY

Zip Code

10022

FEC ID number of contributing
federal political committee.

C

Name of Employer
Nielsen Company

Occupation

Senior VP Government

Receipt For: 2012

☒ Primary ☐ General
☐ Other (specify) ▼

Election Cycle-to-Date ▼

1000.00

Date of Receipt

06 / 24 / 2011

Transaction ID: C6930907

Amount of Each Receipt this Period

1000.00

B.

Full Name (Last, First, Middle Initial)

Arianne M. Lynch

Mailing Address 100 Exchange Street
#901

City

Providence

State

RI

Zip Code

02903

FEC ID number of contributing
federal political committee.

C

Name of Employer
Advocacy Solutions

Occupation

Managing Director of Public Affairs

Receipt For: 2012

☒ Primary ☐ General
☐ Other (specify) ▼

Election Cycle-to-Date ▼

400.00

Date of Receipt

04 / 01 / 2011

Transaction ID: C6535343

Amount of Each Receipt this Period

125.00

C.

Full Name (Last, First, Middle Initial)

Patrick C. Lynch

Mailing Address 320 Newport Avenue

City

Rumford

State

RI

Zip Code

02916-2120

FEC ID number of contributing
federal political committee.

C

Name of Employer
Patrick Lynch Group

Occupation

Attorney

Receipt For: 2012

☒ Primary ☐ General
☐ Other (specify) ▼

Election Cycle-to-Date ▼

750.00

Date of Receipt

05 / 24 / 2011

Transaction ID: C6751206

Amount of Each Receipt this Period

500.00

SUBTOTAL of Receipts This Page (optional)

1625.00

TOTAL This Period (last page this line number only)

SCHEDULE A (FEC Form 3)
ITEMIZED RECEIPTS

Use separate schedule(s)
for each category of the
Detailed Summary Page

FOR LINE NUMBER: PAGE 82 / 314

(check only one)

☒ 11a ☐ 11b ☐ 11c ☐ 11d
☐ 12 ☐ 13a ☐ 13b ☐ 14 ☐ 15

Any information copied from such Reports and Statements may not be sold or used by any person for the purpose of soliciting contributions or for commercial purposes, other than using the name and address of any political committee to solicit contributions from such committee.

NAME OF COMMITTEE (In Full)

Whitehouse for Senate

A.

Full Name (Last, First, Middle Initial)

Patrick C. Lynch

Mailing Address 320 Newport Avenue

City

Rumford

State

RI

Zip Code

02916-2120

FEC ID number of contributing
federal political committee.

C

Name of Employer
Patrick Lynch Group

Occupation
Attorney

Receipt For: 2012

☒ Primary ☐ General
☐ Other (specify) ▼

Election Cycle-to-Date ▼

750.00

Date of Receipt

MM / DD / YYYY
06 / 02 / 2011

Transaction ID: C6756995

Amount of Each Receipt this Period

250.00

B.

Full Name (Last, First, Middle Initial)

Sheilah A. Lynch

Mailing Address 3805 Underwood Street

City

Chevy Chase

State

MD

Zip Code

20815

FEC ID number of contributing
federal political committee.

C

Name of Employer
Self Employed

Occupation
Plastic Surgeon

Receipt For: 2012

☒ Primary ☐ General
☐ Other (specify) ▼

Election Cycle-to-Date ▼

2000.00

Date of Receipt

MM / DD / YYYY
06 / 07 / 2011

Transaction ID: C6779785

Amount of Each Receipt this Period

2000.00

C.

Full Name (Last, First, Middle Initial)

Dariush Peter Maanavi

Mailing Address 1001 5th Avenue Apartment #4A

City

New York

State

NY

Zip Code

10028

FEC ID number of contributing
federal political committee.

C

Name of Employer
Jevco Inc.

Occupation
Owner

Receipt For: 2012

☐ Primary ☒ General
☐ Other (specify) ▼

Election Cycle-to-Date ▼

5000.00

Date of Receipt

MM / DD / YYYY
04 / 27 / 2011

Transaction ID: C6673084

Amount of Each Receipt this Period

1500.00

SUBTOTAL of Receipts This Page (optional)

3750.00

TOTAL This Period (last page this line number only)

SCHEDULE A (FEC Form 3)
ITEMIZED RECEIPTS

Use separate schedule(s)
for each category of the
Detailed Summary Page

FOR LINE NUMBER: PAGE 83 / 314
(check only one)

☒ 11a ☐ 11b ☐ 11c ☐ 11d
☐ 12 ☐ 13a ☐ 13b ☐ 14 ☐ 15

Any information copied from such Reports and Statements may not be sold or used by any person for the purpose of soliciting contributions or for commercial purposes, other than using the name and address of any political committee to solicit contributions from such committee.

NAME OF COMMITTEE (In Full)

Whitehouse for Senate

A.

Full Name (Last, First, Middle Initial)

Dariush Peter Maanavi

Mailing Address 1001 5th Avenue Apartment #4A

City

New York

State

NY

Zip Code

10028

FEC ID number of contributing
federal political committee.

C

Name of Employer
Jevu Inc.

Occupation
Owner

Receipt For: 2012

☒ Primary

☐ General

☐ Other (specify) ▼

Election Cycle-to-Date ▼

5000.00

Date of Receipt

MM / DD / YYYY
04 / 27 / 2011

Transaction ID: C6673081

Amount of Each Receipt this Period

100.00

B.

Full Name (Last, First, Middle Initial)

Clay Maitland

Mailing Address 31 East 72nd Street
Apartment 14B

City

New York

State

NY

Zip Code

10021

FEC ID number of contributing
federal political committee.

C

Name of Employer
International Registries
Inc.

Occupation
Managing Partner

Receipt For: 2012

☒ Primary

☐ General

☐ Other (specify) ▼

Election Cycle-to-Date ▼

5000.00

Date of Receipt

MM / DD / YYYY
06 / 16 / 2011

Transaction ID: C6788297

Amount of Each Receipt this Period

2500.00

C.

Full Name (Last, First, Middle Initial)

Clay Maitland

Mailing Address 31 East 72nd Street
Apartment 14B

City

New York

State

NY

Zip Code

10021

FEC ID number of contributing
federal political committee.

C

Name of Employer
International Registries
Inc.

Occupation
Managing Partner

Receipt For: 2012

☐ Primary

☒ General

☐ Other (specify) ▼

Election Cycle-to-Date ▼

5000.00

Date of Receipt

MM / DD / YYYY
06 / 16 / 2011

Transaction ID: C6788298

Amount of Each Receipt this Period

2500.00

SUBTOTAL of Receipts This Page (optional)

5100.00

TOTAL This Period (last page this line number only)

SCHEDULE A (FEC Form 3)
ITEMIZED RECEIPTS

Use separate schedule(s)
for each category of the
Detailed Summary Page

FOR LINE NUMBER: PAGE 84 / 314

(check only one)

☒ 11a ☐ 11b ☐ 11c ☐ 11d
☐ 12 ☐ 13a ☐ 13b ☐ 14 ☐ 15

Any information copied from such Reports and Statements may not be sold or used by any person for the purpose of soliciting contributions or for commercial purposes, other than using the name and address of any political committee to solicit contributions from such committee.

NAME OF COMMITTEE (In Full)

Whitehouse for Senate

A.

Full Name (Last, First, Middle Initial)

Emmanuel M. Mamalakis

Mailing Address 2710 Chadwick Court

City

Brookfield

State

WI

Zip Code

53045

FEC ID number of contributing
federal political committee.

C

Name of Employer
EMM Holdings LLC

Occupation

Chairman & CEO

Receipt For: 2012

☐ Primary

☒ General

☐ Other (specify) ▼

Election Cycle-to-Date ▼

5000.00

Date of Receipt

MM / DD / YYYY
06 / 16 / 2011

Transaction ID: C6788241

Amount of Each Receipt this Period

2500.00

B.

Full Name (Last, First, Middle Initial)

Emmanuel M. Mamalakis

Mailing Address 2710 Chadwick Court

City

Brookfield

State

WI

Zip Code

53045

FEC ID number of contributing
federal political committee.

C

Name of Employer
EMM Holdings LLC

Occupation

Chairman & CEO

Receipt For: 2012

☒ Primary

☐ General

☐ Other (specify) ▼

Election Cycle-to-Date ▼

5000.00

Date of Receipt

MM / DD / YYYY
06 / 16 / 2011

Transaction ID: C6788240

Amount of Each Receipt this Period

2500.00

C.

Full Name (Last, First, Middle Initial)

Kimberly A. Mamalakis

Mailing Address 2710 Chadwick Court

City

Brookfield

State

WI

Zip Code

53045

FEC ID number of contributing
federal political committee.

C

Name of Employer
N/A

Occupation

Homemaker

Receipt For: 2012

☒ Primary

☐ General

☐ Other (specify) ▼

Election Cycle-to-Date ▼

5000.00

Date of Receipt

MM / DD / YYYY
06 / 16 / 2011

Transaction ID: C6788242

Amount of Each Receipt this Period

2500.00

SUBTOTAL of Receipts This Page (optional)

7500.00

TOTAL This Period (last page this line number only)

SCHEDULE A (FEC Form 3)
ITEMIZED RECEIPTS

Use separate schedule(s)
for each category of the
Detailed Summary Page

FOR LINE NUMBER: PAGE 85 / 314

(check only one)

☒ 11a ☐ 11b ☐ 11c ☐ 11d
☐ 12 ☐ 13a ☐ 13b ☐ 14 ☐ 15

Any information copied from such Reports and Statements may not be sold or used by any person for the purpose of soliciting contributions or for commercial purposes, other than using the name and address of any political committee to solicit contributions from such committee.

NAME OF COMMITTEE (In Full)

Whitehouse for Senate

A.

Full Name (Last, First, Middle Initial)

Kimberly A. Mamalakis

Mailing Address 2710 Chadwick Court

City

Brookfield

State

WI

Zip Code

53045

FEC ID number of contributing
federal political committee.

C

Name of Employer
N/A

Occupation
Homemaker

Receipt For: 2012

☐ Primary

☒ General

☐ Other (specify) ▼

Election Cycle-to-Date ▼

5000.00

Date of Receipt

MM / DD / YYYY
06 / 16 / 2011

Transaction ID: C6788243

Amount of Each Receipt this Period

2500.00

B.

Full Name (Last, First, Middle Initial)

Mark S. Mandell

Mailing Address 1 Park Row

City

Providence

State

RI

Zip Code

02903-1252

FEC ID number of contributing
federal political committee.

C

Name of Employer
Mandell, Schwartz & Boisc-
lair

Occupation
Attorney

Receipt For: 2012

☐ Primary

☒ General

☐ Other (specify) ▼

Election Cycle-to-Date ▼

5000.00

Date of Receipt

MM / DD / YYYY
06 / 29 / 2011

Transaction ID: C6939741

Amount of Each Receipt this Period

1500.00

C.

Full Name (Last, First, Middle Initial)

Joseph A. Maraia

Mailing Address 19 Seaside Drive

City

Jamestown

State

RI

Zip Code

02835

FEC ID number of contributing
federal political committee.

C

Name of Employer
Quaker Valley Associates

Occupation
Principal

Receipt For: 2012

☒ Primary

☐ General

☐ Other (specify) ▼

Election Cycle-to-Date ▼

500.00

Date of Receipt

MM / DD / YYYY
05 / 20 / 2011

Transaction ID: C6744026

Amount of Each Receipt this Period

500.00

SUBTOTAL of Receipts This Page (optional)

4500.00

TOTAL This Period (last page this line number only)

SCHEDULE A (FEC Form 3)
ITEMIZED RECEIPTS

Use separate schedule(s)
for each category of the
Detailed Summary Page

FOR LINE NUMBER: PAGE 86 / 314

(check only one)

☒ 11a ☐ 11b ☐ 11c ☐ 11d
☐ 12 ☐ 13a ☐ 13b ☐ 14 ☐ 15

Any information copied from such Reports and Statements may not be sold or used by any person for the purpose of soliciting contributions or for commercial purposes, other than using the name and address of any political committee to solicit contributions from such committee.

NAME OF COMMITTEE (In Full)

Whitehouse for Senate

A.

Full Name (Last, First, Middle Initial)

Joseph Marino

Mailing Address 12 Paupock Run

City

Westerly

State

RI

Zip Code

02891

FEC ID number of contributing
federal political committee.

C

Name of Employer
Rite Solutions

Occupation
President

Receipt For: 2012

☒ Primary ☐ General
☐ Other (specify) ▼

Election Cycle-to-Date ▼

500.00

Date of Receipt

MM / DD / YYYY
06 / 03 / 2011

Transaction ID: C6756928

Amount of Each Receipt this Period

500.00

B.

Full Name (Last, First, Middle Initial)

C. Raymond Marvin

Mailing Address 1371 Kirby Road

City

MacLean

State

VA

Zip Code

22101

FEC ID number of contributing
federal political committee.

C

Name of Employer
Self-Employed

Occupation
Attorney

Receipt For: 2012

☒ Primary ☐ General
☐ Other (specify) ▼

Election Cycle-to-Date ▼

1000.00

Date of Receipt

MM / DD / YYYY
06 / 07 / 2011

Transaction ID: C6779920

Amount of Each Receipt this Period

1000.00

C.

Full Name (Last, First, Middle Initial)

Glen David Mason

Mailing Address 2625 North Pocomoke Street

City

Arlington

State

VA

Zip Code

22207

FEC ID number of contributing
federal political committee.

C

Name of Employer
Mason Consulting LLC

Occupation
Principal

Receipt For: 2012

☒ Primary ☐ General
☐ Other (specify) ▼

Election Cycle-to-Date ▼

1000.00

Date of Receipt

MM / DD / YYYY
06 / 08 / 2011

Transaction ID: C6779803

Amount of Each Receipt this Period

1000.00

SUBTOTAL of Receipts This Page (optional)

2500.00

TOTAL This Period (last page this line number only)

SCHEDULE A (FEC Form 3)
ITEMIZED RECEIPTS

Use separate schedule(s)
for each category of the
Detailed Summary Page

FOR LINE NUMBER: PAGE 87 / 314

(check only one)

☒ 11a ☐ 11b ☐ 11c ☐ 11d
☐ 12 ☐ 13a ☐ 13b ☐ 14 ☐ 15

Any information copied from such Reports and Statements may not be sold or used by any person for the purpose of soliciting contributions or for commercial purposes, other than using the name and address of any political committee to solicit contributions from such committee.

NAME OF COMMITTEE (In Full)

Whitehouse for Senate

A.

Full Name (Last, First, Middle Initial)

Richard G. Mason

Mailing Address 921 Hudson Street

City

Hoboken

State

NJ

Zip Code

07030

FEC ID number of contributing
federal political committee.

C

Name of Employer
Wachtell, Lipton, Rosen
& Katz

Occupation
Attorney

Receipt For: 2012

☒ Primary

☐ General

☐ Other (specify) ▼

Election Cycle-to-Date ▼

1000.00

Date of Receipt

MM / DD / YYYY
05 / 09 / 2011

Transaction ID: C6682028

Amount of Each Receipt this Period

1000.00

B.

Full Name (Last, First, Middle Initial)

David B. Matthiesen

Mailing Address 9064 Fairglen Drive

City

Dallas

State

TX

Zip Code

75231-4860

FEC ID number of contributing
federal political committee.

C

Name of Employer
Bickel & Brewer

Occupation
CPA

Receipt For: 2012

☒ Primary

☐ General

☐ Other (specify) ▼

Election Cycle-to-Date ▼

500.00

Date of Receipt

MM / DD / YYYY
06 / 30 / 2011

Transaction ID: C6937261

Amount of Each Receipt this Period

500.00

C.

Full Name (Last, First, Middle Initial)

Gary S. Mayerson

Mailing Address Mayerson & Associates
330 West 38th Street, Suite 600

City

New York

State

NY

Zip Code

10018

FEC ID number of contributing
federal political committee.

C

Name of Employer
Mayerson & Associates

Occupation
President

Receipt For: 2012

☒ Primary

☐ General

☐ Other (specify) ▼

Election Cycle-to-Date ▼

1000.00

Date of Receipt

MM / DD / YYYY
06 / 24 / 2011

Transaction ID: C6930986

Amount of Each Receipt this Period

1000.00

SUBTOTAL of Receipts This Page (optional)

2500.00

TOTAL This Period (last page this line number only)

11020281398

SCHEDULE A (FEC Form 3)
ITEMIZED RECEIPTS

Use separate schedule(s)
for each category of the
Detailed Summary Page

FOR LINE NUMBER: PAGE 88 / 314

(check only one)

☒ 11a ☐ 11b ☐ 11c ☐ 11d
☐ 12 ☐ 13a ☐ 13b ☐ 14 ☐ 15

Any information copied from such Reports and Statements may not be sold or used by any person for the purpose of soliciting contributions or for commercial purposes, other than using the name and address of any political committee to solicit contributions from such committee.

NAME OF COMMITTEE (In Full)

Whitehouse for Senate

A.

Full Name (Last, First, Middle Initial)

Michael McCormack

Mailing Address 5445 Caruth Haven Lane #1111

City State Zip Code
Dallas TX 75225

FEC ID number of contributing
federal political committee.

C

Name of Employer
Bickel & Brewer

Occupation
CFO

Receipt For: 2012
☒ Primary ☐ General
☐ Other (specify) ▼

Election Cycle-to-Date ▼
1000.00

Date of Receipt

06 / 29 / 2011

Transaction ID: C6937247

Amount of Each Receipt this Period

1000.00

B.

Full Name (Last, First, Middle Initial)

Thomas F. McLarty, III

Mailing Address 1824 24th Street NW

City State Zip Code
Washington DC 20008-4024

FEC ID number of contributing
federal political committee.

C

Name of Employer
The McLarty Companies

Occupation
President

Receipt For: 2012
☒ Primary ☐ General
☐ Other (specify) ▼

Election Cycle-to-Date ▼
2000.00

Date of Receipt

06 / 09 / 2011

Transaction ID: C6782146

Amount of Each Receipt this Period

500.00

C.

Full Name (Last, First, Middle Initial)

Jay M. McNally

Mailing Address 1098 State Highway 3

City State Zip Code
Bar Harbor ME 04609-7128

FEC ID number of contributing
federal political committee.

C

Name of Employer
Self Employed

Occupation
Investor

Receipt For: 2012
☒ Primary ☐ General
☐ Other (specify) ▼

Election Cycle-to-Date ▼
2500.00

Date of Receipt

06 / 30 / 2011

Transaction ID: C6937118

Amount of Each Receipt this Period

2500.00

SUBTOTAL of Receipts This Page (optional)

4000.00

TOTAL This Period (last page this line number only)

SCHEDULE A (FEC Form 3)
ITEMIZED RECEIPTS

Use separate schedule(s)
for each category of the
Detailed Summary Page

FOR LINE NUMBER: PAGE 89 / 314

(check only one)

☒ 11a ☐ 11b ☐ 11c ☐ 11d
☐ 12 ☐ 13a ☐ 13b ☐ 14 ☐ 15

Any information copied from such Reports and Statements may not be sold or used by any person for the purpose of soliciting contributions or for commercial purposes, other than using the name and address of any political committee to solicit contributions from such committee.

NAME OF COMMITTEE (In Full)

Whitehouse for Senate

A.

Full Name (Last, First, Middle Initial)

John F. McQuillan, Jr.

Mailing Address Triumvirate Environmental
61 Inner Belt Road

City Somerville State MA Zip Code 02143

FEC ID number of contributing
federal political committee.

C

Name of Employer
Triumvirate Environmental

Occupation
President & CEO

Receipt For: 2012

☒ Primary ☐ General
☐ Other (specify) ▼

Election Cycle-to-Date ▼

1000.00

Date of Receipt

06 / 14 / 2011

Transaction ID: C6937096

Amount of Each Receipt this Period

1000.00

B.

Full Name (Last, First, Middle Initial)

Paul J. McSoley

Mailing Address 1345 Narragansett Boulevard

City Edgewood State RI Zip Code 02905

FEC ID number of contributing
federal political committee.

C

Name of Employer
Butler Hospital

Occupation
RN

Receipt For: 2012

☒ Primary ☐ General
☐ Other (specify) ▼

Election Cycle-to-Date ▼

350.00

Date of Receipt

06 / 01 / 2011

Transaction ID: C6782138

Amount of Each Receipt this Period

50.00

C.

Full Name (Last, First, Middle Initial)

Michael P. Mello

Mailing Address 80 Hillcrest Road

City Belmont State MA Zip Code 02478

FEC ID number of contributing
federal political committee.

C

Name of Employer
GTECH

Occupation
Global Government Relations

Receipt For: 2012

☒ Primary ☐ General
☐ Other (specify) ▼

Election Cycle-to-Date ▼

500.00

Date of Receipt

06 / 02 / 2011

Transaction ID: C6756996

Amount of Each Receipt this Period

250.00

SUBTOTAL of Receipts This Page (optional)

1300.00

TOTAL This Period (last page this line number only)

SCHEDULE A (FEC Form 3)
ITEMIZED RECEIPTS

Use separate schedule(s)
for each category of the
Detailed Summary Page

FOR LINE NUMBER: PAGE 90 / 314

(check only one)

☒ 11a ☐ 11b ☐ 11c ☐ 11d
☐ 12 ☐ 13a ☐ 13b ☐ 14 ☐ 15

Any information copied from such Reports and Statements may not be sold or used by any person for the purpose of soliciting contributions or for commercial purposes, other than using the name and address of any political committee to solicit contributions from such committee.

NAME OF COMMITTEE (In Full)

Whitehouse for Senate

A.

Full Name (Last, First, Middle Initial)

Rose L. Meltzer

Mailing Address 10560 Wilshire Boulevard #1704

City

Los Angeles

State

CA

Zip Code

90024

FEC ID number of contributing
federal political committee.

C

Name of Employer
N/A

Occupation
Retired

Receipt For: 2012

☒ Primary ☐ General
☐ Other (specify) ▼

Election Cycle-to-Date ▼

225.00

Date of Receipt

MM / DD / YYYY
04 / 28 / 2011

Transaction ID: C6682496

Amount of Each Receipt this Period

225.00

B.

Full Name (Last, First, Middle Initial)

Kelly Meyer

Mailing Address 27600 Pacific Coast Highway

City

Malibu

State

CA

Zip Code

90265

FEC ID number of contributing
federal political committee.

C

Name of Employer
Self Employed

Occupation
Activist

Receipt For: 2012

☐ Primary ☒ General
☐ Other (specify) ▼

Election Cycle-to-Date ▼

5000.00

Date of Receipt

MM / DD / YYYY
04 / 20 / 2011

Transaction ID: C6665421

Amount of Each Receipt this Period

2500.00

C.

Full Name (Last, First, Middle Initial)

Kelly Meyer

Mailing Address 27600 Pacific Coast Highway

City

Malibu

State

CA

Zip Code

90265

FEC ID number of contributing
federal political committee.

C

Name of Employer
Self Employed

Occupation
Activist

Receipt For: 2012

☒ Primary ☐ General
☐ Other (specify) ▼

Election Cycle-to-Date ▼

5000.00

Date of Receipt

MM / DD / YYYY
04 / 20 / 2011

Transaction ID: C6665420

Amount of Each Receipt this Period

2500.00

SUBTOTAL of Receipts This Page (optional)

5225.00

TOTAL This Period (last page this line number only)

SCHEDULE A (FEC Form 3)
ITEMIZED RECEIPTS

Use separate schedule(s)
for each category of the
Detailed Summary Page

FOR LINE NUMBER: PAGE 91 / 314

(check only one)

☒ 11a ☐ 11b ☐ 11c ☐ 11d
☐ 12 ☐ 13a ☐ 13b ☐ 14 ☐ 15

Any information copied from such Reports and Statements may not be sold or used by any person for the purpose of soliciting contributions or for commercial purposes, other than using the name and address of any political committee to solicit contributions from such committee.

NAME OF COMMITTEE (In Full)

Whitehouse for Senate

A.

Full Name (Last, First, Middle Initial)

Lorne Michaels

Mailing Address 1619 Broadway

City

New York

State

NY

Zip Code

10019

FEC ID number of contributing
federal political committee.

C

Name of Employer
NBC

Occupation
Producer

Receipt For: 2012

☒ Primary ☐ General
☐ Other (specify) ▼

Election Cycle-to-Date ▼

2500.00

Date of Receipt

MM / DD / YYYY
04 / 12 / 2011

Transaction ID: C6673048

Amount of Each Receipt this Period

2500.00

B.

Full Name (Last, First, Middle Initial)

Randal S. Milch

Mailing Address 6924 Fairfax Road

City

Bethesda

State

MD

Zip Code

20814

FEC ID number of contributing
federal political committee.

C

Name of Employer
Verizon

Occupation
Executive VP & General Counsel

Receipt For: 2012

☒ Primary ☐ General
☐ Other (specify) ▼

Election Cycle-to-Date ▼

1000.00

Date of Receipt

MM / DD / YYYY
06 / 07 / 2011

Transaction ID: C6788267

Amount of Each Receipt this Period

1000.00

C.

Full Name (Last, First, Middle Initial)

Joshua B. Miller

Mailing Address 41 Talbot Manor

City

Cranston

State

RI

Zip Code

02905

FEC ID number of contributing
federal political committee.

C

Name of Employer
Trinity Beer Company

Occupation
Owner

Receipt For: 2012

☒ Primary ☐ General
☐ Other (specify) ▼

Election Cycle-to-Date ▼

300.00

Date of Receipt

MM / DD / YYYY
06 / 03 / 2011

Transaction ID: C6756965

Amount of Each Receipt this Period

100.00

SUBTOTAL of Receipts This Page (optional)

3600.00

TOTAL This Period (last page this line number only)

SCHEDULE A (FEC Form 3)
ITEMIZED RECEIPTS

Use separate schedule(s)
for each category of the
Detailed Summary Page

FOR LINE NUMBER: PAGE 92 / 314

(check only one)

☒ 11a ☐ 11b ☐ 11c ☐ 11d
☐ 12 ☐ 13a ☐ 13b ☐ 14 ☐ 15

Any information copied from such Reports and Statements may not be sold or used by any person for the purpose of soliciting contributions or for commercial purposes, other than using the name and address of any political committee to solicit contributions from such committee.

NAME OF COMMITTEE (In Full)

Whitehouse for Senate

A.

Full Name (Last, First, Middle Initial)

Judith A. Miller

Mailing Address 5215 Chamberlin Avenue

City

Chevy Chase

State

MD

Zip Code

20815-6646

FEC ID number of contributing
federal political committee.

C

Name of Employer
N/A

Occupation
Homemaker

Receipt For: 2012

☒ Primary ☐ General
☐ Other (specify) ▼

Election Cycle-to-Date ▼

2000.00

Date of Receipt

MM / DD / YYYY
06 / 07 / 2011

Transaction ID: C6779804

Amount of Each Receipt this Period

2000.00

B.

Full Name (Last, First, Middle Initial)

Alan Milton

Mailing Address 16 Lexington Drive

City

Croton On Hudson

State

NY

Zip Code

10520-2804

FEC ID number of contributing
federal political committee.

C

Name of Employer
Self Employed

Occupation
Investor

Receipt For: 2012

☒ Primary ☐ General
☐ Other (specify) ▼

Election Cycle-to-Date ▼

1000.00

Date of Receipt

MM / DD / YYYY
06 / 30 / 2011

Transaction ID: C6937334

Amount of Each Receipt this Period

1000.00

C.

Full Name (Last, First, Middle Initial)

Sally Minard

Mailing Address 133 East 62nd Street

City

New York

State

NY

Zip Code

10021

FEC ID number of contributing
federal political committee.

C

Name of Employer
Franklin D. Roosevelt Four
Freedoms Pa

Occupation
President & CEO

Receipt For: 2012

☒ Primary ☐ General
☐ Other (specify) ▼

Election Cycle-to-Date ▼

1500.00

Date of Receipt

MM / DD / YYYY
06 / 30 / 2011

Transaction ID: C6939688

Amount of Each Receipt this Period

500.00

SUBTOTAL of Receipts This Page (optional)

3500.00

TOTAL This Period (last page this line number only)

**SCHEDULE A (FEC Form 3)
ITEMIZED RECEIPTS**

Use separate schedule(s)
for each category of the
Detailed Summary Page

FOR LINE NUMBER: PAGE 93 / 314

(check only one)

☒ 11a ☐ 11b ☐ 11c ☐ 11d
☐ 12 ☐ 13a ☐ 13b ☐ 14 ☐ 15

Any information copied from such Reports and Statements may not be sold or used by any person for the purpose of soliciting contributions or for commercial purposes, other than using the name and address of any political committee to solicit contributions from such committee.

NAME OF COMMITTEE (In Full)

Whitehouse for Senate

A.

Full Name (Last, First, Middle Initial)

Mark Montella

Mailing Address 12 Anderson Drive

City

Barrington

State

RI

Zip Code

02806

FEC ID number of contributing
federal political committee.

C

Name of Employer
Lifespan

Occupation

Health Care Executive

Receipt For: 2012

☒ Primary ☐ General
☐ Other (specify) ▼

Election Cycle-to-Date ▼

1750.00

Date of Receipt

MM / DD / YYYY
06 / 30 / 2011

Transaction ID: C6939722

Amount of Each Receipt this Period

250.00

B.

Full Name (Last, First, Middle Initial)

William M. Moore

Mailing Address 56 Exchange Terrace
Suite 101

City

Providence

State

RI

Zip Code

02903

FEC ID number of contributing
federal political committee.

C

Name of Employer
Deepwater Wind

Occupation

CEO

Receipt For: 2012

☒ Primary ☐ General
☐ Other (specify) ▼

Election Cycle-to-Date ▼

1000.00

Date of Receipt

MM / DD / YYYY
05 / 20 / 2011

Transaction ID: C6744014

Amount of Each Receipt this Period

1000.00

C.

Full Name (Last, First, Middle Initial)

Harry A. Morton

Mailing Address 510 North Robertson Boulevard

City

Los Angeles

State

CA

Zip Code

90048

FEC ID number of contributing
federal political committee.

C

Name of Employer
Self Employed

Occupation

Business Owner

Receipt For: 2012

☒ Primary ☐ General
☐ Other (specify) ▼

Election Cycle-to-Date ▼

2500.00

Date of Receipt

MM / DD / YYYY
04 / 17 / 2011

Transaction ID: C6673034

Amount of Each Receipt this Period

2500.00

SUBTOTAL of Receipts This Page (optional)

3750.00

TOTAL This Period (last page this line number only)

SCHEDULE A (FEC Form 3)
ITEMIZED RECEIPTS

Use separate schedule(s)
for each category of the
Detailed Summary Page

FOR LINE NUMBER: PAGE 94 / 314

(check only one)

☒ 11a ☐ 11b ☐ 11c ☐ 11d
☐ 12 ☐ 13a ☐ 13b ☐ 14 ☐ 15

Any information copied from such Reports and Statements may not be sold or used by any person for the purpose of soliciting contributions or for commercial purposes, other than using the name and address of any political committee to solicit contributions from such committee.

NAME OF COMMITTEE (In Full)

Whitehouse for Senate

<p>A.</p> <p>Full Name (Last, First, Middle Initial) Ann Moss</p> <p>Mailing Address 1414 Sixth Street</p> <p>City State Zip Code Santa Monica CA 90401</p> <p>FEC ID number of contributing federal political committee. <input type="text" value="C"/></p> <p>Name of Employer Self Employed Occupation Artist</p> <p>Receipt For: 2012 <input checked="" type="checkbox"/> Primary <input type="checkbox"/> General <input type="checkbox"/> Other (specify) ▼</p> <p>Election Cycle-to-Date ▼ 2500.00</p>	<p>Date of Receipt MM / DD / YYYY 04 / 17 / 2011</p> <p>Transaction ID: C6673039</p> <p>Amount of Each Receipt this Period 2500.00</p>
<p>B.</p> <p>Full Name (Last, First, Middle Initial) Jerome S. Moss</p> <p>Mailing Address 421 North Beverly Drive Suite 260</p> <p>City State Zip Code Beverly Hills CA 90210-4625</p> <p>FEC ID number of contributing federal political committee. <input type="text" value="C"/></p> <p>Name of Employer Self-Employed Occupation Thoroughbred Horse Breeder</p> <p>Receipt For: 2012 <input checked="" type="checkbox"/> Primary <input type="checkbox"/> General <input type="checkbox"/> Other (specify) ▼</p> <p>Election Cycle-to-Date ▼ 2833.33</p>	<p>Date of Receipt MM / DD / YYYY 04 / 17 / 2011</p> <p>Transaction ID: C6673037</p> <p>Amount of Each Receipt this Period 2166.67</p>
<p>C.</p> <p>Full Name (Last, First, Middle Initial) Jerome S. Moss</p> <p>Mailing Address 421 North Beverly Drive Suite 260</p> <p>City State Zip Code Beverly Hills CA 90210-4625</p> <p>FEC ID number of contributing federal political committee. <input type="text" value="C"/></p> <p>Name of Employer Self-Employed Occupation Thoroughbred Horse Breeder</p> <p>Receipt For: 2012 <input type="checkbox"/> Primary <input checked="" type="checkbox"/> General <input type="checkbox"/> Other (specify) ▼</p> <p>Election Cycle-to-Date ▼ 2833.33</p>	<p>Date of Receipt MM / DD / YYYY 04 / 17 / 2011</p> <p>Transaction ID: C6673038</p> <p>Amount of Each Receipt this Period 333.33</p>
<p>SUBTOTAL of Receipts This Page (optional) ▶ 5000.00</p> <p>TOTAL This Period (last page this line number only) ▶</p>	

SCHEDULE A (FEC Form 3)
ITEMIZED RECEIPTS

Use separate schedule(s)
for each category of the
Detailed Summary Page

FOR LINE NUMBER: PAGE 95 / 314

(check only one)

☒ 11a ☐ 11b ☐ 11c ☐ 11d
☐ 12 ☐ 13a ☐ 13b ☐ 14 ☐ 15

Any information copied from such Reports and Statements may not be sold or used by any person for the purpose of soliciting contributions or for commercial purposes, other than using the name and address of any political committee to solicit contributions from such committee.

NAME OF COMMITTEE (In Full)

Whitehouse for Senate

A.

Full Name (Last, First, Middle Initial)

Gregory F. Mulligan

Mailing Address 16 Woodland Road

City

Barrington

State

RI

Zip Code

02806

FEC ID number of contributing
federal political committee.

C

Name of Employer
BCA Mezzanine Fund, LP

Occupation

Managing Member

Receipt For: 2012

☒ Primary

☐ General

☐ Other (specify) ▼

Election Cycle-to-Date ▼

250.00

Date of Receipt

MM / DD / YYYY
06 / 02 / 2011

Transaction ID: C6756999

Amount of Each Receipt this Period

250.00

B.

Full Name (Last, First, Middle Initial)

Raphael N. Musher

Mailing Address 146 West 57th Street
Apt. 43B

City

New York

State

NY

Zip Code

10019

FEC ID number of contributing
federal political committee.

C

Name of Employer
Stax Inc.

Occupation

President & CEO

Receipt For: 2012

☐ Primary

☒ General

☐ Other (specify) ▼

Election Cycle-to-Date ▼

6000.00

Date of Receipt

MM / DD / YYYY
05 / 09 / 2011

Transaction ID: C6682025

Amount of Each Receipt this Period

1000.00

C.

Full Name (Last, First, Middle Initial)

Allan Mutchuk

Mailing Address 432 N McCadden Place

City

Los Angeles

State

CA

Zip Code

90004-1026

FEC ID number of contributing
federal political committee.

C

Name of Employer
Skadden Arps

Occupation

Attorney

Receipt For: 2012

☒ Primary

☐ General

☐ Other (specify) ▼

Election Cycle-to-Date ▼

1000.00

Date of Receipt

MM / DD / YYYY
06 / 08 / 2011

Transaction ID: C6757601

Amount of Each Receipt this Period

1000.00

SUBTOTAL of Receipts This Page (optional)

2250.00

TOTAL This Period (last page this line number only)

SCHEDULE A (FEC Form 3)
ITEMIZED RECEIPTS

Use separate schedule(s)
for each category of the
Detailed Summary Page

FOR LINE NUMBER: PAGE 96 / 314
(check only one)

☒ 11a ☐ 11b ☐ 11c ☐ 11d
☐ 12 ☐ 13a ☐ 13b ☐ 14 ☐ 15

Any information copied from such Reports and Statements may not be sold or used by any person for the purpose of soliciting contributions or for commercial purposes, other than using the name and address of any political committee to solicit contributions from such committee.

NAME OF COMMITTEE (In Full)

Whitehouse for Senate

A.

Full Name (Last, First, Middle Initial)

Steve Muth

Mailing Address 13459 Oregon Road

City

Cutchoque

State

NY

Zip Code

11935

FEC ID number of contributing
federal political committee.

C

Name of Employer
Self-Employed

Occupation
Inventor

Receipt For: 2012

☒ Primary

☐ General

☐ Other (specify) ▼

Election Cycle-to-Date ▼

1000.00

Date of Receipt

MM / DD / YYYY
04 / 17 / 2011

Transaction ID: C6673058

Amount of Each Receipt this Period

1000.00

B.

Full Name (Last, First, Middle Initial)

Charles N. Nauen

Mailing Address Lockridge Grindal Nauen PLLP
100 Washington Avenue South Suite

City

Minneapolis

State

MN

Zip Code

55401

FEC ID number of contributing
federal political committee.

C

Name of Employer
Lockridge Grindal Nauen
PLLP

Occupation
Attorney

Receipt For: 2012

☒ Primary

☐ General

☐ Other (specify) ▼

Election Cycle-to-Date ▼

500.00

Date of Receipt

MM / DD / YYYY
06 / 17 / 2011

Transaction ID: C6930787

Amount of Each Receipt this Period

500.00

C.

Full Name (Last, First, Middle Initial)

Shulamit Nazarian

Mailing Address 1801 Century Park West
5th Floor

City

Los Angeles

State

CA

Zip Code

90067

FEC ID number of contributing
federal political committee.

C

Name of Employer
Self Employed

Occupation
Art Dealer

Receipt For: 2012

☒ Primary

☐ General

☐ Other (specify) ▼

Election Cycle-to-Date ▼

850.00

Date of Receipt

MM / DD / YYYY
04 / 28 / 2011

Transaction ID: C6682479

Amount of Each Receipt this Period

850.00

SUBTOTAL of Receipts This Page (optional)

2350.00

TOTAL This Period (last page this line number only)

SCHEDULE A (FEC Form 3)
ITEMIZED RECEIPTS

Use separate schedule(s)
for each category of the
Detailed Summary Page

FOR LINE NUMBER: PAGE 97 / 314
(check only one)

☒ 11a ☐ 11b ☐ 11c ☐ 11d
☐ 12 ☐ 13a ☐ 13b ☐ 14 ☐ 15

Any information copied from such Reports and Statements may not be sold or used by any person for the purpose of soliciting contributions or for commercial purposes, other than using the name and address of any political committee to solicit contributions from such committee.

NAME OF COMMITTEE (In Full)

Whitehouse for Senate

A.

Full Name (Last, First, Middle Initial)

Dane Neller

Mailing Address 240 Centre Street

City

New York

State

NY

Zip Code

10013

FEC ID number of contributing
federal political committee.

C

Name of Employer
On Demand Books

Occupation
CEO

Receipt For: 2012

☐ Primary ☒ General
☐ Other (specify) ▼

Election Cycle-to-Date ▼

4000.00

Date of Receipt

MM / DD / YYYY
04 / 27 / 2011

Transaction ID: C6673078

Amount of Each Receipt this Period

1000.00

B.

Full Name (Last, First, Middle Initial)

Shervin Neman

Mailing Address 2160 Century Park East #1503

City

Los Angeles

State

CA

Zip Code

90067

FEC ID number of contributing
federal political committee.

C

Name of Employer
Neman Financial

Occupation
Hedge Fund Manager

Receipt For: 2012

☒ Primary ☐ General
☐ Other (specify) ▼

Election Cycle-to-Date ▼

2000.00

Date of Receipt

MM / DD / YYYY
05 / 09 / 2011

Transaction ID: C6682005

Amount of Each Receipt this Period

2000.00

C.

Full Name (Last, First, Middle Initial)

Jon S. Newman

Mailing Address 8933 South Minnehaha Circle

City

Minneapolis

State

MN

Zip Code

55426

FEC ID number of contributing
federal political committee.

C

Name of Employer
Information Requested

Occupation
Information Requested

Receipt For: 2012

☒ Primary ☐ General
☐ Other (specify) ▼

Election Cycle-to-Date ▼

250.00

Date of Receipt

MM / DD / YYYY
06 / 17 / 2011

Transaction ID: C6930795

Amount of Each Receipt this Period

250.00

SUBTOTAL of Receipts This Page (optional)

3250.00

TOTAL This Period (last page this line number only)

SCHEDULE A (FEC Form 3)
ITEMIZED RECEIPTS

Use separate schedule(s)
for each category of the
Detailed Summary Page

FOR LINE NUMBER: PAGE 98 / 314

(check only one)

☒ 11a ☐ 11b ☐ 11c ☐ 11d
☐ 12 ☐ 13a ☐ 13b ☐ 14 ☐ 15

Any information copied from such Reports and Statements may not be sold or used by any person for the purpose of soliciting contributions or for commercial purposes, other than using the name and address of any political committee to solicit contributions from such committee.

NAME OF COMMITTEE (In Full)

Whitehouse for Senate

A.

Full Name (Last, First, Middle Initial)

Bogdan Nowak

Mailing Address 4 Cedar Rock Meadows

City

East Greenwich

State

RI

Zip Code

02818

FEC ID number of contributing
federal political committee.

C

Name of Employer
Rhode Island Novelty

Occupation
President

Receipt For: 2012

☒ Primary ☐ General
☐ Other (specify) ▼

Election Cycle-to-Date ▼

1000.00

Date of Receipt

MM / DD / YYYY
05 / 05 / 2011

Transaction ID: C6682252

Amount of Each Receipt this Period

1000.00

B.

Full Name (Last, First, Middle Initial)

William E. O'Gara

Mailing Address 55 Pond Street

City

Rehoboth

State

MA

Zip Code

02769

FEC ID number of contributing
federal political committee.

C

Name of Employer
Pannone Lopes Devereaux
& West LLC

Occupation
Attorney

Receipt For: 2012

☐ Primary ☒ General
☐ Other (specify) ▼

Election Cycle-to-Date ▼

4000.00

Date of Receipt

MM / DD / YYYY
06 / 21 / 2011

Transaction ID: C6932435

Amount of Each Receipt this Period

1500.00

C.

Full Name (Last, First, Middle Initial)

William E. O'Gara

Mailing Address 55 Pond Street

City

Rehoboth

State

MA

Zip Code

02769

FEC ID number of contributing
federal political committee.

C

Name of Employer
Pannone Lopes Devereaux
& West LLC

Occupation
Attorney

Receipt For: 2012

☒ Primary ☐ General
☐ Other (specify) ▼

Election Cycle-to-Date ▼

4000.00

Date of Receipt

MM / DD / YYYY
06 / 21 / 2011

Transaction ID: C6932434

Amount of Each Receipt this Period

500.00

SUBTOTAL of Receipts This Page (optional)

3000.00

TOTAL This Period (last page this line number only)

SCHEDULE A (FEC Form 3)
ITEMIZED RECEIPTS

Use separate schedule(s)
for each category of the
Detailed Summary Page

FOR LINE NUMBER: PAGE 99 / 314

(check only one)

☒ 11a ☐ 11b ☐ 11c ☐ 11d
☐ 12 ☐ 13a ☐ 13b ☐ 14 ☐ 15

Any information copied from such Reports and Statements may not be sold or used by any person for the purpose of soliciting contributions or for commercial purposes, other than using the name and address of any political committee to solicit contributions from such committee.

NAME OF COMMITTEE (In Full)

Whitehouse for Senate

A.

Full Name (Last, First, Middle Initial)

Shawn M. O'Neal

Mailing Address 1764 Pinedale Ranch Circle

City

Evergreen

State

CO

Zip Code

80439

FEC ID number of contributing
federal political committee.

C

Name of Employer
Bear Creek

Occupation

Investments

Receipt For: 2012

☒ Primary ☐ General
☐ Other (specify) ▼

Election Cycle-to-Date ▼

5000.00

Date of Receipt

MM / DD / YYYY
05 / 30 / 2011

Transaction ID: C6757647

Amount of Each Receipt this Period

2500.00

B.

Full Name (Last, First, Middle Initial)

Shawn M. O'Neal

Mailing Address 1764 Pinedale Ranch Circle

City

Evergreen

State

CO

Zip Code

80439

FEC ID number of contributing
federal political committee.

C

Name of Employer
Bear Creek

Occupation

Investments

Receipt For: 2012

☐ Primary ☒ General
☐ Other (specify) ▼

Election Cycle-to-Date ▼

5000.00

Date of Receipt

MM / DD / YYYY
05 / 30 / 2011

Transaction ID: C6757648

Amount of Each Receipt this Period

2500.00

C.

Full Name (Last, First, Middle Initial)

Edna O'Neill-Mattson

Mailing Address 74 Maplewood Drive

City

North Kingstown

State

RI

Zip Code

02852

FEC ID number of contributing
federal political committee.

C

Name of Employer
CCRI

Occupation

Administrator

Receipt For: 2012

☒ Primary ☐ General
☐ Other (specify) ▼

Election Cycle-to-Date ▼

700.00

Date of Receipt

MM / DD / YYYY
06 / 23 / 2011

Transaction ID: C6932406

Amount of Each Receipt this Period

100.00

SUBTOTAL of Receipts This Page (optional)

5100.00

TOTAL This Period (last page this line number only)

SCHEDULE A (FEC Form 3)
ITEMIZED RECEIPTS

Use separate schedule(s)
for each category of the
Detailed Summary Page

FOR LINE NUMBER: PAGE 100 / 314

(check only one)

☒ 11a ☐ 11b ☐ 11c ☐ 11d
☐ 12 ☐ 13a ☐ 13b ☐ 14 ☐ 15

Any information copied from such Reports and Statements may not be sold or used by any person for the purpose of soliciting contributions or for commercial purposes, other than using the name and address of any political committee to solicit contributions from such committee.

NAME OF COMMITTEE (In Full)

Whitehouse for Senate

A.

Full Name (Last, First, Middle Initial)

Edna O'Neill-Mattson

Mailing Address 74 Maplewood Drive

City

North Kingstown

State

RI

Zip Code

02852

FEC ID number of contributing
federal political committee.

C

Name of Employer
CCRI

Occupation

Administrator

Receipt For: 2012

☒ Primary

☐ General

☐ Other (specify) ▼

Election Cycle-to-Date ▼

700.00

Date of Receipt

06 / 30 / 2011

Transaction ID: C6951098

Amount of Each Receipt this Period

50.00

B.

Full Name (Last, First, Middle Initial)

David W. Ogden

Mailing Address 2925 North 26th Street

City

Arlington

State

VA

Zip Code

22207

FEC ID number of contributing
federal political committee.

C

Name of Employer
Wilmer Hale

Occupation

Attorney

Receipt For: 2012

☒ Primary

☐ General

☐ Other (specify) ▼

Election Cycle-to-Date ▼

1000.00

Date of Receipt

06 / 07 / 2011

Transaction ID: C6779805

Amount of Each Receipt this Period

1000.00

C.

Full Name (Last, First, Middle Initial)

Vance K. Opperman

Mailing Address Key Investments, Inc.
225 South 6th Street

City

Minneapolis

State

MN

Zip Code

55402

FEC ID number of contributing
federal political committee.

C

Name of Employer
Key Investments, Inc.

Occupation

Executive/Attorney

Receipt For: 2012

☒ Primary

☐ General

☐ Other (specify) ▼

Election Cycle-to-Date ▼

2500.00

Date of Receipt

06 / 17 / 2011

Transaction ID: C6930924

Amount of Each Receipt this Period

2500.00

SUBTOTAL of Receipts This Page (optional)

3550.00

TOTAL This Period (last page this line number only)

SCHEDULE A (FEC Form 3)
ITEMIZED RECEIPTS

Use separate schedule(s)
for each category of the
Detailed Summary Page

FOR LINE NUMBER: PAGE 101 / 314
(check only one)

☒ 11a ☐ 11b ☐ 11c ☐ 11d
☐ 12 ☐ 13a ☐ 13b ☐ 14 ☐ 15

Any information copied from such Reports and Statements may not be sold or used by any person for the purpose of soliciting contributions or for commercial purposes, other than using the name and address of any political committee to solicit contributions from such committee.

NAME OF COMMITTEE (In Full)

Whitehouse for Senate

A.

Full Name (Last, First, Middle Initial)

Maryann Osediacz

Mailing Address 9 West Valley Drive

City

Cumberland

State

RI

Zip Code

02864

FEC ID number of contributing
federal political committee.

C

Name of Employer
N/A

Occupation
Retired

Receipt For: 2012

☒ Primary

☐ General

☐ Other (specify) ▼

Election Cycle-to-Date ▼

1050.00

Date of Receipt

MM / DD / YYYY
06 / 21 / 2011

Transaction ID: C6932417

Amount of Each Receipt this Period

500.00

B.

Full Name (Last, First, Middle Initial)

John J. Padien, III

Mailing Address 340 Natick Avenue

City

Warwick

State

RI

Zip Code

02886

FEC ID number of contributing
federal political committee.

C

Name of Employer
Independence Square

Occupation
Executive Director

Receipt For: 2012

☒ Primary

☐ General

☐ Other (specify) ▼

Election Cycle-to-Date ▼

250.00

Date of Receipt

MM / DD / YYYY
06 / 21 / 2011

Transaction ID: C6932431

Amount of Each Receipt this Period

250.00

C.

Full Name (Last, First, Middle Initial)

Robert G. Padula

Mailing Address 129 Liberty Road

City

Exeter

State

RI

Zip Code

02822

FEC ID number of contributing
federal political committee.

C

Name of Employer
Gencorp Insurance Group

Occupation
Owner/President

Receipt For: 2012

☒ Primary

☐ General

☐ Other (specify) ▼

Election Cycle-to-Date ▼

2000.00

Date of Receipt

MM / DD / YYYY
05 / 20 / 2011

Transaction ID: C6744007

Amount of Each Receipt this Period

1000.00

SUBTOTAL of Receipts This Page (optional)

1750.00

TOTAL This Period (last page this line number only)

SCHEDULE A (FEC Form 3)
ITEMIZED RECEIPTS

Use separate schedule(s)
for each category of the
Detailed Summary Page

FOR LINE NUMBER: PAGE 102 / 314

(check only one)

☒ 11a ☐ 11b ☐ 11c ☐ 11d
☐ 12 ☐ 13a ☐ 13b ☐ 14 ☐ 15

Any information copied from such Reports and Statements may not be sold or used by any person for the purpose of soliciting contributions or for commercial purposes, other than using the name and address of any political committee to solicit contributions from such committee.

NAME OF COMMITTEE (In Full)

Whitehouse for Senate

<p>A.</p> <p>Full Name (Last, First, Middle Initial) Gary R. Pannone</p> <p>Mailing Address 317 Iron Horse Way Suite 301</p> <p>City Providence State RI Zip Code 02908</p> <p>FEC ID number of contributing federal political committee. C</p> <p>Name of Employer Pannone Lopes Devereaux & West LLC Occupation Attorney at Law</p> <p>Receipt For: 2012 <input checked="" type="checkbox"/> Primary <input type="checkbox"/> General <input type="checkbox"/> Other (specify) ▼</p> <p>Election Cycle-to-Date ▼ 4000.00</p>	<p>Date of Receipt 06 / 30 / 2011</p> <p>Transaction ID: C6939727</p> <p>Amount of Each Receipt this Period 500.00</p>
<p>B.</p> <p>Full Name (Last, First, Middle Initial) Gary R. Pannone</p> <p>Mailing Address 317 Iron Horse Way Suite 301</p> <p>City Providence State RI Zip Code 02908</p> <p>FEC ID number of contributing federal political committee. C</p> <p>Name of Employer Pannone Lopes Devereaux & West LLC Occupation Attorney at Law</p> <p>Receipt For: 2012 <input type="checkbox"/> Primary <input checked="" type="checkbox"/> General <input type="checkbox"/> Other (specify) ▼</p> <p>Election Cycle-to-Date ▼ 4000.00</p>	<p>Date of Receipt 06 / 30 / 2011</p> <p>Transaction ID: C6939728</p> <p>Amount of Each Receipt this Period 1500.00</p>
<p>C.</p> <p>Full Name (Last, First, Middle Initial) Joseph R. Paolino, Jr.</p> <p>Mailing Address 76 Dorrance Street</p> <p>City Providence State RI Zip Code 02903</p> <p>FEC ID number of contributing federal political committee. C</p> <p>Name of Employer Paolino Properties Occupation Investment/Real Estate</p> <p>Receipt For: 2012 <input checked="" type="checkbox"/> Primary <input type="checkbox"/> General <input type="checkbox"/> Other (specify) ▼</p> <p>Election Cycle-to-Date ▼ 2000.00</p>	<p>Date of Receipt 05 / 20 / 2011</p> <p>Transaction ID: C6744032</p> <p>Amount of Each Receipt this Period 500.00</p>
<p>SUBTOTAL of Receipts This Page (optional) 2500.00</p>	
<p>TOTAL This Period (last page this line number only)</p>	

11020281413

SCHEDULE A (FEC Form 3)
ITEMIZED RECEIPTS

Use separate schedule(s)
for each category of the
Detailed Summary Page

FOR LINE NUMBER: PAGE 103 / 314
(check only one)

☒ 11a ☐ 11b ☐ 11c ☐ 11d
☐ 12 ☐ 13a ☐ 13b ☐ 14 ☐ 15

Any information copied from such Reports and Statements may not be sold or used by any person for the purpose of soliciting contributions or for commercial purposes, other than using the name and address of any political committee to solicit contributions from such committee.

NAME OF COMMITTEE (In Full)

Whitehouse for Senate

A.

Full Name (Last, First, Middle Initial)

David R. Paolo

Mailing Address 18 Deer Run

City

Hope

State

RI

Zip Code

02831

FEC ID number of contributing
federal political committee.

C

Name of Employer
GoGo Cast Inc.

Occupation
CEO

Receipt For: 2012

☒ Primary ☐ General
☐ Other (specify) ▼

Election Cycle-to-Date ▼

250.00

Date of Receipt

MM / DD / YYYY
06 / 02 / 2011

Transaction ID: C6757000

Amount of Each Receipt this Period

250.00

B.

Full Name (Last, First, Middle Initial)

Martin P. Paone

Mailing Address 11282 Spyglass Lane

City

Reston

State

VA

Zip Code

20191

FEC ID number of contributing
federal political committee.

C

Name of Employer
Prime Policy Group

Occupation
Executive VP

Receipt For: 2012

☒ Primary ☐ General
☐ Other (specify) ▼

Election Cycle-to-Date ▼

1500.00

Date of Receipt

MM / DD / YYYY
06 / 17 / 2011

Transaction ID: C6930822

Amount of Each Receipt this Period

1000.00

C.

Full Name (Last, First, Middle Initial)

Julia H. Parish

Mailing Address 3461 Pacific Avenue

City

San Francisco

State

CA

Zip Code

94118

FEC ID number of contributing
federal political committee.

C

Name of Employer
N/A

Occupation
Homemaker

Receipt For: 2012

☒ Primary ☐ General
☐ Other (specify) ▼

Election Cycle-to-Date ▼

2500.00

Date of Receipt

MM / DD / YYYY
04 / 05 / 2011

Transaction ID: C6649057

Amount of Each Receipt this Period

2500.00

SUBTOTAL of Receipts This Page (optional)

3750.00

TOTAL This Period (last page this line number only)

SCHEDULE A (FEC Form 3)
ITEMIZED RECEIPTS

Use separate schedule(s)
for each category of the
Detailed Summary Page

FOR LINE NUMBER: PAGE 104 / 314
(check only one)

☒ 11a ☐ 11b ☐ 11c ☐ 11d
☐ 12 ☐ 13a ☐ 13b ☐ 14 ☐ 15

Any information copied from such Reports and Statements may not be sold or used by any person for the purpose of soliciting contributions or for commercial purposes, other than using the name and address of any political committee to solicit contributions from such committee.

NAME OF COMMITTEE (In Full)

Whitehouse for Senate

A.

Full Name (Last, First, Middle Initial)

P. William Parish

Mailing Address 3461 Pacific Avenue

City

San Francisco

State

CA

Zip Code

94118

FEC ID number of contributing
federal political committee.

C

Name of Employer
Gateway High School

Occupation
Teacher

Receipt For: 2012

☒ Primary ☐ General
☐ Other (specify) ▼

Election Cycle-to-Date ▼

2500.00

Date of Receipt

MM / DD / YYYY
04 / 05 / 2011

Transaction ID: C6649058

Amount of Each Receipt this Period

2500.00

B.

Full Name (Last, First, Middle Initial)

Kimberly A. Parker

Mailing Address 2141 N Street NW

City

Washington

State

DC

Zip Code

20037

FEC ID number of contributing
federal political committee.

C

Name of Employer
Wilmer Hale

Occupation
Attorney

Receipt For: 2012

☒ Primary ☐ General
☐ Other (specify) ▼

Election Cycle-to-Date ▼

500.00

Date of Receipt

MM / DD / YYYY
06 / 07 / 2011

Transaction ID: C6779813

Amount of Each Receipt this Period

500.00

C.

Full Name (Last, First, Middle Initial)

Mikko Passananti

Mailing Address 332 Gilbert Stuart Road

City

Saunderstown

State

RI

Zip Code

02874

FEC ID number of contributing
federal political committee.

C

Name of Employer
Meriden Financial Group
Inc.

Occupation
Registered Representative

Receipt For: 2012

☒ Primary ☐ General
☐ Other (specify) ▼

Election Cycle-to-Date ▼

250.00

Date of Receipt

MM / DD / YYYY
06 / 02 / 2011

Transaction ID: C6757002

Amount of Each Receipt this Period

250.00

SUBTOTAL of Receipts This Page (optional)

3250.00

TOTAL This Period (last page this line number only)

SCHEDULE A (FEC Form 3)
ITEMIZED RECEIPTS

Use separate schedule(s)
for each category of the
Detailed Summary Page

FOR LINE NUMBER: PAGE 105 / 314

(check only one)

☒ 11a ☐ 11b ☐ 11c ☐ 11d
☐ 12 ☐ 13a ☐ 13b ☐ 14 ☐ 15

Any information copied from such Reports and Statements may not be sold or used by any person for the purpose of soliciting contributions or for commercial purposes, other than using the name and address of any political committee to solicit contributions from such committee.

NAME OF COMMITTEE (In Full)

Whitehouse for Senate

A.

Full Name (Last, First, Middle Initial)

Vincent J. Passananti

Mailing Address 10 Dorrance Street

City

Providence

State

RI

Zip Code

02903

FEC ID number of contributing
federal political committee.

C

Name of Employer
Meriden Benefits Group,
Inc.

Occupation
President

Receipt For: 2012

☒ Primary ☐ General
☐ Other (specify) ▼

Election Cycle-to-Date ▼

250.00

Date of Receipt

06 / 02 / 2011

Transaction ID: C6757012

Amount of Each Receipt this Period

250.00

B.

Full Name (Last, First, Middle Initial)

Richard R. Patch

Mailing Address 428 Dalewood Drive

City

Orinda

State

CA

Zip Code

94563

FEC ID number of contributing
federal political committee.

C

Name of Employer
Coblentz, Patch, Duffy &
Bass LLP

Occupation
Attorney

Receipt For: 2012

☒ Primary ☐ General
☐ Other (specify) ▼

Election Cycle-to-Date ▼

1600.00

Date of Receipt

06 / 16 / 2011

Transaction ID: C6930875

Amount of Each Receipt this Period

1600.00

C.

Full Name (Last, First, Middle Initial)

Jaymin B Patel

Mailing Address 199 Grotto Avenue

City

Providence

State

RI

Zip Code

02906

FEC ID number of contributing
federal political committee.

C

Name of Employer
GTECH

Occupation
President & Chief Executive Officer

Receipt For: 2012

☒ Primary ☐ General
☐ Other (specify) ▼

Election Cycle-to-Date ▼

2000.00

Date of Receipt

06 / 23 / 2011

Transaction ID: C6932390

Amount of Each Receipt this Period

1000.00

SUBTOTAL of Receipts This Page (optional)

2850.00

TOTAL This Period (last page this line number only)

SCHEDULE A (FEC Form 3)
ITEMIZED RECEIPTS

Use separate schedule(s)
for each category of the
Detailed Summary Page

FOR LINE NUMBER: PAGE 106 / 314

(check only one)

☒ 11a ☐ 11b ☐ 11c ☐ 11d
☐ 12 ☐ 13a ☐ 13b ☐ 14 ☐ 15

Any information copied from such Reports and Statements may not be sold or used by any person for the purpose of soliciting contributions or for commercial purposes, other than using the name and address of any political committee to solicit contributions from such committee.

NAME OF COMMITTEE (In Full)

Whitehouse for Senate

A.

Full Name (Last, First, Middle Initial)

Stacy Paterno

Mailing Address 65 New Meadow Road

City

Barrington

State

RI

Zip Code

02806

FEC ID number of contributing
federal political committee.

C

Name of Employer
Lifespan

Occupation

Senior Director for Public Affairs

Receipt For: 2012

☒ Primary ☐ General

☐ Other (specify) ▼

Election Cycle-to-Date ▼

750.00

Date of Receipt

MM / DD / YYYY
06 / 30 / 2011

Transaction ID: C6939724

Amount of Each Receipt this Period

500.00

B.

Full Name (Last, First, Middle Initial)

Gary M. Paul

Mailing Address 4227 Murietta Avenue

City

Sherman Oaks

State

CA

Zip Code

91423

FEC ID number of contributing
federal political committee.

C

Name of Employer
Waters & Kraus, LLP

Occupation

Attorney

Receipt For: 2012

☒ Primary ☐ General

☐ Other (specify) ▼

Election Cycle-to-Date ▼

2400.00

Date of Receipt

MM / DD / YYYY
05 / 09 / 2011

Transaction ID: C6681907

Amount of Each Receipt this Period

2400.00

C.

Full Name (Last, First, Middle Initial)

Joel Perlman

Mailing Address 3 Alton Court

City

New City

State

NY

Zip Code

10956-4100

FEC ID number of contributing
federal political committee.

C

Name of Employer
Montefiore Medical Center

Occupation

EVP-CFO

Receipt For: 2012

☒ Primary ☐ General

☐ Other (specify) ▼

Election Cycle-to-Date ▼

1000.00

Date of Receipt

MM / DD / YYYY
06 / 28 / 2011

Transaction ID: C6930685

Amount of Each Receipt this Period

1000.00

SUBTOTAL of Receipts This Page (optional)

3900.00

TOTAL This Period (last page this line number only)

SCHEDULE A (FEC Form 3)
ITEMIZED RECEIPTS

Use separate schedule(s)
for each category of the
Detailed Summary Page

FOR LINE NUMBER: PAGE 107 / 314
(check only one)

☒ 11a ☐ 11b ☐ 11c ☐ 11d
☐ 12 ☐ 13a ☐ 13b ☐ 14 ☐ 15

Any information copied from such Reports and Statements may not be sold or used by any person for the purpose of soliciting contributions or for commercial purposes, other than using the name and address of any political committee to solicit contributions from such committee.

NAME OF COMMITTEE (In Full)

Whitehouse for Senate

A.

Full Name (Last, First, Middle Initial)

Lee H. Perlman

Mailing Address 10 Orsini Drive

City

Larchmont

State

NY

Zip Code

10538-1642

FEC ID number of contributing
federal political committee.

C

Name of Employer
Greater New York Hospital
Assn

Occupation

Administrator

Receipt For: 2012

☒ Primary

☐ General

☐ Other (specify) ▼

Election Cycle-to-Date ▼

1000.00

Date of Receipt

MM / DD / YYYY
06 / 30 / 2011

Transaction ID: C6939690

Amount of Each Receipt this Period

1000.00

B.

Full Name (Last, First, Middle Initial)

Geoffrey G. Peterson

Mailing Address 501 Slater's Lane #7

City

Alexandria

State

VA

Zip Code

22314

FEC ID number of contributing
federal political committee.

C

Name of Employer
US Strategies Corporation

Occupation

VP, Legislative Affairs

Receipt For: 2012

☒ Primary

☐ General

☐ Other (specify) ▼

Election Cycle-to-Date ▼

2000.00

Date of Receipt

MM / DD / YYYY
06 / 02 / 2011

Transaction ID: C6757003

Amount of Each Receipt this Period

1000.00

C.

Full Name (Last, First, Middle Initial)

Guido Petrosinelli

Mailing Address 383 Smithfield Avenue

City

Pawtucket

State

RI

Zip Code

02860

FEC ID number of contributing
federal political committee.

C

Name of Employer
Crown Management

Occupation

President

Receipt For: 2012

☒ Primary

☐ General

☐ Other (specify) ▼

Election Cycle-to-Date ▼

500.00

Date of Receipt

MM / DD / YYYY
06 / 21 / 2011

Transaction ID: C6932430

Amount of Each Receipt this Period

500.00

SUBTOTAL of Receipts This Page (optional)

2500.00

TOTAL This Period (last page this line number only)

SCHEDULE A (FEC Form 3)
ITEMIZED RECEIPTS

Use separate schedule(s)
for each category of the
Detailed Summary Page

FOR LINE NUMBER: PAGE 108 / 314

(check only one)

☒ 11a ☐ 11b ☐ 11c ☐ 11d
☐ 12 ☐ 13a ☐ 13b ☐ 14 ☐ 15

Any information copied from such Reports and Statements may not be sold or used by any person for the purpose of soliciting contributions or for commercial purposes, other than using the name and address of any political committee to solicit contributions from such committee.

NAME OF COMMITTEE (In Full)

Whitehouse for Senate

A.

Full Name (Last, First, Middle Initial)

John G. Picerne

Mailing Address 1405 South County Trail
Suite 530

City State Zip Code
East Greenwich RI 02818

FEC ID number of contributing
federal political committee.

C

Name of Employer
Picerne Properties

Occupation
President

Receipt For: 2012
☒ Primary ☐ General
☐ Other (specify) ▼

Election Cycle-to-Date ▼
4600.00

Date of Receipt

MM / DD / YYYY
05 / 20 / 2011

Transaction ID: C6744035

Amount of Each Receipt this Period

2500.00

B.

Full Name (Last, First, Middle Initial)

Carolyn Pion

Mailing Address 10 Wake Robin Road #B9

City State Zip Code
Lincoln RI 02865

FEC ID number of contributing
federal political committee.

C

Name of Employer
N/A

Occupation
Retired

Receipt For: 2012
☒ Primary ☐ General
☐ Other (specify) ▼

Election Cycle-to-Date ▼
250.00

Date of Receipt

MM / DD / YYYY
06 / 21 / 2011

Transaction ID: C6932446

Amount of Each Receipt this Period

250.00

C.

Full Name (Last, First, Middle Initial)

Susan B. Plum

Mailing Address 2 Sutton Place South
Apartment 8-C

City State Zip Code
New York City NY 10022

FEC ID number of contributing
federal political committee.

C

Name of Employer
Skadden Fellowship Founda-
tion

Occupation
Director

Receipt For: 2012
☒ Primary ☐ General
☐ Other (specify) ▼

Election Cycle-to-Date ▼
3000.00

Date of Receipt

MM / DD / YYYY
04 / 17 / 2011

Transaction ID: C6673011

Amount of Each Receipt this Period

1500.00

SUBTOTAL of Receipts This Page (optional)

4250.00

TOTAL This Period (last page this line number only)

SCHEDULE A (FEC Form 3)
ITEMIZED RECEIPTS

Use separate schedule(s)
for each category of the
Detailed Summary Page

FOR LINE NUMBER: PAGE 109 / 314
(check only one)
☒ 11a ☐ 11b ☐ 11c ☐ 11d
☐ 12 ☐ 13a ☐ 13b ☐ 14 ☐ 15

Any information copied from such Reports and Statements may not be sold or used by any person for the purpose of soliciting contributions or for commercial purposes, other than using the name and address of any political committee to solicit contributions from such committee.

NAME OF COMMITTEE (In Full)

Whitehouse for Senate

A.

Full Name (Last, First, Middle Initial)

Susan B. Plum

Mailing Address 2 Sutton Place South
Apartment 8-C

City

New York City

State

NY

Zip Code

10022

FEC ID number of contributing
federal political committee.

C

Name of Employer
Skadden Fellowship Founda-
tion

Occupation
Director

Receipt For: 2012

☐ Primary ☒ General

☐ Other (specify) ▼

Election Cycle-to-Date ▼

3000.00

Date of Receipt

MM / DD / YYYY
04 / 17 / 2011

Transaction ID: C6673012

Amount of Each Receipt this Period

500.00

B.

Full Name (Last, First, Middle Initial)

Mel Plutsky

Mailing Address 309 18th Street

City

Santa Monica

State

CA

Zip Code

90402

FEC ID number of contributing
federal political committee.

C

Name of Employer
KLS Financial

Occupation
Real Estate

Receipt For: 2012

☒ Primary ☐ General

☐ Other (specify) ▼

Election Cycle-to-Date ▼

850.00

Date of Receipt

MM / DD / YYYY
04 / 29 / 2011

Transaction ID: C6674080

Amount of Each Receipt this Period

850.00

C.

Full Name (Last, First, Middle Initial)

R. Daniel Prentiss

Mailing Address 5 Eastnor Court

City

Newport

State

RI

Zip Code

02840

FEC ID number of contributing
federal political committee.

C

Name of Employer
Prentiss Law firm

Occupation
Attorney

Receipt For: 2012

☒ Primary ☐ General

☐ Other (specify) ▼

Election Cycle-to-Date ▼

250.00

Date of Receipt

MM / DD / YYYY
05 / 02 / 2011

Transaction ID: C6680828

Amount of Each Receipt this Period

250.00

SUBTOTAL of Receipts This Page (optional)

1600.00

TOTAL This Period (last page this line number only)

SCHEDULE A (FEC Form 3)
ITEMIZED RECEIPTS

Use separate schedule(s)
for each category of the
Detailed Summary Page

FOR LINE NUMBER: PAGE 110 / 314

(check only one)

☒ 11a ☐ 11b ☐ 11c ☐ 11d
☐ 12 ☐ 13a ☐ 13b ☐ 14 ☐ 15

Any information copied from such Reports and Statements may not be sold or used by any person for the purpose of soliciting contributions or for commercial purposes, other than using the name and address of any political committee to solicit contributions from such committee.

NAME OF COMMITTEE (In Full)

Whitehouse for Senate

A.

Full Name (Last, First, Middle Initial)

Michael K. Prescott

Mailing Address 322 Sleepy Hollow Farm Road

City

Warwick

State

RI

Zip Code

02886-0409

FEC ID number of contributing
federal political committee.

C

Name of Employer
GTECH

Occupation

Senior Vice President & General Counsel

Receipt For: 2012

☒ Primary

☐ General

☐ Other (specify) ▼

Election Cycle-to-Date ▼

750.00

Date of Receipt

06 / 02 / 2011

Transaction ID: C6757004

Amount of Each Receipt this Period

500.00

B.

Full Name (Last, First, Middle Initial)

Danielle E. Proulx

Mailing Address 45 Pardons Wood Lane

City

East Greenwich

State

RI

Zip Code

02818

FEC ID number of contributing
federal political committee.

C

Name of Employer
N/A

Occupation

Homemaker

Receipt For: 2012

☒ Primary

☐ General

☐ Other (specify) ▼

Election Cycle-to-Date ▼

500.00

Date of Receipt

06 / 02 / 2011

Transaction ID: C6757005

Amount of Each Receipt this Period

500.00

C.

Full Name (Last, First, Middle Initial)

John Prunier

Mailing Address 64 East 94th Street
Apartment 6E

City

New York

State

NY

Zip Code

10128

FEC ID number of contributing
federal political committee.

C

Name of Employer
Petsy Prunier LLC

Occupation

Investment Banker

Receipt For: 2012

☒ Primary

☐ General

☐ Other (specify) ▼

Election Cycle-to-Date ▼

5000.00

Date of Receipt

05 / 09 / 2011

Transaction ID: C6682259

Amount of Each Receipt this Period

100.00

SUBTOTAL of Receipts This Page (optional)

1100.00

TOTAL This Period (last page this line number only)

11020281421

SCHEDULE A (FEC Form 3)
ITEMIZED RECEIPTS

Use separate schedule(s)
for each category of the
Detailed Summary Page

FOR LINE NUMBER: PAGE 111 / 314
(check only one)

☒ 11a ☐ 11b ☐ 11c ☐ 11d
☐ 12 ☐ 13a ☐ 13b ☐ 14 ☐ 15

Any information copied from such Reports and Statements may not be sold or used by any person for the purpose of soliciting contributions or for commercial purposes, other than using the name and address of any political committee to solicit contributions from such committee.

NAME OF COMMITTEE (In Full)

Whitehouse for Senate

A.

Full Name (Last, First, Middle Initial)

John Prunier

Mailing Address 64 East 94th Street
Apartment 6E

City State Zip Code
New York NY 10128

FEC ID number of contributing
federal political committee.

C

Name of Employer
Petsy Prunier LLC

Occupation
Investment Banker

Receipt For: 2012
☐ Primary ☒ General
☐ Other (specify) ▼

Election Cycle-to-Date ▼
5000.00

Date of Receipt

MM / DD / YYYY
05 / 09 / 2011

Transaction ID: C6682261

Amount of Each Receipt this Period

100.00

B.

Full Name (Last, First, Middle Initial)

Thomas H. Quinn

Mailing Address 575 7th Street, NW

City State Zip Code
Washington DC 20004

FEC ID number of contributing
federal political committee.

C

Name of Employer
Venable LLP

Occupation
Attorney

Receipt For: 2012
☒ Primary ☐ General
☐ Other (specify) ▼

Election Cycle-to-Date ▼
2500.00

Date of Receipt

MM / DD / YYYY
06 / 07 / 2011

Transaction ID: C6779786

Amount of Each Receipt this Period

500.00

C.

Full Name (Last, First, Middle Initial)

Maggie Radford

Mailing Address 6828 Velasco Avenue

City State Zip Code
Dallas TX 75214

FEC ID number of contributing
federal political committee.

C

Name of Employer
Baranza Oil

Occupation
CPA

Receipt For: 2012
☒ Primary ☐ General
☐ Other (specify) ▼

Election Cycle-to-Date ▼
250.00

Date of Receipt

MM / DD / YYYY
05 / 19 / 2011

Transaction ID: C6736678

Amount of Each Receipt this Period

250.00

SUBTOTAL of Receipts This Page (optional)

850.00

TOTAL This Period (last page this line number only)

SCHEDULE A (FEC Form 3)
ITEMIZED RECEIPTS

Use separate schedule(s)
for each category of the
Detailed Summary Page

FOR LINE NUMBER: PAGE 112 / 314

(check only one)

☒ 11a ☐ 11b ☐ 11c ☐ 11d
☐ 12 ☐ 13a ☐ 13b ☐ 14 ☐ 15

Any information copied from such Reports and Statements may not be sold or used by any person for the purpose of soliciting contributions or for commercial purposes, other than using the name and address of any political committee to solicit contributions from such committee.

NAME OF COMMITTEE (In Full)

Whitehouse for Senate

A.

Full Name (Last, First, Middle Initial)

Steven Raffa

Mailing Address 40 Ruth Avenue

City

Rumford

State

RI

Zip Code

02916

FEC ID number of contributing
federal political committee.

C

Name of Employer
Information Requested

Occupation
Information Requested

Receipt For: 2012

☒ Primary ☐ General
☐ Other (specify) ▼

Election Cycle-to-Date ▼

250.00

Date of Receipt

MM / DD / YYYY
06 / 21 / 2011

Transaction ID: C6932426

Amount of Each Receipt this Period

250.00

B.

Full Name (Last, First, Middle Initial)

Mary M. Raiser

Mailing Address 3318 O Street, NW

City

Washington

State

DC

Zip Code

20007

FEC ID number of contributing
federal political committee.

C

Name of Employer
Not Employed

Occupation
Not Employed

Receipt For: 2012

☒ Primary ☐ General
☐ Other (specify) ▼

Election Cycle-to-Date ▼

1000.00

Date of Receipt

MM / DD / YYYY
06 / 14 / 2011

Transaction ID: C6777623

Amount of Each Receipt this Period

1000.00

C.

Full Name (Last, First, Middle Initial)

Ken Raske

Mailing Address 555 West 57th Street

City

New York

State

NY

Zip Code

10019

FEC ID number of contributing
federal political committee.

C

Name of Employer
Greater New York Hospital
Association

Occupation
President

Receipt For: 2012

☒ Primary ☐ General
☐ Other (specify) ▼

Election Cycle-to-Date ▼

1000.00

Date of Receipt

MM / DD / YYYY
06 / 30 / 2011

Transaction ID: C6939700

Amount of Each Receipt this Period

1000.00

SUBTOTAL of Receipts This Page (optional)

2250.00

TOTAL This Period (last page this line number only)

SCHEDULE A (FEC Form 3)
ITEMIZED RECEIPTS

Use separate schedule(s)
for each category of the
Detailed Summary Page

FOR LINE NUMBER: PAGE 113 / 314

(check only one)

☒ 11a ☐ 11b ☐ 11c ☐ 11d
☐ 12 ☐ 13a ☐ 13b ☐ 14 ☐ 15

Any information copied from such Reports and Statements may not be sold or used by any person for the purpose of soliciting contributions or for commercial purposes, other than using the name and address of any political committee to solicit contributions from such committee.

NAME OF COMMITTEE (In Full)

Whitehouse for Senate

A.

Full Name (Last, First, Middle Initial)

Patricia Ryan Recupero

Mailing Address 345 Blackstone Boulevard

City

Providence

State

RI

Zip Code

02906

FEC ID number of contributing
federal political committee.

C

Name of Employer
Butler Hospital

Occupation
Physician

Receipt For: 2012

☒ Primary

☐ General

☐ Other (specify) ▼

Election Cycle-to-Date ▼

1500.00

Date of Receipt

MM / DD / YYYY
06 / 01 / 2011

Transaction ID: C6756927

Amount of Each Receipt this Period

1500.00

B.

Full Name (Last, First, Middle Initial)

Jose Reines

Mailing Address 2167 Westridge Road

City

Los Angeles

State

CA

Zip Code

90049

FEC ID number of contributing
federal political committee.

C

Name of Employer
N/A

Occupation
Retired

Receipt For: 2012

☒ Primary

☐ General

☐ Other (specify) ▼

Election Cycle-to-Date ▼

225.00

Date of Receipt

MM / DD / YYYY
04 / 28 / 2011

Transaction ID: C6682514

Amount of Each Receipt this Period

225.00

C.

Full Name (Last, First, Middle Initial)

Carl L. Reisner

Mailing Address 8 Observatory Drive

City

Croton on Hudson

State

NY

Zip Code

10520

FEC ID number of contributing
federal political committee.

C

Name of Employer
Paul, Weiss, Riffkind

Occupation
Attorney

Receipt For: 2012

☒ Primary

☐ General

☐ Other (specify) ▼

Election Cycle-to-Date ▼

1000.00

Date of Receipt

MM / DD / YYYY
06 / 07 / 2011

Transaction ID: C6779834

Amount of Each Receipt this Period

1000.00

SUBTOTAL of Receipts This Page (optional)

2725.00

TOTAL This Period (last page this line number only)

SCHEDULE A (FEC Form 3)
ITEMIZED RECEIPTS

Use separate schedule(s)
for each category of the
Detailed Summary Page

FOR LINE NUMBER: PAGE 114 / 314
(check only one)
☒ 11a ☐ 11b ☐ 11c ☐ 11d
☐ 12 ☐ 13a ☐ 13b ☐ 14 ☐ 15

Any information copied from such Reports and Statements may not be sold or used by any person for the purpose of soliciting contributions or for commercial purposes, other than using the name and address of any political committee to solicit contributions from such committee.

NAME OF COMMITTEE (In Full)

Whitehouse for Senate

A.

Full Name (Last, First, Middle Initial)

James S. Renard

Mailing Address 4947 Brookview Drive

City

Dallas

State

TX

Zip Code

75220

FEC ID number of contributing
federal political committee.

C

Name of Employer
Bickel & Brewer

Occupation
Attorney

Receipt For:

2012

☒ Primary

☐ General

☐ Other (specify) ▼

Election Cycle-to-Date ▼

1000.00

Date of Receipt

MM / DD / YYYY
06 / 29 / 2011

Transaction ID: C6937232

Amount of Each Receipt this Period

1000.00

B.

Full Name (Last, First, Middle Initial)

Jamie Resin

Mailing Address 2121 Avenue of the Stars #2600

City

Los Angeles

State

CA

Zip Code

90067

FEC ID number of contributing
federal political committee.

C

Name of Employer
Self Employed

Occupation
Finance

Receipt For:

2012

☒ Primary

☐ General

☐ Other (specify) ▼

Election Cycle-to-Date ▼

225.00

Date of Receipt

MM / DD / YYYY
04 / 29 / 2011

Transaction ID: C6674073

Amount of Each Receipt this Period

225.00

C.

Full Name (Last, First, Middle Initial)

Jeffrey Resnick

Mailing Address 15509 Collina Strada

City

Los Angeles

State

CA

Zip Code

90077

FEC ID number of contributing
federal political committee.

C

Name of Employer
First Property

Occupation
President

Receipt For:

2012

☒ Primary

☐ General

☐ Other (specify) ▼

Election Cycle-to-Date ▼

225.00

Date of Receipt

MM / DD / YYYY
04 / 28 / 2011

Transaction ID: C6682499

Amount of Each Receipt this Period

225.00

SUBTOTAL of Receipts This Page (optional)

1450.00

TOTAL This Period (last page this line number only)

SCHEDULE A (FEC Form 3)
ITEMIZED RECEIPTS

Use separate schedule(s)
for each category of the
Detailed Summary Page

FOR LINE NUMBER:		PAGE 115 / 314	
(check only one)			
<input checked="" type="checkbox"/> 11a	<input type="checkbox"/> 11b	<input type="checkbox"/> 11c	<input type="checkbox"/> 11d
<input type="checkbox"/> 12	<input type="checkbox"/> 13a	<input type="checkbox"/> 13b	<input type="checkbox"/> 14
			<input type="checkbox"/> 15

Any information copied from such Reports and Statements may not be sold or used by any person for the purpose of soliciting contributions or for commercial purposes, other than using the name and address of any political committee to solicit contributions from such committee.

NAME OF COMMITTEE (In Full)

Whitehouse for Senate

A.

Full Name (Last, First, Middle Initial)

Jeannie S. Rhee

Mailing Address 5342 28th Street NW

City

Washington

State

DC

Zip Code

20015

FEC ID number of contributing
federal political committee.

C

Name of Employer
Wilmer Hale

Occupation
Partner

Receipt For: 2012

☒ Primary

☐ General

☐ Other (specify) ▼

Election Cycle-to-Date ▼

500.00

Date of Receipt

06 / 07 / 2011

Transaction ID: C6788320

Amount of Each Receipt this Period

500.00

B.

Full Name (Last, First, Middle Initial)

Steven Ricchetti

Mailing Address 910 Turkey Run Road

City

Mc Lean

State

VA

Zip Code

22101

FEC ID number of contributing
federal political committee.

C

Name of Employer
Ricchetti, Inc.

Occupation
Principal

Receipt For: 2012

☒ Primary

☐ General

☐ Other (specify) ▼

Election Cycle-to-Date ▼

2000.00

Date of Receipt

06 / 23 / 2011

Transaction ID: C6930993

Amount of Each Receipt this Period

2000.00

C.

Full Name (Last, First, Middle Initial)

David C. Rich

Mailing Address 555 West 57th Street 1500

City

New York

State

NY

Zip Code

10019

FEC ID number of contributing
federal political committee.

C

Name of Employer
Greater New York Hospital
Association

Occupation
Executive Vice President

Receipt For: 2012

☒ Primary

☐ General

☐ Other (specify) ▼

Election Cycle-to-Date ▼

1000.00

Date of Receipt

06 / 30 / 2011

Transaction ID: C6939696

Amount of Each Receipt this Period

1000.00

SUBTOTAL of Receipts This Page (optional)

3500.00

TOTAL This Period (last page this line number only)

SCHEDULE A (FEC Form 3)
ITEMIZED RECEIPTS

Use separate schedule(s)
for each category of the
Detailed Summary Page

FOR LINE NUMBER: PAGE 116 / 314

(check only one)

☒ 11a ☐ 11b ☐ 11c ☐ 11d
☐ 12 ☐ 13a ☐ 13b ☐ 14 ☐ 15

Any information copied from such Reports and Statements may not be sold or used by any person for the purpose of soliciting contributions or for commercial purposes, other than using the name and address of any political committee to solicit contributions from such committee.

NAME OF COMMITTEE (In Full)

Whitehouse for Senate

A.

Full Name (Last, First, Middle Initial)

Peter Rignardi

Mailing Address 6 Willowbrook Road

City

Rumson

State

NJ

Zip Code

07760-1248

FEC ID number of contributing
federal political committee.

C

Name of Employer
Jones Lang Lasalle

Occupation
President

Receipt For: 2012

☒ Primary ☐ General
☐ Other (specify) ▼

Election Cycle-to-Date ▼

1000.00

Date of Receipt

MM / DD / YYYY
06 / 30 / 2011

Transaction ID: C6937089

Amount of Each Receipt this Period

1000.00

B.

Full Name (Last, First, Middle Initial)

Patricia Riley

Mailing Address 382 Bovey Road

City

Wayzata

State

MN

Zip Code

55391-9607

FEC ID number of contributing
federal political committee.

C

Name of Employer
BCBS of Minnesota

Occupation
Executive

Receipt For: 2012

☒ Primary ☐ General
☐ Other (specify) ▼

Election Cycle-to-Date ▼

500.00

Date of Receipt

MM / DD / YYYY
06 / 28 / 2011

Transaction ID: C6930756

Amount of Each Receipt this Period

500.00

C.

Full Name (Last, First, Middle Initial)

Liz Robbins

Mailing Address 501 Madison Avenue #602

City

New York

State

NY

Zip Code

10022-5631

FEC ID number of contributing
federal political committee.

C

Name of Employer
Liz Robbins Associates

Occupation
President

Receipt For: 2012

☒ Primary ☐ General
☐ Other (specify) ▼

Election Cycle-to-Date ▼

2000.00

Date of Receipt

MM / DD / YYYY
06 / 30 / 2011

Transaction ID: C6939310

Amount of Each Receipt this Period

500.00

SUBTOTAL of Receipts This Page (optional)

2000.00

TOTAL This Period (last page this line number only)

SCHEDULE A (FEC Form 3)
ITEMIZED RECEIPTS

Use separate schedule(s)
for each category of the
Detailed Summary Page

FOR LINE NUMBER: PAGE 117 / 314

(check only one)

☒ 11a ☐ 11b ☐ 11c ☐ 11d
☐ 12 ☐ 13a ☐ 13b ☐ 14 ☐ 15

Any information copied from such Reports and Statements may not be sold or used by any person for the purpose of soliciting contributions or for commercial purposes, other than using the name and address of any political committee to solicit contributions from such committee.

NAME OF COMMITTEE (In Full)

Whitehouse for Senate

A.

Full Name (Last, First, Middle Initial)

Vincent A. Roberti

Mailing Address 14 North Main Street Apt. 2

City State Zip Code

Kent CT 06757

FEC ID number of contributing
federal political committee.

C

Name of Employer
Palisades Media Corp.

Occupation
CEO

Receipt For: 2012

☒ Primary ☐ General
☐ Other (specify) ▼

Election Cycle-to-Date ▼

3500.00

Date of Receipt

MM / DD / YYYY
06 / 30 / 2011

Transaction ID: C6963248

Amount of Each Receipt this Period

2000.00

B.

Full Name (Last, First, Middle Initial)

Vincent A. Roberti

Mailing Address 14 North Main Street Apt. 2

City State Zip Code

Kent CT 06757

FEC ID number of contributing
federal political committee.

C

Name of Employer
Palisades Media Corp.

Occupation
CEO

Receipt For: 2012

☐ Primary ☒ General
☐ Other (specify) ▼

Election Cycle-to-Date ▼

3500.00

Date of Receipt

MM / DD / YYYY
06 / 30 / 2011

Transaction ID: C6963249

Amount of Each Receipt this Period

1000.00

C.

Full Name (Last, First, Middle Initial)

Abby Rockefeller

Mailing Address 104 Irving Street

City State Zip Code

Cambridge MA 02138

FEC ID number of contributing
federal political committee.

C

Name of Employer
Clivus Multrum

Occupation
President

Receipt For: 2012

☐ Primary ☒ General
☐ Other (specify) ▼

Election Cycle-to-Date ▼

5000.00

Date of Receipt

MM / DD / YYYY
05 / 28 / 2011

Transaction ID: C6757599

Amount of Each Receipt this Period

2500.00

SUBTOTAL of Receipts This Page (optional)

5500.00

TOTAL This Period (last page this line number only)

SCHEDULE A (FEC Form 3) **ITEMIZED RECEIPTS**

Use separate schedule(s)
for each category of the
Detailed Summary Page

FOR LINE NUMBER: PAGE 118 / 314
(check only one)

☒ 11a ☐ 11b ☐ 11c ☐ 11d
☐ 12 ☐ 13a ☐ 13b ☐ 14 ☐ 15

Any information copied from such Reports and Statements may not be sold or used by any person for the purpose of soliciting contributions or for commercial purposes, other than using the name and address of any political committee to solicit contributions from such committee.

NAME OF COMMITTEE (In Full)

Whitehouse for Senate

A.

Full Name (Last, First, Middle Initial)

Abby Rockefeller

Mailing Address 104 Irving Street

City

Cambridge

State

MA

Zip Code

02138

FEC ID number of contributing
federal political committee.

C

Name of Employer
Clivus Multum

Occupation

President

Receipt For: 2012

☒ Primary

☐ General

☐ Other (specify) ▼

Election Cycle-to-Date ▼

5000.00

Date of Receipt

MM / DD / YYYY
05 / 28 / 2011

Transaction ID: C6757598

Amount of Each Receipt this Period

2500.00

B.

Full Name (Last, First, Middle Initial)

Joseph HM Roddy

Mailing Address 19 Mockingbird Lane

City

Englewood

State

CO

Zip Code

80113

FEC ID number of contributing
federal political committee.

C

Name of Employer
Bear Creek

Occupation

Investments

Receipt For: 2012

☒ Primary

☐ General

☐ Other (specify) ▼

Election Cycle-to-Date ▼

5000.00

Date of Receipt

MM / DD / YYYY
05 / 31 / 2011

Transaction ID: C6757641

Amount of Each Receipt this Period

2500.00

C.

Full Name (Last, First, Middle Initial)

Joseph HM Roddy

Mailing Address 19 Mockingbird Lane

City

Englewood

State

CO

Zip Code

80113

FEC ID number of contributing
federal political committee.

C

Name of Employer
Bear Creek

Occupation

Investments

Receipt For: 2012

☐ Primary

☒ General

☐ Other (specify) ▼

Election Cycle-to-Date ▼

5000.00

Date of Receipt

MM / DD / YYYY
05 / 31 / 2011

Transaction ID: C6757642

Amount of Each Receipt this Period

2500.00

SUBTOTAL of Receipts This Page (optional)

7500.00

TOTAL This Period (last page this line number only)

SCHEDULE A (FEC Form 3)
ITEMIZED RECEIPTS

Use separate schedule(s)
for each category of the
Detailed Summary Page

FOR LINE NUMBER: PAGE 119 / 314

(check only one)

☒ 11a ☐ 11b ☐ 11c ☐ 11d
☐ 12 ☐ 13a ☐ 13b ☐ 14 ☐ 15

Any information copied from such Reports and Statements may not be sold or used by any person for the purpose of soliciting contributions or for commercial purposes, other than using the name and address of any political committee to solicit contributions from such committee.

NAME OF COMMITTEE (In Full)

Whitehouse for Senate

A.

Full Name (Last, First, Middle Initial)

Robert L. Rogers

Mailing Address 70 Lindley Avenue

City

North Kingstown

State

RI

Zip Code

02852

FEC ID number of contributing
federal political committee.

C

Name of Employer
American Sail Training As-
sociation

Occupation

Executive Director

Receipt For: 2012

☒ Primary

☐ General

☐ Other (specify) ▼

Election Cycle-to-Date ▼

500.00

Date of Receipt

MM / DD / YYYY
04 / 05 / 2011

Transaction ID: C6649056

Amount of Each Receipt this Period

500.00

B.

Full Name (Last, First, Middle Initial)

Marvin S. Rosen

Mailing Address 912 5th Avenue
Apartment 5A

City

New York

State

NY

Zip Code

10021

FEC ID number of contributing
federal political committee.

C

Name of Employer
FusionTel

Occupation

Chairman/CEO

Receipt For: 2012

☒ Primary

☐ General

☐ Other (specify) ▼

Election Cycle-to-Date ▼

1000.00

Date of Receipt

MM / DD / YYYY
06 / 24 / 2011

Transaction ID: C6930962

Amount of Each Receipt this Period

1000.00

C.

Full Name (Last, First, Middle Initial)

Robert J. Rosenberg

Mailing Address 125 East 61st Street

City

New York

State

NY

Zip Code

10065

FEC ID number of contributing
federal political committee.

C

Name of Employer
Latham & Watkins LLP

Occupation

Attorney

Receipt For: 2012

☒ Primary

☐ General

☐ Other (specify) ▼

Election Cycle-to-Date ▼

1000.00

Date of Receipt

MM / DD / YYYY
04 / 20 / 2011

Transaction ID: C6665417

Amount of Each Receipt this Period

1000.00

SUBTOTAL of Receipts This Page (optional)

2500.00

TOTAL This Period (last page this line number only)

SCHEDULE A (FEC Form 3)
ITEMIZED RECEIPTS

Use separate schedule(s)
for each category of the
Detailed Summary Page

FOR LINE NUMBER: PAGE 120 / 314

(check only one)

☒ 11a ☐ 11b ☐ 11c ☐ 11d
☐ 12 ☐ 13a ☐ 13b ☐ 14 ☐ 15

Any information copied from such Reports and Statements may not be sold or used by any person for the purpose of soliciting contributions or for commercial purposes, other than using the name and address of any political committee to solicit contributions from such committee.

NAME OF COMMITTEE (In Full)

Whitehouse for Senate

A.

Full Name (Last, First, Middle Initial)

Kathleen Rosenbloom

Mailing Address 205 S. Beverly Drive #209

City

Beverly Hills

State

CA

Zip Code

90212

FEC ID number of contributing
federal political committee.

C

Name of Employer
Self Employed

Occupation

Clothing Designer

Receipt For: 2012

☒ Primary

☐ General

☐ Other (specify) ▼

Election Cycle-to-Date ▼

1000.00

Date of Receipt

MM / DD / YYYY
05 / 09 / 2011

Transaction ID: C6682024

Amount of Each Receipt this Period

1000.00

B.

Full Name (Last, First, Middle Initial)

Daniel Rosenson

Mailing Address 1485 Greenridge Drive

City

Beverly Hills

State

CA

Zip Code

90210

FEC ID number of contributing
federal political committee.

C

Name of Employer
N/A

Occupation

Retired

Receipt For: 2012

☒ Primary

☐ General

☐ Other (specify) ▼

Election Cycle-to-Date ▼

850.00

Date of Receipt

MM / DD / YYYY
04 / 28 / 2011

Transaction ID: C6682519

Amount of Each Receipt this Period

850.00

C.

Full Name (Last, First, Middle Initial)

Jane Rosenthal

Mailing Address 1 West 72nd Street

City

New York

State

NY

Zip Code

10023

FEC ID number of contributing
federal political committee.

C

Name of Employer
Tribeca Productions

Occupation

Producer

Receipt For: 2012

☒ Primary

☐ General

☐ Other (specify) ▼

Election Cycle-to-Date ▼

1000.00

Date of Receipt

MM / DD / YYYY
05 / 09 / 2011

Transaction ID: C6682266

Amount of Each Receipt this Period

1000.00

SUBTOTAL of Receipts This Page (optional)

2850.00

TOTAL This Period (last page this line number only)

SCHEDULE A (FEC Form 3)
ITEMIZED RECEIPTS

Use separate schedule(s)
for each category of the
Detailed Summary Page

FOR LINE NUMBER: PAGE 121 / 314

(check only one)

☒ 11a ☐ 11b ☐ 11c ☐ 11d
☐ 12 ☐ 13a ☐ 13b ☐ 14 ☐ 15

Any information copied from such Reports and Statements may not be sold or used by any person for the purpose of soliciting contributions or for commercial purposes, other than using the name and address of any political committee to solicit contributions from such committee.

NAME OF COMMITTEE (In Full)

Whitehouse for Senate

A.

Full Name (Last, First, Middle Initial)

Charles C. Rounds

Mailing Address 2733 Inglewood Avenue South

City

Minneapolis

State

MN

Zip Code

55416

FEC ID number of contributing
federal political committee.

C

Name of Employer
Forward Motion Travel

Occupation
Founder

Receipt For: 2012

☒ Primary ☐ General
☐ Other (specify) ▼

Election Cycle-to-Date ▼

250.00

Date of Receipt

MM / DD / YYYY
06 / 17 / 2011

Transaction ID: C6930798

Amount of Each Receipt this Period

250.00

B.

Full Name (Last, First, Middle Initial)

Kenneth A. Ruby

Mailing Address 11845 West Olympic Boulevard
Suite 1200

City

Los Angeles

State

CA

Zip Code

90064

FEC ID number of contributing
federal political committee.

C

Name of Employer
Kenneth A. Ruby Company

Occupation
Owner

Receipt For: 2012

☒ Primary ☐ General
☐ Other (specify) ▼

Election Cycle-to-Date ▼

0.00

Date of Receipt

MM / DD / YYYY
04 / 30 / 2011

Transaction ID: C6686844

Amount of Each Receipt this Period

850.00

Refund Issued This Period

C.

Full Name (Last, First, Middle Initial)

David A. Rudd

Mailing Address 3846 Macomb Street, NW

City

Washington

State

DC

Zip Code

20016

FEC ID number of contributing
federal political committee.

C

Name of Employer
Palmetto Group

Occupation
Executive Director

Receipt For: 2012

☒ Primary ☐ General
☐ Other (specify) ▼

Election Cycle-to-Date ▼

1907.55

Date of Receipt

MM / DD / YYYY
05 / 25 / 2011

Transaction ID: C6748825

Amount of Each Receipt this Period

1000.00

SUBTOTAL of Receipts This Page (optional)

2100.00

TOTAL This Period (last page this line number only)

SCHEDULE A (FEC Form 3)
ITEMIZED RECEIPTS

Use separate schedule(s)
for each category of the
Detailed Summary Page

FOR LINE NUMBER: PAGE 122 / 314

(check only one)

☒ 11a ☐ 11b ☐ 11c ☐ 11d
☐ 12 ☐ 13a ☐ 13b ☐ 14 ☐ 15

Any information copied from such Reports and Statements may not be sold or used by any person for the purpose of soliciting contributions or for commercial purposes, other than using the name and address of any political committee to solicit contributions from such committee.

NAME OF COMMITTEE (In Full)

Whitehouse for Senate

A.

Full Name (Last, First, Middle Initial)

David A. Rudd

Mailing Address 3846 Macomb Street, NW

City

Washington

State

DC

Zip Code

20016

FEC ID number of contributing
federal political committee.

C

Name of Employer
Palmetto Group

Occupation

Executive Director

Receipt For: 2012

☒ Primary ☐ General
☐ Other (specify) ▼

Election Cycle-to-Date ▼

1907.55

Date of Receipt

05 / 25 / 2011

Transaction ID: C6931233

Amount of Each Receipt this Period

407.55

* In-Kind: Catering

B.

Full Name (Last, First, Middle Initial)

Ari Ryan

Mailing Address 10727 Wilshire Boulevard #2001

City

Los Angeles

State

CA

Zip Code

90024

FEC ID number of contributing
federal political committee.

C

Name of Employer
Self Employed

Occupation

Director

Receipt For: 2012

☒ Primary ☐ General
☐ Other (specify) ▼

Election Cycle-to-Date ▼

1350.00

Date of Receipt

04 / 28 / 2011

Transaction ID: C6682505

Amount of Each Receipt this Period

1350.00

C.

Full Name (Last, First, Middle Initial)

Cynthia Ryan

Mailing Address 1731 T Street, NW #3

City

Washington

State

DC

Zip Code

20009-7114

FEC ID number of contributing
federal political committee.

C

Name of Employer
Schooner Foundation

Occupation

Principal

Receipt For: 2012

☒ Primary ☐ General
☐ Other (specify) ▼

Election Cycle-to-Date ▼

1000.00

Date of Receipt

06 / 28 / 2011

Transaction ID: C6930766

Amount of Each Receipt this Period

1000.00

SUBTOTAL of Receipts This Page (optional)

2757.55

TOTAL This Period (last page this line number only)

SCHEDULE A (FEC Form 3)
ITEMIZED RECEIPTS

Use separate schedule(s)
for each category of the
Detailed Summary Page

FOR LINE NUMBER: PAGE 123 / 314

(check only one)

☒ 11a ☐ 11b ☐ 11c ☐ 11d
☐ 12 ☐ 13a ☐ 13b ☐ 14 ☐ 15

Any information copied from such Reports and Statements may not be sold or used by any person for the purpose of soliciting contributions or for commercial purposes, other than using the name and address of any political committee to solicit contributions from such committee.

NAME OF COMMITTEE (In Full)

Whitehouse for Senate

A.

Full Name (Last, First, Middle Initial)

Anand Sambhwani

Mailing Address 1717 Main Street
Ste 4800

City State Zip Code
Dallas TX 75201-7362

FEC ID number of contributing
federal political committee.

C

Name of Employer
Bickel & Brewer

Occupation
Attorney

Receipt For: 2012
☒ Primary ☐ General
☐ Other (specify) ▼

Election Cycle-to-Date ▼
250.00

Date of Receipt

MM / DD / YYYY
06 / 30 / 2011

Transaction ID: C6937344

Amount of Each Receipt this Period

250.00

B.

Full Name (Last, First, Middle Initial)

Jeffrey B. Samuels

Mailing Address c/o Paul, Weiss, Rifkind
1285 Avenue of the Americas

City State Zip Code
New York NY 10019

FEC ID number of contributing
federal political committee.

C

Name of Employer
Paul, Weiss, Rifkind

Occupation
Attorney

Receipt For: 2012
☒ Primary ☐ General
☐ Other (specify) ▼

Election Cycle-to-Date ▼
1000.00

Date of Receipt

MM / DD / YYYY
06 / 07 / 2011

Transaction ID: C6788268

Amount of Each Receipt this Period

1000.00

C.

Full Name (Last, First, Middle Initial)

Svitlana E. Sangary

Mailing Address 12100 Wilshire Boulevard
Suite 800

City State Zip Code
Los Angeles CA 90025

FEC ID number of contributing
federal political committee.

C

Name of Employer
Self Employed

Occupation
Attorney

Receipt For: 2012
☒ Primary ☐ General
☐ Other (specify) ▼

Election Cycle-to-Date ▼
0.00

Date of Receipt

MM / DD / YYYY
04 / 29 / 2011

Transaction ID: C6682619

Amount of Each Receipt this Period

500.00

Refund Issued This Period

SUBTOTAL of Receipts This Page (optional)

1750.00

TOTAL This Period (last page this line number only)

SCHEDULE A (FEC Form 3)
ITEMIZED RECEIPTS

Use separate schedule(s)
for each category of the
Detailed Summary Page

FOR LINE NUMBER: PAGE 124 / 314

(check only one)

☒ 11a ☐ 11b ☐ 11c ☐ 11d
☐ 12 ☐ 13a ☐ 13b ☐ 14 ☐ 15

Any information copied from such Reports and Statements may not be sold or used by any person for the purpose of soliciting contributions or for commercial purposes, other than using the name and address of any political committee to solicit contributions from such committee.

NAME OF COMMITTEE (In Full)

Whitehouse for Senate

A.

Full Name (Last, First, Middle Initial)

Roger Sant

Mailing Address 2929 N Street NW

City

Washington

State

DC

Zip Code

20007-3342

FEC ID number of contributing
federal political committee.

C

Name of Employer
N/A

Occupation
Retired

Receipt For: 2012

☒ Primary

☐ General

☐ Other (specify) ▼

Election Cycle-to-Date ▼

5000.00

Date of Receipt

MM / DD / YYYY
06 / 28 / 2011

Transaction ID: C6930706

Amount of Each Receipt this Period

100.00

B.

Full Name (Last, First, Middle Initial)

Roger Sant

Mailing Address 2929 N Street NW

City

Washington

State

DC

Zip Code

20007-3342

FEC ID number of contributing
federal political committee.

C

Name of Employer
N/A

Occupation
Retired

Receipt For: 2012

☐ Primary

☒ General

☐ Other (specify) ▼

Election Cycle-to-Date ▼

5000.00

Date of Receipt

MM / DD / YYYY
06 / 28 / 2011

Transaction ID: C6931317

Amount of Each Receipt this Period

100.00

C.

Full Name (Last, First, Middle Initial)

Victoria P. Sant

Mailing Address 2929 N Street, NW

City

Washington

State

DC

Zip Code

20007-2050

FEC ID number of contributing
federal political committee.

C

Name of Employer
The Summit Foundation

Occupation
Partner

Receipt For: 2012

☒ Primary

☐ General

☐ Other (specify) ▼

Election Cycle-to-Date ▼

5000.00

Date of Receipt

MM / DD / YYYY
06 / 29 / 2011

Transaction ID: C6939734

Amount of Each Receipt this Period

100.00

SUBTOTAL of Receipts This Page (optional)

300.00

TOTAL This Period (last page this line number only)

SCHEDULE A (FEC Form 3)
ITEMIZED RECEIPTS

Use separate schedule(s)
for each category of the
Detailed Summary Page

FOR LINE NUMBER: PAGE 125 / 314
(check only one)

☒ 11a ☐ 11b ☐ 11c ☐ 11d
☐ 12 ☐ 13a ☐ 13b ☐ 14 ☐ 15

Any information copied from such Reports and Statements may not be sold or used by any person for the purpose of soliciting contributions or for commercial purposes, other than using the name and address of any political committee to solicit contributions from such committee.

NAME OF COMMITTEE (In Full)

Whitehouse for Senate

A.

Full Name (Last, First, Middle Initial)

Victoria P. Sant

Mailing Address 2929 N Street, NW

City

Washington

State

DC

Zip Code

20007-2050

FEC ID number of contributing
federal political committee.

C

Name of Employer
The Summit Foundation

Occupation
Partner

Receipt For: 2012

☐ Primary ☒ General
☐ Other (specify) ▼

Election Cycle-to-Date ▼

5000.00

Date of Receipt

MM / DD / YYYY
06 / 29 / 2011

Transaction ID: C6939735

Amount of Each Receipt this Period

100.00

B.

Full Name (Last, First, Middle Initial)

William Scatchard

Mailing Address 42 Brush Hill Road

City

Sherborn

State

MA

Zip Code

01770

FEC ID number of contributing
federal political committee.

C

Name of Employer
Ingenix

Occupation
Executive

Receipt For: 2012

☒ Primary ☐ General
☐ Other (specify) ▼

Election Cycle-to-Date ▼

1000.00

Date of Receipt

MM / DD / YYYY
06 / 21 / 2011

Transaction ID: C6788246

Amount of Each Receipt this Period

1000.00

C.

Full Name (Last, First, Middle Initial)

Richard J. Schartner

Mailing Address Route 2, One Arnold Place

City

Exeter

State

RI

Zip Code

02822

FEC ID number of contributing
federal political committee.

C

Name of Employer
Schartner Farms

Occupation
Owner

Receipt For: 2012

☒ Primary ☐ General
☐ Other (specify) ▼

Election Cycle-to-Date ▼

250.00

Date of Receipt

MM / DD / YYYY
06 / 03 / 2011

Transaction ID: C6756933

Amount of Each Receipt this Period

250.00

SUBTOTAL of Receipts This Page (optional)

1350.00

TOTAL This Period (last page this line number only)

SCHEDULE A (FEC Form 3)
ITEMIZED RECEIPTS

Use separate schedule(s)
for each category of the
Detailed Summary Page

FOR LINE NUMBER: PAGE 126 / 314
(check only one)

☒ 11a ☐ 11b ☐ 11c ☐ 11d
☐ 12 ☐ 13a ☐ 13b ☐ 14 ☐ 15

Any information copied from such Reports and Statements may not be sold or used by any person for the purpose of soliciting contributions or for commercial purposes, other than using the name and address of any political committee to solicit contributions from such committee.

NAME OF COMMITTEE (In Full)

Whitehouse for Senate

A.

Full Name (Last, First, Middle Initial)

Joseph A. Schenk

Mailing Address 21 Crows Nest Road

City

Bronxville

State

NY

Zip Code

10708

FEC ID number of contributing
federal political committee.

C

Name of Employer
Information Requested

Occupation
Information Requested

Receipt For: 2012

☒ Primary ☐ General
☐ Other (specify) ▼

Election Cycle-to-Date ▼

500.00

Date of Receipt

04 / 17 / 2011

Transaction ID: C6673062

Amount of Each Receipt this Period

500.00

B.

Full Name (Last, First, Middle Initial)

Kenneth M. Schneider

Mailing Address 1285 6th Avenue

City

New York

State

NY

Zip Code

10019

FEC ID number of contributing
federal political committee.

C

Name of Employer
Paul, Weiss, Rifkind

Occupation
Attorney

Receipt For: 2012

☒ Primary ☐ General
☐ Other (specify) ▼

Election Cycle-to-Date ▼

500.00

Date of Receipt

06 / 07 / 2011

Transaction ID: C6779820

Amount of Each Receipt this Period

500.00

C.

Full Name (Last, First, Middle Initial)

Roberta Schneiderman

Mailing Address 203 East 72nd Street

City

New York

State

NY

Zip Code

10021

FEC ID number of contributing
federal political committee.

C

Name of Employer
N/A

Occupation
Homemaker

Receipt For: 2012

☒ Primary ☐ General
☐ Other (specify) ▼

Election Cycle-to-Date ▼

2000.00

Date of Receipt

04 / 20 / 2011

Transaction ID: C6673046

Amount of Each Receipt this Period

1000.00

SUBTOTAL of Receipts This Page (optional)

2000.00

TOTAL This Period (last page this line number only)

SCHEDULE A (FEC Form 3)
ITEMIZED RECEIPTS

Use separate schedule(s)
for each category of the
Detailed Summary Page

FOR LINE NUMBER: PAGE 127 / 314
(check only one)
☒ 11a ☐ 11b ☐ 11c ☐ 11d
☐ 12 ☐ 13a ☐ 13b ☐ 14 ☐ 15

Any information copied from such Reports and Statements may not be sold or used by any person for the purpose of soliciting contributions or for commercial purposes, other than using the name and address of any political committee to solicit contributions from such committee.

NAME OF COMMITTEE (In Full)

Whitehouse for Senate

A.

Full Name (Last, First, Middle Initial)

Robert B. Schumer

Mailing Address 1107 5th Avenue

City

New York

State

NY

Zip Code

10123

FEC ID number of contributing
federal political committee.

C

Name of Employer
Paul, Weiss, Rifkind

Occupation

Attorney

Receipt For: 2012

☒ Primary ☐ General

☐ Other (specify) ▼

Election Cycle-to-Date ▼

1000.00

Date of Receipt

06 / 07 / 2011

Transaction ID: C6779815

Amount of Each Receipt this Period

1000.00

B.

Full Name (Last, First, Middle Initial)

Christopher G. Shaban

Mailing Address 4 Grundy's Way

City

Cumberland

State

RI

Zip Code

02864

FEC ID number of contributing
federal political committee.

C

Name of Employer
GTECH

Occupation

VP of U.S. Sales & Business Development

Receipt For: 2012

☒ Primary ☐ General

☐ Other (specify) ▼

Election Cycle-to-Date ▼

500.00

Date of Receipt

06 / 02 / 2011

Transaction ID: C6757006

Amount of Each Receipt this Period

250.00

C.

Full Name (Last, First, Middle Initial)

Ken Sherman

Mailing Address 1411 5th Street

City

Santa Monica

State

CA

Zip Code

90401

FEC ID number of contributing
federal political committee.

C

Name of Employer
Maszip Law

Occupation

Attorney

Receipt For: 2012

☒ Primary ☐ General

☐ Other (specify) ▼

Election Cycle-to-Date ▼

225.00

Date of Receipt

04 / 29 / 2011

Transaction ID: C6674075

Amount of Each Receipt this Period

225.00

SUBTOTAL of Receipts This Page (optional)

1475.00

TOTAL This Period (last page this line number only)

SCHEDULE A (FEC Form 3)
ITEMIZED RECEIPTS

Use separate schedule(s)
for each category of the
Detailed Summary Page

FOR LINE NUMBER: PAGE 128 / 314
(check only one)
☒ 11a ☐ 11b ☐ 11c ☐ 11d
☐ 12 ☐ 13a ☐ 13b ☐ 14 ☐ 15

Any information copied from such Reports and Statements may not be sold or used by any person for the purpose of soliciting contributions or for commercial purposes, other than using the name and address of any political committee to solicit contributions from such committee.

NAME OF COMMITTEE (In Full)

Whitehouse for Senate

A.

Full Name (Last, First, Middle Initial)

Robert A. Shpall

Mailing Address 2302 Duxbury Circle

City

Los Angeles

State

CA

Zip Code

90034

FEC ID number of contributing
federal political committee.

C

Name of Employer
N/A

Occupation
Retired

Receipt For: 2012
☒ Primary ☐ General
☐ Other (specify) ▼

Election Cycle-to-Date ▼
225.00

Date of Receipt

04 / 28 / 2011

Transaction ID: C6682480

Amount of Each Receipt this Period

225.00

B.

Full Name (Last, First, Middle Initial)

Moses Silverman

Mailing Address 7 Gracie Square

City

New York

State

NY

Zip Code

10028

FEC ID number of contributing
federal political committee.

C

Name of Employer
Paul, Weiss, Rifkind

Occupation
Attorney

Receipt For: 2012
☒ Primary ☐ General
☐ Other (specify) ▼

Election Cycle-to-Date ▼
500.00

Date of Receipt

06 / 07 / 2011

Transaction ID: C6779836

Amount of Each Receipt this Period

500.00

C.

Full Name (Last, First, Middle Initial)

Timothy J Simonson

Mailing Address 1 White Birch Road

City

Cranston

State

RI

Zip Code

02920

FEC ID number of contributing
federal political committee.

C

Name of Employer
GTECH

Occupation
Regional Vice President

Receipt For: 2012
☒ Primary ☐ General
☐ Other (specify) ▼

Election Cycle-to-Date ▼
500.00

Date of Receipt

06 / 02 / 2011

Transaction ID: C6757007

Amount of Each Receipt this Period

250.00

SUBTOTAL of Receipts This Page (optional)

975.00

TOTAL This Period (last page this line number only)

SCHEDULE A (FEC Form 3)
ITEMIZED RECEIPTS

Use separate schedule(s)
for each category of the
Detailed Summary Page

FOR LINE NUMBER: PAGE 129 / 314

(check only one)

☒ 11a ☐ 11b ☐ 11c ☐ 11d
☐ 12 ☐ 13a ☐ 13b ☐ 14 ☐ 15

Any information copied from such Reports and Statements may not be sold or used by any person for the purpose of soliciting contributions or for commercial purposes, other than using the name and address of any political committee to solicit contributions from such committee.

NAME OF COMMITTEE (In Full)

Whitehouse for Senate

A.

Full Name (Last, First, Middle Initial)

Michael Smith

Mailing Address 9511 Hollow Way Road

City

Dallas

State

TX

Zip Code

75220-2240

FEC ID number of contributing
federal political committee.

C

Name of Employer
Bickel & Brewer

Occupation
Attorney

Receipt For: 2012

☒ Primary ☐ General
☐ Other (specify) ▼

Election Cycle-to-Date ▼

1000.00

Date of Receipt

06 / 30 / 2011

Transaction ID: C6937426

Amount of Each Receipt this Period

1000.00

B.

Full Name (Last, First, Middle Initial)

Michael L. Snow

Mailing Address 3300 Wells Fargo Center
90 South 7th Street

City

Minneapolis

State

MN

Zip Code

55402

FEC ID number of contributing
federal political committee.

C

Name of Employer
Maslon Edelman Borman &
Brand LLP

Occupation
Attorney

Receipt For: 2012

☒ Primary ☐ General
☐ Other (specify) ▼

Election Cycle-to-Date ▼

250.00

Date of Receipt

06 / 17 / 2011

Transaction ID: C6930776

Amount of Each Receipt this Period

250.00

C.

Full Name (Last, First, Middle Initial)

Brian Snyder

Mailing Address 40 East 83rd Street

City

New York

State

NY

Zip Code

10028

FEC ID number of contributing
federal political committee.

C

Name of Employer
Snyder Holdings

Occupation
President

Receipt For: 2012

☒ Primary ☐ General
☐ Other (specify) ▼

Election Cycle-to-Date ▼

2500.00

Date of Receipt

04 / 29 / 2011

Transaction ID: C6682926

Amount of Each Receipt this Period

2500.00

SUBTOTAL of Receipts This Page (optional)

3750.00

TOTAL This Period (last page this line number only)

11020281440

SCHEDULE A (FEC Form 3)
ITEMIZED RECEIPTS

Use separate schedule(s)
for each category of the
Detailed Summary Page

FOR LINE NUMBER: PAGE 130 / 314

(check only one)

☒ 11a ☐ 11b ☐ 11c ☐ 11d
☐ 12 ☐ 13a ☐ 13b ☐ 14 ☐ 15

Any information copied from such Reports and Statements may not be sold or used by any person for the purpose of soliciting contributions or for commercial purposes, other than using the name and address of any political committee to solicit contributions from such committee.

NAME OF COMMITTEE (In Full)

Whitehouse for Senate

<p>A.</p> <p>Full Name (Last, First, Middle Initial) Tracy Maxwell Snyder</p> <p>Mailing Address 1020 5th Avenue</p> <p>City State Zip Code New York NY 10028-0133</p> <p>FEC ID number of contributing federal political committee. <input type="text" value="C"/></p> <p>Name of Employer N/A</p> <p>Occupation Homemaker</p> <p>Receipt For: 2012 <input checked="" type="checkbox"/> Primary <input type="checkbox"/> General <input type="checkbox"/> Other (specify) ▼</p> <p>Election Cycle-to-Date ▼ <input type="text" value="1000.00"/></p>	<p>Date of Receipt MM / DD / YYYY 04 / 15 / 2011</p> <p>Transaction ID: C6673051</p> <p>Amount of Each Receipt this Period <input type="text" value="1000.00"/></p>
<p>B.</p> <p>Full Name (Last, First, Middle Initial) Alan J Sokol</p> <p>Mailing Address 5959 Collins Avenue #802</p> <p>City State Zip Code Miami Beach FL 33140</p> <p>FEC ID number of contributing federal political committee. <input type="text" value="C"/></p> <p>Name of Employer InterMedia Advisors, LLC</p> <p>Occupation Partner</p> <p>Receipt For: 2012 <input checked="" type="checkbox"/> Primary <input type="checkbox"/> General <input type="checkbox"/> Other (specify) ▼</p> <p>Election Cycle-to-Date ▼ <input type="text" value="1000.00"/></p>	<p>Date of Receipt MM / DD / YYYY 05 / 24 / 2011</p> <p>Transaction ID: C6743808</p> <p>Amount of Each Receipt this Period <input type="text" value="1000.00"/></p>
<p>C.</p> <p>Full Name (Last, First, Middle Initial) Maurice Sonnenberg</p> <p>Mailing Address 45 E 66th Street Apartment 7S</p> <p>City State Zip Code New York NY 10065-6159</p> <p>FEC ID number of contributing federal political committee. <input type="text" value="C"/></p> <p>Name of Employer Self Employed</p> <p>Occupation Investment Advisor</p> <p>Receipt For: 2012 <input checked="" type="checkbox"/> Primary <input type="checkbox"/> General <input type="checkbox"/> Other (specify) ▼</p> <p>Election Cycle-to-Date ▼ <input type="text" value="2000.00"/></p>	<p>Date of Receipt MM / DD / YYYY 06 / 30 / 2011</p> <p>Transaction ID: C6939686</p> <p>Amount of Each Receipt this Period <input type="text" value="1000.00"/></p>
<p>SUBTOTAL of Receipts This Page (optional) <input type="text" value="3000.00"/></p> <p>TOTAL This Period (last page this line number only) <input type="text"/></p>	

SCHEDULE A (FEC Form 3)
ITEMIZED RECEIPTS

Use separate schedule(s)
for each category of the
Detailed Summary Page

FOR LINE NUMBER: PAGE 131 / 314
(check only one)
☒ 11a ☐ 11b ☐ 11c ☐ 11d
☐ 12 ☐ 13a ☐ 13b ☐ 14 ☐ 15

Any information copied from such Reports and Statements may not be sold or used by any person for the purpose of soliciting contributions or for commercial purposes, other than using the name and address of any political committee to solicit contributions from such committee.

NAME OF COMMITTEE (In Full)

Whitehouse for Senate

A.

Full Name (Last, First, Middle Initial)

Paul E. Stander

Mailing Address 8302 North Mockingbird Lane

City

Paradise Valley

State

AZ

Zip Code

85253

FEC ID number of contributing
federal political committee.

C

Name of Employer
Self Employed

Occupation
Physician

Receipt For: 2012

☒ Primary ☐ General
☐ Other (specify) ▼

Election Cycle-to-Date ▼

500.00

Date of Receipt

MM / DD / YYYY
04 / 28 / 2011

Transaction ID: C6682267

Amount of Each Receipt this Period

500.00

B.

Full Name (Last, First, Middle Initial)

Julie Steiner

Mailing Address 144 Edgewood Avenue

City

Wayzata

State

MN

Zip Code

55391

FEC ID number of contributing
federal political committee.

C

Name of Employer
N/A

Occupation
Homemaker

Receipt For: 2012

☒ Primary ☐ General
☐ Other (specify) ▼

Election Cycle-to-Date ▼

250.00

Date of Receipt

MM / DD / YYYY
06 / 17 / 2011

Transaction ID: C6930818

Amount of Each Receipt this Period

250.00

C.

Full Name (Last, First, Middle Initial)

Norman Steisel

Mailing Address 280 Garfield Place

City

Brooklyn

State

NY

Zip Code

11215-2304

FEC ID number of contributing
federal political committee.

C

Name of Employer
Enessco Strategies

Occupation
Marketing Consultant

Receipt For: 2012

☒ Primary ☐ General
☐ Other (specify) ▼

Election Cycle-to-Date ▼

500.00

Date of Receipt

MM / DD / YYYY
06 / 30 / 2011

Transaction ID: C6937432

Amount of Each Receipt this Period

500.00

SUBTOTAL of Receipts This Page (optional)

1250.00

TOTAL This Period (last page this line number only)

SCHEDULE A (FEC Form 3)
ITEMIZED RECEIPTS

Use separate schedule(s)
for each category of the
Detailed Summary Page

FOR LINE NUMBER: PAGE 132 / 314

(check only one)

☒ 11a ☐ 11b ☐ 11c ☐ 11d
☐ 12 ☐ 13a ☐ 13b ☐ 14 ☐ 15

Any information copied from such Reports and Statements may not be sold or used by any person for the purpose of soliciting contributions or for commercial purposes, other than using the name and address of any political committee to solicit contributions from such committee.

NAME OF COMMITTEE (In Full)

Whitehouse for Senate

A.

Full Name (Last, First, Middle Initial)

Sandra Stern

Mailing Address 211 S Spaulding Drive #N106

City

Beverly Hills

State

CA

Zip Code

90212

FEC ID number of contributing
federal political committee.

C

Name of Employer
Lions Gate

Occupation
Management

Receipt For: 2012

☒ Primary ☐ General
☐ Other (specify) ▼

Election Cycle-to-Date ▼

850.00

Date of Receipt

04 / 29 / 2011

Transaction ID: C6674077

Amount of Each Receipt this Period

850.00

B.

Full Name (Last, First, Middle Initial)

Karen Sternal

Mailing Address 1924 Bonair Drive SW

City

Seattle

State

WA

Zip Code

98116-1821

FEC ID number of contributing
federal political committee.

C

Name of Employer
N/A

Occupation
Retired

Receipt For: 2012

☒ Primary ☐ General
☐ Other (specify) ▼

Election Cycle-to-Date ▼

500.00

Date of Receipt

06 / 14 / 2011

Transaction ID: C6777682

Amount of Each Receipt this Period

500.00

C.

Full Name (Last, First, Middle Initial)

Jonathan F. Stone

Mailing Address 158 Bowen Street

City

Providence

State

RI

Zip Code

02906

FEC ID number of contributing
federal political committee.

C

Name of Employer
Lee Munder Capital Group

Occupation
Investment Manager

Receipt For: 2012

☒ Primary ☐ General
☐ Other (specify) ▼

Election Cycle-to-Date ▼

750.00

Date of Receipt

06 / 01 / 2011

Transaction ID: C6756926

Amount of Each Receipt this Period

250.00

SUBTOTAL of Receipts This Page (optional)

1600.00

TOTAL This Period (last page this line number only)

SCHEDULE A (FEC Form 3)
ITEMIZED RECEIPTS

Use separate schedule(s)
for each category of the
Detailed Summary Page

FOR LINE NUMBER: PAGE 133 / 314
(check only one)

☒ 11a ☐ 11b ☐ 11c ☐ 11d
☐ 12 ☐ 13a ☐ 13b ☐ 14 ☐ 15

Any information copied from such Reports and Statements may not be sold or used by any person for the purpose of soliciting contributions or for commercial purposes, other than using the name and address of any political committee to solicit contributions from such committee.

NAME OF COMMITTEE (In Full)

Whitehouse for Senate

A.

Full Name (Last, First, Middle Initial)

Brian R. Strange

Mailing Address 12100 Wilshire Boulevard
Suite 1900

City State Zip Code
Los Angeles CA 90025

FEC ID number of contributing
federal political committee.

C

Name of Employer
Strange & Carpenter

Occupation
Attorney

Receipt For: 2012
☒ Primary ☐ General
☐ Other (specify) ▼

Election Cycle-to-Date ▼
3400.00

Date of Receipt

MM / DD / YYYY
04 / 29 / 2011

Transaction ID: C6685997

Amount of Each Receipt this Period

100.00

B.

Full Name (Last, First, Middle Initial)

Brian R. Strange

Mailing Address 12100 Wilshire Boulevard
Suite 1900

City State Zip Code
Los Angeles CA 90025

FEC ID number of contributing
federal political committee.

C

Name of Employer
Strange & Carpenter

Occupation
Attorney

Receipt For: 2012
☐ Primary ☒ General
☐ Other (specify) ▼

Election Cycle-to-Date ▼
3400.00

Date of Receipt

MM / DD / YYYY
04 / 29 / 2011

Transaction ID: C6685999

Amount of Each Receipt this Period

900.00

C.

Full Name (Last, First, Middle Initial)

Stephanie Sugin

Mailing Address 28 Twin Walls Lane

City State Zip Code
Weston CT 06883-3038

FEC ID number of contributing
federal political committee.

C

Name of Employer
The Eye Care Group

Occupation
Physician

Receipt For: 2012
☒ Primary ☐ General
☐ Other (specify) ▼

Election Cycle-to-Date ▼
1000.00

Date of Receipt

MM / DD / YYYY
06 / 14 / 2011

Transaction ID: C6778825

Amount of Each Receipt this Period

1000.00

SUBTOTAL of Receipts This Page (optional)

2000.00

TOTAL This Period (last page this line number only)

SCHEDULE A (FEC Form 3)
ITEMIZED RECEIPTS

Use separate schedule(s)
for each category of the
Detailed Summary Page

FOR LINE NUMBER: PAGE 134 / 314

(check only one)

☒ 11a ☐ 11b ☐ 11c ☐ 11d
☐ 12 ☐ 13a ☐ 13b ☐ 14 ☐ 15

Any information copied from such Reports and Statements may not be sold or used by any person for the purpose of soliciting contributions or for commercial purposes, other than using the name and address of any political committee to solicit contributions from such committee.

NAME OF COMMITTEE (In Full)

Whitehouse for Senate

A.

Full Name (Last, First, Middle Initial)

Donald R. Sweitzer

Mailing Address 250 Major Potter Road

City

Warwick

State

RI

Zip Code

02886-9547

FEC ID number of contributing
federal political committee.

C

Name of Employer
GTECH

Occupation

Senior VP - Global Business Development

Receipt For: 2012

☐ Primary ☒ General
☐ Other (specify) ▼

Election Cycle-to-Date ▼

4000.00

Date of Receipt

MM / DD / YYYY
06 / 02 / 2011

Transaction ID: C6757009

Amount of Each Receipt this Period

1500.00

B.

Full Name (Last, First, Middle Initial)

Donald R. Sweitzer

Mailing Address 250 Major Potter Road

City

Warwick

State

RI

Zip Code

02886-9547

FEC ID number of contributing
federal political committee.

C

Name of Employer
GTECH

Occupation

Senior VP - Global Business Development

Receipt For: 2012

☒ Primary ☐ General
☐ Other (specify) ▼

Election Cycle-to-Date ▼

4000.00

Date of Receipt

MM / DD / YYYY
06 / 02 / 2011

Transaction ID: C6757008

Amount of Each Receipt this Period

500.00

C.

Full Name (Last, First, Middle Initial)

Aidan Synnott

Mailing Address 124 Hudson Street
Apartment 7A

City

New York

State

NY

Zip Code

10013

FEC ID number of contributing
federal political committee.

C

Name of Employer
Paul, Weiss, Rifkind

Occupation

Attorney

Receipt For: 2012

☒ Primary ☐ General
☐ Other (specify) ▼

Election Cycle-to-Date ▼

500.00

Date of Receipt

MM / DD / YYYY
06 / 07 / 2011

Transaction ID: C6779818

Amount of Each Receipt this Period

500.00

SUBTOTAL of Receipts This Page (optional)

2500.00

TOTAL This Period (last page this line number only)

SCHEDULE A (FEC Form 3)
ITEMIZED RECEIPTS

Use separate schedule(s)
for each category of the
Detailed Summary Page

FOR LINE NUMBER: PAGE 135 / 314
(check only one)

☒ 11a ☐ 11b ☐ 11c ☐ 11d
☐ 12 ☐ 13a ☐ 13b ☐ 14 ☐ 15

Any information copied from such Reports and Statements may not be sold or used by any person for the purpose of soliciting contributions or for commercial purposes, other than using the name and address of any political committee to solicit contributions from such committee.

NAME OF COMMITTEE (In Full)

Whitehouse for Senate

A.

Full Name (Last, First, Middle Initial)

William W. Taylor, III

Mailing Address 3301 Highland Place NW

City

Washington

State

DC

Zip Code

20008

FEC ID number of contributing
federal political committee.

C

Name of Employer
Zuckerman Spaeder, LLP

Occupation

Attorney

Receipt For: 2012

☒ Primary ☐ General
☐ Other (specify) ▼

Election Cycle-to-Date ▼

500.00

Date of Receipt

06 / 07 / 2011

Transaction ID: C6779825

Amount of Each Receipt this Period

500.00

B.

Full Name (Last, First, Middle Initial)

James A. Torrey

Mailing Address 415 Round Hill Road

City

Greenwich

State

CT

Zip Code

06831

FEC ID number of contributing
federal political committee.

C

Name of Employer
The Torrey Funds

Occupation

Investor

Receipt For: 2012

☒ Primary ☐ General
☐ Other (specify) ▼

Election Cycle-to-Date ▼

2000.00

Date of Receipt

06 / 24 / 2011

Transaction ID: C6930894

Amount of Each Receipt this Period

1000.00

C.

Full Name (Last, First, Middle Initial)

Marcia K. Townley

Mailing Address 600 South 2nd Street
Apartment 105

City

Minneapolis

State

MN

Zip Code

55401

FEC ID number of contributing
federal political committee.

C

Name of Employer
N/A

Occupation

Retired

Receipt For: 2012

☒ Primary ☐ General
☐ Other (specify) ▼

Election Cycle-to-Date ▼

500.00

Date of Receipt

06 / 17 / 2011

Transaction ID: C6930814

Amount of Each Receipt this Period

250.00

SUBTOTAL of Receipts This Page (optional)

1750.00

TOTAL This Period (last page this line number only)

SCHEDULE A (FEC Form 3)
ITEMIZED RECEIPTS

Use separate schedule(s)
for each category of the
Detailed Summary Page

FOR LINE NUMBER: PAGE 136 / 314

(check only one)

☒ 11a ☐ 11b ☐ 11c ☐ 11d
☐ 12 ☐ 13a ☐ 13b ☐ 14 ☐ 15

Any information copied from such Reports and Statements may not be sold or used by any person for the purpose of soliciting contributions or for commercial purposes, other than using the name and address of any political committee to solicit contributions from such committee.

NAME OF COMMITTEE (In Full)

Whitehouse for Senate

<p>A.</p> <p>Full Name (Last, First, Middle Initial) Aileen B. Train</p> <p>Mailing Address 1801 Kalorama Square, NW</p> <p>City State Zip Code Washington DC 20008</p> <p>FEC ID number of contributing federal political committee. C</p> <p>Name of Employer N/A</p> <p>Occupation Homemaker</p> <p>Receipt For: 2012 <input checked="" type="checkbox"/> Primary <input type="checkbox"/> General <input type="checkbox"/> Other (specify) ▼</p> <p>Election Cycle-to-Date ▼ 1500.00</p>	<p>Date of Receipt MM / DD / YYYY 06 / 23 / 2011</p> <p>Transaction ID: C6937561</p> <p>Amount of Each Receipt this Period 500.00</p>
<p>B.</p> <p>Full Name (Last, First, Middle Initial) Russell E. Train</p> <p>Mailing Address 1801 Kalorama Square, NW</p> <p>City State Zip Code Washington DC 20008-4021</p> <p>FEC ID number of contributing federal political committee. C</p> <p>Name of Employer N/A</p> <p>Occupation Retired</p> <p>Receipt For: 2012 <input checked="" type="checkbox"/> Primary <input type="checkbox"/> General <input type="checkbox"/> Other (specify) ▼</p> <p>Election Cycle-to-Date ▼ 1500.00</p>	<p>Date of Receipt MM / DD / YYYY 06 / 23 / 2011</p> <p>Transaction ID: C6937577</p> <p>Amount of Each Receipt this Period 500.00</p>
<p>C.</p> <p>Full Name (Last, First, Middle Initial) Nina R. Utne</p> <p>Mailing Address 4025 Linden Hills Boulevard</p> <p>City State Zip Code Minneapolis MN 55410</p> <p>FEC ID number of contributing federal political committee. C</p> <p>Name of Employer Self Employed</p> <p>Occupation Utne Magazine</p> <p>Receipt For: 2012 <input checked="" type="checkbox"/> Primary <input type="checkbox"/> General <input type="checkbox"/> Other (specify) ▼</p> <p>Election Cycle-to-Date ▼ 400.00</p>	<p>Date of Receipt MM / DD / YYYY 06 / 23 / 2011</p> <p>Transaction ID: C6931058</p> <p>Amount of Each Receipt this Period 250.00</p>
<p>SUBTOTAL of Receipts This Page (optional) ▶</p> <p>TOTAL This Period (last page this line number only) ▶</p>	

11020281447

SCHEDULE A (FEC Form 3)
ITEMIZED RECEIPTS

Use separate schedule(s)
for each category of the
Detailed Summary Page

FOR LINE NUMBER: PAGE 137 / 314

(check only one)

☒ 11a ☐ 11b ☐ 11c ☐ 11d
☐ 12 ☐ 13a ☐ 13b ☐ 14 ☐ 15

Any information copied from such Reports and Statements may not be sold or used by any person for the purpose of soliciting contributions or for commercial purposes, other than using the name and address of any political committee to solicit contributions from such committee.

NAME OF COMMITTEE (In Full)

Whitehouse for Senate

<p>A.</p> <p>Full Name (Last, First, Middle Initial) Andrea Van Beuren</p> <p>Mailing Address 925 Park Avenue</p> <p>City State Zip Code New York NY 10028</p> <p>FEC ID number of contributing federal political committee. <input type="text" value="C"/></p> <p>Name of Employer Self-Employed Van Beuren Productions</p> <p>Receipt For: 2012 <input checked="" type="checkbox"/> Primary <input type="checkbox"/> General <input type="checkbox"/> Other (specify) ▼</p> <p>Election Cycle-to-Date ▼ <input type="text" value="2000.00"/></p>	<p>Date of Receipt MM / DD / YYYY 04 / 20 / 2011</p> <p>Transaction ID: C6665437</p> <p>Amount of Each Receipt this Period <input type="text" value="2000.00"/></p>
<p>B.</p> <p>Full Name (Last, First, Middle Initial) Barbara Van Beuren</p> <p>Mailing Address 206 Fifth Avenue 4th Floor</p> <p>City State Zip Code New York NY 10010</p> <p>FEC ID number of contributing federal political committee. <input type="text" value="C"/></p> <p>Name of Employer Anbau Enterprises</p> <p>Occupation Architect</p> <p>Receipt For: 2012 <input checked="" type="checkbox"/> Primary <input type="checkbox"/> General <input type="checkbox"/> Other (specify) ▼</p> <p>Election Cycle-to-Date ▼ <input type="text" value="5000.00"/></p>	<p>Date of Receipt MM / DD / YYYY 05 / 04 / 2011</p> <p>Transaction ID: C6685989</p> <p>Amount of Each Receipt this Period <input type="text" value="100.00"/></p>
<p>C.</p> <p>Full Name (Last, First, Middle Initial) Barbara Van Beuren</p> <p>Mailing Address 206 Fifth Avenue 4th Floor</p> <p>City State Zip Code New York NY 10010</p> <p>FEC ID number of contributing federal political committee. <input type="text" value="C"/></p> <p>Name of Employer Anbau Enterprises</p> <p>Occupation Architect</p> <p>Receipt For: 2012 <input type="checkbox"/> Primary <input checked="" type="checkbox"/> General <input type="checkbox"/> Other (specify) ▼</p> <p>Election Cycle-to-Date ▼ <input type="text" value="5000.00"/></p>	<p>Date of Receipt MM / DD / YYYY 05 / 04 / 2011</p> <p>Transaction ID: C6685990</p> <p>Amount of Each Receipt this Period <input type="text" value="2500.00"/></p>
<p>SUBTOTAL of Receipts This Page (optional) <input type="text" value="4600.00"/></p> <p>TOTAL This Period (last page this line number only) <input type="text"/></p>	

SCHEDULE A (FEC Form 3)
ITEMIZED RECEIPTS

Use separate schedule(s)
for each category of the
Detailed Summary Page

FOR LINE NUMBER: PAGE 138 / 314

(check only one)

☒ 11a ☐ 11b ☐ 11c ☐ 11d
☐ 12 ☐ 13a ☐ 13b ☐ 14 ☐ 15

Any information copied from such Reports and Statements may not be sold or used by any person for the purpose of soliciting contributions or for commercial purposes, other than using the name and address of any political committee to solicit contributions from such committee.

NAME OF COMMITTEE (In Full)

Whitehouse for Senate

A.

Full Name (Last, First, Middle Initial)

Helene B. Van Beuren

Mailing Address c/o Brandywine

7234 Lancaster Pike Suite 300A

City

State

Zip Code

Hockessin

DE

19707

FEC ID number of contributing
federal political committee.

C

Name of Employer
N/A

Occupation
Homemaker

Receipt For: 2012

☐ Primary ☒ General

☐ Other (specify) ▼

Election Cycle-to-Date ▼

5000.00

Date of Receipt

MM / DD / YYYY
06 / 24 / 2011

Transaction ID: C6932384

Amount of Each Receipt this Period

2500.00

B.

Full Name (Last, First, Middle Initial)

Helene B. Van Beuren

Mailing Address c/o Brandywine

7234 Lancaster Pike Suite 300A

City

State

Zip Code

Hockessin

DE

19707

FEC ID number of contributing
federal political committee.

C

Name of Employer
N/A

Occupation
Homemaker

Receipt For: 2012

☒ Primary ☐ General

☐ Other (specify) ▼

Election Cycle-to-Date ▼

5000.00

Date of Receipt

MM / DD / YYYY
06 / 24 / 2011

Transaction ID: C6932383

Amount of Each Receipt this Period

2500.00

C.

Full Name (Last, First, Middle Initial)

Laura W Van Roijen

Mailing Address PO Box 81

City

State

Zip Code

The Plains

VA

20198-0081

FEC ID number of contributing
federal political committee.

C

Name of Employer
Self-Employed

Occupation
Banker/Director

Receipt For: 2012

☒ Primary ☐ General

☐ Other (specify) ▼

Election Cycle-to-Date ▼

1000.00

Date of Receipt

MM / DD / YYYY
06 / 14 / 2011

Transaction ID: C6777610

Amount of Each Receipt this Period

1000.00

SUBTOTAL of Receipts This Page (optional)

6000.00

TOTAL This Period (last page this line number only)

SCHEDULE A (FEC Form 3)
ITEMIZED RECEIPTS

Use separate schedule(s)
for each category of the
Detailed Summary Page

FOR LINE NUMBER: PAGE 139 / 314
(check only one)

☒ 11a ☐ 11b ☐ 11c ☐ 11d
☐ 12 ☐ 13a ☐ 13b ☐ 14 ☐ 15

Any information copied from such Reports and Statements may not be sold or used by any person for the purpose of soliciting contributions or for commercial purposes, other than using the name and address of any political committee to solicit contributions from such committee.

NAME OF COMMITTEE (In Full)

Whitehouse for Senate

A.

Full Name (Last, First, Middle Initial)

William M. Vareika

Mailing Address 212 Bellevue Avenue

City

Newport

State

RI

Zip Code

02840

FEC ID number of contributing
federal political committee.

C

Name of Employer
Vareika Fine Arts

Occupation
Owner

Receipt For: 2012

☐ Primary ☒ General
☐ Other (specify) ▼

Election Cycle-to-Date ▼

3950.00

Date of Receipt

MM / DD / YYYY
06 / 03 / 2011

Transaction ID: C6756932

Amount of Each Receipt this Period

250.00

B.

Full Name (Last, First, Middle Initial)

Mary W. Vaughan

Mailing Address 510 Groveland Avenue
Apartment 404

City

Minneapolis

State

MN

Zip Code

55403

FEC ID number of contributing
federal political committee.

C

Name of Employer
N/A

Occupation
Retired

Receipt For: 2012

☒ Primary ☐ General
☐ Other (specify) ▼

Election Cycle-to-Date ▼

1000.00

Date of Receipt

MM / DD / YYYY
06 / 02 / 2011

Transaction ID: C6757583

Amount of Each Receipt this Period

500.00

C.

Full Name (Last, First, Middle Initial)

Peter Vaughan

Mailing Address 1976 Sheridan Avenue South

City

Minneapolis

State

MN

Zip Code

55405-2211

FEC ID number of contributing
federal political committee.

C

Name of Employer
Self Employed

Occupation
Consultant

Receipt For: 2012

☒ Primary ☐ General
☐ Other (specify) ▼

Election Cycle-to-Date ▼

250.00

Date of Receipt

MM / DD / YYYY
06 / 14 / 2011

Transaction ID: C6777603

Amount of Each Receipt this Period

250.00

SUBTOTAL of Receipts This Page (optional)

1000.00

TOTAL This Period (last page this line number only)

SCHEDULE A (FEC Form 3)
ITEMIZED RECEIPTS

Use separate schedule(s)
for each category of the
Detailed Summary Page

FOR LINE NUMBER: PAGE 140 / 314

(check only one)

☒ 11a ☐ 11b ☐ 11c ☐ 11d
☐ 12 ☐ 13a ☐ 13b ☐ 14 ☐ 15

Any information copied from such Reports and Statements may not be sold or used by any person for the purpose of soliciting contributions or for commercial purposes, other than using the name and address of any political committee to solicit contributions from such committee.

NAME OF COMMITTEE (In Full)

Whitehouse for Senate

A.

Full Name (Last, First, Middle Initial)

Robert K. Vincent

Mailing Address Gtech Center
10 Memorial Boulevard

City State Zip Code
Providence RI 02903

FEC ID number of contributing
federal political committee.

C

Name of Employer
GTECH

Occupation
Senior Vice President Corporate Affairs

Receipt For: 2012
☒ Primary ☐ General
☐ Other (specify) ▼

Election Cycle-to-Date ▼
500.00

Date of Receipt

MM / DD / YYYY
06 / 02 / 2011

Transaction ID: C6757010

Amount of Each Receipt this Period

500.00

B.

Full Name (Last, First, Middle Initial)

Natalie P. Volin

Mailing Address 67 Otis Avenue

City State Zip Code
Saint Paul MN 55104

FEC ID number of contributing
federal political committee.

C

Name of Employer
Al Franken for Senate

Occupation
Political Director

Receipt For: 2012
☒ Primary ☐ General
☐ Other (specify) ▼

Election Cycle-to-Date ▼
250.00

Date of Receipt

MM / DD / YYYY
06 / 17 / 2011

Transaction ID: C6930772

Amount of Each Receipt this Period

250.00

C.

Full Name (Last, First, Middle Initial)

Joanne Von Blon

Mailing Address 700 South 2nd Street
Apartment 81

City State Zip Code
Minneapolis MN 55401

FEC ID number of contributing
federal political committee.

C

Name of Employer
N/A

Occupation
Retired

Receipt For: 2012
☒ Primary ☐ General
☐ Other (specify) ▼

Election Cycle-to-Date ▼
750.00

Date of Receipt

MM / DD / YYYY
06 / 10 / 2011

Transaction ID: C6788248

Amount of Each Receipt this Period

250.00

SUBTOTAL of Receipts This Page (optional)

1000.00

TOTAL This Period (last page this line number only)

SCHEDULE A (FEC Form 3)
ITEMIZED RECEIPTS

Use separate schedule(s)
for each category of the
Detailed Summary Page

FOR LINE NUMBER: PAGE 141 / 314

(check only one)

☒ 11a ☐ 11b ☐ 11c ☐ 11d
☐ 12 ☐ 13a ☐ 13b ☐ 14 ☐ 15

Any information copied from such Reports and Statements may not be sold or used by any person for the purpose of soliciting contributions or for commercial purposes, other than using the name and address of any political committee to solicit contributions from such committee.

NAME OF COMMITTEE (In Full)

Whitehouse for Senate

A.

Full Name (Last, First, Middle Initial)

Maria T. Vullo

Mailing Address 40 West 77nd Street
Apartment 16B

City State Zip Code
New York NY 10024

FEC ID number of contributing
federal political committee.

C

Name of Employer
Paul, Weiss, Rifkind

Occupation
Attorney

Receipt For: 2012
☒ Primary ☐ General
☐ Other (specify) ▼

Election Cycle-to-Date ▼
500.00

Date of Receipt

MM / DD / YYYY
06 / 07 / 2011

Transaction ID: C6779819

Amount of Each Receipt this Period

500.00

B.

Full Name (Last, First, Middle Initial)

William B. Wachtel

Mailing Address 341 Whipoorwill Road

City State Zip Code
Chappaqua NY 10514-2312

FEC ID number of contributing
federal political committee.

C

Name of Employer
Wachtel & Masys, LLP

Occupation
Attorney

Receipt For: 2012
☒ Primary ☐ General
☐ Other (specify) ▼

Election Cycle-to-Date ▼
1250.00

Date of Receipt

MM / DD / YYYY
06 / 30 / 2011

Transaction ID: C6939316

Amount of Each Receipt this Period

1250.00

C.

Full Name (Last, First, Middle Initial)

Leon Wagner

Mailing Address 860 United Nations Plaza
Apartment 25B

City State Zip Code
New York NY 10017

FEC ID number of contributing
federal political committee.

C

Name of Employer
Golden Tree Asset Mgmt

Occupation
Chairman

Receipt For: 2012
☒ Primary ☐ General
☐ Other (specify) ▼

Election Cycle-to-Date ▼
2500.00

Date of Receipt

MM / DD / YYYY
05 / 02 / 2011

Transaction ID: C6695626

Amount of Each Receipt this Period

2500.00

SUBTOTAL of Receipts This Page (optional)

4250.00

TOTAL This Period (last page this line number only)

SCHEDULE A (FEC Form 3)
ITEMIZED RECEIPTS

Use separate schedule(s)
for each category of the
Detailed Summary Page

FOR LINE NUMBER: PAGE 142 / 314
(check only one)
☒ 11a ☐ 11b ☐ 11c ☐ 11d
☐ 12 ☐ 13a ☐ 13b ☐ 14 ☐ 15

Any information copied from such Reports and Statements may not be sold or used by any person for the purpose of soliciting contributions or for commercial purposes, other than using the name and address of any political committee to solicit contributions from such committee.

NAME OF COMMITTEE (In Full)

Whitehouse for Senate

A.

Full Name (Last, First, Middle Initial)

Adam R. Waldman

Mailing Address 5163 Tilden Street NW

City

Washington

State

DC

Zip Code

20016

FEC ID number of contributing
federal political committee.

C

Name of Employer
Endeavor Group

Occupation
President

Receipt For: 2012

☒ Primary ☐ General
☐ Other (specify) ▼

Election Cycle-to-Date ▼

1000.00

Date of Receipt

MM / DD / YYYY
06 / 22 / 2011

Transaction ID: C6930983

Amount of Each Receipt this Period

1000.00

B.

Full Name (Last, First, Middle Initial)

Kerry F. Walsh

Mailing Address 64 Terre Mar Drive

City

North Kingstown

State

RI

Zip Code

02852

FEC ID number of contributing
federal political committee.

C

Name of Employer
Pannone Lopes Devereaux
& West LLC

Occupation
Attorney

Receipt For: 2012

☒ Primary ☐ General
☐ Other (specify) ▼

Election Cycle-to-Date ▼

1000.00

Date of Receipt

MM / DD / YYYY
06 / 30 / 2011

Transaction ID: C6939726

Amount of Each Receipt this Period

1000.00

C.

Full Name (Last, First, Middle Initial)

Thomas E Walsh, Jr.

Mailing Address 6 Holly Street

City

Providence

State

RI

Zip Code

02906

FEC ID number of contributing
federal political committee.

C

Name of Employer
GTECH

Occupation
Government Relations Manager

Receipt For: 2012

☒ Primary ☐ General
☐ Other (specify) ▼

Election Cycle-to-Date ▼

500.00

Date of Receipt

MM / DD / YYYY
06 / 02 / 2011

Transaction ID: C6757011

Amount of Each Receipt this Period

250.00

SUBTOTAL of Receipts This Page (optional)

2250.00

TOTAL This Period (last page this line number only)

SCHEDULE A (FEC Form 3)
ITEMIZED RECEIPTS

Use separate schedule(s)
for each category of the
Detailed Summary Page

FOR LINE NUMBER: PAGE 143 / 314

(check only one)

☒ 11a ☐ 11b ☐ 11c ☐ 11d
☐ 12 ☐ 13a ☐ 13b ☐ 14 ☐ 15

Any information copied from such Reports and Statements may not be sold or used by any person for the purpose of soliciting contributions or for commercial purposes, other than using the name and address of any political committee to solicit contributions from such committee.

NAME OF COMMITTEE (In Full)

Whitehouse for Senate

A.

Full Name (Last, First, Middle Initial)

Tracey S. Walsh

Mailing Address 79 Lakeview Avenue

City

Scarsdale

State

NY

Zip Code

10583

FEC ID number of contributing
federal political committee.

C

Name of Employer
Mayerson & Associates

Occupation
Attorney

Receipt For: 2012

☒ Primary ☐ General
☐ Other (specify) ▼

Election Cycle-to-Date ▼

1000.00

Date of Receipt

MM / DD / YYYY
06 / 24 / 2011

Transaction ID: C6930916

Amount of Each Receipt this Period

1000.00

B.

Full Name (Last, First, Middle Initial)

Carl Weinberg

Mailing Address 300 Centerville Road

City

Warwick

State

RI

Zip Code

02886

FEC ID number of contributing
federal political committee.

C

Name of Employer
Carl Weinberg CPA & Co.
LLP

Occupation
Accountant

Receipt For: 2012

☒ Primary ☐ General
☐ Other (specify) ▼

Election Cycle-to-Date ▼

500.00

Date of Receipt

MM / DD / YYYY
05 / 03 / 2011

Transaction ID: C6682255

Amount of Each Receipt this Period

500.00

C.

Full Name (Last, First, Middle Initial)

Lawrence J. Weinberg

Mailing Address 100 North Crescent Drive
Suite 218

City

Beverly Hills

State

CA

Zip Code

90210-5450

FEC ID number of contributing
federal political committee.

C

Name of Employer
Columbia Group

Occupation
Partner

Receipt For: 2012

☒ Primary ☐ General
☐ Other (specify) ▼

Election Cycle-to-Date ▼

1000.00

Date of Receipt

MM / DD / YYYY
05 / 10 / 2011

Transaction ID: C6695631

Amount of Each Receipt this Period

1000.00

SUBTOTAL of Receipts This Page (optional)

2500.00

TOTAL This Period (last page this line number only)

SCHEDULE A (FEC Form 3)
ITEMIZED RECEIPTS

Use separate schedule(s)
for each category of the
Detailed Summary Page

FOR LINE NUMBER: PAGE 144 / 314
(check only one)
☒ 11a ☐ 11b ☐ 11c ☐ 11d
☐ 12 ☐ 13a ☐ 13b ☐ 14 ☐ 15

Any information copied from such Reports and Statements may not be sold or used by any person for the purpose of soliciting contributions or for commercial purposes, other than using the name and address of any political committee to solicit contributions from such committee.

NAME OF COMMITTEE (In Full)

Whitehouse for Senate

A.

Full Name (Last, First, Middle Initial)

Mark S. Weiner

Mailing Address 140 Fox Run

City

East Greenwich

State

RI

Zip Code

02818

FEC ID number of contributing
federal political committee.

C

Name of Employer
Financial Innovations

Occupation
President

Receipt For: 2012

☒ Primary ☐ General
☐ Other (specify) ▼

Election Cycle-to-Date ▼

1500.00

Date of Receipt

MM / DD / YYYY
05 / 23 / 2011

Transaction ID: C6739343

Amount of Each Receipt this Period

500.00

B.

Full Name (Last, First, Middle Initial)

Mary E. Weinmann

Mailing Address 3244 Nebraska Avenue, NW

City

Washington

State

DC

Zip Code

20016-2704

FEC ID number of contributing
federal political committee.

C

Name of Employer
N/A

Occupation
Retired

Receipt For: 2012

☒ Primary ☐ General
☐ Other (specify) ▼

Election Cycle-to-Date ▼

2000.00

Date of Receipt

MM / DD / YYYY
05 / 31 / 2011

Transaction ID: C6779860

Amount of Each Receipt this Period

500.00

C.

Full Name (Last, First, Middle Initial)

Harvey Weinstein

Mailing Address 888 7th Avenue

City

New York

State

NY

Zip Code

10106-0001

FEC ID number of contributing
federal political committee.

C

Name of Employer
Weinstein Company

Occupation
Co-Chairman

Receipt For: 2012

☒ Primary ☐ General
☐ Other (specify) ▼

Election Cycle-to-Date ▼

1000.00

Date of Receipt

MM / DD / YYYY
06 / 30 / 2011

Transaction ID: C6939850

Amount of Each Receipt this Period

1000.00

SUBTOTAL of Receipts This Page (optional)

2000.00

TOTAL This Period (last page this line number only)

SCHEDULE A (FEC Form 3)
ITEMIZED RECEIPTS

Use separate schedule(s)
for each category of the
Detailed Summary Page

FOR LINE NUMBER: PAGE 145 / 314
(check only one)

☒ 11a ☐ 11b ☐ 11c ☐ 11d
☐ 12 ☐ 13a ☐ 13b ☐ 14 ☐ 15

Any information copied from such Reports and Statements may not be sold or used by any person for the purpose of soliciting contributions or for commercial purposes, other than using the name and address of any political committee to solicit contributions from such committee.

NAME OF COMMITTEE (In Full)

Whitehouse for Senate

A.

Full Name (Last, First, Middle Initial)

Theodore V. Wells, Jr.

Mailing Address 24 Canoe Brook Drive

City

Livingston

State

NJ

Zip Code

07039

FEC ID number of contributing
federal political committee.

C

Name of Employer
Paul, Weiss, Rifkind

Occupation
Attorney

Receipt For: 2012

☒ Primary ☐ General
☐ Other (specify) ▼

Election Cycle-to-Date ▼

500.00

Date of Receipt

MM / DD / YYYY
06 / 07 / 2011

Transaction ID: C6779814

Amount of Each Receipt this Period

500.00

B.

Full Name (Last, First, Middle Initial)

Janet Hall Werner

Mailing Address 2503 Red Clover Court

City

Reston

State

VA

Zip Code

20191

FEC ID number of contributing
federal political committee.

C

Name of Employer
Hall Government Relations

Occupation
Attorney

Receipt For: 2012

☒ Primary ☐ General
☐ Other (specify) ▼

Election Cycle-to-Date ▼

500.00

Date of Receipt

MM / DD / YYYY
06 / 10 / 2011

Transaction ID: C6783145

Amount of Each Receipt this Period

500.00

C.

Full Name (Last, First, Middle Initial)

Frederick B. Whittemore

Mailing Address 72 Ocean View Highway

City

Watch Hill

State

RI

Zip Code

02891

FEC ID number of contributing
federal political committee.

C

Name of Employer
N/A

Occupation
Retired

Receipt For: 2012

☒ Primary ☐ General
☐ Other (specify) ▼

Election Cycle-to-Date ▼

1000.00

Date of Receipt

MM / DD / YYYY
04 / 08 / 2011

Transaction ID: C6664747

Amount of Each Receipt this Period

1000.00

SUBTOTAL of Receipts This Page (optional)

2000.00

TOTAL This Period (last page this line number only)

SCHEDULE A (FEC Form 3)
ITEMIZED RECEIPTS

Use separate schedule(s)
for each category of the
Detailed Summary Page

FOR LINE NUMBER: PAGE 146 / 314

(check only one)

☒ 11a ☐ 11b ☐ 11c ☐ 11d
☐ 12 ☐ 13a ☐ 13b ☐ 14 ☐ 15

Any information copied from such Reports and Statements may not be sold or used by any person for the purpose of soliciting contributions or for commercial purposes, other than using the name and address of any political committee to solicit contributions from such committee.

NAME OF COMMITTEE (In Full)

Whitehouse for Senate

A.

Full Name (Last, First, Middle Initial)

Katherine G. Wilkins

Mailing Address 4332 Garfield Street, NW

City

Washington

State

DC

Zip Code

20007

FEC ID number of contributing
federal political committee.

C

Name of Employer
Give An Hour

Occupation
Fundraiser

Receipt For: 2012

☒ Primary ☐ General
☐ Other (specify) ▼

Election Cycle-to-Date ▼

2000.00

Date of Receipt

MM / DD / YYYY
06 / 29 / 2011

Transaction ID: C6937158

Amount of Each Receipt this Period

1000.00

B.

Full Name (Last, First, Middle Initial)

Beth Wilkinson

Mailing Address 4540 Dexter Street NW

City

Washington

State

DC

Zip Code

20007

FEC ID number of contributing
federal political committee.

C

Name of Employer
Paul, Weiss, Rifkind

Occupation
Attorney

Receipt For: 2012

☐ Primary ☒ General
☐ Other (specify) ▼

Election Cycle-to-Date ▼

4000.00

Date of Receipt

MM / DD / YYYY
06 / 07 / 2011

Transaction ID: C6779824

Amount of Each Receipt this Period

1500.00

C.

Full Name (Last, First, Middle Initial)

Beth Wilkinson

Mailing Address 4540 Dexter Street NW

City

Washington

State

DC

Zip Code

20007

FEC ID number of contributing
federal political committee.

C

Name of Employer
Paul, Weiss, Rifkind

Occupation
Attorney

Receipt For: 2012

☒ Primary ☐ General
☐ Other (specify) ▼

Election Cycle-to-Date ▼

4000.00

Date of Receipt

MM / DD / YYYY
06 / 07 / 2011

Transaction ID: C6779823

Amount of Each Receipt this Period

2500.00

SUBTOTAL of Receipts This Page (optional)

5000.00

TOTAL This Period (last page this line number only)

SCHEDULE A (FEC Form 3)
ITEMIZED RECEIPTS

Use separate schedule(s)
for each category of the
Detailed Summary Page

FOR LINE NUMBER: PAGE 147 / 314

(check only one)

☒ 11a ☐ 11b ☐ 11c ☐ 11d
☐ 12 ☐ 13a ☐ 13b ☐ 14 ☐ 15

Any information copied from such Reports and Statements may not be sold or used by any person for the purpose of soliciting contributions or for commercial purposes, other than using the name and address of any political committee to solicit contributions from such committee.

NAME OF COMMITTEE (In Full)

Whitehouse for Senate

A.

Full Name (Last, First, Middle Initial)

Christopher J. Williams

Mailing Address 1185 Park Avenue Apt. 6K

City

New York

State

NY

Zip Code

10128

FEC ID number of contributing
federal political committee.

C

Name of Employer
Information Requested

Occupation
Information Requested

Receipt For: 2012

☒ Primary ☐ General
☐ Other (specify) ▼

Election Cycle-to-Date ▼

1000.00

Date of Receipt

MM / DD / YYYY
04 / 06 / 2011

Transaction ID: C6664150

Amount of Each Receipt this Period

1000.00

B.

Full Name (Last, First, Middle Initial)

Thomas Wilner

Mailing Address 801 Pennsylvania Avenue NW

City

Washington

State

DC

Zip Code

20004

FEC ID number of contributing
federal political committee.

C

Name of Employer
Shearman & Sterling LLP

Occupation
Attorney

Receipt For: 2012

☒ Primary ☐ General
☐ Other (specify) ▼

Election Cycle-to-Date ▼

1000.00

Date of Receipt

MM / DD / YYYY
06 / 21 / 2011

Transaction ID: C6788251

Amount of Each Receipt this Period

1000.00

C.

Full Name (Last, First, Middle Initial)

Bernard Winograd

Mailing Address PO Box 311

City

Monroe

State

CT

Zip Code

06468

FEC ID number of contributing
federal political committee.

C

Name of Employer
N/A

Occupation
Retired

Receipt For: 2012

☒ Primary ☐ General
☐ Other (specify) ▼

Election Cycle-to-Date ▼

5000.00

Date of Receipt

MM / DD / YYYY
04 / 20 / 2011

Transaction ID: C6665430

Amount of Each Receipt this Period

2500.00

SUBTOTAL of Receipts This Page (optional)

4500.00

TOTAL This Period (last page this line number only)

SCHEDULE A (FEC Form 3)
ITEMIZED RECEIPTS

Use separate schedule(s)
for each category of the
Detailed Summary Page

FOR LINE NUMBER: PAGE 148 / 314

(check only one)

☒ 11a ☐ 11b ☐ 11c ☐ 11d
☐ 12 ☐ 13a ☐ 13b ☐ 14 ☐ 15

Any information copied from such Reports and Statements may not be sold or used by any person for the purpose of soliciting contributions or for commercial purposes, other than using the name and address of any political committee to solicit contributions from such committee.

NAME OF COMMITTEE (In Full)

Whitehouse for Senate

<p>A.</p> <p>Full Name (Last, First, Middle Initial) Bernard Winograd</p> <p>Mailing Address PO Box 311</p> <p>City State Zip Code Monroe CT 06468</p> <p>FEC ID number of contributing federal political committee. <input type="text" value="C"/></p> <p>Name of Employer N/A</p> <p>Occupation Retired</p> <p>Receipt For: 2012 <input type="checkbox"/> Primary <input checked="" type="checkbox"/> General <input type="checkbox"/> Other (specify) ▼</p> <p>Election Cycle-to-Date ▼ <input type="text" value="5000.00"/></p>	<p>Date of Receipt <input type="text" value="04"/> / <input type="text" value="20"/> / <input type="text" value="2011"/></p> <p>Transaction ID: C6665431</p> <p>Amount of Each Receipt this Period <input type="text" value="2500.00"/></p>
<p>B.</p> <p>Full Name (Last, First, Middle Initial) Carol Winograd</p> <p>Mailing Address PO Box 311</p> <p>City State Zip Code Monroe CT 06468</p> <p>FEC ID number of contributing federal political committee. <input type="text" value="C"/></p> <p>Name of Employer N/A</p> <p>Occupation Retired</p> <p>Receipt For: 2012 <input type="checkbox"/> Primary <input checked="" type="checkbox"/> General <input type="checkbox"/> Other (specify) ▼</p> <p>Election Cycle-to-Date ▼ <input type="text" value="5000.00"/></p>	<p>Date of Receipt <input type="text" value="04"/> / <input type="text" value="20"/> / <input type="text" value="2011"/></p> <p>Transaction ID: C6665433</p> <p>Amount of Each Receipt this Period <input type="text" value="2500.00"/></p>
<p>C.</p> <p>Full Name (Last, First, Middle Initial) Carol Winograd</p> <p>Mailing Address PO Box 311</p> <p>City State Zip Code Monroe CT 06468</p> <p>FEC ID number of contributing federal political committee. <input type="text" value="C"/></p> <p>Name of Employer N/A</p> <p>Occupation Retired</p> <p>Receipt For: 2012 <input checked="" type="checkbox"/> Primary <input type="checkbox"/> General <input type="checkbox"/> Other (specify) ▼</p> <p>Election Cycle-to-Date ▼ <input type="text" value="5000.00"/></p>	<p>Date of Receipt <input type="text" value="04"/> / <input type="text" value="20"/> / <input type="text" value="2011"/></p> <p>Transaction ID: C6665432</p> <p>Amount of Each Receipt this Period <input type="text" value="2500.00"/></p>
<p>SUBTOTAL of Receipts This Page (optional) ▶ <input type="text" value="7500.00"/></p> <p>TOTAL This Period (last page this line number only) ▶ <input type="text"/></p>	

SCHEDULE A (FEC Form 3)
ITEMIZED RECEIPTS

Use separate schedule(s)
for each category of the
Detailed Summary Page

FOR LINE NUMBER: PAGE 149 / 314
(check only one)

☒ 11a ☐ 11b ☐ 11c ☐ 11d
☐ 12 ☐ 13a ☐ 13b ☐ 14 ☐ 15

Any information copied from such Reports and Statements may not be sold or used by any person for the purpose of soliciting contributions or for commercial purposes, other than using the name and address of any political committee to solicit contributions from such committee.

NAME OF COMMITTEE (In Full)

Whitehouse for Senate

A.

Full Name (Last, First, Middle Initial)

Brian Wolff

Mailing Address 1323 Corcoran Street, NW #2

City

Washington

State

DC

Zip Code

20009

FEC ID number of contributing
federal political committee.

C

Name of Employer
Edison Electric Institute

Occupation

Sr. VP, External Affairs

Receipt For: 2012

☒ Primary ☐ General

☐ Other (specify) ▼

Election Cycle-to-Date ▼

500.00

Date of Receipt

MM / DD / YYYY
05 / 09 / 2011

Transaction ID: C6682235

Amount of Each Receipt this Period

500.00

B.

Full Name (Last, First, Middle Initial)

Stephen A. Wright

Mailing Address PO Box 40130

City

Providence

State

RI

Zip Code

02940

FEC ID number of contributing
federal political committee.

C

Name of Employer
Now Delivery

Occupation

Owner

Receipt For: 2012

☒ Primary ☐ General

☐ Other (specify) ▼

Election Cycle-to-Date ▼

500.00

Date of Receipt

MM / DD / YYYY
05 / 23 / 2011

Transaction ID: C6739338

Amount of Each Receipt this Period

500.00

C.

Full Name (Last, First, Middle Initial)

Margaret V.B. Wurtele

Mailing Address 2970 Gale Road

City

Wayzata

State

MN

Zip Code

55391

FEC ID number of contributing
federal political committee.

C

Name of Employer
Self Employed

Occupation

Writer

Receipt For: 2012

☒ Primary ☐ General

☐ Other (specify) ▼

Election Cycle-to-Date ▼

500.00

Date of Receipt

MM / DD / YYYY
06 / 07 / 2011

Transaction ID: C6780053

Amount of Each Receipt this Period

500.00

SUBTOTAL of Receipts This Page (optional)

1500.00

TOTAL This Period (last page this line number only)

SCHEDULE A (FEC Form 3)
ITEMIZED RECEIPTS

Use separate schedule(s)
 for each category of the
 Detailed Summary Page

FOR LINE NUMBER: PAGE 150 / 314

(check only one)

☒ 11a ☐ 11b ☐ 11c ☐ 11d
☐ 12 ☐ 13a ☐ 13b ☐ 14 ☐ 15

Any information copied from such Reports and Statements may not be sold or used by any person for the purpose of soliciting contributions or for commercial purposes, other than using the name and address of any political committee to solicit contributions from such committee.

NAME OF COMMITTEE (In Full)

Whitehouse for Senate

A.

Full Name (Last, First, Middle Initial)

Myrth York

Mailing Address 44 Hazard Avenue

City

Providence

State

RI

Zip Code

02906

FEC ID number of contributing
 federal political committee.

C

Name of Employer
 York Resources, Inc.

Occupation
 Officer

Receipt For: 2012

☒ Primary ☐ General
☐ Other (specify) ▼

Election Cycle-to-Date ▼

750.00

Date of Receipt

MM / DD / YYYY
 06 / 06 / 2011

Transaction ID: C6756930

Amount of Each Receipt this Period

250.00

B.

Full Name (Last, First, Middle Initial)

Neda Young

Mailing Address 455 Sylvan Avenue

City

Englewood Cliff

State

NY

Zip Code

07632

FEC ID number of contributing
 federal political committee.

C

Name of Employer
 Self Employed

Occupation
 Information Requested

Receipt For: 2012

☒ Primary ☐ General
☐ Other (specify) ▼

Election Cycle-to-Date ▼

600.00

Date of Receipt

MM / DD / YYYY
 06 / 02 / 2011

Transaction ID: C6749342

Amount of Each Receipt this Period

600.00

C.

Full Name (Last, First, Middle Initial)

Rick Zbur

Mailing Address 8743 Ashcroft Avenue

City

West Hollywood

State

CA

Zip Code

90048

FEC ID number of contributing
 federal political committee.

C

Name of Employer
 Latham & Watkins LLP

Occupation
 Attorney

Receipt For: 2012

☒ Primary ☐ General
☐ Other (specify) ▼

Election Cycle-to-Date ▼

1000.00

Date of Receipt

MM / DD / YYYY
 05 / 09 / 2011

Transaction ID: C6682011

Amount of Each Receipt this Period

1000.00

SUBTOTAL of Receipts This Page (optional)

1850.00

TOTAL This Period (last page this line number only)

SCHEDULE A (FEC Form 3)
ITEMIZED RECEIPTS

Use separate schedule(s)
for each category of the
Detailed Summary Page

FOR LINE NUMBER: PAGE 151 / 314

(check only one)

☒ 11a ☐ 11b ☐ 11c ☐ 11d
☐ 12 ☐ 13a ☐ 13b ☐ 14 ☐ 15

Any information copied from such Reports and Statements may not be sold or used by any person for the purpose of soliciting contributions or for commercial purposes, other than using the name and address of any political committee to solicit contributions from such committee.

NAME OF COMMITTEE (In Full)

Whitehouse for Senate

A.

Full Name (Last, First, Middle Initial)

Nancy Zirkin

Mailing Address 6419 Shadow Road

City

Chevy Chase

State

MD

Zip Code

20815

FEC ID number of contributing
federal political committee.

C

Name of Employer
Leadership Conference on
Civil Rights

Occupation
Policy VP

Receipt For: 2012

☒ Primary ☐ General
☐ Other (specify) ▼

Election Cycle-to-Date ▼

1000.00

Date of Receipt

05 / 18 / 2011

Transaction ID: C6743820

Amount of Each Receipt this Period

1000.00

B.

Full Name (Last, First, Middle Initial)

Ella D. Auchincloss

Mailing Address 131 Suffolk Road

City

Chestnut Hill

State

MA

Zip Code

02467

FEC ID number of contributing
federal political committee.

C

Name of Employer
Harvard Kennedy School of
Government

Occupation
Program Director

Receipt For: 2012

☒ Primary ☐ General
☐ Other (specify) ▼

Election Cycle-to-Date ▼

1750.00

Date of Receipt

05 / 01 / 2011

Transaction ID: C6680821A

Amount of Each Receipt this Period

250.00

* Earmarked Contribution:
See Below

C.

Full Name (Last, First, Middle Initial)

ActBlue

Mailing Address P.O. Box 382110

City

Cambridge

State

MA

Zip Code

02238

FEC ID number of contributing
federal political committee.

C

Name of Employer

Occupation
Conduit total listed in Agg. field

Receipt For: 2012

☒ Primary ☐ General
☐ Other (specify) ▼

Election Cycle-to-Date ▼

88796.01

Date of Receipt

05 / 01 / 2011

Transaction ID: C6680821AB

Amount of Each Receipt this Period

250.00

[MEMO ITEM]
Note: Above Contribution
earmarked through this or-
ganization.

SUBTOTAL of Receipts This Page (optional)

1250.00

TOTAL This Period (last page this line number only)

SCHEDULE A (FEC Form 3)
ITEMIZED RECEIPTS

Use separate schedule(s)
for each category of the
Detailed Summary Page

FOR LINE NUMBER: PAGE 152 / 314

(check only one)

☒ 11a ☐ 11b ☐ 11c ☐ 11d
☐ 12 ☐ 13a ☐ 13b ☐ 14 ☐ 15

Any information copied from such Reports and Statements may not be sold or used by any person for the purpose of soliciting contributions or for commercial purposes, other than using the name and address of any political committee to solicit contributions from such committee.

NAME OF COMMITTEE (In Full)

Whitehouse for Senate

A.

Full Name (Last, First, Middle Initial)

Ella D. Auchincloss

Mailing Address 131 Suffolk Road

City

Chestnut Hill

State

MA

Zip Code

02467

FEC ID number of contributing
federal political committee.

C

Name of Employer
Harvard Kennedy School of
Government

Occupation
Program Director

Receipt For: 2012

☒ Primary ☐ General
☐ Other (specify) ▼

Election Cycle-to-Date ▼

1750.00

Date of Receipt

MM / DD / YYYY
05 / 30 / 2011

Transaction ID: C6756920A

Amount of Each Receipt this Period

250.00

* Earmarked Contribution:
See Below

B.

Full Name (Last, First, Middle Initial)

ActBlue

Mailing Address P.O. Box 382110

City

Cambridge

State

MA

Zip Code

02238

FEC ID number of contributing
federal political committee.

C

Name of Employer

Occupation
Conduit total listed in Agg. field

Receipt For: 2012

☒ Primary ☐ General
☐ Other (specify) ▼

Election Cycle-to-Date ▼

88796.01

Date of Receipt

MM / DD / YYYY
05 / 30 / 2011

Transaction ID: C6756920AB

Amount of Each Receipt this Period

250.00

[MEMO ITEM]
Note: Above Contribution
earmarked through this or-
ganization.

C.

Full Name (Last, First, Middle Initial)

Ella D. Auchincloss

Mailing Address 131 Suffolk Road

City

Chestnut Hill

State

MA

Zip Code

02467

FEC ID number of contributing
federal political committee.

C

Name of Employer
Harvard Kennedy School of
Government

Occupation
Program Director

Receipt For: 2012

☒ Primary ☐ General
☐ Other (specify) ▼

Election Cycle-to-Date ▼

1750.00

Date of Receipt

MM / DD / YYYY
06 / 30 / 2011

Transaction ID: C6951547A

Amount of Each Receipt this Period

250.00

* Earmarked Contribution:
See Below

SUBTOTAL of Receipts This Page (optional)

500.00

TOTAL This Period (last page this line number only)

SCHEDULE A (FEC Form 3)
ITEMIZED RECEIPTS

Use separate schedule(s)
for each category of the
Detailed Summary Page

FOR LINE NUMBER: PAGE 153 / 314

(check only one)

☒ 11a ☐ 11b ☐ 11c ☐ 11d
☐ 12 ☐ 13a ☐ 13b ☐ 14 ☐ 15

Any information copied from such Reports and Statements may not be sold or used by any person for the purpose of soliciting contributions or for commercial purposes, other than using the name and address of any political committee to solicit contributions from such committee.

NAME OF COMMITTEE (In Full)

Whitehouse for Senate

A.

Full Name (Last, First, Middle Initial)

ActBlue

Mailing Address P.O. Box 382110

City

Cambridge

State

MA

Zip Code

02238

FEC ID number of contributing
federal political committee.

C

Name of Employer

Occupation

Conduit total listed in Agg. field

Receipt For: 2012

☒ Primary ☐ General

☐ Other (specify) ▼

Election Cycle-to-Date ▼

88796.01

Date of Receipt

MM / DD / YYYY
06 / 30 / 2011

Transaction ID: C6951547AB

Amount of Each Receipt this Period

250.00

[MEMO ITEM]

Note: Above Contribution
earmarked through this or-
ganization.

B.

Full Name (Last, First, Middle Initial)

Edward Ayoub

Mailing Address 5509 39th Street NW

City

Washington

State

DC

Zip Code

20015

FEC ID number of contributing
federal political committee.

C

Name of Employer
Barnes & Thornburg

Occupation

Attorney

Receipt For: 2012

☒ Primary ☐ General

☐ Other (specify) ▼

Election Cycle-to-Date ▼

500.00

Date of Receipt

MM / DD / YYYY
06 / 29 / 2011

Transaction ID: C6951379A

Amount of Each Receipt this Period

500.00

* Earmarked Contribution:
See Below

C.

Full Name (Last, First, Middle Initial)

ActBlue

Mailing Address P.O. Box 382110

City

Cambridge

State

MA

Zip Code

02238

FEC ID number of contributing
federal political committee.

C

Name of Employer

Occupation

Conduit total listed in Agg. field

Receipt For: 2012

☒ Primary ☐ General

☐ Other (specify) ▼

Election Cycle-to-Date ▼

88796.01

Date of Receipt

MM / DD / YYYY
06 / 30 / 2011

Transaction ID: C6951379AB

Amount of Each Receipt this Period

500.00

[MEMO ITEM]

Note: Above Contribution
earmarked through this or-
ganization.

SUBTOTAL of Receipts This Page (optional)

500.00

TOTAL This Period (last page this line number only)

SCHEDULE A (FEC Form 3)
ITEMIZED RECEIPTS

Use separate schedule(s)
for each category of the
Detailed Summary Page

FOR LINE NUMBER: PAGE 154 / 314

(check only one)

☒ 11a ☐ 11b ☐ 11c ☐ 11d
☐ 12 ☐ 13a ☐ 13b ☐ 14 ☐ 15

Any information copied from such Reports and Statements may not be sold or used by any person for the purpose of soliciting contributions or for commercial purposes, other than using the name and address of any political committee to solicit contributions from such committee.

NAME OF COMMITTEE (In Full)

Whitehouse for Senate

A.

Full Name (Last, First, Middle Initial)

Genie L. Bailey, M.D.

Mailing Address 82 Laurel Avenue

City

Providence

State

RI

Zip Code

02906

FEC ID number of contributing
federal political committee.

C

Name of Employer
Stanley Street Treatment &
Resources

Occupation
Physician

Receipt For: 2012

☒ Primary ☐ General
☐ Other (specify) ▼

Election Cycle-to-Date ▼

400.00

Date of Receipt

MM / DD / YYYY
06 / 30 / 2011

Transaction ID: C6951560A

Amount of Each Receipt this Period

250.00

* Earmarked Contribution:
See Below

B.

Full Name (Last, First, Middle Initial)

ActBlue

Mailing Address P.O. Box 382110

City

Cambridge

State

MA

Zip Code

02238

FEC ID number of contributing
federal political committee.

C

Name of Employer

Occupation
Conduit total listed in Agg. field

Receipt For: 2012

☒ Primary ☐ General
☐ Other (specify) ▼

Election Cycle-to-Date ▼

88796.01

Date of Receipt

MM / DD / YYYY
06 / 30 / 2011

Transaction ID: C6951560AB

Amount of Each Receipt this Period

250.00

[MEMO ITEM]
Note: Above Contribution
earmarked through this or-
ganization.

C.

Full Name (Last, First, Middle Initial)

David Belluck

Mailing Address 251 Marlborough Street

City

Boston

State

MA

Zip Code

02116

FEC ID number of contributing
federal political committee.

C

Name of Employer
Riverside Partners

Occupation
Private Equity

Receipt For: 2012

☒ Primary ☐ General
☐ Other (specify) ▼

Election Cycle-to-Date ▼

5000.00

Date of Receipt

MM / DD / YYYY
06 / 30 / 2011

Transaction ID: C6951544A

Amount of Each Receipt this Period

2500.00

* Earmarked Contribution:
See Below

SUBTOTAL of Receipts This Page (optional)

2750.00

TOTAL This Period (last page this line number only)

SCHEDULE A (FEC Form 3)
ITEMIZED RECEIPTS

Use separate schedule(s)
for each category of the
Detailed Summary Page

FOR LINE NUMBER: PAGE 155 / 314
(check only one)

☒ 11a ☐ 11b ☐ 11c ☐ 11d
☐ 12 ☐ 13a ☐ 13b ☐ 14 ☐ 15

Any information copied from such Reports and Statements may not be sold or used by any person for the purpose of soliciting contributions or for commercial purposes, other than using the name and address of any political committee to solicit contributions from such committee.

NAME OF COMMITTEE (In Full)

Whitehouse for Senate

A.

Full Name (Last, First, Middle Initial)

ActBlue

Mailing Address P.O. Box 382110

City

Cambridge

State

MA

Zip Code

02238

FEC ID number of contributing
federal political committee.

C

Name of Employer

Occupation

Conduit total listed in Agg. field

Receipt For: 2012

☒ Primary ☐ General

☐ Other (specify) ▼

Election Cycle-to-Date ▼

88796.01

Date of Receipt

06 / 30 / 2011

Transaction ID: C6951544AB

Amount of Each Receipt this Period

2500.00

[MEMO ITEM]

Note: Above Contribution
earmarked through this or-
ganization.

B.

Full Name (Last, First, Middle Initial)

David Belluck

Mailing Address 251 Marlborough Street

City

Boston

State

MA

Zip Code

02116

FEC ID number of contributing
federal political committee.

C

Name of Employer

Riverside Partners

Occupation

Private Equity

Receipt For: 2012

☐ Primary ☒ General

☐ Other (specify) ▼

Election Cycle-to-Date ▼

5000.00

Date of Receipt

06 / 30 / 2011

Transaction ID: C6951627A

Amount of Each Receipt this Period

2500.00

* Earmarked Contribution:
See Below

C.

Full Name (Last, First, Middle Initial)

ActBlue

Mailing Address P.O. Box 382110

City

Cambridge

State

MA

Zip Code

02238

FEC ID number of contributing
federal political committee.

C

Name of Employer

Occupation

Conduit total listed in Agg. field

Receipt For: 2012

☐ Primary ☒ General

☐ Other (specify) ▼

Election Cycle-to-Date ▼

88796.01

Date of Receipt

06 / 30 / 2011

Transaction ID: C6951627AB

Amount of Each Receipt this Period

2500.00

[MEMO ITEM]

Note: Above Contribution
earmarked through this or-
ganization.

SUBTOTAL of Receipts This Page (optional)

2500.00

TOTAL This Period (last page this line number only)

SCHEDULE A (FEC Form 3)
ITEMIZED RECEIPTS

Use separate schedule(s)
for each category of the
Detailed Summary Page

FOR LINE NUMBER: PAGE 156 / 314

(check only one)

☒ 11a ☐ 11b ☐ 11c ☐ 11d
☐ 12 ☐ 13a ☐ 13b ☐ 14 ☐ 15

Any information copied from such Reports and Statements may not be sold or used by any person for the purpose of soliciting contributions or for commercial purposes, other than using the name and address of any political committee to solicit contributions from such committee.

NAME OF COMMITTEE (In Full)

Whitehouse for Senate

A.

Full Name (Last, First, Middle Initial)

Jocelyn Belluck

Mailing Address 251 Marlborough Street

City

Boston

State

MA

Zip Code

02116

FEC ID number of contributing
federal political committee.

C

Name of Employer
N/A

Occupation
Homemaker

Receipt For: 2012

☒ Primary ☐ General
☐ Other (specify) ▼

Election Cycle-to-Date ▼

5000.00

Date of Receipt

MM / DD / YYYY
06 / 30 / 2011

Transaction ID: C6951545A

Amount of Each Receipt this Period

2500.00

* Earmarked Contribution:
See Below

B.

Full Name (Last, First, Middle Initial)

ActBlue

Mailing Address P.O. Box 382110

City

Cambridge

State

MA

Zip Code

02238

FEC ID number of contributing
federal political committee.

C

Name of Employer

Occupation
Conduit total listed in Agg. field

Receipt For: 2012

☒ Primary ☐ General
☐ Other (specify) ▼

Election Cycle-to-Date ▼

88796.01

Date of Receipt

MM / DD / YYYY
06 / 30 / 2011

Transaction ID: C6951545AB

Amount of Each Receipt this Period

2500.00

[MEMO ITEM]
Note: Above Contribution
earmarked through this or-
ganization.

C.

Full Name (Last, First, Middle Initial)

Jocelyn Belluck

Mailing Address 251 Marlborough Street

City

Boston

State

MA

Zip Code

02116

FEC ID number of contributing
federal political committee.

C

Name of Employer
N/A

Occupation
Homemaker

Receipt For: 2012

☐ Primary ☒ General
☐ Other (specify) ▼

Election Cycle-to-Date ▼

5000.00

Date of Receipt

MM / DD / YYYY
06 / 30 / 2011

Transaction ID: C6951628A

Amount of Each Receipt this Period

2500.00

* Earmarked Contribution:
See Below

SUBTOTAL of Receipts This Page (optional)

5000.00

TOTAL This Period (last page this line number only)

SCHEDULE A (FEC Form 3)
ITEMIZED RECEIPTS

Use separate schedule(s)
for each category of the
Detailed Summary Page

FOR LINE NUMBER: PAGE 157 / 314

(check only one)

☒ 11a ☐ 11b ☐ 11c ☐ 11d
☐ 12 ☐ 13a ☐ 13b ☐ 14 ☐ 15

Any information copied from such Reports and Statements may not be sold or used by any person for the purpose of soliciting contributions or for commercial purposes, other than using the name and address of any political committee to solicit contributions from such committee.

NAME OF COMMITTEE (In Full)

Whitehouse for Senate

A.

Full Name (Last, First, Middle Initial)

ActBlue

Mailing Address P.O. Box 382110

City

Cambridge

State

MA

Zip Code

02238

FEC ID number of contributing
federal political committee.

C

Name of Employer

Occupation

Conduit total listed in Agg. field

Receipt For: 2012

☐ Primary ☒ General

☐ Other (specify) ▼

Election Cycle-to-Date ▼

88796.01

Date of Receipt

MM / DD / YYYY
06 / 30 / 2011

Transaction ID: C6951628AB

Amount of Each Receipt this Period

2500.00

[MEMO ITEM]

Note: Above Contribution
earmarked through this or-
ganization.

B.

Full Name (Last, First, Middle Initial)

Edward Benson

Mailing Address 49 Progress Street

City

Pawtucket

State

RI

Zip Code

02860

FEC ID number of contributing
federal political committee.

C

Name of Employer
N/A

Occupation

Retired

Receipt For: 2012

☒ Primary ☐ General

☐ Other (specify) ▼

Election Cycle-to-Date ▼

250.00

Date of Receipt

MM / DD / YYYY
04 / 10 / 2011

Transaction ID: C6664757A

Amount of Each Receipt this Period

50.00

* Earmarked Contribution:
See Below

C.

Full Name (Last, First, Middle Initial)

ActBlue

Mailing Address P.O. Box 382110

City

Cambridge

State

MA

Zip Code

02238

FEC ID number of contributing
federal political committee.

C

Name of Employer

Occupation

Conduit total listed in Agg. field

Receipt For: 2012

☒ Primary ☐ General

☐ Other (specify) ▼

Election Cycle-to-Date ▼

88796.01

Date of Receipt

MM / DD / YYYY
04 / 10 / 2011

Transaction ID: C6664757AB

Amount of Each Receipt this Period

50.00

[MEMO ITEM]

Note: Above Contribution
earmarked through this or-
ganization.

SUBTOTAL of Receipts This Page (optional)

50.00

TOTAL This Period (last page this line number only)

SCHEDULE A (FEC Form 3)
ITEMIZED RECEIPTS

Use separate schedule(s)
for each category of the
Detailed Summary Page

FOR LINE NUMBER: PAGE 158 / 314

(check only one)

☒ 11a ☐ 11b ☐ 11c ☐ 11d
☐ 12 ☐ 13a ☐ 13b ☐ 14 ☐ 15

Any information copied from such Reports and Statements may not be sold or used by any person for the purpose of soliciting contributions or for commercial purposes, other than using the name and address of any political committee to solicit contributions from such committee.

NAME OF COMMITTEE (In Full)

Whitehouse for Senate

A.

Full Name (Last, First, Middle Initial)

Edward Benson

Mailing Address 49 Progress Street

City

Pawtucket

State

RI

Zip Code

02860

FEC ID number of contributing
federal political committee.

C

Name of Employer
N/A

Occupation
Retired

Receipt For: 2012

☒ Primary ☐ General
☐ Other (specify) ▼

Election Cycle-to-Date ▼

250.00

Date of Receipt

MM / DD / YYYY
06 / 26 / 2011

Transaction ID: C6939649A

Amount of Each Receipt this Period

50.00

* Earmarked Contribution:
See Below

B.

Full Name (Last, First, Middle Initial)

ActBlue

Mailing Address P.O. Box 382110

City

Cambridge

State

MA

Zip Code

02238

FEC ID number of contributing
federal political committee.

C

Name of Employer

Occupation
Conduit total listed in Agg. field

Receipt For: 2012

☒ Primary ☐ General
☐ Other (specify) ▼

Election Cycle-to-Date ▼

88796.01

Date of Receipt

MM / DD / YYYY
06 / 26 / 2011

Transaction ID: C6939649AB

Amount of Each Receipt this Period

50.00

[MEMO ITEM]
Note: Above Contribution
earmarked through this or-
ganization.

C.

Full Name (Last, First, Middle Initial)

Jeff Blum

Mailing Address 901 N. Pollard Street
Apartment 1902

City

Arlington

State

CO

Zip Code

22203

FEC ID number of contributing
federal political committee.

C

Name of Employer
Dish Network

Occupation
Attorney

Receipt For: 2012

☒ Primary ☐ General
☐ Other (specify) ▼

Election Cycle-to-Date ▼

500.00

Date of Receipt

MM / DD / YYYY
06 / 30 / 2011

Transaction ID: C6951534A

Amount of Each Receipt this Period

500.00

* Earmarked Contribution:
See Below

SUBTOTAL of Receipts This Page (optional)

550.00

TOTAL This Period (last page this line number only)

SCHEDULE A (FEC Form 3)
ITEMIZED RECEIPTS

Use separate schedule(s)
for each category of the
Detailed Summary Page

FOR LINE NUMBER: PAGE 159 / 314

(check only one)

☒ 11a ☐ 11b ☐ 11c ☐ 11d
☐ 12 ☐ 13a ☐ 13b ☐ 14 ☐ 15

Any information copied from such Reports and Statements may not be sold or used by any person for the purpose of soliciting contributions or for commercial purposes, other than using the name and address of any political committee to solicit contributions from such committee.

NAME OF COMMITTEE (In Full)

Whitehouse for Senate

A.

Full Name (Last, First, Middle Initial)

ActBlue

Mailing Address P.O. Box 382110

City

Cambridge

State

MA

Zip Code

02238

FEC ID number of contributing
federal political committee.

C

Name of Employer

Occupation

Conduit total listed in Agg. field

Receipt For: 2012

☒ Primary ☐ General

☐ Other (specify) ▼

Election Cycle-to-Date ▼

88796.01

Date of Receipt

06 / 30 / 2011

Transaction ID: C6951534AB

Amount of Each Receipt this Period

500.00

[MEMO ITEM]

Note: Above Contribution
earmarked through this or-
ganization.

B.

Full Name (Last, First, Middle Initial)

Richard Boykin

Mailing Address PO Box 805901

City

Chicago

State

IL

Zip Code

60680

FEC ID number of contributing
federal political committee.

C

Name of Employer
Barnes and Thornburg

Occupation

Attorney

Receipt For: 2012

☒ Primary ☐ General

☐ Other (specify) ▼

Election Cycle-to-Date ▼

250.00

Date of Receipt

06 / 30 / 2011

Transaction ID: C6951530A

Amount of Each Receipt this Period

250.00

* Earmarked Contribution:
See Below

C.

Full Name (Last, First, Middle Initial)

ActBlue

Mailing Address P.O. Box 382110

City

Cambridge

State

MA

Zip Code

02238

FEC ID number of contributing
federal political committee.

C

Name of Employer

Occupation

Conduit total listed in Agg. field

Receipt For: 2012

☒ Primary ☐ General

☐ Other (specify) ▼

Election Cycle-to-Date ▼

88796.01

Date of Receipt

06 / 30 / 2011

Transaction ID: C6951530AB

Amount of Each Receipt this Period

250.00

[MEMO ITEM]

Note: Above Contribution
earmarked through this or-
ganization.

SUBTOTAL of Receipts This Page (optional)

250.00

TOTAL This Period (last page this line number only)

SCHEDULE A (FEC Form 3)
ITEMIZED RECEIPTS

Use separate schedule(s)
for each category of the
Detailed Summary Page

FOR LINE NUMBER: PAGE 160 / 314

(check only one)

☒ 11a ☐ 11b ☐ 11c ☐ 11d
☐ 12 ☐ 13a ☐ 13b ☐ 14 ☐ 15

Any information copied from such Reports and Statements may not be sold or used by any person for the purpose of soliciting contributions or for commercial purposes, other than using the name and address of any political committee to solicit contributions from such committee.

NAME OF COMMITTEE (In Full)

Whitehouse for Senate

A.

Full Name (Last, First, Middle Initial)

Joseph Boyle

Mailing Address 5903 Madrone Meadow Drive

City

Katy

State

TX

Zip Code

77494

FEC ID number of contributing
federal political committee.

C

Name of Employer
Hagan Noll & Boyle LLC

Occupation
Attorney

Receipt For: 2012

☒ Primary ☐ General
☐ Other (specify) ▼

Election Cycle-to-Date ▼

5000.00

Date of Receipt

05 / 30 / 2011

Transaction ID: C6756911A

Amount of Each Receipt this Period

2500.00

* Earmarked Contribution:
See Below

B.

Full Name (Last, First, Middle Initial)

ActBlue

Mailing Address P.O. Box 382110

City

Cambridge

State

MA

Zip Code

02238

FEC ID number of contributing
federal political committee.

C

Name of Employer

Occupation
Conduit total listed in Agg. field

Receipt For: 2012

☒ Primary ☐ General
☐ Other (specify) ▼

Election Cycle-to-Date ▼

88796.01

Date of Receipt

05 / 30 / 2011

Transaction ID: C6756911AB

Amount of Each Receipt this Period

2500.00

[MEMO ITEM]
Note: Above Contribution
earmarked through this or-
ganization.

C.

Full Name (Last, First, Middle Initial)

Joseph Boyle

Mailing Address 5903 Madrone Meadow Drive

City

Katy

State

TX

Zip Code

77494

FEC ID number of contributing
federal political committee.

C

Name of Employer
Hagan Noll & Boyle LLC

Occupation
Attorney

Receipt For: 2012

☐ Primary ☒ General
☐ Other (specify) ▼

Election Cycle-to-Date ▼

5000.00

Date of Receipt

05 / 30 / 2011

Transaction ID: C6756912A

Amount of Each Receipt this Period

2500.00

* Earmarked Contribution:
See Below

SUBTOTAL of Receipts This Page (optional)

5000.00

TOTAL This Period (last page this line number only)

SCHEDULE A (FEC Form 3)
ITEMIZED RECEIPTS

Use separate schedule(s)
for each category of the
Detailed Summary Page

FOR LINE NUMBER: PAGE 161 / 314

(check only one)

☒ 11a ☐ 11b ☐ 11c ☐ 11d
☐ 12 ☐ 13a ☐ 13b ☐ 14 ☐ 15

Any information copied from such Reports and Statements may not be sold or used by any person for the purpose of soliciting contributions or for commercial purposes, other than using the name and address of any political committee to solicit contributions from such committee.

NAME OF COMMITTEE (In Full)

Whitehouse for Senate

A.

Full Name (Last, First, Middle Initial)

ActBlue

Mailing Address P.O. Box 382110

City

Cambridge

State

MA

Zip Code

02238

FEC ID number of contributing
federal political committee.

C

Name of Employer

Occupation

Conduit total listed in Agg. field

Receipt For: 2012

☐ Primary ☒ General

☐ Other (specify) ▼

Election Cycle-to-Date ▼

88796.01

Date of Receipt

05 / 30 / 2011

Transaction ID: C6756912AB

Amount of Each Receipt this Period

2500.00

[MEMO ITEM]

Note: Above Contribution
earmarked through this or-
ganization.

B.

Full Name (Last, First, Middle Initial)

Preston Brown

Mailing Address 2231 48th Street, NW
Suite 430

City

Washington

State

DC

Zip Code

20007

FEC ID number of contributing
federal political committee.

C

Name of Employer
Curtis, Mallet-Prevost,
Cott & Mosler L

Occupation

Attorney

Receipt For: 2012

☒ Primary ☐ General

☐ Other (specify) ▼

Election Cycle-to-Date ▼

500.00

Date of Receipt

06 / 30 / 2011

Transaction ID: C6951556A

Amount of Each Receipt this Period

100.00

* Earmarked Contribution:
See Below

C.

Full Name (Last, First, Middle Initial)

ActBlue

Mailing Address P.O. Box 382110

City

Cambridge

State

MA

Zip Code

02238

FEC ID number of contributing
federal political committee.

C

Name of Employer

Occupation

Conduit total listed in Agg. field

Receipt For: 2012

☒ Primary ☐ General

☐ Other (specify) ▼

Election Cycle-to-Date ▼

88796.01

Date of Receipt

06 / 30 / 2011

Transaction ID: C6951556AB

Amount of Each Receipt this Period

100.00

[MEMO ITEM]

Note: Above Contribution
earmarked through this or-
ganization.

SUBTOTAL of Receipts This Page (optional)

100.00

TOTAL This Period (last page this line number only)

SCHEDULE A (FEC Form 3) ITEMIZED RECEIPTS

Use separate schedule(s)
for each category of the
Detailed Summary Page

FOR LINE NUMBER: PAGE 162 / 314
(check only one)

☒ 11a ☐ 11b ☐ 11c ☐ 11d
☐ 12 ☐ 13a ☐ 13b ☐ 14 ☐ 15

Any information copied from such Reports and Statements may not be sold or used by any person for the purpose of soliciting contributions or for commercial purposes, other than using the name and address of any political committee to solicit contributions from such committee.

NAME OF COMMITTEE (In Full)

Whitehouse for Senate

A.

Full Name (Last, First, Middle Initial)

Steve Callahan

Mailing Address 3631 Everett Street NW

City

Washington

State

DC

Zip Code

20008

FEC ID number of contributing
federal political committee.

C

Name of Employer
HUD

Occupation
Government

Receipt For: 2012

☒ Primary ☐ General
☐ Other (specify) ▼

Election Cycle-to-Date ▼

250.00

Date of Receipt

MM / DD / YYYY
06 / 29 / 2011

Transaction ID: C6951373A

Amount of Each Receipt this Period

250.00

* Earmarked Contribution:
See Below

B.

Full Name (Last, First, Middle Initial)

ActBlue

Mailing Address P.O. Box 382110

City

Cambridge

State

MA

Zip Code

02238

FEC ID number of contributing
federal political committee.

C

Name of Employer

Occupation
Conduit total listed in Agg. field

Receipt For: 2012

☒ Primary ☐ General
☐ Other (specify) ▼

Election Cycle-to-Date ▼

88796.01

Date of Receipt

MM / DD / YYYY
06 / 30 / 2011

Transaction ID: C6951373AB

Amount of Each Receipt this Period

250.00

[MEMO ITEM]

Note: Above Contribution
earmarked through this or-
ganization.

C.

Full Name (Last, First, Middle Initial)

George M. Cappello

Mailing Address 942 Park Avenue

City

Cranston

State

RI

Zip Code

02910

FEC ID number of contributing
federal political committee.

C

Name of Employer
Law Offices Of George M.
Cappello, LTD

Occupation
Attorney

Receipt For: 2012

☒ Primary ☐ General
☐ Other (specify) ▼

Election Cycle-to-Date ▼

2500.00

Date of Receipt

MM / DD / YYYY
06 / 30 / 2011

Transaction ID: C6951558A

Amount of Each Receipt this Period

250.00

* Earmarked Contribution:
See Below

SUBTOTAL of Receipts This Page (optional)

500.00

TOTAL This Period (last page this line number only)

SCHEDULE A (FEC Form 3) ITEMIZED RECEIPTS

Use separate schedule(s)
for each category of the
Detailed Summary Page

FOR LINE NUMBER: PAGE 163 / 314
(check only one)

☒ 11a ☐ 11b ☐ 11c ☐ 11d
☐ 12 ☐ 13a ☐ 13b ☐ 14 ☐ 15

Any information copied from such Reports and Statements may not be sold or used by any person for the purpose of soliciting contributions or for commercial purposes, other than using the name and address of any political committee to solicit contributions from such committee.

NAME OF COMMITTEE (In Full)

Whitehouse for Senate

A.

Full Name (Last, First, Middle Initial)

ActBlue

Mailing Address P.O. Box 382110

City

Cambridge

State

MA

Zip Code

02238

FEC ID number of contributing
federal political committee.

C

Name of Employer

Occupation

Conduit total listed in Agg. field

Receipt For: 2012

☒ Primary ☐ General

☐ Other (specify) ▼

Election Cycle-to-Date ▼

88796.01

Date of Receipt

MM / DD / YYYY
06 / 30 / 2011

Transaction ID: C6951558AB

Amount of Each Receipt this Period

250.00

[MEMO ITEM]

Note: Above Contribution
earmarked through this or-
ganization.

B.

Full Name (Last, First, Middle Initial)

Barbara B. Chapman

Mailing Address 106 East 85th Street

City

New York

State

NY

Zip Code

10028

FEC ID number of contributing
federal political committee.

C

Name of Employer

N/A

Occupation

Homemaker

Receipt For: 2012

☒ Primary ☐ General

☐ Other (specify) ▼

Election Cycle-to-Date ▼

5250.00

Date of Receipt

MM / DD / YYYY
06 / 30 / 2011

Transaction ID: C6951550A

Amount of Each Receipt this Period

250.00

* Earmarked Contribution:
See Below/Refund Issued Su-
bsequent Period

C.

Full Name (Last, First, Middle Initial)

ActBlue

Mailing Address P.O. Box 382110

City

Cambridge

State

MA

Zip Code

02238

FEC ID number of contributing
federal political committee.

C

Name of Employer

Occupation

Conduit total listed in Agg. field

Receipt For: 2012

☒ Primary ☐ General

☐ Other (specify) ▼

Election Cycle-to-Date ▼

88796.01

Date of Receipt

MM / DD / YYYY
06 / 30 / 2011

Transaction ID: C6951550AB

Amount of Each Receipt this Period

250.00

[MEMO ITEM]

Note: Above Contribution
earmarked through this or-
ganization.

SUBTOTAL of Receipts This Page (optional)

250.00

TOTAL This Period (last page this line number only)

SCHEDULE A (FEC Form 3)
ITEMIZED RECEIPTS

Use separate schedule(s)
for each category of the
Detailed Summary Page

FOR LINE NUMBER: PAGE 164 / 314

(check only one)

☒ 11a ☐ 11b ☐ 11c ☐ 11d
☐ 12 ☐ 13a ☐ 13b ☐ 14 ☐ 15

Any information copied from such Reports and Statements may not be sold or used by any person for the purpose of soliciting contributions or for commercial purposes, other than using the name and address of any political committee to solicit contributions from such committee.

NAME OF COMMITTEE (In Full)

Whitehouse for Senate

A.

Full Name (Last, First, Middle Initial)

Linda Clougher

Mailing Address 38 Scenic Hill Lane

City

Monroe

State

CT

Zip Code

06468

FEC ID number of contributing
federal political committee.

C

Name of Employer
Self Employed

Occupation

Health Care Consultant

Receipt For: 2012

☒ Primary ☐ General
☐ Other (specify) ▼

Election Cycle-to-Date ▼

250.00

Date of Receipt

06 / 30 / 2011

Transaction ID: C6951531A

Amount of Each Receipt this Period

250.00

* Earmarked Contribution:
See Below

B.

Full Name (Last, First, Middle Initial)

ActBlue

Mailing Address P.O. Box 382110

City

Cambridge

State

MA

Zip Code

02238

FEC ID number of contributing
federal political committee.

C

Name of Employer

Occupation

Conduit total listed in Agg. field

Receipt For: 2012

☒ Primary ☐ General
☐ Other (specify) ▼

Election Cycle-to-Date ▼

88796.01

Date of Receipt

06 / 30 / 2011

Transaction ID: C6951531AB

Amount of Each Receipt this Period

250.00

[MEMO ITEM]

Note: Above Contribution
earmarked through this or-
ganization.

C.

Full Name (Last, First, Middle Initial)

Sarah D. Cohen

Mailing Address P.O.Box 351

City

Middletown

State

VA

Zip Code

22645

FEC ID number of contributing
federal political committee.

C

Name of Employer
Route 11 Potato Chips

Occupation

President

Receipt For: 2012

☒ Primary ☐ General
☐ Other (specify) ▼

Election Cycle-to-Date ▼

250.00

Date of Receipt

06 / 30 / 2011

Transaction ID: C6951529A

Amount of Each Receipt this Period

250.00

* Earmarked Contribution:
See Below

SUBTOTAL of Receipts This Page (optional)

500.00

TOTAL This Period (last page this line number only)

SCHEDULE A (FEC Form 3)
ITEMIZED RECEIPTS

Use separate schedule(s)
for each category of the
Detailed Summary Page

FOR LINE NUMBER: PAGE 165 / 314

(check only one)

☒ 11a ☐ 11b ☐ 11c ☐ 11d
☐ 12 ☐ 13a ☐ 13b ☐ 14 ☐ 15

Any information copied from such Reports and Statements may not be sold or used by any person for the purpose of soliciting contributions or for commercial purposes, other than using the name and address of any political committee to solicit contributions from such committee.

NAME OF COMMITTEE (In Full)

Whitehouse for Senate

A.

Full Name (Last, First, Middle Initial)

ActBlue

Mailing Address P.O. Box 382110

City

Cambridge

State

MA

Zip Code

02238

FEC ID number of contributing
federal political committee.

C

Name of Employer

Occupation

Conduit total listed in Agg. field

Receipt For: 2012

☒ Primary ☐ General

☐ Other (specify) ▼

Election Cycle-to-Date ▼

88796.01

Date of Receipt

06 / 30 / 2011

Transaction ID: C6951529AB

Amount of Each Receipt this Period

250.00

[MEMO ITEM]

Note: Above Contribution
earmarked through this or-
ganization.

B.

Full Name (Last, First, Middle Initial)

Catherine O. Collette

Mailing Address 5539 Post Road

City

Charlestown

State

RI

Zip Code

02813

FEC ID number of contributing
federal political committee.

C

Name of Employer

N/A

Occupation

Retired

Receipt For: 2012

☒ Primary ☐ General

☐ Other (specify) ▼

Election Cycle-to-Date ▼

350.00

Date of Receipt

06 / 30 / 2011

Transaction ID: C6951557A

Amount of Each Receipt this Period

100.00

* Earmarked Contribution:
See Below

C.

Full Name (Last, First, Middle Initial)

ActBlue

Mailing Address P.O. Box 382110

City

Cambridge

State

MA

Zip Code

02238

FEC ID number of contributing
federal political committee.

C

Name of Employer

Occupation

Conduit total listed in Agg. field

Receipt For: 2012

☒ Primary ☐ General

☐ Other (specify) ▼

Election Cycle-to-Date ▼

88796.01

Date of Receipt

06 / 30 / 2011

Transaction ID: C6951557AB

Amount of Each Receipt this Period

100.00

[MEMO ITEM]

Note: Above Contribution
earmarked through this or-
ganization.

SUBTOTAL of Receipts This Page (optional) ▶

100.00

TOTAL This Period (last page this line number only) ▶

SCHEDULE A (FEC Form 3)
ITEMIZED RECEIPTS

Use separate schedule(s)
for each category of the
Detailed Summary Page

FOR LINE NUMBER: PAGE 166 / 314

(check only one)

☒ 11a ☐ 11b ☐ 11c ☐ 11d
☐ 12 ☐ 13a ☐ 13b ☐ 14 ☐ 15

Any information copied from such Reports and Statements may not be sold or used by any person for the purpose of soliciting contributions or for commercial purposes, other than using the name and address of any political committee to solicit contributions from such committee.

NAME OF COMMITTEE (In Full)

Whitehouse for Senate

A.

Full Name (Last, First, Middle Initial)

Patrick M. Crowley

Mailing Address 17 Highland Avenue

City

Lincoln

State

RI

Zip Code

02865

FEC ID number of contributing
federal political committee.

C

Name of Employer
NEA RI

Occupation

Government Relations Director

Receipt For: 2012

☒ Primary ☐ General
☐ Other (specify) ▼

Election Cycle-to-Date ▼

900.00

Date of Receipt

MM / DD / YYYY
06 / 22 / 2011

Transaction ID: C6939642A

Amount of Each Receipt this Period

500.00

* Earmarked Contribution:
See Below

B.

Full Name (Last, First, Middle Initial)

ActBlue

Mailing Address P.O. Box 382110

City

Cambridge

State

MA

Zip Code

02238

FEC ID number of contributing
federal political committee.

C

Name of Employer

Occupation

Conduit total listed in Agg. field

Receipt For: 2012

☒ Primary ☐ General
☐ Other (specify) ▼

Election Cycle-to-Date ▼

88796.01

Date of Receipt

MM / DD / YYYY
06 / 26 / 2011

Transaction ID: C6939642AB

Amount of Each Receipt this Period

500.00

[MEMO ITEM]

Note: Above Contribution
earmarked through this or-
ganization.

C.

Full Name (Last, First, Middle Initial)

Nelson W Cunningham

Mailing Address 900 17th Street NW
Suite 800

City

Washington

State

DC

Zip Code

20006

FEC ID number of contributing
federal political committee.

C

Name of Employer
McLarty Associates

Occupation

Managing Partner

Receipt For: 2012

☒ Primary ☐ General
☐ Other (specify) ▼

Election Cycle-to-Date ▼

1500.00

Date of Receipt

MM / DD / YYYY
06 / 29 / 2011

Transaction ID: C6951376A

Amount of Each Receipt this Period

500.00

* Earmarked Contribution:
See Below

SUBTOTAL of Receipts This Page (optional)

1000.00

TOTAL This Period (last page this line number only)

SCHEDULE A (FEC Form 3)
ITEMIZED RECEIPTS

Use separate schedule(s)
for each category of the
Detailed Summary Page

FOR LINE NUMBER: PAGE 167 / 314

(check only one)

☒ 11a ☐ 11b ☐ 11c ☐ 11d
☐ 12 ☐ 13a ☐ 13b ☐ 14 ☐ 15

Any information copied from such Reports and Statements may not be sold or used by any person for the purpose of soliciting contributions or for commercial purposes, other than using the name and address of any political committee to solicit contributions from such committee.

NAME OF COMMITTEE (In Full)

Whitehouse for Senate

A.

Full Name (Last, First, Middle Initial)

ActBlue

Mailing Address P.O. Box 382110

City

Cambridge

State

MA

Zip Code

02238

FEC ID number of contributing
federal political committee.

C

Name of Employer

Occupation

Conduit total listed in Agg. field

Receipt For: 2012

☒ Primary ☐ General
☐ Other (specify) ▼

Election Cycle-to-Date ▼

88796.01

Date of Receipt

06 / 30 / 2011

Transaction ID: C6951376AB

Amount of Each Receipt this Period

500.00

[MEMO ITEM]

Note: Above Contribution
earmarked through this or-
ganization.

B.

Full Name (Last, First, Middle Initial)

Jordanna Davis

Mailing Address 1 Forest Court

City

Larchmont

State

NY

Zip Code

10538

FEC ID number of contributing
federal political committee.

C

Name of Employer
Sachs Consulting

Occupation

Consultant

Receipt For: 2012

☒ Primary ☐ General
☐ Other (specify) ▼

Election Cycle-to-Date ▼

1000.00

Date of Receipt

06 / 30 / 2011

Transaction ID: C6951540A

Amount of Each Receipt this Period

1000.00

* Earmarked Contribution:
See Below

C.

Full Name (Last, First, Middle Initial)

ActBlue

Mailing Address P.O. Box 382110

City

Cambridge

State

MA

Zip Code

02238

FEC ID number of contributing
federal political committee.

C

Name of Employer

Occupation

Conduit total listed in Agg. field

Receipt For: 2012

☒ Primary ☐ General
☐ Other (specify) ▼

Election Cycle-to-Date ▼

88796.01

Date of Receipt

06 / 30 / 2011

Transaction ID: C6951540AB

Amount of Each Receipt this Period

1000.00

[MEMO ITEM]

Note: Above Contribution
earmarked through this or-
ganization.

SUBTOTAL of Receipts This Page (optional)

1000.00

TOTAL This Period (last page this line number only)

SCHEDULE A (FEC Form 3)
ITEMIZED RECEIPTS

Use separate schedule(s)
for each category of the
Detailed Summary Page

FOR LINE NUMBER: PAGE 168 / 314

(check only one)

☒ 11a ☐ 11b ☐ 11c ☐ 11d
☐ 12 ☐ 13a ☐ 13b ☐ 14 ☐ 15

Any information copied from such Reports and Statements may not be sold or used by any person for the purpose of soliciting contributions or for commercial purposes, other than using the name and address of any political committee to solicit contributions from such committee.

NAME OF COMMITTEE (In Full)

Whitehouse for Senate

A.

Full Name (Last, First, Middle Initial)

Lawrence DeMichele

Mailing Address 60 Crosswinds Drive

City

Saunderstown

State

RI

Zip Code

02874

FEC ID number of contributing
federal political committee.

C

Name of Employer
Cookson Precious Metals

Occupation
International Sales & Marketing

Receipt For: 2012

☒ Primary ☐ General
☐ Other (specify) ▼

Election Cycle-to-Date ▼

250.00

Date of Receipt

05 / 30 / 2011

Transaction ID: C6756917A

Amount of Each Receipt this Period

250.00

* Earmarked Contribution:
See Below

B.

Full Name (Last, First, Middle Initial)

ActBlue

Mailing Address P.O. Box 382110

City

Cambridge

State

MA

Zip Code

02238

FEC ID number of contributing
federal political committee.

C

Name of Employer

Occupation
Conduit total listed in Agg. field

Receipt For: 2012

☒ Primary ☐ General
☐ Other (specify) ▼

Election Cycle-to-Date ▼

88796.01

Date of Receipt

05 / 30 / 2011

Transaction ID: C6756917AB

Amount of Each Receipt this Period

250.00

[MEMO ITEM]
Note: Above Contribution
earmarked through this or-
ganization.

C.

Full Name (Last, First, Middle Initial)

R Stanton Dodge

Mailing Address 769 Valderrama Court

City

Castle Rock

State

CO

Zip Code

80108

FEC ID number of contributing
federal political committee.

C

Name of Employer
DISH Network

Occupation
Attorney

Receipt For: 2012

☒ Primary ☐ General
☐ Other (specify) ▼

Election Cycle-to-Date ▼

500.00

Date of Receipt

06 / 30 / 2011

Transaction ID: C6951535A

Amount of Each Receipt this Period

500.00

* Earmarked Contribution:
See Below

SUBTOTAL of Receipts This Page (optional)

750.00

TOTAL This Period (last page this line number only)

SCHEDULE A (FEC Form 3)
ITEMIZED RECEIPTS

Use separate schedule(s)
for each category of the
Detailed Summary Page

FOR LINE NUMBER: PAGE 169 / 314

(check only one)

☒ 11a ☐ 11b ☐ 11c ☐ 11d
☐ 12 ☐ 13a ☐ 13b ☐ 14 ☐ 15

Any information copied from such Reports and Statements may not be sold or used by any person for the purpose of soliciting contributions or for commercial purposes, other than using the name and address of any political committee to solicit contributions from such committee.

NAME OF COMMITTEE (In Full)

Whitehouse for Senate

A.

Full Name (Last, First, Middle Initial)

ActBlue

Mailing Address P.O. Box 382110

City

Cambridge

State

MA

Zip Code

02238

FEC ID number of contributing
federal political committee.

C

Name of Employer

Occupation

Conduit total listed in Agg. field

Receipt For: 2012

☒ Primary ☐ General
☐ Other (specify) ▼

Election Cycle-to-Date ▼

88796.01

Date of Receipt

06 / 30 / 2011

Transaction ID: C6951535AB

Amount of Each Receipt this Period

500.00

[MEMO ITEM]

Note: Above Contribution
earmarked through this or-
ganization.

B.

Full Name (Last, First, Middle Initial)

Ellen Todd Drew

Mailing Address 528 Ramona Street

City

Palo Alto

State

CA

Zip Code

94301

FEC ID number of contributing
federal political committee.

C

Name of Employer

N/A

Occupation

Homemaker

Receipt For: 2012

☒ Primary ☐ General
☐ Other (specify) ▼

Election Cycle-to-Date ▼

5000.00

Date of Receipt

06 / 26 / 2011

Transaction ID: C6939610A

Amount of Each Receipt this Period

100.00

* Earmarked Contribution:
See Below

C.

Full Name (Last, First, Middle Initial)

ActBlue

Mailing Address P.O. Box 382110

City

Cambridge

State

MA

Zip Code

02238

FEC ID number of contributing
federal political committee.

C

Name of Employer

Occupation

Conduit total listed in Agg. field

Receipt For: 2012

☒ Primary ☐ General
☐ Other (specify) ▼

Election Cycle-to-Date ▼

88796.01

Date of Receipt

06 / 26 / 2011

Transaction ID: C6939610AB

Amount of Each Receipt this Period

100.00

[MEMO ITEM]

Note: Above Contribution
earmarked through this or-
ganization.

SUBTOTAL of Receipts This Page (optional)

100.00

TOTAL This Period (last page this line number only)

SCHEDULE A (FEC Form 3)
ITEMIZED RECEIPTS

Use separate schedule(s)
for each category of the
Detailed Summary Page

FOR LINE NUMBER: PAGE 170 / 314

(check only one)

☒ 11a ☐ 11b ☐ 11c ☐ 11d
☐ 12 ☐ 13a ☐ 13b ☐ 14 ☐ 15

Any information copied from such Reports and Statements may not be sold or used by any person for the purpose of soliciting contributions or for commercial purposes, other than using the name and address of any political committee to solicit contributions from such committee.

NAME OF COMMITTEE (In Full)

Whitehouse for Senate

A.

Full Name (Last, First, Middle Initial)

Ellen Todd Drew

Mailing Address 528 Ramona Street

City

Palo Alto

State

CA

Zip Code

94301

FEC ID number of contributing
federal political committee.

C

Name of Employer
N/A

Occupation
Homemaker

Receipt For: 2012

☐ Primary ☒ General
☐ Other (specify) ▼

Election Cycle-to-Date ▼

5000.00

Date of Receipt

06 / 26 / 2011

Transaction ID: C6939693A

Amount of Each Receipt this Period

100.00

* Earmarked Contribution:
See Below

B.

Full Name (Last, First, Middle Initial)

ActBlue

Mailing Address P.O. Box 382110

City

Cambridge

State

MA

Zip Code

02238

FEC ID number of contributing
federal political committee.

C

Name of Employer

Occupation
Conduit total listed in Agg. field

Receipt For: 2012

☐ Primary ☒ General
☐ Other (specify) ▼

Election Cycle-to-Date ▼

88796.01

Date of Receipt

06 / 26 / 2011

Transaction ID: C6939693AB

Amount of Each Receipt this Period

100.00

[MEMO ITEM]
Note: Above Contribution
earmarked through this or-
ganization.

C.

Full Name (Last, First, Middle Initial)

John L. Drew

Mailing Address 528 Ramona Street

City

Palo Alto

State

CA

Zip Code

94301

FEC ID number of contributing
federal political committee.

C

Name of Employer
TCV

Occupation
Investor

Receipt For: 2012

☒ Primary ☐ General
☐ Other (specify) ▼

Election Cycle-to-Date ▼

5000.00

Date of Receipt

06 / 26 / 2011

Transaction ID: C6939609A

Amount of Each Receipt this Period

100.00

* Earmarked Contribution:
See Below

SUBTOTAL of Receipts This Page (optional)

200.00

TOTAL This Period (last page this line number only)

SCHEDULE A (FEC Form 3)
ITEMIZED RECEIPTS

Use separate schedule(s)
for each category of the
Detailed Summary Page

FOR LINE NUMBER: PAGE 171 / 314

(check only one)

☒ 11a ☐ 11b ☐ 11c ☐ 11d
☐ 12 ☐ 13a ☐ 13b ☐ 14 ☐ 15

Any information copied from such Reports and Statements may not be sold or used by any person for the purpose of soliciting contributions or for commercial purposes, other than using the name and address of any political committee to solicit contributions from such committee.

NAME OF COMMITTEE (In Full)

Whitehouse for Senate

A.

Full Name (Last, First, Middle Initial)

ActBlue

Mailing Address P.O. Box 382110

City

Cambridge

State

MA

Zip Code

02238

FEC ID number of contributing
federal political committee.

C

Name of Employer

Occupation

Conduit total listed in Agg. field

Receipt For: 2012

☒ Primary ☐ General
☐ Other (specify) ▼

Election Cycle-to-Date ▼

88796.01

Date of Receipt

MM / DD / YYYY
06 / 26 / 2011

Transaction ID: C6939609AB

Amount of Each Receipt this Period

100.00

[MEMO ITEM]

Note: Above Contribution
earmarked through this or-
ganization.

B.

Full Name (Last, First, Middle Initial)

John L. Drew

Mailing Address 528 Ramona Street

City

Palo Alto

State

CA

Zip Code

94301

FEC ID number of contributing
federal political committee.

C

Name of Employer
TCV

Occupation

Investor

Receipt For: 2012

☐ Primary ☒ General
☐ Other (specify) ▼

Election Cycle-to-Date ▼

5000.00

Date of Receipt

MM / DD / YYYY
06 / 26 / 2011

Transaction ID: C6939691A

Amount of Each Receipt this Period

100.00

* Earmarked Contribution:
See Below

C.

Full Name (Last, First, Middle Initial)

ActBlue

Mailing Address P.O. Box 382110

City

Cambridge

State

MA

Zip Code

02238

FEC ID number of contributing
federal political committee.

C

Name of Employer

Occupation

Conduit total listed in Agg. field

Receipt For: 2012

☐ Primary ☒ General
☐ Other (specify) ▼

Election Cycle-to-Date ▼

88796.01

Date of Receipt

MM / DD / YYYY
06 / 26 / 2011

Transaction ID: C6939691AB

Amount of Each Receipt this Period

100.00

[MEMO ITEM]

Note: Above Contribution
earmarked through this or-
ganization.

SUBTOTAL of Receipts This Page (optional)

100.00

TOTAL This Period (last page this line number only)

SCHEDULE A (FEC Form 3)
ITEMIZED RECEIPTS

Use separate schedule(s)
for each category of the
Detailed Summary Page

FOR LINE NUMBER: PAGE 172 / 314

(check only one)

☒ 11a ☐ 11b ☐ 11c ☐ 11d
☐ 12 ☐ 13a ☐ 13b ☐ 14 ☐ 15

Any information copied from such Reports and Statements may not be sold or used by any person for the purpose of soliciting contributions or for commercial purposes, other than using the name and address of any political committee to solicit contributions from such committee.

NAME OF COMMITTEE (In Full)

Whitehouse for Senate

A.

Full Name (Last, First, Middle Initial)

Philip Dwyer

Mailing Address PO Box 320192

City

Fairfield

State

CT

Zip Code

06825

FEC ID number of contributing
federal political committee.

C

Name of Employer
Central CT YMCA

Occupation
Director

Receipt For: 2012

☒ Primary ☐ General
☐ Other (specify) ▼

Election Cycle-to-Date ▼

250.00

Date of Receipt

MM / DD / YYYY
06 / 30 / 2011

Transaction ID: C6951532A

Amount of Each Receipt this Period

250.00

* Earmarked Contribution:
See Below

B.

Full Name (Last, First, Middle Initial)

ActBlue

Mailing Address P.O. Box 382110

City

Cambridge

State

MA

Zip Code

02238

FEC ID number of contributing
federal political committee.

C

Name of Employer

Occupation
Conduit total listed in Agg. field

Receipt For: 2012

☒ Primary ☐ General
☐ Other (specify) ▼

Election Cycle-to-Date ▼

88796.01

Date of Receipt

MM / DD / YYYY
06 / 30 / 2011

Transaction ID: C6951532AB

Amount of Each Receipt this Period

250.00

[MEMO ITEM]
Note: Above Contribution
earmarked through this or-
ganization.

C.

Full Name (Last, First, Middle Initial)

Harvey Fernbach, MD

Mailing Address 8600 Split Oak Circle

City

Bethesda

State

MD

Zip Code

20817

FEC ID number of contributing
federal political committee.

C

Name of Employer
Self Employed

Occupation
Physician

Receipt For: 2012

☒ Primary ☐ General
☐ Other (specify) ▼

Election Cycle-to-Date ▼

225.00

Date of Receipt

MM / DD / YYYY
04 / 10 / 2011

Transaction ID: C6664759A

Amount of Each Receipt this Period

150.00

* Earmarked Contribution:
See Below

SUBTOTAL of Receipts This Page (optional)

400.00

TOTAL This Period (last page this line number only)

SCHEDULE A (FEC Form 3)
ITEMIZED RECEIPTS

Use separate schedule(s)
for each category of the
Detailed Summary Page

FOR LINE NUMBER: PAGE 173 / 314

(check only one)

☒ 11a ☐ 11b ☐ 11c ☐ 11d
☐ 12 ☐ 13a ☐ 13b ☐ 14 ☐ 15

Any information copied from such Reports and Statements may not be sold or used by any person for the purpose of soliciting contributions or for commercial purposes, other than using the name and address of any political committee to solicit contributions from such committee.

NAME OF COMMITTEE (In Full)

Whitehouse for Senate

A.

Full Name (Last, First, Middle Initial)

ActBlue

Mailing Address P.O. Box 382110

City

Cambridge

State

MA

Zip Code

02238

FEC ID number of contributing
federal political committee.

C

Name of Employer

Occupation

Conduit total listed in Agg. field

Receipt For: 2012

☒ Primary ☐ General
☐ Other (specify) ▼

Election Cycle-to-Date ▼

88796.01

Date of Receipt

04 / 10 / 2011

Transaction ID: C6664759AB

Amount of Each Receipt this Period

150.00

[MEMO ITEM]

Note: Above Contribution
earmarked through this or-
ganization.

B.

Full Name (Last, First, Middle Initial)

Frank G. Ferri

Mailing Address 38 Lippitt Avenue

City

Warwick

State

RI

Zip Code

02889

FEC ID number of contributing
federal political committee.

C

Name of Employer
Town Hall Lanes

Occupation

Proprietor

Receipt For: 2012

☒ Primary ☐ General
☐ Other (specify) ▼

Election Cycle-to-Date ▼

250.00

Date of Receipt

06 / 23 / 2011

Transaction ID: C6939640A

Amount of Each Receipt this Period

100.00

* Earmarked Contribution:
See Below

C.

Full Name (Last, First, Middle Initial)

ActBlue

Mailing Address P.O. Box 382110

City

Cambridge

State

MA

Zip Code

02238

FEC ID number of contributing
federal political committee.

C

Name of Employer

Occupation

Conduit total listed in Agg. field

Receipt For: 2012

☒ Primary ☐ General
☐ Other (specify) ▼

Election Cycle-to-Date ▼

88796.01

Date of Receipt

06 / 26 / 2011

Transaction ID: C6939640AB

Amount of Each Receipt this Period

100.00

[MEMO ITEM]

Note: Above Contribution
earmarked through this or-
ganization.

SUBTOTAL of Receipts This Page (optional)

100.00

TOTAL This Period (last page this line number only)

SCHEDULE A (FEC Form 3)
ITEMIZED RECEIPTS

Use separate schedule(s)
for each category of the
Detailed Summary Page

FOR LINE NUMBER: PAGE 174 / 314

(check only one)

☒ 11a ☐ 11b ☐ 11c ☐ 11d
☐ 12 ☐ 13a ☐ 13b ☐ 14 ☐ 15

Any information copied from such Reports and Statements may not be sold or used by any person for the purpose of soliciting contributions or for commercial purposes, other than using the name and address of any political committee to solicit contributions from such committee.

NAME OF COMMITTEE (In Full)

Whitehouse for Senate

A.

Full Name (Last, First, Middle Initial)

Mark T. Gallogly

Mailing Address 300 Central Park West, Apt. 25D

City

New York

State

NY

Zip Code

10024

FEC ID number of contributing
federal political committee.

C

Name of Employer
Centerbridge Partners

Occupation
Investor

Receipt For: 2012

☒ Primary ☐ General
☐ Other (specify) ▼

Election Cycle-to-Date ▼

2500.00

Date of Receipt

MM / DD / YYYY
06 / 30 / 2011

Transaction ID: C6951543A

Amount of Each Receipt this Period

2500.00

* Earmarked Contribution:
See Below

B.

Full Name (Last, First, Middle Initial)

ActBlue

Mailing Address P.O. Box 382110

City

Cambridge

State

MA

Zip Code

02238

FEC ID number of contributing
federal political committee.

C

Name of Employer

Occupation
Conduit total listed in Agg. field

Receipt For: 2012

☒ Primary ☐ General
☐ Other (specify) ▼

Election Cycle-to-Date ▼

88796.01

Date of Receipt

MM / DD / YYYY
06 / 30 / 2011

Transaction ID: C6951543AB

Amount of Each Receipt this Period

2500.00

[MEMO ITEM]
Note: Above Contribution
earmarked through this or-
ganization.

C.

Full Name (Last, First, Middle Initial)

Barbara J. Goldsmith

Mailing Address 6 Deep Meadow Road

City

Barrington

State

RI

Zip Code

02806

FEC ID number of contributing
federal political committee.

C

Name of Employer
Self Employed

Occupation
Consultant

Receipt For: 2012

☐ Primary ☒ General
☐ Other (specify) ▼

Election Cycle-to-Date ▼

4650.00

Date of Receipt

MM / DD / YYYY
06 / 30 / 2011

Transaction ID: C6951554A

Amount of Each Receipt this Period

500.00

* Earmarked Contribution:
See Below

SUBTOTAL of Receipts This Page (optional)

3000.00

TOTAL This Period (last page this line number only)

SCHEDULE A (FEC Form 3)
ITEMIZED RECEIPTS

Use separate schedule(s)
for each category of the
Detailed Summary Page

FOR LINE NUMBER: PAGE 175 / 314

(check only one)

☒ 11a ☐ 11b ☐ 11c ☐ 11d
☐ 12 ☐ 13a ☐ 13b ☐ 14 ☐ 15

Any information copied from such Reports and Statements may not be sold or used by any person for the purpose of soliciting contributions or for commercial purposes, other than using the name and address of any political committee to solicit contributions from such committee.

NAME OF COMMITTEE (In Full)

Whitehouse for Senate

A.

Full Name (Last, First, Middle Initial)

ActBlue

Mailing Address P.O. Box 382110

City

Cambridge

State

MA

Zip Code

02238

FEC ID number of contributing
federal political committee.

C

Name of Employer

Occupation

Conduit total listed in Agg. field

Receipt For: 2012

☐ Primary ☒ General

☐ Other (specify) ▼

Election Cycle-to-Date ▼

88796.01

Date of Receipt

06 / 30 / 2011

Transaction ID: C6951554AB

Amount of Each Receipt this Period

500.00

[MEMO ITEM]

Note: Above Contribution
earmarked through this or-
ganization.

B.

Full Name (Last, First, Middle Initial)

Barbara J. Goldsmith

Mailing Address 6 Deep Meadow Road

City

Barrington

State

RI

Zip Code

02806

FEC ID number of contributing
federal political committee.

C

Name of Employer
Self Employed

Occupation

Consultant

Receipt For: 2012

☐ Primary ☒ General

☐ Other (specify) ▼

Election Cycle-to-Date ▼

4650.00

Date of Receipt

06 / 30 / 2011

Transaction ID: C6951555A

Amount of Each Receipt this Period

400.00

* Earmarked Contribution:
See Below

C.

Full Name (Last, First, Middle Initial)

ActBlue

Mailing Address P.O. Box 382110

City

Cambridge

State

MA

Zip Code

02238

FEC ID number of contributing
federal political committee.

C

Name of Employer

Occupation

Conduit total listed in Agg. field

Receipt For: 2012

☐ Primary ☒ General

☐ Other (specify) ▼

Election Cycle-to-Date ▼

88796.01

Date of Receipt

06 / 30 / 2011

Transaction ID: C6951555AB

Amount of Each Receipt this Period

400.00

[MEMO ITEM]

Note: Above Contribution
earmarked through this or-
ganization.

SUBTOTAL of Receipts This Page (optional)

400.00

TOTAL This Period (last page this line number only)

SCHEDULE A (FEC Form 3)
ITEMIZED RECEIPTS

Use separate schedule(s)
for each category of the
Detailed Summary Page

FOR LINE NUMBER: PAGE 176 / 314
(check only one)

☒ 11a ☐ 11b ☐ 11c ☐ 11d
☐ 12 ☐ 13a ☐ 13b ☐ 14 ☐ 15

Any information copied from such Reports and Statements may not be sold or used by any person for the purpose of soliciting contributions or for commercial purposes, other than using the name and address of any political committee to solicit contributions from such committee.

NAME OF COMMITTEE (In Full)

Whitehouse for Senate

A.

Full Name (Last, First, Middle Initial)

Barbara J. Goldsmith

Mailing Address 6 Deep Meadow Road

City

Barrington

State

RI

Zip Code

02806

FEC ID number of contributing
federal political committee.

C

Name of Employer
Self Employed

Occupation
Consultant

Receipt For: 2012

☒ Primary ☐ General
☐ Other (specify) ▼

Election Cycle-to-Date ▼

4650.00

Date of Receipt

MM / DD / YYYY
06 / 30 / 2011

Transaction ID: C6956659A

Amount of Each Receipt this Period

100.00

* Earmarked Contribution:
See Below

B.

Full Name (Last, First, Middle Initial)

ActBlue

Mailing Address P.O. Box 382110

City

Cambridge

State

MA

Zip Code

02238

FEC ID number of contributing
federal political committee.

C

Name of Employer

Occupation
Conduit total listed in Agg. field

Receipt For: 2012

☒ Primary ☐ General
☐ Other (specify) ▼

Election Cycle-to-Date ▼

88796.01

Date of Receipt

MM / DD / YYYY
06 / 30 / 2011

Transaction ID: C6956659AB

Amount of Each Receipt this Period

100.00

[MEMO ITEM]
Note: Above Contribution
earmarked through this or-
ganization.

C.

Full Name (Last, First, Middle Initial)

John Gonzalez

Mailing Address 1882 Columbia Road NW
Apartment 104

City

Washington

State

DC

Zip Code

20009

FEC ID number of contributing
federal political committee.

C

Name of Employer
Peck Madigan Jones

Occupation
Consultant

Receipt For: 2012

☒ Primary ☐ General
☐ Other (specify) ▼

Election Cycle-to-Date ▼

1000.00

Date of Receipt

MM / DD / YYYY
05 / 08 / 2011

Transaction ID: C6739185A

Amount of Each Receipt this Period

1000.00

* Earmarked Contribution:
See Below

SUBTOTAL of Receipts This Page (optional)

1100.00

TOTAL This Period (last page this line number only)

SCHEDULE A (FEC Form 3)
ITEMIZED RECEIPTS

Use separate schedule(s)
for each category of the
Detailed Summary Page

FOR LINE NUMBER: PAGE 177 / 314

(check only one)

☒ 11a ☐ 11b ☐ 11c ☐ 11d
☐ 12 ☐ 13a ☐ 13b ☐ 14 ☐ 15

Any information copied from such Reports and Statements may not be sold or used by any person for the purpose of soliciting contributions or for commercial purposes, other than using the name and address of any political committee to solicit contributions from such committee.

NAME OF COMMITTEE (In Full)

Whitehouse for Senate

A.

Full Name (Last, First, Middle Initial)

ActBlue

Mailing Address P.O. Box 382110

City

Cambridge

State

MA

Zip Code

02238

FEC ID number of contributing
federal political committee.

C

Name of Employer

Occupation

Conduit total listed in Agg. field

Receipt For: 2012

☒ Primary ☐ General
☐ Other (specify) ▼

Election Cycle-to-Date ▼

88796.01

Date of Receipt

MM / DD / YYYY
05 / 08 / 2011

Transaction ID: C6739185AB

Amount of Each Receipt this Period

1000.00

[MEMO ITEM]

Note: Above Contribution
earmarked through this or-
ganization.

B.

Full Name (Last, First, Middle Initial)

David Goodfriend

Mailing Address 7713 Oldchester Road

City

Bethesda

State

MD

Zip Code

20817

FEC ID number of contributing
federal political committee.

C

Name of Employer
Goodfriend Government Aff-
airs

Occupation

Attorney

Receipt For: 2012

☐ Primary ☒ General
☐ Other (specify) ▼

Election Cycle-to-Date ▼

5000.00

Date of Receipt

MM / DD / YYYY
06 / 30 / 2011

Transaction ID: C6951573A

Amount of Each Receipt this Period

2500.00

* Earmarked Contribution:
See Below

C.

Full Name (Last, First, Middle Initial)

ActBlue

Mailing Address P.O. Box 382110

City

Cambridge

State

MA

Zip Code

02238

FEC ID number of contributing
federal political committee.

C

Name of Employer

Occupation

Conduit total listed in Agg. field

Receipt For: 2012

☐ Primary ☒ General
☐ Other (specify) ▼

Election Cycle-to-Date ▼

88796.01

Date of Receipt

MM / DD / YYYY
06 / 30 / 2011

Transaction ID: C6951573AB

Amount of Each Receipt this Period

2500.00

[MEMO ITEM]

Note: Above Contribution
earmarked through this or-
ganization.

SUBTOTAL of Receipts This Page (optional)

2500.00

TOTAL This Period (last page this line number only)

SCHEDULE A (FEC Form 3)
ITEMIZED RECEIPTS

Use separate schedule(s)
for each category of the
Detailed Summary Page

FOR LINE NUMBER: PAGE 178 / 314

(check only one)

☒ 11a ☐ 11b ☐ 11c ☐ 11d
☐ 12 ☐ 13a ☐ 13b ☐ 14 ☐ 15

Any information copied from such Reports and Statements may not be sold or used by any person for the purpose of soliciting contributions or for commercial purposes, other than using the name and address of any political committee to solicit contributions from such committee.

NAME OF COMMITTEE (In Full)

Whitehouse for Senate

A.

Full Name (Last, First, Middle Initial)

Chad Hagan

Mailing Address 27402 Myrtle Lake Lane

City

Katy

State

TX

Zip Code

77494

FEC ID number of contributing
federal political committee.

C

Name of Employer
Hagan Noll & Boyle LLC

Occupation
Attorney

Receipt For: 2012

☒ Primary ☐ General
☐ Other (specify) ▼

Election Cycle-to-Date ▼

5000.00

Date of Receipt

05 / 30 / 2011

Transaction ID: C6756909A

Amount of Each Receipt this Period

2500.00

* Earmarked Contribution:
See Below

B.

Full Name (Last, First, Middle Initial)

ActBlue

Mailing Address P.O. Box 382110

City

Cambridge

State

MA

Zip Code

02238

FEC ID number of contributing
federal political committee.

C

Name of Employer

Occupation
Conduit total listed in Agg. field

Receipt For: 2012

☒ Primary ☐ General
☐ Other (specify) ▼

Election Cycle-to-Date ▼

88796.01

Date of Receipt

05 / 30 / 2011

Transaction ID: C6756909AB

Amount of Each Receipt this Period

2500.00

[MEMO ITEM]
Note: Above Contribution
earmarked through this or-
ganization.

C.

Full Name (Last, First, Middle Initial)

Chad Hagan

Mailing Address 27402 Myrtle Lake Lane

City

Katy

State

TX

Zip Code

77494

FEC ID number of contributing
federal political committee.

C

Name of Employer
Hagan Noll & Boyle LLC

Occupation
Attorney

Receipt For: 2012

☐ Primary ☒ General
☐ Other (specify) ▼

Election Cycle-to-Date ▼

5000.00

Date of Receipt

05 / 30 / 2011

Transaction ID: C6756910A

Amount of Each Receipt this Period

2500.00

* Earmarked Contribution:
See Below

SUBTOTAL of Receipts This Page (optional)

5000.00

TOTAL This Period (last page this line number only)

SCHEDULE A (FEC Form 3)
ITEMIZED RECEIPTS

Use separate schedule(s)
for each category of the
Detailed Summary Page

FOR LINE NUMBER: PAGE 179 / 314

(check only one)

☒ 11a ☐ 11b ☐ 11c ☐ 11d
☐ 12 ☐ 13a ☐ 13b ☐ 14 ☐ 15

Any information copied from such Reports and Statements may not be sold or used by any person for the purpose of soliciting contributions or for commercial purposes, other than using the name and address of any political committee to solicit contributions from such committee.

NAME OF COMMITTEE (In Full)

Whitehouse for Senate

A.

Full Name (Last, First, Middle Initial)

ActBlue

Mailing Address P.O. Box 382110

City

Cambridge

State

MA

Zip Code

02238

FEC ID number of contributing
federal political committee.

C

Name of Employer

Occupation

Conduit total listed in Agg. field

Receipt For: 2012

☐ Primary ☒ General
☐ Other (specify) ▼

Election Cycle-to-Date ▼

88796.01

Date of Receipt

05 / 30 / 2011

Transaction ID: C6756910AB

Amount of Each Receipt this Period

2500.00

[MEMO ITEM]

Note: Above Contribution
earmarked through this or-
ganization.

B.

Full Name (Last, First, Middle Initial)

Bernard Han

Mailing Address 5455 Landmark Place #1004

City

Greenwood Village

State

CO

Zip Code

80111

FEC ID number of contributing
federal political committee.

C

Name of Employer
Dish Network

Occupation

Management

Receipt For: 2012

☒ Primary ☐ General
☐ Other (specify) ▼

Election Cycle-to-Date ▼

5000.00

Date of Receipt

05 / 30 / 2011

Transaction ID: C6756913A

Amount of Each Receipt this Period

2500.00

* Earmarked Contribution:
See Below

C.

Full Name (Last, First, Middle Initial)

ActBlue

Mailing Address P.O. Box 382110

City

Cambridge

State

MA

Zip Code

02238

FEC ID number of contributing
federal political committee.

C

Name of Employer

Occupation

Conduit total listed in Agg. field

Receipt For: 2012

☒ Primary ☐ General
☐ Other (specify) ▼

Election Cycle-to-Date ▼

88796.01

Date of Receipt

05 / 30 / 2011

Transaction ID: C6756913AB

Amount of Each Receipt this Period

2500.00

[MEMO ITEM]

Note: Above Contribution
earmarked through this or-
ganization.

SUBTOTAL of Receipts This Page (optional)

2500.00

TOTAL This Period (last page this line number only)

SCHEDULE A (FEC Form 3)
ITEMIZED RECEIPTS

Use separate schedule(s)
for each category of the
Detailed Summary Page

FOR LINE NUMBER: PAGE 180 / 314

(check only one)

☒ 11a ☐ 11b ☐ 11c ☐ 11d
☐ 12 ☐ 13a ☐ 13b ☐ 14 ☐ 15

Any information copied from such Reports and Statements may not be sold or used by any person for the purpose of soliciting contributions or for commercial purposes, other than using the name and address of any political committee to solicit contributions from such committee.

NAME OF COMMITTEE (In Full)

Whitehouse for Senate

A.

Full Name (Last, First, Middle Initial)

Bernard Han

Mailing Address 5455 Landmark Place #1004

City

Greenwood Village

State

CO

Zip Code

80111

FEC ID number of contributing
federal political committee.

C

Name of Employer
Dish Network

Occupation
Management

Receipt For: 2012

☐ Primary ☒ General
☐ Other (specify) ▼

Election Cycle-to-Date ▼

5000.00

Date of Receipt

05 / 30 / 2011

Transaction ID: C6756914A

Amount of Each Receipt this Period

2500.00

* Earmarked Contribution:
See Below

B.

Full Name (Last, First, Middle Initial)

ActBlue

Mailing Address P.O. Box 382110

City

Cambridge

State

MA

Zip Code

02238

FEC ID number of contributing
federal political committee.

C

Name of Employer

Occupation
Conduit total listed in Agg. field

Receipt For: 2012

☐ Primary ☒ General
☐ Other (specify) ▼

Election Cycle-to-Date ▼

88796.01

Date of Receipt

05 / 30 / 2011

Transaction ID: C6756914AB

Amount of Each Receipt this Period

2500.00

[MEMO ITEM]

Note: Above Contribution
earmarked through this or-
ganization.

C.

Full Name (Last, First, Middle Initial)

Robin L. Hoffmann

Mailing Address 29 Everett Street

City

Newport

State

RI

Zip Code

02840

FEC ID number of contributing
federal political committee.

C

Name of Employer
Salve Regina University

Occupation
Professor

Receipt For: 2012

☒ Primary ☐ General
☐ Other (specify) ▼

Election Cycle-to-Date ▼

2250.00

Date of Receipt

06 / 30 / 2011

Transaction ID: C6951563A

Amount of Each Receipt this Period

250.00

* Earmarked Contribution:
See Below

SUBTOTAL of Receipts This Page (optional)

2750.00

TOTAL This Period (last page this line number only)

SCHEDULE A (FEC Form 3)
ITEMIZED RECEIPTS

Use separate schedule(s)
for each category of the
Detailed Summary Page

FOR LINE NUMBER: PAGE 181 / 314

(check only one)

☒ 11a ☐ 11b ☐ 11c ☐ 11d
☐ 12 ☐ 13a ☐ 13b ☐ 14 ☐ 15

Any information copied from such Reports and Statements may not be sold or used by any person for the purpose of soliciting contributions or for commercial purposes, other than using the name and address of any political committee to solicit contributions from such committee.

NAME OF COMMITTEE (In Full)

Whitehouse for Senate

A.

Full Name (Last, First, Middle Initial)

ActBlue

Mailing Address P.O. Box 382110

City

Cambridge

State

MA

Zip Code

02238

FEC ID number of contributing
federal political committee.

C

Name of Employer

Occupation

Conduit total listed in Agg. field

Receipt For: 2012

☒ Primary ☐ General
☐ Other (specify) ▼

Election Cycle-to-Date ▼

88796.01

Date of Receipt

06 / 30 / 2011

Transaction ID: C6951563AB

Amount of Each Receipt this Period

250.00

[MEMO ITEM]

Note: Above Contribution
earmarked through this or-
ganization.

B.

Full Name (Last, First, Middle Initial)

Elizabeth C. Huidekoper

Mailing Address 157 Waterman Street
Apartment 6

City

Providence

State

RI

Zip Code

02906

FEC ID number of contributing
federal political committee.

C

Name of Employer
Brown University

Occupation

Administrator

Receipt For: 2012

☒ Primary ☐ General
☐ Other (specify) ▼

Election Cycle-to-Date ▼

500.00

Date of Receipt

06 / 30 / 2011

Transaction ID: C6951562A

Amount of Each Receipt this Period

500.00

* Earmarked Contribution:
See Below

C.

Full Name (Last, First, Middle Initial)

ActBlue

Mailing Address P.O. Box 382110

City

Cambridge

State

MA

Zip Code

02238

FEC ID number of contributing
federal political committee.

C

Name of Employer

Occupation

Conduit total listed in Agg. field

Receipt For: 2012

☒ Primary ☐ General
☐ Other (specify) ▼

Election Cycle-to-Date ▼

88796.01

Date of Receipt

06 / 30 / 2011

Transaction ID: C6951562AB

Amount of Each Receipt this Period

500.00

[MEMO ITEM]

Note: Above Contribution
earmarked through this or-
ganization.

SUBTOTAL of Receipts This Page (optional)

500.00

TOTAL This Period (last page this line number only)

SCHEDULE A (FEC Form 3)
ITEMIZED RECEIPTS

Use separate schedule(s)
for each category of the
Detailed Summary Page

FOR LINE NUMBER: PAGE 182 / 314

(check only one)

☒ 11a ☐ 11b ☐ 11c ☐ 11d
☐ 12 ☐ 13a ☐ 13b ☐ 14 ☐ 15

Any information copied from such Reports and Statements may not be sold or used by any person for the purpose of soliciting contributions or for commercial purposes, other than using the name and address of any political committee to solicit contributions from such committee.

NAME OF COMMITTEE (In Full)

Whitehouse for Senate

A.

Full Name (Last, First, Middle Initial)

Andrea Iannazzi

Mailing Address 51 Hollyhock Drive

City

Cranston

State

RI

Zip Code

02920

FEC ID number of contributing
federal political committee.

C

Name of Employer
RI Family Court

Occupation
Attorney

Receipt For: 2012

☒ Primary ☐ General
☐ Other (specify) ▼

Election Cycle-to-Date ▼

900.00

Date of Receipt

MM / DD / YYYY
06 / 01 / 2011

Transaction ID: C6782876A

Amount of Each Receipt this Period

500.00

* Earmarked Contribution:
See Below

B.

Full Name (Last, First, Middle Initial)

ActBlue

Mailing Address P.O. Box 382110

City

Cambridge

State

MA

Zip Code

02238

FEC ID number of contributing
federal political committee.

C

Name of Employer

Occupation
Conduit total listed in Agg. field

Receipt For: 2012

☒ Primary ☐ General
☐ Other (specify) ▼

Election Cycle-to-Date ▼

88796.01

Date of Receipt

MM / DD / YYYY
06 / 05 / 2011

Transaction ID: C6782876AB

Amount of Each Receipt this Period

500.00

[MEMO ITEM]
Note: Above Contribution
earmarked through this or-
ganization.

C.

Full Name (Last, First, Middle Initial)

Harry Kamen

Mailing Address 910 Park Avenue

City

New York

State

NY

Zip Code

10075

FEC ID number of contributing
federal political committee.

C

Name of Employer
Self Employed

Occupation
Consultant

Receipt For: 2012

☒ Primary ☐ General
☐ Other (specify) ▼

Election Cycle-to-Date ▼

500.00

Date of Receipt

MM / DD / YYYY
06 / 29 / 2011

Transaction ID: C6951378A

Amount of Each Receipt this Period

500.00

* Earmarked Contribution:
See Below

SUBTOTAL of Receipts This Page (optional)

1000.00

TOTAL This Period (last page this line number only)

SCHEDULE A (FEC Form 3)
ITEMIZED RECEIPTS

Use separate schedule(s)
for each category of the
Detailed Summary Page

FOR LINE NUMBER: PAGE 183 / 314

(check only one)

☒ 11a ☐ 11b ☐ 11c ☐ 11d
☐ 12 ☐ 13a ☐ 13b ☐ 14 ☐ 15

Any information copied from such Reports and Statements may not be sold or used by any person for the purpose of soliciting contributions or for commercial purposes, other than using the name and address of any political committee to solicit contributions from such committee.

NAME OF COMMITTEE (In Full)

Whitehouse for Senate

A.

Full Name (Last, First, Middle Initial)

ActBlue

Mailing Address P.O. Box 382110

City

Cambridge

State

MA

Zip Code

02238

FEC ID number of contributing
federal political committee.

C

Name of Employer

Occupation

Conduit total listed in Agg. field

Receipt For: 2012

☒ Primary ☐ General

☐ Other (specify) ▼

Election Cycle-to-Date ▼

88796.01

Date of Receipt

MM / DD / YYYY
06 / 30 / 2011

Transaction ID: C6951378AB

Amount of Each Receipt this Period

500.00

[MEMO ITEM]

Note: Above Contribution
earmarked through this or-
ganization.

B.

Full Name (Last, First, Middle Initial)

Roger E. Kass

Mailing Address 925 Park Avenue

City

New York

State

NY

Zip Code

10028

FEC ID number of contributing
federal political committee.

C

Name of Employer
Self Employed

Occupation

Attorney

Receipt For: 2012

☒ Primary ☐ General

☐ Other (specify) ▼

Election Cycle-to-Date ▼

3000.00

Date of Receipt

MM / DD / YYYY
06 / 30 / 2011

Transaction ID: C6951537A

Amount of Each Receipt this Period

500.00

* Earmarked Contribution:
See Below

C.

Full Name (Last, First, Middle Initial)

ActBlue

Mailing Address P.O. Box 382110

City

Cambridge

State

MA

Zip Code

02238

FEC ID number of contributing
federal political committee.

C

Name of Employer

Occupation

Conduit total listed in Agg. field

Receipt For: 2012

☒ Primary ☐ General

☐ Other (specify) ▼

Election Cycle-to-Date ▼

88796.01

Date of Receipt

MM / DD / YYYY
06 / 30 / 2011

Transaction ID: C6951537AB

Amount of Each Receipt this Period

500.00

[MEMO ITEM]

Note: Above Contribution
earmarked through this or-
ganization.

SUBTOTAL of Receipts This Page (optional)

500.00

TOTAL This Period (last page this line number only)

SCHEDULE A (FEC Form 3)
ITEMIZED RECEIPTS

Use separate schedule(s)
for each category of the
Detailed Summary Page

FOR LINE NUMBER: PAGE 184 / 314

(check only one)

☒ 11a ☐ 11b ☐ 11c ☐ 11d
☐ 12 ☐ 13a ☐ 13b ☐ 14 ☐ 15

Any information copied from such Reports and Statements may not be sold or used by any person for the purpose of soliciting contributions or for commercial purposes, other than using the name and address of any political committee to solicit contributions from such committee.

NAME OF COMMITTEE (In Full)

Whitehouse for Senate

A.

Full Name (Last, First, Middle Initial)

Roger E. Kass

Mailing Address 925 Park Avenue

City

New York

State

NY

Zip Code

10028

FEC ID number of contributing
federal political committee.

C

Name of Employer
Self Employed

Occupation
Attorney

Receipt For: 2012

☐ Primary ☒ General
☐ Other (specify) ▼

Election Cycle-to-Date ▼

3000.00

Date of Receipt

06 / 30 / 2011

Transaction ID: C6951634A

Amount of Each Receipt this Period

500.00

* Earmarked Contribution:
See Below

B.

Full Name (Last, First, Middle Initial)

ActBlue

Mailing Address P.O. Box 382110

City

Cambridge

State

MA

Zip Code

02238

FEC ID number of contributing
federal political committee.

C

Name of Employer

Occupation
Conduit total listed in Agg. field

Receipt For: 2012

☐ Primary ☒ General
☐ Other (specify) ▼

Election Cycle-to-Date ▼

88796.01

Date of Receipt

06 / 30 / 2011

Transaction ID: C6951634AB

Amount of Each Receipt this Period

500.00

[MEMO ITEM]
Note: Above Contribution
earmarked through this or-
ganization.

C.

Full Name (Last, First, Middle Initial)

Michael Kempner

Mailing Address One Meadowlands Plaza

City

East Rutherford

State

NJ

Zip Code

07073

FEC ID number of contributing
federal political committee.

C

Name of Employer
MWW Group

Occupation
President & CEO

Receipt For: 2012

☒ Primary ☐ General
☐ Other (specify) ▼

Election Cycle-to-Date ▼

2000.00

Date of Receipt

06 / 30 / 2011

Transaction ID: C6951542A

Amount of Each Receipt this Period

2000.00

* Earmarked Contribution:
See Below

SUBTOTAL of Receipts This Page (optional)

2500.00

TOTAL This Period (last page this line number only)

SCHEDULE A (FEC Form 3)
ITEMIZED RECEIPTS

Use separate schedule(s)
for each category of the
Detailed Summary Page

FOR LINE NUMBER: PAGE 185 / 314

(check only one)

☒ 11a ☐ 11b ☐ 11c ☐ 11d
☐ 12 ☐ 13a ☐ 13b ☐ 14 ☐ 15

Any information copied from such Reports and Statements may not be sold or used by any person for the purpose of soliciting contributions or for commercial purposes, other than using the name and address of any political committee to solicit contributions from such committee.

NAME OF COMMITTEE (In Full)

Whitehouse for Senate

A.

Full Name (Last, First, Middle Initial)

ActBlue

Mailing Address P.O. Box 382110

City

Cambridge

State

MA

Zip Code

02238

FEC ID number of contributing
federal political committee.

C

Name of Employer

Occupation

Conduit total listed in Agg. field

Receipt For: 2012

☒ Primary ☐ General
☐ Other (specify) ▼

Election Cycle-to-Date ▼

88796.01

Date of Receipt

06 / 30 / 2011

Transaction ID: C6951542AB

Amount of Each Receipt this Period

2000.00

[MEMO ITEM]

Note: Above Contribution
earmarked through this or-
ganization.

B.

Full Name (Last, First, Middle Initial)

Patrick J. Kennedy

Mailing Address PO Box 958

City

Portsmouth

State

RI

Zip Code

02871

FEC ID number of contributing
federal political committee.

C

Name of Employer
Self Employed

Occupation

Consultant

Receipt For: 2012

☒ Primary ☐ General
☐ Other (specify) ▼

Election Cycle-to-Date ▼

5800.00

Date of Receipt

06 / 30 / 2011

Transaction ID: C6951539A

Amount of Each Receipt this Period

100.00

* Earmarked Contribution:
See Below

C.

Full Name (Last, First, Middle Initial)

ActBlue

Mailing Address P.O. Box 382110

City

Cambridge

State

MA

Zip Code

02238

FEC ID number of contributing
federal political committee.

C

Name of Employer

Occupation

Conduit total listed in Agg. field

Receipt For: 2012

☒ Primary ☐ General
☐ Other (specify) ▼

Election Cycle-to-Date ▼

88796.01

Date of Receipt

06 / 30 / 2011

Transaction ID: C6951539AB

Amount of Each Receipt this Period

100.00

[MEMO ITEM]

Note: Above Contribution
earmarked through this or-
ganization.

SUBTOTAL of Receipts This Page (optional)

100.00

TOTAL This Period (last page this line number only)

SCHEDULE A (FEC Form 3)
ITEMIZED RECEIPTS

Use separate schedule(s)
for each category of the
Detailed Summary Page

FOR LINE NUMBER: PAGE 186 / 314

(check only one)

☒ 11a ☐ 11b ☐ 11c ☐ 11d
☐ 12 ☐ 13a ☐ 13b ☐ 14 ☐ 15

Any information copied from such Reports and Statements may not be sold or used by any person for the purpose of soliciting contributions or for commercial purposes, other than using the name and address of any political committee to solicit contributions from such committee.

NAME OF COMMITTEE (In Full)

Whitehouse for Senate

A.

Full Name (Last, First, Middle Initial)

Patrick J. Kennedy

Mailing Address PO Box 958

City

Portsmouth

State

RI

Zip Code

02871

FEC ID number of contributing
federal political committee.

C

Name of Employer
Self Employed

Occupation
Consultant

Receipt For: 2012

☐ Primary ☒ General
☐ Other (specify) ▼

Election Cycle-to-Date ▼

5800.00

Date of Receipt

06 / 30 / 2011

Transaction ID: C6951667A

Amount of Each Receipt this Period

100.00

* Earmarked Contribution:
See Below

B.

Full Name (Last, First, Middle Initial)

ActBlue

Mailing Address P.O. Box 382110

City

Cambridge

State

MA

Zip Code

02238

FEC ID number of contributing
federal political committee.

C

Name of Employer

Occupation
Conduit total listed in Agg. field

Receipt For: 2012

☐ Primary ☒ General
☐ Other (specify) ▼

Election Cycle-to-Date ▼

88796.01

Date of Receipt

06 / 30 / 2011

Transaction ID: C6951667AB

Amount of Each Receipt this Period

100.00

[MEMO ITEM]
Note: Above Contribution
earmarked through this or-
ganization.

C.

Full Name (Last, First, Middle Initial)

Patrick J. Kennedy

Mailing Address PO Box 958

City

Portsmouth

State

RI

Zip Code

02871

FEC ID number of contributing
federal political committee.

C

Name of Employer
Self Employed

Occupation
Consultant

Receipt For: 2012

☒ Primary ☐ General
☐ Other (specify) ▼

Election Cycle-to-Date ▼

5800.00

Date of Receipt

06 / 30 / 2011

Transaction ID: C6951669

Amount of Each Receipt this Period

800.00

* Earmarked Contribution:
See Below Refund Issued Su-
bsequent Period

SUBTOTAL of Receipts This Page (optional)

900.00

TOTAL This Period (last page this line number only)

SCHEDULE A (FEC Form 3)
ITEMIZED RECEIPTS

Use separate schedule(s)
for each category of the
Detailed Summary Page

FOR LINE NUMBER: PAGE 187 / 314

(check only one)

☒ 11a ☐ 11b ☐ 11c ☐ 11d
☐ 12 ☐ 13a ☐ 13b ☐ 14 ☐ 15

Any information copied from such Reports and Statements may not be sold or used by any person for the purpose of soliciting contributions or for commercial purposes, other than using the name and address of any political committee to solicit contributions from such committee.

NAME OF COMMITTEE (In Full)

Whitehouse for Senate

A.

Full Name (Last, First, Middle Initial)

ActBlue

Mailing Address P.O. Box 382110

City

Cambridge

State

MA

Zip Code

02238

FEC ID number of contributing
federal political committee.

C

Name of Employer

Occupation

Conduit total listed in Agg. field

Receipt For: 2012

☒ Primary ☐ General

☐ Other (specify) ▼

Election Cycle-to-Date ▼

88796.01

Date of Receipt

06 / 30 / 2011

Transaction ID: C6951669B

Amount of Each Receipt this Period

800.00

[MEMO ITEM]

Note: Above Contribution
earmarked through this or-
ganization.

B.

Full Name (Last, First, Middle Initial)

Albert Klyberg

Mailing Address 1027 Lower River Road

City

Lincoln

State

RI

Zip Code

02865

FEC ID number of contributing
federal political committee.

C

Name of Employer

N/A

Occupation

Retired

Receipt For: 2012

☒ Primary ☐ General

☐ Other (specify) ▼

Election Cycle-to-Date ▼

250.00

Date of Receipt

06 / 30 / 2011

Transaction ID: C6951565A

Amount of Each Receipt this Period

100.00

* Earmarked Contribution:
See Below

C.

Full Name (Last, First, Middle Initial)

ActBlue

Mailing Address P.O. Box 382110

City

Cambridge

State

MA

Zip Code

02238

FEC ID number of contributing
federal political committee.

C

Name of Employer

Occupation

Conduit total listed in Agg. field

Receipt For: 2012

☒ Primary ☐ General

☐ Other (specify) ▼

Election Cycle-to-Date ▼

88796.01

Date of Receipt

06 / 30 / 2011

Transaction ID: C6951565AB

Amount of Each Receipt this Period

100.00

[MEMO ITEM]

Note: Above Contribution
earmarked through this or-
ganization.

SUBTOTAL of Receipts This Page (optional)

100.00

TOTAL This Period (last page this line number only)

SCHEDULE A (FEC Form 3)
ITEMIZED RECEIPTS

Use separate schedule(s)
for each category of the
Detailed Summary Page

FOR LINE NUMBER: PAGE 188 / 314

(check only one)

☒ 11a ☐ 11b ☐ 11c ☐ 11d
☐ 12 ☐ 13a ☐ 13b ☐ 14 ☐ 15

Any information copied from such Reports and Statements may not be sold or used by any person for the purpose of soliciting contributions or for commercial purposes, other than using the name and address of any political committee to solicit contributions from such committee.

NAME OF COMMITTEE (In Full)

Whitehouse for Senate

A.

Full Name (Last, First, Middle Initial)

Richard H. Leclerc

Mailing Address 28 Westwood Road

City

North Smithfield

State

RI

Zip Code

02896-7031

FEC ID number of contributing
federal political committee.

C

Name of Employer
Gateway Healthcare, Inc

Occupation
President

Receipt For: 2012

☒ Primary ☐ General
☐ Other (specify) ▼

Election Cycle-to-Date ▼

250.00

Date of Receipt

06 / 30 / 2011

Transaction ID: C6951553A

Amount of Each Receipt this Period

100.00

* Earmarked Contribution:
See Below

B.

Full Name (Last, First, Middle Initial)

ActBlue

Mailing Address P.O. Box 382110

City

Cambridge

State

MA

Zip Code

02238

FEC ID number of contributing
federal political committee.

C

Name of Employer

Occupation
Conduit total listed in Agg. field

Receipt For: 2012

☒ Primary ☐ General
☐ Other (specify) ▼

Election Cycle-to-Date ▼

88796.01

Date of Receipt

06 / 30 / 2011

Transaction ID: C6951553AB

Amount of Each Receipt this Period

100.00

[MEMO ITEM]

Note: Above Contribution
earmarked through this or-
ganization.

C.

Full Name (Last, First, Middle Initial)

Audrey C. Louison

Mailing Address 5314 32nd Street, NW

City

Washington

State

DC

Zip Code

20015

FEC ID number of contributing
federal political committee.

C

Name of Employer
Hunton & Williams LLP

Occupation
Attorney

Receipt For: 2012

☒ Primary ☐ General
☐ Other (specify) ▼

Election Cycle-to-Date ▼

2253.54

Date of Receipt

06 / 30 / 2011

Transaction ID: C6951561A

Amount of Each Receipt this Period

250.00

* Earmarked Contribution:
See Below

SUBTOTAL of Receipts This Page (optional)

350.00

TOTAL This Period (last page this line number only)

SCHEDULE A (FEC Form 3)
ITEMIZED RECEIPTS

Use separate schedule(s)
for each category of the
Detailed Summary Page

FOR LINE NUMBER: PAGE 189 / 314

(check only one)

☒ 11a ☐ 11b ☐ 11c ☐ 11d
☐ 12 ☐ 13a ☐ 13b ☐ 14 ☐ 15

Any information copied from such Reports and Statements may not be sold or used by any person for the purpose of soliciting contributions or for commercial purposes, other than using the name and address of any political committee to solicit contributions from such committee.

NAME OF COMMITTEE (In Full)

Whitehouse for Senate

A.

Full Name (Last, First, Middle Initial)

ActBlue

Mailing Address P.O. Box 382110

City

Cambridge

State

MA

Zip Code

02238

FEC ID number of contributing
federal political committee.

C

Name of Employer

Occupation

Conduit total listed in Agg. field

Receipt For: 2012

☒ Primary ☐ General

☐ Other (specify) ▼

Election Cycle-to-Date ▼

88796.01

Date of Receipt

06 / 30 / 2011

Transaction ID: C6951561AB

Amount of Each Receipt this Period

250.00

[MEMO ITEM]

Note: Above Contribution
earmarked through this or-
ganization.

B.

Full Name (Last, First, Middle Initial)

Gregory McDonald

Mailing Address 1408 Q Street NW

City

Washington

State

DC

Zip Code

20009

FEC ID number of contributing
federal political committee.

C

Name of Employer

Cornerstone

Occupation

Consultant

Receipt For: 2012

☒ Primary ☐ General

☐ Other (specify) ▼

Election Cycle-to-Date ▼

750.00

Date of Receipt

06 / 30 / 2011

Transaction ID: C6951536A

Amount of Each Receipt this Period

750.00

* Earmarked Contribution:
See Below

C.

Full Name (Last, First, Middle Initial)

ActBlue

Mailing Address P.O. Box 382110

City

Cambridge

State

MA

Zip Code

02238

FEC ID number of contributing
federal political committee.

C

Name of Employer

Occupation

Conduit total listed in Agg. field

Receipt For: 2012

☒ Primary ☐ General

☐ Other (specify) ▼

Election Cycle-to-Date ▼

88796.01

Date of Receipt

06 / 30 / 2011

Transaction ID: C6951536AB

Amount of Each Receipt this Period

750.00

[MEMO ITEM]

Note: Above Contribution
earmarked through this or-
ganization.

SUBTOTAL of Receipts This Page (optional)

750.00

TOTAL This Period (last page this line number only)

SCHEDULE A (FEC Form 3)
ITEMIZED RECEIPTS

Use separate schedule(s)
for each category of the
Detailed Summary Page

FOR LINE NUMBER: PAGE 190 / 314

(check only one)

☒ 11a ☐ 11b ☐ 11c ☐ 11d
☐ 12 ☐ 13a ☐ 13b ☐ 14 ☐ 15

Any information copied from such Reports and Statements may not be sold or used by any person for the purpose of soliciting contributions or for commercial purposes, other than using the name and address of any political committee to solicit contributions from such committee.

NAME OF COMMITTEE (In Full)

Whitehouse for Senate

A.

Full Name (Last, First, Middle Initial)

Edward J. McElroy, Jr.

Mailing Address 3001 Veazey Terrace NW

City

Washington

State

DC

Zip Code

20008

FEC ID number of contributing
federal political committee.

C

Name of Employer
ULLICO

Occupation
Retired

Receipt For: 2012

☒ Primary ☐ General
☐ Other (specify) ▼

Election Cycle-to-Date ▼

2500.00

Date of Receipt

MM / DD / YYYY
06 / 30 / 2011

Transaction ID: C6951572A

Amount of Each Receipt this Period

1000.00

* Earmarked Contribution:
See Below

B.

Full Name (Last, First, Middle Initial)

ActBlue

Mailing Address P.O. Box 382110

City

Cambridge

State

MA

Zip Code

02238

FEC ID number of contributing
federal political committee.

C

Name of Employer

Occupation
Conduit total listed in Agg. field

Receipt For: 2012

☒ Primary ☐ General
☐ Other (specify) ▼

Election Cycle-to-Date ▼

88796.01

Date of Receipt

MM / DD / YYYY
06 / 30 / 2011

Transaction ID: C6951572AB

Amount of Each Receipt this Period

1000.00

[MEMO ITEM]

Note: Above Contribution
earmarked through this or-
ganization.

C.

Full Name (Last, First, Middle Initial)

Michael E. McMahon

Mailing Address 60 Hammond Hill

City

Saunderstown

State

RI

Zip Code

02874

FEC ID number of contributing
federal political committee.

C

Name of Employer
Pine Brook Road Partners

Occupation
Investor

Receipt For: 2012

☒ Primary ☐ General
☐ Other (specify) ▼

Election Cycle-to-Date ▼

5000.00

Date of Receipt

MM / DD / YYYY
06 / 30 / 2011

Transaction ID: C6951552A

Amount of Each Receipt this Period

100.00

* Earmarked Contribution:
See Below

SUBTOTAL of Receipts This Page (optional)

1100.00

TOTAL This Period (last page this line number only)

SCHEDULE A (FEC Form 3)
ITEMIZED RECEIPTS

Use separate schedule(s)
for each category of the
Detailed Summary Page

FOR LINE NUMBER: PAGE 191 / 314

(check only one)

☒ 11a ☐ 11b ☐ 11c ☐ 11d
☐ 12 ☐ 13a ☐ 13b ☐ 14 ☐ 15

Any information copied from such Reports and Statements may not be sold or used by any person for the purpose of soliciting contributions or for commercial purposes, other than using the name and address of any political committee to solicit contributions from such committee.

NAME OF COMMITTEE (In Full)

Whitehouse for Senate

A.

Full Name (Last, First, Middle Initial)

ActBlue

Mailing Address P.O. Box 382110

City

Cambridge

State

MA

Zip Code

02238

FEC ID number of contributing
federal political committee.

C

Name of Employer

Occupation

Conduit total listed in Agg. field

Receipt For: 2012

☒ Primary ☐ General

☐ Other (specify) ▼

Election Cycle-to-Date ▼

88796.01

Date of Receipt

06 / 30 / 2011

Transaction ID: C6951552AB

Amount of Each Receipt this Period

100.00

[MEMO ITEM]

Note: Above Contribution
earmarked through this or-
ganization.

B.

Full Name (Last, First, Middle Initial)

Michael E. McMahon

Mailing Address 60 Hammond Hill

City

Saunderstown

State

RI

Zip Code

02874

FEC ID number of contributing
federal political committee.

C

Name of Employer
Pine Brook Road Partners

Occupation

Investor

Receipt For: 2012

☐ Primary ☒ General

☐ Other (specify) ▼

Election Cycle-to-Date ▼

5000.00

Date of Receipt

06 / 30 / 2011

Transaction ID: C6951637A

Amount of Each Receipt this Period

900.00

* Earmarked Contribution:
See Below

C.

Full Name (Last, First, Middle Initial)

ActBlue

Mailing Address P.O. Box 382110

City

Cambridge

State

MA

Zip Code

02238

FEC ID number of contributing
federal political committee.

C

Name of Employer

Occupation

Conduit total listed in Agg. field

Receipt For: 2012

☐ Primary ☒ General

☐ Other (specify) ▼

Election Cycle-to-Date ▼

88796.01

Date of Receipt

06 / 30 / 2011

Transaction ID: C6951637AB

Amount of Each Receipt this Period

900.00

[MEMO ITEM]

Note: Above Contribution
earmarked through this or-
ganization.

SUBTOTAL of Receipts This Page (optional) ▶

900.00

TOTAL This Period (last page this line number only) ▶

SCHEDULE A (FEC Form 3)
ITEMIZED RECEIPTS

Use separate schedule(s)
for each category of the
Detailed Summary Page

FOR LINE NUMBER: PAGE 192 / 314

(check only one)

☒ 11a ☐ 11b ☐ 11c ☐ 11d
☐ 12 ☐ 13a ☐ 13b ☐ 14 ☐ 15

Any information copied from such Reports and Statements may not be sold or used by any person for the purpose of soliciting contributions or for commercial purposes, other than using the name and address of any political committee to solicit contributions from such committee.

NAME OF COMMITTEE (In Full)

Whitehouse for Senate

A.

Full Name (Last, First, Middle Initial)

Pantelis Michalopoulos

Mailing Address 1330 Connecticut Avenue NW

City

Washington

State

DC

Zip Code

20036

FEC ID number of contributing
federal political committee.

C

Name of Employer
Stephoe & Johnson LLP

Occupation
Attorney

Receipt For: 2012

☒ Primary ☐ General
☐ Other (specify) ▼

Election Cycle-to-Date ▼

3000.00

Date of Receipt

MM / DD / YYYY
05 / 30 / 2011

Transaction ID: C6756903A

Amount of Each Receipt this Period

2500.00

* Earmarked Contribution:
See Below

B.

Full Name (Last, First, Middle Initial)

ActBlue

Mailing Address P.O. Box 382110

City

Cambridge

State

MA

Zip Code

02238

FEC ID number of contributing
federal political committee.

C

Name of Employer

Occupation
Conduit total listed in Agg. field

Receipt For: 2012

☒ Primary ☐ General
☐ Other (specify) ▼

Election Cycle-to-Date ▼

88796.01

Date of Receipt

MM / DD / YYYY
05 / 30 / 2011

Transaction ID: C6756903AB

Amount of Each Receipt this Period

2500.00

[MEMO ITEM]
Note: Above Contribution
earmarked through this or-
ganization.

C.

Full Name (Last, First, Middle Initial)

Pantelis Michalopoulos

Mailing Address 1330 Connecticut Avenue NW

City

Washington

State

DC

Zip Code

20036

FEC ID number of contributing
federal political committee.

C

Name of Employer
Stephoe & Johnson LLP

Occupation
Attorney

Receipt For: 2012

☐ Primary ☒ General
☐ Other (specify) ▼

Election Cycle-to-Date ▼

3000.00

Date of Receipt

MM / DD / YYYY
05 / 30 / 2011

Transaction ID: C6756904A

Amount of Each Receipt this Period

500.00

* Earmarked Contribution:
See Below

SUBTOTAL of Receipts This Page (optional)

3000.00

TOTAL This Period (last page this line number only)

SCHEDULE A (FEC Form 3)
ITEMIZED RECEIPTS

Use separate schedule(s)
for each category of the
Detailed Summary Page

FOR LINE NUMBER: PAGE 193 / 314

(check only one)

☒ 11a ☐ 11b ☐ 11c ☐ 11d
☐ 12 ☐ 13a ☐ 13b ☐ 14 ☐ 15

Any information copied from such Reports and Statements may not be sold or used by any person for the purpose of soliciting contributions or for commercial purposes, other than using the name and address of any political committee to solicit contributions from such committee.

NAME OF COMMITTEE (In Full)

Whitehouse for Senate

A.

Full Name (Last, First, Middle Initial)

ActBlue

Mailing Address P.O. Box 382110

City

Cambridge

State

MA

Zip Code

02238

FEC ID number of contributing
federal political committee.

C

Name of Employer

Occupation

Conduit total listed in Agg. field

Receipt For: 2012

☐ Primary ☒ General

☐ Other (specify) ▼

Election Cycle-to-Date ▼

88796.01

Date of Receipt

MM / DD / YYYY
05 / 30 / 2011

Transaction ID: C6756904AB

Amount of Each Receipt this Period

500.00

[MEMO ITEM]

Note: Above Contribution
earmarked through this or-
ganization.

B.

Full Name (Last, First, Middle Initial)

Gail Mixer

Mailing Address 50 Southpointe Drive #2402

City

Miami Beach

State

FL

Zip Code

33139

FEC ID number of contributing
federal political committee.

C

Name of Employer

N/A

Occupation

Homemaker

Receipt For: 2012

☒ Primary ☐ General

☐ Other (specify) ▼

Election Cycle-to-Date ▼

1000.00

Date of Receipt

MM / DD / YYYY
06 / 05 / 2011

Transaction ID: C6782879A

Amount of Each Receipt this Period

1000.00

* Earmarked Contribution:
See Below

C.

Full Name (Last, First, Middle Initial)

ActBlue

Mailing Address P.O. Box 382110

City

Cambridge

State

MA

Zip Code

02238

FEC ID number of contributing
federal political committee.

C

Name of Employer

Occupation

Conduit total listed in Agg. field

Receipt For: 2012

☒ Primary ☐ General

☐ Other (specify) ▼

Election Cycle-to-Date ▼

88796.01

Date of Receipt

MM / DD / YYYY
06 / 05 / 2011

Transaction ID: C6782879AB

Amount of Each Receipt this Period

1000.00

[MEMO ITEM]

Note: Above Contribution
earmarked through this or-
ganization.

SUBTOTAL of Receipts This Page (optional)

1000.00

TOTAL This Period (last page this line number only)

SCHEDULE A (FEC Form 3)
ITEMIZED RECEIPTS

Use separate schedule(s)
for each category of the
Detailed Summary Page

FOR LINE NUMBER: PAGE 194 / 314

(check only one)

☒ 11a ☐ 11b ☐ 11c ☐ 11d
☐ 12 ☐ 13a ☐ 13b ☐ 14 ☐ 15

Any information copied from such Reports and Statements may not be sold or used by any person for the purpose of soliciting contributions or for commercial purposes, other than using the name and address of any political committee to solicit contributions from such committee.

NAME OF COMMITTEE (In Full)

Whitehouse for Senate

A.

Full Name (Last, First, Middle Initial)

Cathryn R. Noll

Mailing Address 1444 Waseca Street

City

Houston

State

TX

Zip Code

77055

FEC ID number of contributing
federal political committee.

C

Name of Employer
N/A

Occupation
Homemaker

Receipt For: 2012

☒ Primary ☐ General
☐ Other (specify) ▼

Election Cycle-to-Date ▼

5000.00

Date of Receipt

MM / DD / YYYY
05 / 30 / 2011

Transaction ID: C6756906A

Amount of Each Receipt this Period

2500.00

* Earmarked Contribution:
See Below

B.

Full Name (Last, First, Middle Initial)

ActBlue

Mailing Address P.O. Box 382110

City

Cambridge

State

MA

Zip Code

02238

FEC ID number of contributing
federal political committee.

C

Name of Employer

Occupation
Conduit total listed in Agg. field

Receipt For: 2012

☒ Primary ☐ General
☐ Other (specify) ▼

Election Cycle-to-Date ▼

88796.01

Date of Receipt

MM / DD / YYYY
05 / 30 / 2011

Transaction ID: C6756906AB

Amount of Each Receipt this Period

2500.00

[MEMO ITEM]
Note: Above Contribution
earmarked through this or-
ganization.

C.

Full Name (Last, First, Middle Initial)

Cathryn R. Noll

Mailing Address 1444 Waseca Street

City

Houston

State

TX

Zip Code

77055

FEC ID number of contributing
federal political committee.

C

Name of Employer
N/A

Occupation
Homemaker

Receipt For: 2012

☐ Primary ☒ General
☐ Other (specify) ▼

Election Cycle-to-Date ▼

5000.00

Date of Receipt

MM / DD / YYYY
05 / 30 / 2011

Transaction ID: C6756907A

Amount of Each Receipt this Period

2500.00

* Earmarked Contribution:
See Below

SUBTOTAL of Receipts This Page (optional)

5000.00

TOTAL This Period (last page this line number only)

SCHEDULE A (FEC Form 3)
ITEMIZED RECEIPTS

Use separate schedule(s)
for each category of the
Detailed Summary Page

FOR LINE NUMBER: PAGE 195 / 314

(check only one)

☒ 11a ☐ 11b ☐ 11c ☐ 11d
☐ 12 ☐ 13a ☐ 13b ☐ 14 ☐ 15

Any information copied from such Reports and Statements may not be sold or used by any person for the purpose of soliciting contributions or for commercial purposes, other than using the name and address of any political committee to solicit contributions from such committee.

NAME OF COMMITTEE (In Full)

Whitehouse for Senate

A.

Full Name (Last, First, Middle Initial)

ActBlue

Mailing Address P.O. Box 382110

City

Cambridge

State

MA

Zip Code

02238

FEC ID number of contributing
federal political committee.

C

Name of Employer

Occupation

Conduit total listed in Agg. field

Receipt For: 2012

☐ Primary ☒ General

☐ Other (specify) ▼

Election Cycle-to-Date ▼

88796.01

Date of Receipt

MM / DD / YYYY
05 / 30 / 2011

Transaction ID: C6756907AB

Amount of Each Receipt this Period

2500.00

[MEMO ITEM]

Note: Above Contribution
earmarked through this or-
ganization.

B.

Full Name (Last, First, Middle Initial)

Merlyn P. O'Keefe

Mailing Address 309 Larkin Pond Road North

City

West Kingston

State

RI

Zip Code

02892

FEC ID number of contributing
federal political committee.

C

Name of Employer

Packer & O'Keefe

Occupation

Attorney

Receipt For: 2012

☒ Primary ☐ General

☐ Other (specify) ▼

Election Cycle-to-Date ▼

1300.00

Date of Receipt

MM / DD / YYYY
06 / 24 / 2011

Transaction ID: C6939646A

Amount of Each Receipt this Period

500.00

* Earmarked Contribution:
See Below

C.

Full Name (Last, First, Middle Initial)

ActBlue

Mailing Address P.O. Box 382110

City

Cambridge

State

MA

Zip Code

02238

FEC ID number of contributing
federal political committee.

C

Name of Employer

Occupation

Conduit total listed in Agg. field

Receipt For: 2012

☒ Primary ☐ General

☐ Other (specify) ▼

Election Cycle-to-Date ▼

88796.01

Date of Receipt

MM / DD / YYYY
06 / 26 / 2011

Transaction ID: C6939646AB

Amount of Each Receipt this Period

500.00

[MEMO ITEM]

Note: Above Contribution
earmarked through this or-
ganization.

SUBTOTAL of Receipts This Page (optional)

500.00

TOTAL This Period (last page this line number only)

SCHEDULE A (FEC Form 3)
ITEMIZED RECEIPTS

Use separate schedule(s)
for each category of the
Detailed Summary Page

FOR LINE NUMBER: PAGE 196 / 314

(check only one)

☒ 11a ☐ 11b ☐ 11c ☐ 11d
☐ 12 ☐ 13a ☐ 13b ☐ 14 ☐ 15

Any information copied from such Reports and Statements may not be sold or used by any person for the purpose of soliciting contributions or for commercial purposes, other than using the name and address of any political committee to solicit contributions from such committee.

NAME OF COMMITTEE (In Full)

Whitehouse for Senate

A.

Full Name (Last, First, Middle Initial)

Peter M. Oppenheimer

Mailing Address 22 Woburn Road

City

East Providence

State

RI

Zip Code

02916

FEC ID number of contributing
federal political committee.

C

Name of Employer
Feil & Oppenheimer Psycho-
logical Servi

Occupation

Clinical Psychologist

Receipt For: 2012

☒ Primary ☐ General
☐ Other (specify) ▼

Election Cycle-to-Date ▼

400.00

Date of Receipt

06 / 30 / 2011

Transaction ID: C6951567A

Amount of Each Receipt this Period

100.00

* Earmarked Contribution:
See Below

B.

Full Name (Last, First, Middle Initial)

ActBlue

Mailing Address P.O. Box 382110

City

Cambridge

State

MA

Zip Code

02238

FEC ID number of contributing
federal political committee.

C

Name of Employer

Occupation

Conduit total listed in Agg. field

Receipt For: 2012

☒ Primary ☐ General
☐ Other (specify) ▼

Election Cycle-to-Date ▼

88796.01

Date of Receipt

06 / 30 / 2011

Transaction ID: C6951567AB

Amount of Each Receipt this Period

100.00

[MEMO ITEM]
Note: Above Contribution
earmarked through this or-
ganization.

C.

Full Name (Last, First, Middle Initial)

Gerald Palmer

Mailing Address 152 Crompton Avenue
Apartment 2

City

East Greenwich

State

RI

Zip Code

02818

FEC ID number of contributing
federal political committee.

C

Name of Employer
Hudson Services, Inc

Occupation

Manager

Receipt For: 2012

☒ Primary ☐ General
☐ Other (specify) ▼

Election Cycle-to-Date ▼

500.00

Date of Receipt

06 / 30 / 2011

Transaction ID: C6951571A

Amount of Each Receipt this Period

500.00

* Earmarked Contribution:
See Below

SUBTOTAL of Receipts This Page (optional) ▶

600.00

TOTAL This Period (last page this line number only) ▶

SCHEDULE A (FEC Form 3)
ITEMIZED RECEIPTS

Use separate schedule(s)
for each category of the
Detailed Summary Page

FOR LINE NUMBER: PAGE 197 / 314

(check only one)

☒ 11a ☐ 11b ☐ 11c ☐ 11d
☐ 12 ☐ 13a ☐ 13b ☐ 14 ☐ 15

Any information copied from such Reports and Statements may not be sold or used by any person for the purpose of soliciting contributions or for commercial purposes, other than using the name and address of any political committee to solicit contributions from such committee.

NAME OF COMMITTEE (In Full)

Whitehouse for Senate

A.

Full Name (Last, First, Middle Initial)

ActBlue

Mailing Address P.O. Box 382110

City

Cambridge

State

MA

Zip Code

02238

FEC ID number of contributing
federal political committee.

C

Name of Employer

Occupation

Conduit total listed in Agg. field

Receipt For: 2012

☒ Primary ☐ General
☐ Other (specify) ▼

Election Cycle-to-Date ▼

88796.01

Date of Receipt

06 / 30 / 2011

Transaction ID: C6951571AB

Amount of Each Receipt this Period

500.00

[MEMO ITEM]

Note: Above Contribution
earmarked through this or-
ganization.

B.

Full Name (Last, First, Middle Initial)

Jerold Paulson

Mailing Address 8529 109 Street

City

Richmond Hill

State

NY

Zip Code

11418

FEC ID number of contributing
federal political committee.

C

Name of Employer

N/A

Occupation

Retired

Receipt For: 2012

☒ Primary ☐ General
☐ Other (specify) ▼

Election Cycle-to-Date ▼

500.00

Date of Receipt

06 / 27 / 2011

Transaction ID: C6951189A

Amount of Each Receipt this Period

500.00

* Earmarked Contribution:
See Below

C.

Full Name (Last, First, Middle Initial)

ActBlue

Mailing Address P.O. Box 382110

City

Cambridge

State

MA

Zip Code

02238

FEC ID number of contributing
federal political committee.

C

Name of Employer

Occupation

Conduit total listed in Agg. field

Receipt For: 2012

☒ Primary ☐ General
☐ Other (specify) ▼

Election Cycle-to-Date ▼

88796.01

Date of Receipt

06 / 30 / 2011

Transaction ID: C6951189AB

Amount of Each Receipt this Period

500.00

[MEMO ITEM]

Note: Above Contribution
earmarked through this or-
ganization.

SUBTOTAL of Receipts This Page (optional)

500.00

TOTAL This Period (last page this line number only)

SCHEDULE A (FEC Form 3)
ITEMIZED RECEIPTS

Use separate schedule(s)
for each category of the
Detailed Summary Page

FOR LINE NUMBER: PAGE 198 / 314

(check only one)

☒ 11a ☐ 11b ☐ 11c ☐ 11d
☐ 12 ☐ 13a ☐ 13b ☐ 14 ☐ 15

Any information copied from such Reports and Statements may not be sold or used by any person for the purpose of soliciting contributions or for commercial purposes, other than using the name and address of any political committee to solicit contributions from such committee.

NAME OF COMMITTEE (In Full)

Whitehouse for Senate

A.

Full Name (Last, First, Middle Initial)

David J. Pollak

Mailing Address 115 4th Avenue 8J

City

New York

State

NY

Zip Code

10003

FEC ID number of contributing
federal political committee.

C

Name of Employer
Pegasus Capital Advisors

Occupation
Finance

Receipt For: 2012

☒ Primary ☐ General
☐ Other (specify) ▼

Election Cycle-to-Date ▼

1000.00

Date of Receipt

MM / DD / YYYY
06 / 30 / 2011

Transaction ID: C6951538A

Amount of Each Receipt this Period

1000.00

* Earmarked Contribution:
See Below

B.

Full Name (Last, First, Middle Initial)

ActBlue

Mailing Address P.O. Box 382110

City

Cambridge

State

MA

Zip Code

02238

FEC ID number of contributing
federal political committee.

C

Name of Employer

Occupation
Conduit total listed in Agg. field

Receipt For: 2012

☒ Primary ☐ General
☐ Other (specify) ▼

Election Cycle-to-Date ▼

88796.01

Date of Receipt

MM / DD / YYYY
06 / 30 / 2011

Transaction ID: C6951538AB

Amount of Each Receipt this Period

1000.00

[MEMO ITEM]

Note: Above Contribution
earmarked through this or-
ganization.

C.

Full Name (Last, First, Middle Initial)

Jennifer Quinn-Barabanov

Mailing Address 728 Ridge Drive

City

McLean

State

VA

Zip Code

22101

FEC ID number of contributing
federal political committee.

C

Name of Employer
Stephoe & Johnson LLP

Occupation
Attorney

Receipt For: 2012

☒ Primary ☐ General
☐ Other (specify) ▼

Election Cycle-to-Date ▼

500.00

Date of Receipt

MM / DD / YYYY
05 / 31 / 2011

Transaction ID: C6782882A

Amount of Each Receipt this Period

500.00

* Earmarked Contribution:
See Below

SUBTOTAL of Receipts This Page (optional)

1500.00

TOTAL This Period (last page this line number only)

SCHEDULE A (FEC Form 3)
ITEMIZED RECEIPTS

Use separate schedule(s)
for each category of the
Detailed Summary Page

FOR LINE NUMBER:		PAGE 199 / 314	
(check only one)			
<input checked="" type="checkbox"/> 11a	<input type="checkbox"/> 11b	<input type="checkbox"/> 11c	<input type="checkbox"/> 11d
<input type="checkbox"/> 12	<input type="checkbox"/> 13a	<input type="checkbox"/> 13b	<input type="checkbox"/> 14
		<input type="checkbox"/> 15	

Any information copied from such Reports and Statements may not be sold or used by any person for the purpose of soliciting contributions or for commercial purposes, other than using the name and address of any political committee to solicit contributions from such committee.

NAME OF COMMITTEE (In Full)

Whitehouse for Senate

A. Full Name (Last, First, Middle Initial) ActBlue Mailing Address P.O. Box 382110 City State Zip Code Cambridge MA 02238 FEC ID number of contributing federal political committee. C Name of Employer Occupation Receipt For: 2012 <input checked="" type="checkbox"/> Primary <input type="checkbox"/> General <input type="checkbox"/> Other (specify) ▼ Election Cycle-to-Date ▼ 88796.01		Date of Receipt 06 / 05 / 2011 Transaction ID: C6782882AB Amount of Each Receipt this Period 500.00 [MEMO ITEM] Note: Above Contribution earmarked through this organization.
B. Full Name (Last, First, Middle Initial) Robert Raben Mailing Address 213 E Street NE City State Zip Code Washington DC 20002 FEC ID number of contributing federal political committee. C Name of Employer Self-Employed Occupation Attorney Receipt For: 2012 <input checked="" type="checkbox"/> Primary <input type="checkbox"/> General <input type="checkbox"/> Other (specify) ▼ Election Cycle-to-Date ▼ 1500.00		Date of Receipt 06 / 30 / 2011 Transaction ID: C6951564A Amount of Each Receipt this Period 500.00 * Earmarked Contribution: See Below
C. Full Name (Last, First, Middle Initial) ActBlue Mailing Address P.O. Box 382110 City State Zip Code Cambridge MA 02238 FEC ID number of contributing federal political committee. C Name of Employer Occupation Conduit total listed in Agg. field Receipt For: 2012 <input checked="" type="checkbox"/> Primary <input type="checkbox"/> General <input type="checkbox"/> Other (specify) ▼ Election Cycle-to-Date ▼ 88796.01		Date of Receipt 06 / 30 / 2011 Transaction ID: C6951564AB Amount of Each Receipt this Period 500.00 [MEMO ITEM] Note: Above Contribution earmarked through this organization.
SUBTOTAL of Receipts This Page (optional)		500.00
TOTAL This Period (last page this line number only)		

SCHEDULE A (FEC Form 3)
ITEMIZED RECEIPTS

Use separate schedule(s)
for each category of the
Detailed Summary Page

FOR LINE NUMBER: PAGE 200 / 314

(check only one)

<input checked="" type="checkbox"/>	11a	<input type="checkbox"/>	11b	<input type="checkbox"/>	11c	<input type="checkbox"/>	11d
<input type="checkbox"/>	12	<input type="checkbox"/>	13a	<input type="checkbox"/>	13b	<input type="checkbox"/>	14
<input type="checkbox"/>		<input type="checkbox"/>		<input type="checkbox"/>		<input type="checkbox"/>	15

Any information copied from such Reports and Statements may not be sold or used by any person for the purpose of soliciting contributions or for commercial purposes, other than using the name and address of any political committee to solicit contributions from such committee.

NAME OF COMMITTEE (In Full)

Whitehouse for Senate

A.

Full Name (Last, First, Middle Initial)

Meredith Rathbone

Mailing Address 6506 Western Avenue

City

Chevy Chase

State

MD

Zip Code

20815

FEC ID number of contributing
federal political committee.

C

Name of Employer
Stephoe & Johnson LLP

Occupation
Attorney

Receipt For: 2012

☒ Primary ☐ General
☐ Other (specify) ▼

Election Cycle-to-Date ▼

500.00

Date of Receipt

05 / 30 / 2011

Transaction ID: C6756905A

Amount of Each Receipt this Period

500.00

* Earmarked Contribution:
See Below

B.

Full Name (Last, First, Middle Initial)

ActBlue

Mailing Address P.O. Box 382110

City

Cambridge

State

MA

Zip Code

02238

FEC ID number of contributing
federal political committee.

C

Name of Employer

Occupation
Conduit total listed in Agg. field

Receipt For: 2012

☒ Primary ☐ General
☐ Other (specify) ▼

Election Cycle-to-Date ▼

88796.01

Date of Receipt

05 / 30 / 2011

Transaction ID: C6756905AB

Amount of Each Receipt this Period

500.00

[MEMO ITEM]
Note: Above Contribution
earmarked through this or-
ganization.

C.

Full Name (Last, First, Middle Initial)

Jeff Ricchetti

Mailing Address 4870-E Old Dominion Drive

City

Arlington

State

VA

Zip Code

22207

FEC ID number of contributing
federal political committee.

C

Name of Employer
Ricchetti, Inc.

Occupation
Senior Vice President

Receipt For: 2012

☒ Primary ☐ General
☐ Other (specify) ▼

Election Cycle-to-Date ▼

1000.00

Date of Receipt

06 / 22 / 2011

Transaction ID: C6939608A

Amount of Each Receipt this Period

1000.00

* Earmarked Contribution:
See Below

SUBTOTAL of Receipts This Page (optional) ▶

1500.00

TOTAL This Period (last page this line number only) ▶

SCHEDULE A (FEC Form 3)
ITEMIZED RECEIPTS

Use separate schedule(s)
for each category of the
Detailed Summary Page

FOR LINE NUMBER:		PAGE 201 / 314	
(check only one)			
<input checked="" type="checkbox"/> 11a	<input type="checkbox"/> 11b	<input type="checkbox"/> 11c	<input type="checkbox"/> 11d
<input type="checkbox"/> 12	<input type="checkbox"/> 13a	<input type="checkbox"/> 13b	<input type="checkbox"/> 14
		<input type="checkbox"/> 15	

Any information copied from such Reports and Statements may not be sold or used by any person for the purpose of soliciting contributions or for commercial purposes, other than using the name and address of any political committee to solicit contributions from such committee.

NAME OF COMMITTEE (In Full)
Whitehouse for Senate

A. Full Name (Last, First, Middle Initial) ActBlue		Date of Receipt MM / DD / YYYY 06 / 26 / 2011	
Mailing Address P.O. Box 382110		Transaction ID: C6939608AB	
City Cambridge	State MA	Zip Code 02238	Amount of Each Receipt this Period 1000.00
FEC ID number of contributing federal political committee. C			
Name of Employer	Occupation Conduit total listed in Agg. field		
Receipt For: 2012 <input checked="" type="checkbox"/> Primary <input type="checkbox"/> General <input type="checkbox"/> Other (specify) ▼	Election Cycle-to-Date ▼ 88796.01	[MEMO ITEM] Note: Above Contribution earmarked through this organization.	

B. Full Name (Last, First, Middle Initial) Christopher Roosevelt		Date of Receipt MM / DD / YYYY 06 / 29 / 2011	
Mailing Address 88 Ely's Ferry Rd.		Transaction ID: C6951372A	
City Lyme	State CT	Zip Code 06371	Amount of Each Receipt this Period 250.00
FEC ID number of contributing federal political committee. C			
Name of Employer Self Employed	Occupation Investor/Attorney		
Receipt For: 2012 <input checked="" type="checkbox"/> Primary <input type="checkbox"/> General <input type="checkbox"/> Other (specify) ▼	Election Cycle-to-Date ▼ 250.00	* Earmarked Contribution: See Below	

C. Full Name (Last, First, Middle Initial) ActBlue		Date of Receipt MM / DD / YYYY 06 / 30 / 2011	
Mailing Address P.O. Box 382110		Transaction ID: C6951372AB	
City Cambridge	State MA	Zip Code 02238	Amount of Each Receipt this Period 250.00
FEC ID number of contributing federal political committee. C			
Name of Employer	Occupation Conduit total listed in Agg. field		
Receipt For: 2012 <input checked="" type="checkbox"/> Primary <input type="checkbox"/> General <input type="checkbox"/> Other (specify) ▼	Election Cycle-to-Date ▼ 88796.01	[MEMO ITEM] Note: Above Contribution earmarked through this organization.	

SUBTOTAL of Receipts This Page (optional)	250.00
TOTAL This Period (last page this line number only)	

11020281512

SCHEDULE A (FEC Form 3)
ITEMIZED RECEIPTS

Use separate schedule(s)
for each category of the
Detailed Summary Page

FOR LINE NUMBER: PAGE 202 / 314

(check only one)

☒ 11a ☐ 11b ☐ 11c ☐ 11d
☐ 12 ☐ 13a ☐ 13b ☐ 14 ☐ 15

Any information copied from such Reports and Statements may not be sold or used by any person for the purpose of soliciting contributions or for commercial purposes, other than using the name and address of any political committee to solicit contributions from such committee.

NAME OF COMMITTEE (In Full)

Whitehouse for Senate

A.

Full Name (Last, First, Middle Initial)

Laura Rose

Mailing Address 15 Hull Cove Road

City

Jamestown

State

RI

Zip Code

02835

FEC ID number of contributing
federal political committee.

C

Name of Employer
Next Design

Occupation

Designer

Receipt For: 2012

☒ Primary ☐ General
☐ Other (specify) ▼

Election Cycle-to-Date ▼

500.00

Date of Receipt

06 / 30 / 2011

Transaction ID: C6951533A

Amount of Each Receipt this Period

500.00

* Earmarked Contribution:
See Below

B.

Full Name (Last, First, Middle Initial)

ActBlue

Mailing Address P.O. Box 382110

City

Cambridge

State

MA

Zip Code

02238

FEC ID number of contributing
federal political committee.

C

Name of Employer

Occupation

Conduit total listed in Agg. field

Receipt For: 2012

☒ Primary ☐ General
☐ Other (specify) ▼

Election Cycle-to-Date ▼

88796.01

Date of Receipt

06 / 30 / 2011

Transaction ID: C6951533AB

Amount of Each Receipt this Period

500.00

[MEMO ITEM]
Note: Above Contribution
earmarked through this or-
ganization.

C.

Full Name (Last, First, Middle Initial)

Carla Rosen-Vacher

Mailing Address 5 rue des Champs
Waldredimus

City

Luxembourg

State

Zip Code

FEC ID number of contributing
federal political committee.

C

Name of Employer
U.S. Embassy Luxembourg

Occupation

Economic Specialist

Receipt For: 2012

☒ Primary ☐ General
☐ Other (specify) ▼

Election Cycle-to-Date ▼

500.00

Date of Receipt

06 / 29 / 2011

Transaction ID: C6951374A

Amount of Each Receipt this Period

500.00

* Earmarked Contribution:
See Below

SUBTOTAL of Receipts This Page (optional) ▶

1000.00

TOTAL This Period (last page this line number only) ▶

SCHEDULE A (FEC Form 3)
ITEMIZED RECEIPTS

Use separate schedule(s)
for each category of the
Detailed Summary Page

FOR LINE NUMBER: PAGE 203 / 314

(check only one)

☒ 11a ☐ 11b ☐ 11c ☐ 11d
☐ 12 ☐ 13a ☐ 13b ☐ 14 ☐ 15

Any information copied from such Reports and Statements may not be sold or used by any person for the purpose of soliciting contributions or for commercial purposes, other than using the name and address of any political committee to solicit contributions from such committee.

NAME OF COMMITTEE (In Full)

Whitehouse for Senate

A.

Full Name (Last, First, Middle Initial)

ActBlue

Mailing Address P.O. Box 382110

City

Cambridge

State

MA

Zip Code

02238

FEC ID number of contributing
federal political committee.

C

Name of Employer

Occupation

Conduit total listed in Agg. field

Receipt For: 2012

☒ Primary ☐ General

☐ Other (specify) ▼

Election Cycle-to-Date ▼

88796.01

Date of Receipt

06 / 30 / 2011

Transaction ID: C6951374AB

Amount of Each Receipt this Period

500.00

[MEMO ITEM]

Note: Above Contribution
earmarked through this or-
ganization.

B.

Full Name (Last, First, Middle Initial)

Martha Rosenberg

Mailing Address 31 Talbot Manor

City

Cranston

State

RI

Zip Code

02905

FEC ID number of contributing
federal political committee.

C

Name of Employer
New Roots Providence

Occupation

Director

Receipt For: 2012

☒ Primary ☐ General

☐ Other (specify) ▼

Election Cycle-to-Date ▼

210.00

Date of Receipt

06 / 30 / 2011

Transaction ID: C6951559A

Amount of Each Receipt this Period

70.00

* Earmarked Contribution:
See Below

C.

Full Name (Last, First, Middle Initial)

ActBlue

Mailing Address P.O. Box 382110

City

Cambridge

State

MA

Zip Code

02238

FEC ID number of contributing
federal political committee.

C

Name of Employer

Occupation

Conduit total listed in Agg. field

Receipt For: 2012

☒ Primary ☐ General

☐ Other (specify) ▼

Election Cycle-to-Date ▼

88796.01

Date of Receipt

06 / 30 / 2011

Transaction ID: C6951559AB

Amount of Each Receipt this Period

70.00

[MEMO ITEM]

Note: Above Contribution
earmarked through this or-
ganization.

SUBTOTAL of Receipts This Page (optional)

70.00

TOTAL This Period (last page this line number only)

SCHEDULE A (FEC Form 3) ITEMIZED RECEIPTS

Use separate schedule(s)
for each category of the
Detailed Summary Page

FOR LINE NUMBER: PAGE 204 / 314

(check only one)

☒ 11a ☐ 11b ☐ 11c ☐ 11d
☐ 12 ☐ 13a ☐ 13b ☐ 14 ☐ 15

Any information copied from such Reports and Statements may not be sold or used by any person for the purpose of soliciting contributions or for commercial purposes, other than using the name and address of any political committee to solicit contributions from such committee.

NAME OF COMMITTEE (In Full)

Whitehouse for Senate

A.

Full Name (Last, First, Middle Initial)

Brett P. Smiley

Mailing Address 89 Angell Street

City

Providence

State

RI

Zip Code

02906

FEC ID number of contributing
federal political committee.

C

Name of Employer
Campaign Finance Officers

Occupation

Founder and President

Receipt For: 2012

☒ Primary ☐ General

☐ Other (specify) ▼

Election Cycle-to-Date ▼

950.00

Date of Receipt

06 / 01 / 2011

Transaction ID: C6782883A

Amount of Each Receipt this Period

500.00

* Earmarked Contribution:
See Below

B.

Full Name (Last, First, Middle Initial)

ActBlue

Mailing Address P.O. Box 382110

City

Cambridge

State

MA

Zip Code

02238

FEC ID number of contributing
federal political committee.

C

Name of Employer

Occupation

Conduit total listed in Agg. field

Receipt For: 2012

☒ Primary ☐ General

☐ Other (specify) ▼

Election Cycle-to-Date ▼

88796.01

Date of Receipt

06 / 05 / 2011

Transaction ID: C6782883AB

Amount of Each Receipt this Period

500.00

[MEMO ITEM]

Note: Above Contribution
earmarked through this or-
ganization.

C.

Full Name (Last, First, Middle Initial)

Julie Shelton Smith

Mailing Address 34 Webster Street

City

Newport

State

RI

Zip Code

02840-4031

FEC ID number of contributing
federal political committee.

C

Name of Employer
Self-Employed

Occupation

Artist

Receipt For: 2012

☒ Primary ☐ General

☐ Other (specify) ▼

Election Cycle-to-Date ▼

250.00

Date of Receipt

06 / 30 / 2011

Transaction ID: C6951548A

Amount of Each Receipt this Period

250.00

* Earmarked Contribution:
See Below

SUBTOTAL of Receipts This Page (optional)

750.00

TOTAL This Period (last page this line number only)

SCHEDULE A (FEC Form 3)
ITEMIZED RECEIPTS

Use separate schedule(s)
for each category of the
Detailed Summary Page

FOR LINE NUMBER: PAGE 205 / 314

(check only one)

☒ 11a ☐ 11b ☐ 11c ☐ 11d
☐ 12 ☐ 13a ☐ 13b ☐ 14 ☐ 15

Any information copied from such Reports and Statements may not be sold or used by any person for the purpose of soliciting contributions or for commercial purposes, other than using the name and address of any political committee to solicit contributions from such committee.

NAME OF COMMITTEE (In Full)

Whitehouse for Senate

A.

Full Name (Last, First, Middle Initial)

ActBlue

Mailing Address P.O. Box 382110

City

Cambridge

State

MA

Zip Code

02238

FEC ID number of contributing
federal political committee.

C

Name of Employer

Occupation

Conduit total listed in Agg. field

Receipt For: 2012

☒ Primary ☐ General

☐ Other (specify) ▼

Election Cycle-to-Date ▼

88796.01

Date of Receipt

06 / 30 / 2011

Transaction ID: C6951548AB

Amount of Each Receipt this Period

250.00

[MEMO ITEM]

Note: Above Contribution
earmarked through this or-
ganization.

B.

Full Name (Last, First, Middle Initial)

Michael Smith

Mailing Address 3513 Bradley Lane

City

Chevy Chase

State

MD

Zip Code

20815

FEC ID number of contributing
federal political committee.

C

Name of Employer
Cornerstone Government Re-
lations

Occupation

Partner

Receipt For: 2012

☒ Primary ☐ General

☐ Other (specify) ▼

Election Cycle-to-Date ▼

2000.00

Date of Receipt

06 / 20 / 2011

Transaction ID: C6939653A

Amount of Each Receipt this Period

1000.00

* Earmarked Contribution:
See Below

C.

Full Name (Last, First, Middle Initial)

ActBlue

Mailing Address P.O. Box 382110

City

Cambridge

State

MA

Zip Code

02238

FEC ID number of contributing
federal political committee.

C

Name of Employer

Occupation

Conduit total listed in Agg. field

Receipt For: 2012

☒ Primary ☐ General

☐ Other (specify) ▼

Election Cycle-to-Date ▼

88796.01

Date of Receipt

06 / 26 / 2011

Transaction ID: C6939653AB

Amount of Each Receipt this Period

1000.00

[MEMO ITEM]

Note: Above Contribution
earmarked through this or-
ganization.

SUBTOTAL of Receipts This Page (optional)

1000.00

TOTAL This Period (last page this line number only)

SCHEDULE A (FEC Form 3) ITEMIZED RECEIPTS

Use separate schedule(s)
for each category of the
Detailed Summary Page

FOR LINE NUMBER: PAGE 206 / 314

(check only one)

<input checked="" type="checkbox"/> 11a	<input type="checkbox"/> 11b	<input type="checkbox"/> 11c	<input type="checkbox"/> 11d	<input type="checkbox"/> 15
<input type="checkbox"/> 12	<input type="checkbox"/> 13a	<input type="checkbox"/> 13b	<input type="checkbox"/> 14	

Any information copied from such Reports and Statements may not be sold or used by any person for the purpose of soliciting contributions or for commercial purposes, other than using the name and address of any political committee to solicit contributions from such committee.

NAME OF COMMITTEE (In Full)

Whitehouse for Senate

A.

Full Name (Last, First, Middle Initial)

Barbara Sokoloff

Mailing Address 59 Harwich Road

City

Providence

State

RI

Zip Code

02906

FEC ID number of contributing
federal political committee.

C

Name of Employer
Barbara Sokoloff Associat-
es, Inc.

Occupation
President

Receipt For: 2012

☒ Primary ☐ General
☐ Other (specify) ▼

Election Cycle-to-Date ▼

250.00

Date of Receipt

06 / 27 / 2011

Transaction ID: C6951336A

Amount of Each Receipt this Period

100.00

* Earmarked Contribution:
See Below

B.

Full Name (Last, First, Middle Initial)

ActBlue

Mailing Address P.O. Box 382110

City

Cambridge

State

MA

Zip Code

02238

FEC ID number of contributing
federal political committee.

C

Name of Employer

Occupation
Conduit total listed in Agg. field

Receipt For: 2012

☒ Primary ☐ General
☐ Other (specify) ▼

Election Cycle-to-Date ▼

88796.01

Date of Receipt

06 / 30 / 2011

Transaction ID: C6951336AB

Amount of Each Receipt this Period

100.00

[MEMO ITEM]

Note: Above Contribution
earmarked through this or-
ganization.

C.

Full Name (Last, First, Middle Initial)

Tracy Spicer

Mailing Address 5105 Nahant Street

City

Bethesda

State

MD

Zip Code

20816

FEC ID number of contributing
federal political committee.

C

Name of Employer
Avenue Solutions

Occupation
Consultant

Receipt For: 2012

☒ Primary ☐ General
☐ Other (specify) ▼

Election Cycle-to-Date ▼

1000.00

Date of Receipt

05 / 31 / 2011

Transaction ID: C6782885A

Amount of Each Receipt this Period

1000.00

* Earmarked Contribution:
See Below

SUBTOTAL of Receipts This Page (optional)

1100.00

TOTAL This Period (last page this line number only)

SCHEDULE A (FEC Form 3)
ITEMIZED RECEIPTS

Use separate schedule(s)
for each category of the
Detailed Summary Page

FOR LINE NUMBER: PAGE 207 / 314

(check only one)

☒ 11a ☐ 11b ☐ 11c ☐ 11d
☐ 12 ☐ 13a ☐ 13b ☐ 14 ☐ 15

Any information copied from such Reports and Statements may not be sold or used by any person for the purpose of soliciting contributions or for commercial purposes, other than using the name and address of any political committee to solicit contributions from such committee.

NAME OF COMMITTEE (In Full)

Whitehouse for Senate

A.

Full Name (Last, First, Middle Initial)

ActBlue

Mailing Address P.O. Box 382110

City

Cambridge

State

MA

Zip Code

02238

FEC ID number of contributing
federal political committee.

C

Name of Employer

Occupation

Conduit total listed in Agg. field

Receipt For:

2012

☒ Primary

☐ General

☐ Other (specify) ▼

Election Cycle-to-Date ▼

88796.01

Date of Receipt

06 / 05 / 2011

Transaction ID: C6782885AB

Amount of Each Receipt this Period

1000.00

[MEMO ITEM]

Note: Above Contribution
earmarked through this or-
ganization.

B.

Full Name (Last, First, Middle Initial)

Sandra Stuart

Mailing Address 2829 S. Osprey Avenue

City

Sarasota

State

FL

Zip Code

34239

FEC ID number of contributing
federal political committee.

C

Name of Employer

Clark & Weinstock

Occupation

Consultant

Receipt For:

2012

☒ Primary

☐ General

☐ Other (specify) ▼

Election Cycle-to-Date ▼

1000.00

Date of Receipt

06 / 29 / 2011

Transaction ID: C6951381A

Amount of Each Receipt this Period

1000.00

* Earmarked Contribution:
See Below

C.

Full Name (Last, First, Middle Initial)

ActBlue

Mailing Address P.O. Box 382110

City

Cambridge

State

MA

Zip Code

02238

FEC ID number of contributing
federal political committee.

C

Name of Employer

Occupation

Conduit total listed in Agg. field

Receipt For:

2012

☒ Primary

☐ General

☐ Other (specify) ▼

Election Cycle-to-Date ▼

88796.01

Date of Receipt

06 / 30 / 2011

Transaction ID: C6951381AB

Amount of Each Receipt this Period

1000.00

[MEMO ITEM]

Note: Above Contribution
earmarked through this or-
ganization.

SUBTOTAL of Receipts This Page (optional)

1000.00

TOTAL This Period (last page this line number only)

SCHEDULE A (FEC Form 3)
ITEMIZED RECEIPTS

Use separate schedule(s)
for each category of the
Detailed Summary Page

FOR LINE NUMBER: PAGE 208 / 314

(check only one)

☒ 11a ☐ 11b ☐ 11c ☐ 11d
☐ 12 ☐ 13a ☐ 13b ☐ 14 ☐ 15

Any information copied from such Reports and Statements may not be sold or used by any person for the purpose of soliciting contributions or for commercial purposes, other than using the name and address of any political committee to solicit contributions from such committee.

NAME OF COMMITTEE (In Full)

Whitehouse for Senate

A.

Full Name (Last, First, Middle Initial)

Amy Tejral

Mailing Address 3513 Bradley Lane

City

Chevy chase

State

MD

Zip Code

20815

FEC ID number of contributing
federal political committee.

C

Name of Employer
Avenue Solutions

Occupation
Partner

Receipt For: 2012

☒ Primary ☐ General
☐ Other (specify) ▼

Election Cycle-to-Date ▼

500.00

Date of Receipt

06 / 01 / 2011

Transaction ID: C6782886A

Amount of Each Receipt this Period

500.00

* Earmarked Contribution:
See Below

B.

Full Name (Last, First, Middle Initial)

ActBlue

Mailing Address P.O. Box 382110

City

Cambridge

State

MA

Zip Code

02238

FEC ID number of contributing
federal political committee.

C

Name of Employer

Occupation
Conduit total listed in Agg. field

Receipt For: 2012

☒ Primary ☐ General
☐ Other (specify) ▼

Election Cycle-to-Date ▼

88796.01

Date of Receipt

06 / 05 / 2011

Transaction ID: C6782886AB

Amount of Each Receipt this Period

500.00

[MEMO ITEM]
Note: Above Contribution
earmarked through this or-
ganization.

C.

Full Name (Last, First, Middle Initial)

Andrew Tobias

Mailing Address 787 NE 71st Street

City

Miami

State

FL

Zip Code

33138

FEC ID number of contributing
federal political committee.

C

Name of Employer
Self-Employed

Occupation
Writer

Receipt For: 2012

☒ Primary ☐ General
☐ Other (specify) ▼

Election Cycle-to-Date ▼

2500.00

Date of Receipt

05 / 01 / 2011

Transaction ID: C6680817A

Amount of Each Receipt this Period

1000.00

* Earmarked Contribution:
See Below

SUBTOTAL of Receipts This Page (optional)

1500.00

TOTAL This Period (last page this line number only)

SCHEDULE A (FEC Form 3)
ITEMIZED RECEIPTS

Use separate schedule(s)
for each category of the
Detailed Summary Page

FOR LINE NUMBER: PAGE 209 / 314

(check only one)

☒ 11a ☐ 11b ☐ 11c ☐ 11d
☐ 12 ☐ 13a ☐ 13b ☐ 14 ☐ 15

Any information copied from such Reports and Statements may not be sold or used by any person for the purpose of soliciting contributions or for commercial purposes, other than using the name and address of any political committee to solicit contributions from such committee.

NAME OF COMMITTEE (In Full)

Whitehouse for Senate

A.

Full Name (Last, First, Middle Initial)

ActBlue

Mailing Address P.O. Box 382110

City

Cambridge

State

MA

Zip Code

02238

FEC ID number of contributing
federal political committee.

C

Name of Employer

Occupation

Conduit total listed in Agg. field

Receipt For: 2012

☒ Primary ☐ General

☐ Other (specify) ▼

Election Cycle-to-Date ▼

88796.01

Date of Receipt

05 / 01 / 2011

Transaction ID: C6680817AB

Amount of Each Receipt this Period

1000.00

[MEMO ITEM]

Note: Above Contribution
earmarked through this or-
ganization.

B.

Full Name (Last, First, Middle Initial)

Jeffrey B. Trammell

Mailing Address 1425 Rhode Island Avenue NW

City

Washington

State

DC

Zip Code

20005

FEC ID number of contributing
federal political committee.

C

Name of Employer

Trammell & Co.

Occupation

President

Receipt For: 2012

☒ Primary ☐ General

☐ Other (specify) ▼

Election Cycle-to-Date ▼

1000.00

Date of Receipt

05 / 30 / 2011

Transaction ID: C6756915A

Amount of Each Receipt this Period

1000.00

* Earmarked Contribution:
See Below

C.

Full Name (Last, First, Middle Initial)

ActBlue

Mailing Address P.O. Box 382110

City

Cambridge

State

MA

Zip Code

02238

FEC ID number of contributing
federal political committee.

C

Name of Employer

Occupation

Conduit total listed in Agg. field

Receipt For: 2012

☒ Primary ☐ General

☐ Other (specify) ▼

Election Cycle-to-Date ▼

88796.01

Date of Receipt

05 / 30 / 2011

Transaction ID: C6756915AB

Amount of Each Receipt this Period

1000.00

[MEMO ITEM]

Note: Above Contribution
earmarked through this or-
ganization.

SUBTOTAL of Receipts This Page (optional)

1000.00

TOTAL This Period (last page this line number only)

SCHEDULE A (FEC Form 3)
ITEMIZED RECEIPTS

Use separate schedule(s)
for each category of the
Detailed Summary Page

FOR LINE NUMBER: PAGE 210 / 314

(check only one)

☒ 11a ☐ 11b ☐ 11c ☐ 11d
☐ 12 ☐ 13a ☐ 13b ☐ 14 ☐ 15

Any information copied from such Reports and Statements may not be sold or used by any person for the purpose of soliciting contributions or for commercial purposes, other than using the name and address of any political committee to solicit contributions from such committee.

NAME OF COMMITTEE (In Full)

Whitehouse for Senate

A.

Full Name (Last, First, Middle Initial)

William M. Vareika

Mailing Address 212 Bellevue Avenue

City

Newport

State

RI

Zip Code

02840

FEC ID number of contributing
federal political committee.

C

Name of Employer
Vareika Fine Arts

Occupation
Owner

Receipt For: 2012

☐ Primary ☒ General
☐ Other (specify) ▼

Election Cycle-to-Date ▼

3950.00

Date of Receipt

04 / 10 / 2011

Transaction ID: C6664763A

Amount of Each Receipt this Period

500.00

* Earmarked Contribution:
See Below

B.

Full Name (Last, First, Middle Initial)

ActBlue

Mailing Address P.O. Box 382110

City

Cambridge

State

MA

Zip Code

02238

FEC ID number of contributing
federal political committee.

C

Name of Employer

Occupation
Conduit total listed in Agg. field

Receipt For: 2012

☐ Primary ☒ General
☐ Other (specify) ▼

Election Cycle-to-Date ▼

88796.01

Date of Receipt

04 / 10 / 2011

Transaction ID: C6664763AB

Amount of Each Receipt this Period

500.00

[MEMO ITEM]
Note: Above Contribution
earmarked through this or-
ganization.

C.

Full Name (Last, First, Middle Initial)

Susan Wagner

Mailing Address PO Box 118

City

Norfolk

State

CT

Zip Code

06058

FEC ID number of contributing
federal political committee.

C

Name of Employer
N/A

Occupation
Homemaker

Receipt For: 2012

☒ Primary ☐ General
☐ Other (specify) ▼

Election Cycle-to-Date ▼

500.00

Date of Receipt

06 / 29 / 2011

Transaction ID: C6951375A

Amount of Each Receipt this Period

500.00

* Earmarked Contribution:
See Below

SUBTOTAL of Receipts This Page (optional)

1000.00

TOTAL This Period (last page this line number only)

SCHEDULE A (FEC Form 3)
ITEMIZED RECEIPTS

Use separate schedule(s)
for each category of the
Detailed Summary Page

FOR LINE NUMBER: PAGE 211 / 314

(check only one)

☒ 11a ☐ 11b ☐ 11c ☐ 11d
☐ 12 ☐ 13a ☐ 13b ☐ 14 ☐ 15

Any information copied from such Reports and Statements may not be sold or used by any person for the purpose of soliciting contributions or for commercial purposes, other than using the name and address of any political committee to solicit contributions from such committee.

NAME OF COMMITTEE (In Full)

Whitehouse for Senate

A.

Full Name (Last, First, Middle Initial)

ActBlue

Mailing Address P.O. Box 382110

City

Cambridge

State

MA

Zip Code

02238

FEC ID number of contributing
federal political committee.

C

Name of Employer

Occupation

Conduit total listed in Agg. field

Receipt For: 2012

☒ Primary

☐ General

☐ Other (specify) ▼

Election Cycle-to-Date ▼

88796.01

Date of Receipt

MM / DD / YYYY
06 / 30 / 2011

Transaction ID: C6951375AB

Amount of Each Receipt this Period

500.00

[MEMO ITEM]

Note: Above Contribution
earmarked through this or-
ganization.

B.

Full Name (Last, First, Middle Initial)

Gail Wall

Mailing Address 119 Partrick Ave

City

Norwalk

State

CT

Zip Code

06851

FEC ID number of contributing
federal political committee.

C

Name of Employer

N/A

Occupation

Retired

Receipt For: 2012

☒ Primary

☐ General

☐ Other (specify) ▼

Election Cycle-to-Date ▼

500.00

Date of Receipt

MM / DD / YYYY
06 / 29 / 2011

Transaction ID: C6951380A

Amount of Each Receipt this Period

500.00

* Earmarked Contribution:
See Below

C.

Full Name (Last, First, Middle Initial)

ActBlue

Mailing Address P.O. Box 382110

City

Cambridge

State

MA

Zip Code

02238

FEC ID number of contributing
federal political committee.

C

Name of Employer

Occupation

Conduit total listed in Agg. field

Receipt For: 2012

☒ Primary

☐ General

☐ Other (specify) ▼

Election Cycle-to-Date ▼

88796.01

Date of Receipt

MM / DD / YYYY
06 / 30 / 2011

Transaction ID: C6951380AB

Amount of Each Receipt this Period

500.00

[MEMO ITEM]

Note: Above Contribution
earmarked through this or-
ganization.

SUBTOTAL of Receipts This Page (optional)

500.00

TOTAL This Period (last page this line number only)

SCHEDULE A (FEC Form 3)
ITEMIZED RECEIPTS

Use separate schedule(s)
for each category of the
Detailed Summary Page

FOR LINE NUMBER: PAGE 212 / 314

(check only one)

☒ 11a ☐ 11b ☐ 11c ☐ 11d
☐ 12 ☐ 13a ☐ 13b ☐ 14 ☐ 15

Any information copied from such Reports and Statements may not be sold or used by any person for the purpose of soliciting contributions or for commercial purposes, other than using the name and address of any political committee to solicit contributions from such committee.

NAME OF COMMITTEE (In Full)

Whitehouse for Senate

A.

Full Name (Last, First, Middle Initial)

Mark S. Weiner

Mailing Address 140 Fox Run

City

East Greenwich

State

RI

Zip Code

02818

FEC ID number of contributing
federal political committee.

C

Name of Employer
Financial Innovations

Occupation
President

Receipt For: 2012

☒ Primary ☐ General
☐ Other (specify) ▼

Election Cycle-to-Date ▼

1500.00

Date of Receipt

MM / DD / YYYY
06 / 30 / 2011

Transaction ID: C6951541A

Amount of Each Receipt this Period

1000.00

* Earmarked Contribution:
See Below

B.

Full Name (Last, First, Middle Initial)

ActBlue

Mailing Address P.O. Box 382110

City

Cambridge

State

MA

Zip Code

02238

FEC ID number of contributing
federal political committee.

C

Name of Employer

Occupation
Conduit total listed in Agg. field

Receipt For: 2012

☒ Primary ☐ General
☐ Other (specify) ▼

Election Cycle-to-Date ▼

88796.01

Date of Receipt

MM / DD / YYYY
06 / 30 / 2011

Transaction ID: C6951541AB

Amount of Each Receipt this Period

1000.00

[MEMO ITEM]
Note: Above Contribution
earmarked through this or-
ganization.

C.

Full Name (Last, First, Middle Initial)

Barbara Wien

Mailing Address 16 Whitford Road

City

Stony Brook

State

NY

Zip Code

11790

FEC ID number of contributing
federal political committee.

C

Name of Employer
SUNYStony Brook - Staller
Center

Occupation
Financial Director

Receipt For: 2012

☒ Primary ☐ General
☐ Other (specify) ▼

Election Cycle-to-Date ▼

500.00

Date of Receipt

MM / DD / YYYY
06 / 29 / 2011

Transaction ID: C6951377A

Amount of Each Receipt this Period

500.00

* Earmarked Contribution:
See Below

SUBTOTAL of Receipts This Page (optional)

1500.00

TOTAL This Period (last page this line number only)

SCHEDULE A (FEC Form 3)
ITEMIZED RECEIPTS

Use separate schedule(s)
for each category of the
Detailed Summary Page

FOR LINE NUMBER: PAGE 213 / 314

(check only one)

☒ 11a ☐ 11b ☐ 11c ☐ 11d
☐ 12 ☐ 13a ☐ 13b ☐ 14 ☐ 15

Any information copied from such Reports and Statements may not be sold or used by any person for the purpose of soliciting contributions or for commercial purposes, other than using the name and address of any political committee to solicit contributions from such committee.

NAME OF COMMITTEE (In Full)

Whitehouse for Senate

A.

Full Name (Last, First, Middle Initial)

ActBlue

Mailing Address P.O. Box 382110

City

Cambridge

State

MA

Zip Code

02238

FEC ID number of contributing
federal political committee.

C

Name of Employer

Occupation

Conduit total listed in Agg. field

Receipt For: 2012

☒ Primary ☐ General

☐ Other (specify) ▼

Election Cycle-to-Date ▼

88796.01

Date of Receipt

06 / 30 / 2011

Transaction ID: C6951377AB

Amount of Each Receipt this Period

500.00

[MEMO ITEM]

Note: Above Contribution
earmarked through this or-
ganization.

B.

Full Name (Last, First, Middle Initial)

Chase Winton

Mailing Address 141 South Plymouth Boulevard

City

Los Angeles

State

CA

Zip Code

90004

FEC ID number of contributing
federal political committee.

C

Name of Employer
Self Employed

Occupation

Actress

Receipt For: 2012

☒ Primary ☐ General

☐ Other (specify) ▼

Election Cycle-to-Date ▼

600.00

Date of Receipt

06 / 30 / 2011

Transaction ID: C6951520A

Amount of Each Receipt this Period

100.00

* Earmarked Contribution:
See Below

C.

Full Name (Last, First, Middle Initial)

ActBlue

Mailing Address P.O. Box 382110

City

Cambridge

State

MA

Zip Code

02238

FEC ID number of contributing
federal political committee.

C

Name of Employer

Occupation

Conduit total listed in Agg. field

Receipt For: 2012

☒ Primary ☐ General

☐ Other (specify) ▼

Election Cycle-to-Date ▼

88796.01

Date of Receipt

06 / 30 / 2011

Transaction ID: C6951520AB

Amount of Each Receipt this Period

100.00

[MEMO ITEM]

Note: Above Contribution
earmarked through this or-
ganization.

SUBTOTAL of Receipts This Page (optional)

100.00

TOTAL This Period (last page this line number only)

SCHEDULE A (FEC Form 3)
ITEMIZED RECEIPTS

Use separate schedule(s)
for each category of the
Detailed Summary Page

FOR LINE NUMBER: PAGE 214 / 314

(check only one)

☒ 11a ☐ 11b ☐ 11c ☐ 11d
☐ 12 ☐ 13a ☐ 13b ☐ 14 ☐ 15

Any information copied from such Reports and Statements may not be sold or used by any person for the purpose of soliciting contributions or for commercial purposes, other than using the name and address of any political committee to solicit contributions from such committee.

NAME OF COMMITTEE (In Full)

Whitehouse for Senate

A.

Full Name (Last, First, Middle Initial)

Myrth York

Mailing Address 44 Hazard Avenue

City

Providence

State

RI

Zip Code

02906

FEC ID number of contributing
federal political committee.

C

Name of Employer
York Resources, Inc.

Occupation
Officer

Receipt For: 2012

☒ Primary ☐ General
☐ Other (specify) ▼

Election Cycle-to-Date ▼

750.00

Date of Receipt

MM / DD / YYYY
06 / 29 / 2011

Transaction ID: C6951302A

Amount of Each Receipt this Period

250.00

* Earmarked Contribution:
See Below

B.

Full Name (Last, First, Middle Initial)

ActBlue

Mailing Address P.O. Box 382110

City

Cambridge

State

MA

Zip Code

02238

FEC ID number of contributing
federal political committee.

C

Name of Employer

Occupation
Conduit total listed in Agg. field

Receipt For: 2012

☒ Primary ☐ General
☐ Other (specify) ▼

Election Cycle-to-Date ▼

88796.01

Date of Receipt

MM / DD / YYYY
06 / 30 / 2011

Transaction ID: C6951302AB

Amount of Each Receipt this Period

250.00

[MEMO ITEM]

Note: Above Contribution
earmarked through this or-
ganization.

C.

Full Name (Last, First, Middle Initial)

Weit, Gotshal & Manges LLP

Mailing Address 201 Redwood Shores Parkway

City

Redwood City

State

CA

Zip Code

94065

FEC ID number of contributing
federal political committee.

C

Name of Employer

Occupation

Receipt For: 2012

☒ Primary ☐ General
☐ Other (specify) ▼

Election Cycle-to-Date ▼

2500.00

Date of Receipt

MM / DD / YYYY
04 / 06 / 2011

Transaction ID: C6649068

Amount of Each Receipt this Period

2500.00

PARTNERSHIP--partners bel-
ow if itemized

SUBTOTAL of Receipts This Page (optional)

2750.00

TOTAL This Period (last page this line number only)

SCHEDULE A (FEC Form 3)
ITEMIZED RECEIPTS

Use separate schedule(s)
for each category of the
Detailed Summary Page

FOR LINE NUMBER: PAGE 215 / 314
(check only one)
☒ 11a ☐ 11b ☐ 11c ☐ 11d
☐ 12 ☐ 13a ☐ 13b ☐ 14 ☐ 15

Any information copied from such Reports and Statements may not be sold or used by any person for the purpose of soliciting contributions or for commercial purposes, other than using the name and address of any political committee to solicit contributions from such committee.

NAME OF COMMITTEE (In Full)

Whitehouse for Senate

A.

Full Name (Last, First, Middle Initial)

Tonio Burgos & Associates of New Jersey LLC

Mailing Address 200 West State Street

City

Trenton

State

NJ

Zip Code

08608

FEC ID number of contributing
federal political committee.

C

Name of Employer

Occupation

Receipt For: 2012

☒ Primary ☐ General

☐ Other (specify) ▼

Election Cycle-to-Date ▼

5000.00

Date of Receipt

06 / 24 / 2011

Transaction ID: C6937539

Amount of Each Receipt this Period

2500.00

LLC - Members below if it-
emized. Permissible funds.

B.

Full Name (Last, First, Middle Initial)

Tonio Burgos

Mailing Address 206 West Shearwater Court
Apartment 53

City

Jersey City

State

NJ

Zip Code

07305

FEC ID number of contributing
federal political committee.

C

Name of Employer
Self-Employed

Occupation

Government Relations

Receipt For: 2012

☒ Primary ☐ General

☐ Other (specify) ▼

Election Cycle-to-Date ▼

5000.00

Date of Receipt

06 / 24 / 2011

Transaction ID: C6963920

Amount of Each Receipt this Period

2500.00

[MEMO ITEM]

C.

Full Name (Last, First, Middle Initial)

Tonio Burgos & Associates of New Jersey LLC

Mailing Address 200 West State Street

City

Trenton

State

NJ

Zip Code

08608

FEC ID number of contributing
federal political committee.

C

Name of Employer

Occupation

Receipt For: 2012

☐ Primary ☒ General

☐ Other (specify) ▼

Election Cycle-to-Date ▼

5000.00

Date of Receipt

06 / 24 / 2011

Transaction ID: C6937543

Amount of Each Receipt this Period

2500.00

LLC - Members below if it-
emized. Permissible funds.

SUBTOTAL of Receipts This Page (optional)

5000.00

TOTAL This Period (last page this line number only)

SCHEDULE A (FEC Form 3)
ITEMIZED RECEIPTS

Use separate schedule(s)
for each category of the
Detailed Summary Page

FOR LINE NUMBER: PAGE 216 / 314

(check only one)

☒ 11a ☐ 11b ☐ 11c ☐ 11d
☐ 12 ☐ 13a ☐ 13b ☐ 14 ☐ 15

Any information copied from such Reports and Statements may not be sold or used by any person for the purpose of soliciting contributions or for commercial purposes, other than using the name and address of any political committee to solicit contributions from such committee.

NAME OF COMMITTEE (In Full)

Whitehouse for Senate

A.

Full Name (Last, First, Middle Initial)

Tonio Burgos

Mailing Address 206 West Shearwater Court
Apartment 53

City State Zip Code
Jersey City NJ 07305

FEC ID number of contributing
federal political committee.

C

Name of Employer
Self-Employed

Occupation
Government Relations

Receipt For: 2012
☐ Primary ☒ General
☐ Other (specify) ▼

Election Cycle-to-Date ▼

5000.00

Date of Receipt

MM / DD / YYYY
06 / 24 / 2011

Transaction ID: C6963922

Amount of Each Receipt this Period

2500.00

[MEMO ITEM]

SUBTOTAL of Receipts This Page (optional)

0.00

TOTAL This Period (last page this line number only)

522957.75

SCHEDULE A (FEC Form 3)
ITEMIZED RECEIPTS

Use separate schedule(s)
for each category of the
Detailed Summary Page

FOR LINE NUMBER: PAGE 217 / 314

(check only one)

☐ 11a ☐ 11b ☒ 11c ☐ 11d
☐ 12 ☐ 13a ☐ 13b ☐ 14 ☐ 15

Any information copied from such Reports and Statements may not be sold or used by any person for the purpose of soliciting contributions or for commercial purposes, other than using the name and address of any political committee to solicit contributions from such committee.

NAME OF COMMITTEE (In Full)

Whitehouse for Senate

A.

Full Name (Last, First, Middle Initial)

Abbott Laboratories Employee PAC

Mailing Address 100 Abbott Park Road

City

North Chicago

State

IL

Zip Code

60064

FEC ID number of contributing
federal political committee.

C C00040279

Name of Employer

Occupation

Receipt For: 2012

☒ Primary ☐ General
☐ Other (specify) ▼

Election Cycle-to-Date ▼

1000.00

Date of Receipt

05 / 20 / 2011

Transaction ID: C6743799

Amount of Each Receipt this Period

1000.00

B.

Full Name (Last, First, Middle Initial)

ACP Services PAC

Mailing Address 25 Massachusetts Avenue NW
Suite 700

City

Washington

State

DC

Zip Code

20001

FEC ID number of contributing
federal political committee.

C C00403881

Name of Employer

Occupation

Receipt For: 2012

☒ Primary ☐ General
☐ Other (specify) ▼

Election Cycle-to-Date ▼

1000.00

Date of Receipt

06 / 23 / 2011

Transaction ID: C6930952

Amount of Each Receipt this Period

1000.00

C.

Full Name (Last, First, Middle Initial)

AECOM US Federal PAC

Mailing Address 2101 Wilson Boulevard
Suite 700

City

Arlington

State

VA

Zip Code

22201

FEC ID number of contributing
federal political committee.

C C00374447

Name of Employer

Occupation

Receipt For: 2012

☒ Primary ☐ General
☐ Other (specify) ▼

Election Cycle-to-Date ▼

2000.00

Date of Receipt

06 / 27 / 2011

Transaction ID: C6939748

Amount of Each Receipt this Period

2000.00

SUBTOTAL of Receipts This Page (optional)

4000.00

TOTAL This Period (last page this line number only)

SCHEDULE A (FEC Form 3)
ITEMIZED RECEIPTS

Use separate schedule(s)
for each category of the
Detailed Summary Page

FOR LINE NUMBER: PAGE 218 / 314

(check only one)

☐ 11a ☐ 11b ☒ 11c ☐ 11d
☐ 12 ☐ 13a ☐ 13b ☐ 14 ☐ 15

Any information copied from such Reports and Statements may not be sold or used by any person for the purpose of soliciting contributions or for commercial purposes, other than using the name and address of any political committee to solicit contributions from such committee.

NAME OF COMMITTEE (In Full)

Whitehouse for Senate

A.

Full Name (Last, First, Middle Initial)

AFLAC Incorporated PAC

Mailing Address 1932 Wynnton Road

City

Columbus

State

GA

Zip Code

31999

FEC ID number of contributing
federal political committee.

C C00034157

Name of Employer

Occupation

Receipt For: 2012

☐ Primary ☒ General
☐ Other (specify) ▼

Election Cycle-to-Date ▼

9500.00

Date of Receipt

MM / DD / YYYY
06 / 24 / 2011

Transaction ID: C6932374

Amount of Each Receipt this Period

500.00

B.

Full Name (Last, First, Middle Initial)

AFLAC Incorporated PAC

Mailing Address 1932 Wynnton Road

City

Columbus

State

GA

Zip Code

31999

FEC ID number of contributing
federal political committee.

C C00034157

Name of Employer

Occupation

Receipt For: 2012

☒ Primary ☐ General
☐ Other (specify) ▼

Election Cycle-to-Date ▼

9500.00

Date of Receipt

MM / DD / YYYY
06 / 24 / 2011

Transaction ID: C6932373

Amount of Each Receipt this Period

500.00

C.

Full Name (Last, First, Middle Initial)

AFSCME

Mailing Address 1625 L Street NW

City

Washington

State

DC

Zip Code

20036

FEC ID number of contributing
federal political committee.

C C00011114

Name of Employer

Occupation

Receipt For: 2012

☒ Primary ☐ General
☐ Other (specify) ▼

Election Cycle-to-Date ▼

5000.00

Date of Receipt

MM / DD / YYYY
06 / 22 / 2011

Transaction ID: C6932368

Amount of Each Receipt this Period

1000.00

SUBTOTAL of Receipts This Page (optional)

2000.00

TOTAL This Period (last page this line number only)

SCHEDULE A (FEC Form 3)
ITEMIZED RECEIPTS

Use separate schedule(s)
for each category of the
Detailed Summary Page

FOR LINE NUMBER: PAGE 219 / 314

(check only one)

☐ 11a ☐ 11b ☒ 11c ☐ 11d
☐ 12 ☐ 13a ☐ 13b ☐ 14 ☐ 15

Any information copied from such Reports and Statements may not be sold or used by any person for the purpose of soliciting contributions or for commercial purposes, other than using the name and address of any political committee to solicit contributions from such committee.

NAME OF COMMITTEE (In Full)

Whitehouse for Senate

A.

Full Name (Last, First, Middle Initial)

America Works PAC

Mailing Address PO Box 76187

City

Washington

State

DC

Zip Code

20013

FEC ID number of contributing
federal political committee.

C C00331694

Name of Employer

Occupation

Receipt For: 2012

☒ Primary ☐ General
☐ Other (specify) ▼

Election Cycle-to-Date ▼

5000.00

Date of Receipt

MM / DD / YYYY
06 / 30 / 2011

Transaction ID: C6939435

Amount of Each Receipt this Period

2500.00

B.

Full Name (Last, First, Middle Initial)

America's Leadership PAC

Mailing Address 607 14th Street NW
Suite 800

City

Washington

State

DC

Zip Code

20005

FEC ID number of contributing
federal political committee.

C C00375584

Name of Employer

Occupation

Receipt For: 2012

☒ Primary ☐ General
☐ Other (specify) ▼

Election Cycle-to-Date ▼

5000.00

Date of Receipt

MM / DD / YYYY
06 / 30 / 2011

Transaction ID: C6939551

Amount of Each Receipt this Period

2500.00

C.

Full Name (Last, First, Middle Initial)

American Association for Justice PAC

Mailing Address 777 6th Street NW
Suite 200

City

Washington

State

DC

Zip Code

20001

FEC ID number of contributing
federal political committee.

C C00024521

Name of Employer

Occupation

Receipt For: 2012

☐ Primary ☒ General
☐ Other (specify) ▼

Election Cycle-to-Date ▼

10000.00

Date of Receipt

MM / DD / YYYY
06 / 23 / 2011

Transaction ID: C6930990

Amount of Each Receipt this Period

5000.00

SUBTOTAL of Receipts This Page (optional)

10000.00

TOTAL This Period (last page this line number only)

SCHEDULE A (FEC Form 3)
ITEMIZED RECEIPTS

Use separate schedule(s)
for each category of the
Detailed Summary Page

FOR LINE NUMBER: PAGE 220 / 314

(check only one)

☐ 11a ☐ 11b ☒ 11c ☐ 11d
☐ 12 ☐ 13a ☐ 13b ☐ 14 ☐ 15

Any information copied from such Reports and Statements may not be sold or used by any person for the purpose of soliciting contributions or for commercial purposes, other than using the name and address of any political committee to solicit contributions from such committee.

NAME OF COMMITTEE (In Full)

Whitehouse for Senate

A.

Full Name (Last, First, Middle Initial)

American Association of Nurse Anesthetists CRNA PA

Mailing Address 25 Massachusetts Avenue NW
Suite 550

City State Zip Code
Washington DC 20001

FEC ID number of contributing
federal political committee.

C C00173153

Name of Employer

Occupation

Receipt For: 2012

☐ Primary ☒ General
☐ Other (specify) ▼

Election Cycle-to-Date ▼

10000.00

Date of Receipt

MM / DD / YYYY
06 / 30 / 2011

Transaction ID: C6939793

Amount of Each Receipt this Period

2500.00

B.

Full Name (Last, First, Middle Initial)

American Chiropractic Association PAC

Mailing Address 1701 Clarendon Boulevard

City State Zip Code
Arlington VA 22209

FEC ID number of contributing
federal political committee.

C C00102764

Name of Employer

Occupation

Receipt For: 2012

☒ Primary ☐ General
☐ Other (specify) ▼

Election Cycle-to-Date ▼

1000.00

Date of Receipt

MM / DD / YYYY
06 / 08 / 2011

Transaction ID: C6779802

Amount of Each Receipt this Period

1000.00

C.

Full Name (Last, First, Middle Initial)

American Dental PAC

Mailing Address 1111-14th Street NW
Suite 1100

City State Zip Code
Washington DC 20005

FEC ID number of contributing
federal political committee.

C C00000729

Name of Employer

Occupation

Receipt For: 2012

☒ Primary ☐ General
☐ Other (specify) ▼

Election Cycle-to-Date ▼

6000.00

Date of Receipt

MM / DD / YYYY
06 / 13 / 2011

Transaction ID: C6779794

Amount of Each Receipt this Period

1000.00

SUBTOTAL of Receipts This Page (optional)

4500.00

TOTAL This Period (last page this line number only)

SCHEDULE A (FEC Form 3)
ITEMIZED RECEIPTS

Use separate schedule(s)
for each category of the
Detailed Summary Page

FOR LINE NUMBER: PAGE 221 / 314

(check only one)

☐ 11a ☐ 11b ☒ 11c ☐ 11d
☐ 12 ☐ 13a ☐ 13b ☐ 14 ☐ 15

Any information copied from such Reports and Statements may not be sold or used by any person for the purpose of soliciting contributions or for commercial purposes, other than using the name and address of any political committee to solicit contributions from such committee.

NAME OF COMMITTEE (In Full)

Whitehouse for Senate

A.

Full Name (Last, First, Middle Initial)

American Federation of Government Employees PAC

Mailing Address 80 F Street, NW

City

Washington

State

DC

Zip Code

20001

FEC ID number of contributing
federal political committee.

C C00009936

Name of Employer

Occupation

Receipt For:

2012

☒ Primary

☐ General

☐ Other (specify) ▼

Election Cycle-to-Date ▼

6500.00

Date of Receipt

06 / 09 / 2011

Transaction ID: C6783943

Amount of Each Receipt this Period

2500.00

B.

Full Name (Last, First, Middle Initial)

American Federation of Teachers PAC

Mailing Address 555 New Jersey Avenue, NW

City

Washington

State

DC

Zip Code

20001

FEC ID number of contributing
federal political committee.

C C00028860

Name of Employer

Occupation

Receipt For:

2012

☒ Primary

☐ General

☐ Other (specify) ▼

Election Cycle-to-Date ▼

5000.00

Date of Receipt

06 / 29 / 2011

Transaction ID: C6937187

Amount of Each Receipt this Period

2500.00

C.

Full Name (Last, First, Middle Initial)

American Medical Association PAC

Mailing Address 25 Massachusetts Avenue NW
Suite 600

City

Washington

State

DC

Zip Code

20001

FEC ID number of contributing
federal political committee.

C C00000422

Name of Employer

Occupation

Receipt For:

2012

☒ Primary

☐ General

☐ Other (specify) ▼

Election Cycle-to-Date ▼

1000.00

Date of Receipt

05 / 20 / 2011

Transaction ID: C6744000

Amount of Each Receipt this Period

1000.00

SUBTOTAL of Receipts This Page (optional)

6000.00

TOTAL This Period (last page this line number only)

SCHEDULE A (FEC Form 3)
ITEMIZED RECEIPTS

Use separate schedule(s)
for each category of the
Detailed Summary Page

FOR LINE NUMBER: PAGE 222 / 314

(check only one)

☐ 11a ☐ 11b ☒ 11c ☐ 11d
☐ 12 ☐ 13a ☐ 13b ☐ 14 ☐ 15

Any information copied from such Reports and Statements may not be sold or used by any person for the purpose of soliciting contributions or for commercial purposes, other than using the name and address of any political committee to solicit contributions from such committee.

NAME OF COMMITTEE (In Full)

Whitehouse for Senate

<p>A.</p> <p>Full Name (Last, First, Middle Initial) American Nurses Association PAC</p> <p>Mailing Address 8515 Georgia Avenue Suite 400</p> <p>City Silver Spring State MD Zip Code 20910</p> <p>FEC ID number of contributing federal political committee. C C00017525</p> <p>Name of Employer Occupation</p> <p>Receipt For: 2012 <input checked="" type="checkbox"/> Primary <input type="checkbox"/> General <input type="checkbox"/> Other (specify) ▼</p> <p>Election Cycle-to-Date ▼ 4000.00</p>	<p>Date of Receipt MM / DD / YYYY 06 / 02 / 2011</p> <p>Transaction ID: C6757578</p> <p>Amount of Each Receipt this Period 2500.00</p>
<p>B.</p> <p>Full Name (Last, First, Middle Initial) American Optometric Association PAC</p> <p>Mailing Address 1505 Prince Street Suite 300</p> <p>City Alexandria State VA Zip Code 22314</p> <p>FEC ID number of contributing federal political committee. C C00024968</p> <p>Name of Employer Occupation</p> <p>Receipt For: 2012 <input checked="" type="checkbox"/> Primary <input type="checkbox"/> General <input type="checkbox"/> Other (specify) ▼</p> <p>Election Cycle-to-Date ▼ 4500.00</p>	<p>Date of Receipt MM / DD / YYYY 06 / 30 / 2011</p> <p>Transaction ID: C6939577</p> <p>Amount of Each Receipt this Period 1000.00</p>
<p>C.</p> <p>Full Name (Last, First, Middle Initial) American Podiatric Medical Association PAC</p> <p>Mailing Address 9312 Old Georgetown Road</p> <p>City Bethesda State MD Zip Code 20814</p> <p>FEC ID number of contributing federal political committee. C C00008839</p> <p>Name of Employer Occupation</p> <p>Receipt For: 2012 <input checked="" type="checkbox"/> Primary <input type="checkbox"/> General <input type="checkbox"/> Other (specify) ▼</p> <p>Election Cycle-to-Date ▼ 3000.00</p>	<p>Date of Receipt MM / DD / YYYY 06 / 02 / 2011</p> <p>Transaction ID: C6757654</p> <p>Amount of Each Receipt this Period 1000.00</p>
<p>SUBTOTAL of Receipts This Page (optional) ▶ 4500.00</p> <p>TOTAL This Period (last page this line number only) ▶</p>	

SCHEDULE A (FEC Form 3) ITEMIZED RECEIPTS

Use separate schedule(s)
for each category of the
Detailed Summary Page

FOR LINE NUMBER: PAGE 223 / 314

(check only one)

☐ 11a ☐ 11b ☒ 11c ☐ 11d
☐ 12 ☐ 13a ☐ 13b ☐ 14 ☐ 15

Any information copied from such Reports and Statements may not be sold or used by any person for the purpose of soliciting contributions or for commercial purposes, other than using the name and address of any political committee to solicit contributions from such committee.

NAME OF COMMITTEE (In Full)

Whitehouse for Senate

A.

Full Name (Last, First, Middle Initial)

Amerigroup PAC

Mailing Address 4425 Corporation Lane

City

Virginia Beach

State

VA

Zip Code

23462

FEC ID number of contributing
federal political committee.

C C00428102

Name of Employer

Occupation

Receipt For:

2012

☒ Primary
☐ Other (specify) ▼

☐ General

Election Cycle-to-Date ▼

1000.00

Date of Receipt

MM / DD / YYYY
06 / 06 / 2011

Transaction ID: C6779798

Amount of Each Receipt this Period

1000.00

B.

Full Name (Last, First, Middle Initial)

Assisted Living Federation of America PAC

Mailing Address 1650 King Street
Suite 602

City

Alexandria

State

VA

Zip Code

22314

FEC ID number of contributing
federal political committee.

C C00338020

Name of Employer

Occupation

Receipt For:

2012

☒ Primary
☐ Other (specify) ▼

☐ General

Election Cycle-to-Date ▼

2500.00

Date of Receipt

MM / DD / YYYY
06 / 29 / 2011

Transaction ID: C6937142

Amount of Each Receipt this Period

2500.00

C.

Full Name (Last, First, Middle Initial)

Association for the Advancement of Psychology PAC

Mailing Address PO Box 38129

City

Colorado Springs

State

CO

Zip Code

80937-8129

FEC ID number of contributing
federal political committee.

C C00002956

Name of Employer

Occupation

Receipt For:

2012

☒ Primary
☐ Other (specify) ▼

☐ General

Election Cycle-to-Date ▼

3000.00

Date of Receipt

MM / DD / YYYY
06 / 02 / 2011

Transaction ID: C6757587

Amount of Each Receipt this Period

1000.00

SUBTOTAL of Receipts This Page (optional)

4500.00

TOTAL This Period (last page this line number only)

SCHEDULE A (FEC Form 3)
ITEMIZED RECEIPTS

Use separate schedule(s)
for each category of the
Detailed Summary Page

FOR LINE NUMBER: PAGE 224 / 314

(check only one)

☐ 11a ☐ 11b ☒ 11c ☐ 11d
☐ 12 ☐ 13a ☐ 13b ☐ 14 ☐ 15

Any information copied from such Reports and Statements may not be sold or used by any person for the purpose of soliciting contributions or for commercial purposes, other than using the name and address of any political committee to solicit contributions from such committee.

NAME OF COMMITTEE (In Full)

Whitehouse for Senate

A.

Full Name (Last, First, Middle Initial)

Barnes & Thornburg PAC

Mailing Address 11 South Meridian Street

City

Indianapolis

State

IN

Zip Code

46204

FEC ID number of contributing
federal political committee.

C C00395947

Name of Employer

Occupation

Receipt For:

2012

☒ Primary

☐ General

☐ Other (specify) ▼

Election Cycle-to-Date ▼

3000.00

Date of Receipt

MM / DD / YYYY
06 / 30 / 2011

Transaction ID: C6939399

Amount of Each Receipt this Period

2000.00

B.

Full Name (Last, First, Middle Initial)

Best Buy Employee Political Forum PAC

Mailing Address 7601 Penn Avenue South

City

Minneapolis

State

MN

Zip Code

55423

FEC ID number of contributing
federal political committee.

C C00405076

Name of Employer

Occupation

Receipt For:

2012

☒ Primary

☐ General

☐ Other (specify) ▼

Election Cycle-to-Date ▼

1000.00

Date of Receipt

MM / DD / YYYY
06 / 17 / 2011

Transaction ID: C6930768

Amount of Each Receipt this Period

1000.00

C.

Full Name (Last, First, Middle Initial)

Biotechnology Industry Organization PAC

Mailing Address 1201 Maryland Avenue SW
Suite 900

City

Washington

State

DC

Zip Code

20024

FEC ID number of contributing
federal political committee.

C C00355677

Name of Employer

Occupation

Receipt For:

2012

☒ Primary

☐ General

☐ Other (specify) ▼

Election Cycle-to-Date ▼

2500.00

Date of Receipt

MM / DD / YYYY
04 / 27 / 2011

Transaction ID: C6682521

Amount of Each Receipt this Period

1000.00

SUBTOTAL of Receipts This Page (optional) ▶

4000.00

TOTAL This Period (last page this line number only) ▶

11020281535

SCHEDULE A (FEC Form 3)
ITEMIZED RECEIPTS

Use separate schedule(s)
for each category of the
Detailed Summary Page

FOR LINE NUMBER: PAGE 225 / 314

(check only one)

☐ 11a ☐ 11b ☒ 11c ☐ 11d
☐ 12 ☐ 13a ☐ 13b ☐ 14 ☐ 15

Any information copied from such Reports and Statements may not be sold or used by any person for the purpose of soliciting contributions or for commercial purposes, other than using the name and address of any political committee to solicit contributions from such committee.

NAME OF COMMITTEE (In Full)

Whitehouse for Senate

A.

Full Name (Last, First, Middle Initial)

Blue Hen PAC

Mailing Address 426 C Street NE

City

Washington

State

DC

Zip Code

20002

FEC ID number of contributing
federal political committee.

C C00493700

Name of Employer

Occupation

Receipt For: 2012

☒ Primary ☐ General
☐ Other (specify) ▼

Election Cycle-to-Date ▼

1000.00

Date of Receipt

MM / DD / YYYY
06 / 28 / 2011

Transaction ID: C6937512

Amount of Each Receipt this Period

1000.00

B.

Full Name (Last, First, Middle Initial)

Campaign for Change PAC

Mailing Address 202 Bonham Road

City

Dedham

State

MA

Zip Code

02026

FEC ID number of contributing
federal political committee.

C C00441501

Name of Employer

Occupation

Receipt For: 2012

☒ Primary ☐ General
☐ Other (specify) ▼

Election Cycle-to-Date ▼

1000.00

Date of Receipt

MM / DD / YYYY
06 / 15 / 2011

Transaction ID: C6937077

Amount of Each Receipt this Period

1000.00

C.

Full Name (Last, First, Middle Initial)

Caremark RX Inc. Employee's PAC

Mailing Address 1300 I Street NW
Suite 525 West

City

Washington

State

DC

Zip Code

20005

FEC ID number of contributing
federal political committee.

C C00384818

Name of Employer

Occupation

Receipt For: 2012

☒ Primary ☐ General
☐ Other (specify) ▼

Election Cycle-to-Date ▼

3000.00

Date of Receipt

MM / DD / YYYY
04 / 08 / 2011

Transaction ID: C6664745

Amount of Each Receipt this Period

1000.00

SUBTOTAL of Receipts This Page (optional)

3000.00

TOTAL This Period (last page this line number only)

SCHEDULE A (FEC Form 3)
ITEMIZED RECEIPTS

Use separate schedule(s)
for each category of the
Detailed Summary Page

FOR LINE NUMBER: PAGE 226 / 314

(check only one)

☐ 11a ☐ 11b ☒ 11c ☐ 11d
☐ 12 ☐ 13a ☐ 13b ☐ 14 ☐ 15

Any information copied from such Reports and Statements may not be sold or used by any person for the purpose of soliciting contributions or for commercial purposes, other than using the name and address of any political committee to solicit contributions from such committee.

NAME OF COMMITTEE (In Full)

Whitehouse for Senate

A.

Full Name (Last, First, Middle Initial)

Caremark RX Inc. Employee's PAC

Mailing Address 1300 I Street NW
Suite 525 West

City Washington State DC Zip Code 20005

FEC ID number of contributing
federal political committee.

C C00384818

Name of Employer

Occupation

Receipt For: 2012

☒ Primary ☐ General
☐ Other (specify) ▼

Election Cycle-to-Date ▼

3000.00

Date of Receipt

MM / DD / YYYY
06 / 29 / 2011

Transaction ID: C6937069

Amount of Each Receipt this Period

1000.00

B.

Full Name (Last, First, Middle Initial)

Cisco Systems E-PAC

Mailing Address 20 Park Road
Suite E

City Burlingame State CA Zip Code 94010

FEC ID number of contributing
federal political committee.

C C00362707

Name of Employer

Occupation

Receipt For: 2012

☐ Primary ☒ General
☐ Other (specify) ▼

Election Cycle-to-Date ▼

10500.00

Date of Receipt

MM / DD / YYYY
04 / 01 / 2011

Transaction ID: C6535352

Amount of Each Receipt this Period

1500.00

C.

Full Name (Last, First, Middle Initial)

Cisco Systems E-PAC

Mailing Address 20 Park Road
Suite E

City Burlingame State CA Zip Code 94010

FEC ID number of contributing
federal political committee.

C C00362707

Name of Employer

Occupation

Receipt For: 2012

☒ Primary ☐ General
☐ Other (specify) ▼

Election Cycle-to-Date ▼

10500.00

Date of Receipt

MM / DD / YYYY
04 / 01 / 2011

Transaction ID: C6535351

Amount of Each Receipt this Period

2500.00

SUBTOTAL of Receipts This Page (optional)

5000.00

TOTAL This Period (last page this line number only)

SCHEDULE A (FEC Form 3)
ITEMIZED RECEIPTS

Use separate schedule(s)
for each category of the
Detailed Summary Page

FOR LINE NUMBER: PAGE 227 / 314

(check only one)

☐ 11a ☐ 11b ☒ 11c ☐ 11d
☐ 12 ☐ 13a ☐ 13b ☐ 14 ☐ 15

Any information copied from such Reports and Statements may not be sold or used by any person for the purpose of soliciting contributions or for commercial purposes, other than using the name and address of any political committee to solicit contributions from such committee.

NAME OF COMMITTEE (In Full)

Whitehouse for Senate

A.

Full Name (Last, First, Middle Initial)

College Of American Pathologists PAC (PathPAC)

Mailing Address 1350 I Street NW Suite 590

City

Washington

State

DC

Zip Code

20005

FEC ID number of contributing
federal political committee.

C C00274944

Name of Employer

Occupation

Receipt For: 2012

☒ Primary ☐ General
☐ Other (specify) ▼

Election Cycle-to-Date ▼

2000.00

Date of Receipt

MM / DD / YYYY
06 / 15 / 2011

Transaction ID: C6788262

Amount of Each Receipt this Period

1000.00

B.

Full Name (Last, First, Middle Initial)

Comcast Corporation PAC

Mailing Address 1701 JFK Boulevard 49th Floor

City

Philadelphia

State

PA

Zip Code

19103

FEC ID number of contributing
federal political committee.

C C00248716

Name of Employer

Occupation

Receipt For: 2012

☒ Primary ☐ General
☐ Other (specify) ▼

Election Cycle-to-Date ▼

5500.00

Date of Receipt

MM / DD / YYYY
06 / 07 / 2011

Transaction ID: C6779800

Amount of Each Receipt this Period

1000.00

C.

Full Name (Last, First, Middle Initial)

Community Action Program Political Action Committee (CAP-PAC)

Mailing Address 1 Massachusetts Avenue, NW
Suite 310

City

Washington

State

DC

Zip Code

20001

FEC ID number of contributing
federal political committee.

C C00163048

Name of Employer

Occupation

Receipt For: 2012

☒ Primary ☐ General
☐ Other (specify) ▼

Election Cycle-to-Date ▼

5000.00

Date of Receipt

MM / DD / YYYY
05 / 25 / 2011

Transaction ID: C6748860

Amount of Each Receipt this Period

5000.00

SUBTOTAL of Receipts This Page (optional)

7000.00

TOTAL This Period (last page this line number only)

SCHEDULE A (FEC Form 3)
ITEMIZED RECEIPTS

Use separate schedule(s)
for each category of the
Detailed Summary Page

FOR LINE NUMBER: PAGE 228 / 314

(check only one)

☐ 11a ☐ 11b ☒ 11c ☐ 11d
☐ 12 ☐ 13a ☐ 13b ☐ 14 ☐ 15

Any information copied from such Reports and Statements may not be sold or used by any person for the purpose of soliciting contributions or for commercial purposes, other than using the name and address of any political committee to solicit contributions from such committee.

NAME OF COMMITTEE (In Full)

Whitehouse for Senate

A.

Full Name (Last, First, Middle Initial)

Cox Enterprises PAC

Mailing Address 975 F Street NW
Suite 300

City State Zip Code
Washington DC 20004

FEC ID number of contributing
federal political committee.

C C00477653

Name of Employer

Occupation

Receipt For: 2012
☒ Primary ☐ General
☐ Other (specify) ▼

Election Cycle-to-Date ▼
1000.00

Date of Receipt

MM / DD / YYYY
05 / 10 / 2011

Transaction ID: C6695650

Amount of Each Receipt this Period

1000.00

B.

Full Name (Last, First, Middle Initial)

DLA Piper PAC

Mailing Address 500 8th Street NW

City State Zip Code
Washington DC 20004

FEC ID number of contributing
federal political committee.

C C00151340

Name of Employer

Occupation

Receipt For: 2012
☒ Primary ☐ General
☐ Other (specify) ▼

Election Cycle-to-Date ▼
12000.00

Date of Receipt

MM / DD / YYYY
06 / 02 / 2011

Transaction ID: C6757651

Amount of Each Receipt this Period

3000.00

C.

Full Name (Last, First, Middle Initial)

DLA Piper PAC

Mailing Address 500 8th Street NW

City State Zip Code
Washington DC 20004

FEC ID number of contributing
federal political committee.

C C00151340

Name of Employer

Occupation

Receipt For: 2012
☐ Primary ☒ General
☐ Other (specify) ▼

Election Cycle-to-Date ▼
12000.00

Date of Receipt

MM / DD / YYYY
06 / 02 / 2011

Transaction ID: C6757652

Amount of Each Receipt this Period

2000.00

SUBTOTAL of Receipts This Page (optional)

6000.00

TOTAL This Period (last page this line number only)

SCHEDULE A (FEC Form 3)
ITEMIZED RECEIPTS

Use separate schedule(s)
for each category of the
Detailed Summary Page

FOR LINE NUMBER: PAGE 229 / 314

(check only one)

☐ 11a ☐ 11b ☒ 11c ☐ 11d
☐ 12 ☐ 13a ☐ 13b ☐ 14 ☐ 15

Any information copied from such Reports and Statements may not be sold or used by any person for the purpose of soliciting contributions or for commercial purposes, other than using the name and address of any political committee to solicit contributions from such committee.

NAME OF COMMITTEE (In Full)

Whitehouse for Senate

A.

Full Name (Last, First, Middle Initial)

DRIVE Committee

Mailing Address 25 Louisiana Avenue NW

City

Washington

State

DC

Zip Code

20001-2198

FEC ID number of contributing
federal political committee.

C C00032979

Name of Employer

Occupation

Receipt For: 2012

☐ Primary ☒ General
☐ Other (specify) ▼

Election Cycle-to-Date ▼

10000.00

Date of Receipt

04 / 14 / 2011

Transaction ID: C6664137

Amount of Each Receipt this Period

5000.00

B.

Full Name (Last, First, Middle Initial)

Echostar Dish Network PAC

Mailing Address 1233 20th Street NW
Suite 302

City

Washington

State

DC

Zip Code

20036

FEC ID number of contributing
federal political committee.

C C00330647

Name of Employer

Occupation

Receipt For: 2012

☐ Primary ☒ General
☐ Other (specify) ▼

Election Cycle-to-Date ▼

10000.00

Date of Receipt

06 / 03 / 2011

Transaction ID: C6757595

Amount of Each Receipt this Period

6000.00

Refund of excessive portion issued this period

C.

Full Name (Last, First, Middle Initial)

ESOP PAC

Mailing Address 1726 M Street NW
Suite 501

City

Washington

State

DC

Zip Code

20036

FEC ID number of contributing
federal political committee.

C C00196089

Name of Employer

Occupation

Receipt For: 2012

☐ Primary ☒ General
☐ Other (specify) ▼

Election Cycle-to-Date ▼

6000.00

Date of Receipt

06 / 02 / 2011

Transaction ID: C6757584

Amount of Each Receipt this Period

500.00

SUBTOTAL of Receipts This Page (optional)

11500.00

TOTAL This Period (last page this line number only)

SCHEDULE A (FEC Form 3)
ITEMIZED RECEIPTS

Use separate schedule(s)
for each category of the
Detailed Summary Page

FOR LINE NUMBER: PAGE 230 / 314

(check only one)

☐ 11a ☐ 11b ☒ 11c ☐ 11d
☐ 12 ☐ 13a ☐ 13b ☐ 14 ☐ 15

Any information copied from such Reports and Statements may not be sold or used by any person for the purpose of soliciting contributions or for commercial purposes, other than using the name and address of any political committee to solicit contributions from such committee.

NAME OF COMMITTEE (In Full)

Whitehouse for Senate

A.

Full Name (Last, First, Middle Initial)

EXELONPAC

Mailing Address 10 South Dearborn St

City

Chicago

State

IL

Zip Code

60603

FEC ID number of contributing
federal political committee.

C C00141218

Name of Employer

Occupation

Receipt For:

2012

☒ Primary
☐ Other (specify) ▼

☐ General

Election Cycle-to-Date ▼

2000.00

Date of Receipt

MM / DD / YYYY
04 / 14 / 2011

Transaction ID: C6673063

Amount of Each Receipt this Period

1000.00

B.

Full Name (Last, First, Middle Initial)

FMR LLC PAC

Mailing Address 82 Devonshire Street

City

Boston

State

MA

Zip Code

02109

FEC ID number of contributing
federal political committee.

C C00380550

Name of Employer

Occupation

Receipt For:

2012

☒ Primary
☐ Other (specify) ▼

☐ General

Election Cycle-to-Date ▼

7000.00

Date of Receipt

MM / DD / YYYY
06 / 24 / 2011

Transaction ID: C6937550

Amount of Each Receipt this Period

1000.00

C.

Full Name (Last, First, Middle Initial)

Foley & Lardner Political Fund

Mailing Address 3000 K Street NW
6th Floor

City

Washington

State

DC

Zip Code

20007

FEC ID number of contributing
federal political committee.

C C00105338

Name of Employer

Occupation

Receipt For:

2012

☒ Primary
☐ Other (specify) ▼

☐ General

Election Cycle-to-Date ▼

1000.00

Date of Receipt

MM / DD / YYYY
06 / 07 / 2011

Transaction ID: C6779898

Amount of Each Receipt this Period

1000.00

SUBTOTAL of Receipts This Page (optional)

3000.00

TOTAL This Period (last page this line number only)

11020281541

SCHEDULE A (FEC Form 3)
ITEMIZED RECEIPTS

Use separate schedule(s)
for each category of the
Detailed Summary Page

FOR LINE NUMBER: PAGE 231 / 314

(check only one)

☐ 11a ☐ 11b ☒ 11c ☐ 11d
☐ 12 ☐ 13a ☐ 13b ☐ 14 ☐ 15

Any information copied from such Reports and Statements may not be sold or used by any person for the purpose of soliciting contributions or for commercial purposes, other than using the name and address of any political committee to solicit contributions from such committee.

NAME OF COMMITTEE (In Full)

Whitehouse for Senate

A.

Full Name (Last, First, Middle Initial)

Forward Together PAC

Mailing Address 201 North Union Street
Suite 300

City State Zip Code
Alexandria VA 22314

FEC ID number of contributing
federal political committee.

C C00412791

Name of Employer

Occupation

Receipt For: 2012

☐ Primary ☒ General
☐ Other (specify) ▼

Election Cycle-to-Date ▼

10000.00

Date of Receipt

MM / DD / YYYY
06 / 30 / 2011

Transaction ID: C6939564

Amount of Each Receipt this Period

5000.00

B.

Full Name (Last, First, Middle Initial)

Friends of Joe McNamara

Mailing Address 23 Howie Avenue

City State Zip Code
Warwick RI 02888

FEC ID number of contributing
federal political committee.

C

Name of Employer

Occupation

Receipt For: 2012

☒ Primary ☐ General
☐ Other (specify) ▼

Election Cycle-to-Date ▼

100.00

Date of Receipt

MM / DD / YYYY
06 / 03 / 2011

Transaction ID: C6756962

Amount of Each Receipt this Period

100.00

Funds Permissible Under
the Act

C.

Full Name (Last, First, Middle Initial)

Genen PAC

Mailing Address 1399 New York Avenue NW Suite 300

City State Zip Code
Washington DC 20005

FEC ID number of contributing
federal political committee.

C C00199257

Name of Employer

Occupation

Receipt For: 2012

☒ Primary ☐ General
☐ Other (specify) ▼

Election Cycle-to-Date ▼

5000.00

Date of Receipt

MM / DD / YYYY
06 / 16 / 2011

Transaction ID: C6788261

Amount of Each Receipt this Period

5000.00

SUBTOTAL of Receipts This Page (optional)

10100.00

TOTAL This Period (last page this line number only)

SCHEDULE A (FEC Form 3)
ITEMIZED RECEIPTS

Use separate schedule(s)
 for each category of the
 Detailed Summary Page

FOR LINE NUMBER: PAGE 232 / 314

(check only one)

<input type="checkbox"/> 11a	<input type="checkbox"/> 11b	<input checked="" type="checkbox"/> 11c	<input type="checkbox"/> 11d
<input type="checkbox"/> 12	<input type="checkbox"/> 13a	<input type="checkbox"/> 13b	<input type="checkbox"/> 14
<input type="checkbox"/> 15			

Any information copied from such Reports and Statements may not be sold or used by any person for the purpose of soliciting contributions or for commercial purposes, other than using the name and address of any political committee to solicit contributions from such committee.

NAME OF COMMITTEE (In Full)

Whitehouse for Senate

A.

Full Name (Last, First, Middle Initial)
 General Dynamics Voluntary Contribution Plan PAC

Mailing Address 2941 Fairview Park Drive
 Suite 100

City State Zip Code
 Falls Church VA 22042

FEC ID number of contributing
 federal political committee. **C** C00078451

Name of Employer Occupation

Receipt For: 2012
☒ Primary ☐ General
☐ Other (specify) ▼

Election Cycle-to-Date ▼
 11500.00

Date of Receipt

MM / DD / YYYY
 06 / 02 / 2011

Transaction ID: C6757656

Amount of Each Receipt this Period

1000.00

B.

Full Name (Last, First, Middle Initial)
 General Dynamics Voluntary Contribution Plan PAC

Mailing Address 2941 Fairview Park Drive
 Suite 100

City State Zip Code
 Falls Church VA 22042

FEC ID number of contributing
 federal political committee. **C** C00078451

Name of Employer Occupation

Receipt For: 2012
☐ Primary ☒ General
☐ Other (specify) ▼

Election Cycle-to-Date ▼
 11500.00

Date of Receipt

MM / DD / YYYY
 06 / 14 / 2011

Transaction ID: C6782903

Amount of Each Receipt this Period

500.00

C.

Full Name (Last, First, Middle Initial)
 General Dynamics Voluntary Contribution Plan PAC

Mailing Address 2941 Fairview Park Drive
 Suite 100

City State Zip Code
 Falls Church VA 22042

FEC ID number of contributing
 federal political committee. **C** C00078451

Name of Employer Occupation

Receipt For: 2012
☐ Primary ☒ General
☐ Other (specify) ▼

Election Cycle-to-Date ▼
 11500.00

Date of Receipt

MM / DD / YYYY
 06 / 14 / 2011

Transaction ID: C6782904

Amount of Each Receipt this Period

1000.00

SUBTOTAL of Receipts This Page (optional) ▶

2500.00

TOTAL This Period (last page this line number only) ▶

11020281543

SCHEDULE A (FEC Form 3)
ITEMIZED RECEIPTS

Use separate schedule(s)
for each category of the
Detailed Summary Page

FOR LINE NUMBER: PAGE 233 / 314

(check only one)

☐ 11a ☐ 11b ☒ 11c ☐ 11d
☐ 12 ☐ 13a ☐ 13b ☐ 14 ☐ 15

Any information copied from such Reports and Statements may not be sold or used by any person for the purpose of soliciting contributions or for commercial purposes, other than using the name and address of any political committee to solicit contributions from such committee.

NAME OF COMMITTEE (In Full)

Whitehouse for Senate

A.

Full Name (Last, First, Middle Initial)

General Dynamics Voluntary Contribution Plan PAC

Mailing Address 2941 Fairview Park Drive
Suite 100

City State Zip Code
Falls Church VA 22042

FEC ID number of contributing
federal political committee.

C C00078451

Name of Employer

Occupation

Receipt For: 2012

☒ Primary ☐ General
☐ Other (specify) ▼

Election Cycle-to-Date ▼

11500.00

Date of Receipt

MM / DD / YYYY
06 / 14 / 2011

Transaction ID: C6782902

Amount of Each Receipt this Period

500.00

B.

Full Name (Last, First, Middle Initial)

General Dynamics Voluntary Contribution Plan PAC

Mailing Address 2941 Fairview Park Drive
Suite 100

City State Zip Code
Falls Church VA 22042

FEC ID number of contributing
federal political committee.

C C00078451

Name of Employer

Occupation

Receipt For: 2012

☐ Primary ☒ General
☐ Other (specify) ▼

Election Cycle-to-Date ▼

11500.00

Date of Receipt

MM / DD / YYYY
06 / 29 / 2011

Transaction ID: C6937516

Amount of Each Receipt this Period

1000.00

C.

Full Name (Last, First, Middle Initial)

Genzyme Corporation PAC

Mailing Address 1850 K Street NW Suite 650

City State Zip Code
Washington DC 20006

FEC ID number of contributing
federal political committee.

C C00393736

Name of Employer

Occupation

Receipt For: 2012

☒ Primary ☐ General
☐ Other (specify) ▼

Election Cycle-to-Date ▼

4000.00

Date of Receipt

MM / DD / YYYY
04 / 05 / 2011

Transaction ID: C6649059

Amount of Each Receipt this Period

500.00

SUBTOTAL of Receipts This Page (optional) ▶

2000.00

TOTAL This Period (last page this line number only) ▶

SCHEDULE A (FEC Form 3)
ITEMIZED RECEIPTS

Use separate schedule(s)
for each category of the
Detailed Summary Page

FOR LINE NUMBER: PAGE 234 / 314

(check only one)

☐ 11a ☐ 11b ☒ 11c ☐ 11d
☐ 12 ☐ 13a ☐ 13b ☐ 14 ☐ 15

Any information copied from such Reports and Statements may not be sold or used by any person for the purpose of soliciting contributions or for commercial purposes, other than using the name and address of any political committee to solicit contributions from such committee.

NAME OF COMMITTEE (In Full)

Whitehouse for Senate

A.

Full Name (Last, First, Middle Initial)

Google Net PAC

Mailing Address 1101 New York Avenue NW 2nd Floor

City

Washington

State

DC

Zip Code

20005

FEC ID number of contributing
federal political committee.

C C00428623

Name of Employer

Occupation

Receipt For:

2012

☒ Primary

☐ General

☐ Other (specify) ▼

Election Cycle-to-Date ▼

5500.00

Date of Receipt

MM / DD / YYYY
06 / 07 / 2011

Transaction ID: C6779789

Amount of Each Receipt this Period

500.00

B.

Full Name (Last, First, Middle Initial)

Google Net PAC

Mailing Address 1101 New York Avenue NW 2nd Floor

City

Washington

State

DC

Zip Code

20005

FEC ID number of contributing
federal political committee.

C C00428623

Name of Employer

Occupation

Receipt For:

2012

☐ Primary

☒ General

☐ Other (specify) ▼

Election Cycle-to-Date ▼

5500.00

Date of Receipt

MM / DD / YYYY
06 / 07 / 2011

Transaction ID: C6779790

Amount of Each Receipt this Period

500.00

C.

Full Name (Last, First, Middle Initial)

Green Mountain PAC

Mailing Address P.O. Box 1142

City

Montpelier

State

VT

Zip Code

05601

FEC ID number of contributing
federal political committee.

C C00409110

Name of Employer

Occupation

Receipt For:

2012

☐ Primary

☒ General

☐ Other (specify) ▼

Election Cycle-to-Date ▼

10000.00

Date of Receipt

MM / DD / YYYY
06 / 10 / 2011

Transaction ID: C6788264

Amount of Each Receipt this Period

5000.00

SUBTOTAL of Receipts This Page (optional)

6000.00

TOTAL This Period (last page this line number only)

SCHEDULE A (FEC Form 3)
ITEMIZED RECEIPTS

Use separate schedule(s)
for each category of the
Detailed Summary Page

FOR LINE NUMBER: PAGE 235 / 314

(check only one)

☐ 11a ☐ 11b ☒ 11c ☐ 11d
☐ 12 ☐ 13a ☐ 13b ☐ 14 ☐ 15

Any information copied from such Reports and Statements may not be sold or used by any person for the purpose of soliciting contributions or for commercial purposes, other than using the name and address of any political committee to solicit contributions from such committee.

NAME OF COMMITTEE (In Full)

Whitehouse for Senate

A.

Full Name (Last, First, Middle Initial)

Green Mountain PAC

Mailing Address P.O. Box 1142

City

Montpelier

State

VT

Zip Code

05601

FEC ID number of contributing
federal political committee.

C C00409110

Name of Employer

Occupation

Receipt For:

2012

☒ Primary

☐ General

☐ Other (specify) ▼

Election Cycle-to-Date ▼

10000.00

Date of Receipt

06 / 10 / 2011

Transaction ID: C6788265

Amount of Each Receipt this Period

5000.00

B.

Full Name (Last, First, Middle Initial)

Greenberg Traurig PA PAC

Mailing Address 54 State Street
6th Floor

City

Albany

State

NY

Zip Code

12207

FEC ID number of contributing
federal political committee.

C C00266585

Name of Employer

Occupation

Receipt For:

2012

☒ Primary

☐ General

☐ Other (specify) ▼

Election Cycle-to-Date ▼

2000.00

Date of Receipt

06 / 07 / 2011

Transaction ID: C6779791

Amount of Each Receipt this Period

1000.00

C.

Full Name (Last, First, Middle Initial)

Greenberg Traurig PA PAC

Mailing Address 54 State Street
6th Floor

City

Albany

State

NY

Zip Code

12207

FEC ID number of contributing
federal political committee.

C C00266585

Name of Employer

Occupation

Receipt For:

2012

☒ Primary

☐ General

☐ Other (specify) ▼

Election Cycle-to-Date ▼

2000.00

Date of Receipt

06 / 24 / 2011

Transaction ID: C6937547

Amount of Each Receipt this Period

1000.00

SUBTOTAL of Receipts This Page (optional)

7000.00

TOTAL This Period (last page this line number only)

SCHEDULE A (FEC Form 3)
ITEMIZED RECEIPTS

Use separate schedule(s)
for each category of the
Detailed Summary Page

FOR LINE NUMBER: PAGE 236 / 314

(check only one)

☐ 11a ☐ 11b ☒ 11c ☐ 11d
☐ 12 ☐ 13a ☐ 13b ☐ 14 ☐ 15

Any information copied from such Reports and Statements may not be sold or used by any person for the purpose of soliciting contributions or for commercial purposes, other than using the name and address of any political committee to solicit contributions from such committee.

NAME OF COMMITTEE (In Full)

Whitehouse for Senate

A.

Full Name (Last, First, Middle Initial)

GTECH Corporation PAC

Mailing Address 10 Memorial Boulevard

City

Providence

State

RI

Zip Code

02903

FEC ID number of contributing
federal political committee.

C C00473025

Name of Employer

Occupation

Receipt For: 2012

☐ Primary ☒ General
☐ Other (specify) ▼

Election Cycle-to-Date ▼

5000.00

Date of Receipt

MM / DD / YYYY
06 / 28 / 2011

Transaction ID: C6939756

Amount of Each Receipt this Period

2500.00

B.

Full Name (Last, First, Middle Initial)

GTECH Corporation PAC

Mailing Address 10 Memorial Boulevard

City

Providence

State

RI

Zip Code

02903

FEC ID number of contributing
federal political committee.

C C00473025

Name of Employer

Occupation

Receipt For: 2012

☒ Primary ☐ General
☐ Other (specify) ▼

Election Cycle-to-Date ▼

5000.00

Date of Receipt

MM / DD / YYYY
06 / 28 / 2011

Transaction ID: C6939754

Amount of Each Receipt this Period

2500.00

C.

Full Name (Last, First, Middle Initial)

Hewlett-Packard Company PAC

Mailing Address 3000 Hanover Street MS 1035

City

Palo Alto

State

CA

Zip Code

94304

FEC ID number of contributing
federal political committee.

C C00196725

Name of Employer

Occupation

Receipt For: 2012

☒ Primary ☐ General
☐ Other (specify) ▼

Election Cycle-to-Date ▼

1000.00

Date of Receipt

MM / DD / YYYY
06 / 13 / 2011

Transaction ID: C6779780

Amount of Each Receipt this Period

1000.00

SUBTOTAL of Receipts This Page (optional) ▶

6000.00

TOTAL This Period (last page this line number only) ▶

SCHEDULE A (FEC Form 3)
ITEMIZED RECEIPTS

Use separate schedule(s)
 for each category of the
 Detailed Summary Page

FOR LINE NUMBER: PAGE 237 / 314

(check only one)

<input type="checkbox"/> 11a	<input type="checkbox"/> 11b	<input checked="" type="checkbox"/> 11c	<input type="checkbox"/> 11d
<input type="checkbox"/> 12	<input type="checkbox"/> 13a	<input type="checkbox"/> 13b	<input type="checkbox"/> 14
			<input type="checkbox"/> 15

Any information copied from such Reports and Statements may not be sold or used by any person for the purpose of soliciting contributions or for commercial purposes, other than using the name and address of any political committee to solicit contributions from such committee.

NAME OF COMMITTEE (In Full)

Whitehouse for Senate

A.

Full Name (Last, First, Middle Initial)

Hodes for Senate

Mailing Address 379 Elm Street

City

Manchester

State

NH

Zip Code

03101

FEC ID number of contributing
 federal political committee.

C C00459040

Name of Employer

Occupation

Receipt For: 2012

☒ Primary ☐ General
☐ Other (specify) ▼

Election Cycle-to-Date ▼

2000.00

Date of Receipt

04 / 04 / 2011

Transaction ID: C6664748

Amount of Each Receipt this Period

2000.00

B.

Full Name (Last, First, Middle Initial)

Holding Onto Oregon's Priorities PAC

Mailing Address PO Box 3314

City

Portland

State

OR

Zip Code

97208

FEC ID number of contributing
 federal political committee.

C C00392738

Name of Employer

Occupation

Receipt For: 2012

☒ Primary ☐ General
☐ Other (specify) ▼

Election Cycle-to-Date ▼

2500.00

Date of Receipt

06 / 30 / 2011

Transaction ID: C6939402

Amount of Each Receipt this Period

2500.00

C.

Full Name (Last, First, Middle Initial)

Holland & Knight Committee For Effective Government PAC

Mailing Address 2099 Pennsylvania Avenue, NW
 Suite 100

City

Washington

State

DC

Zip Code

20006

FEC ID number of contributing
 federal political committee.

C C00171330

Name of Employer

Occupation

Receipt For: 2012

☒ Primary ☐ General
☐ Other (specify) ▼

Election Cycle-to-Date ▼

2000.00

Date of Receipt

06 / 30 / 2011

Transaction ID: C6951118

Amount of Each Receipt this Period

1000.00

SUBTOTAL of Receipts This Page (optional) ▶

5500.00

TOTAL This Period (last page this line number only) ▶

SCHEDULE A (FEC Form 3)
ITEMIZED RECEIPTS

Use separate schedule(s)
for each category of the
Detailed Summary Page

FOR LINE NUMBER: PAGE 238 / 314

(check only one)

☐ 11a ☐ 11b ☒ 11c ☐ 11d
☐ 12 ☐ 13a ☐ 13b ☐ 14 ☐ 15

Any information copied from such Reports and Statements may not be sold or used by any person for the purpose of soliciting contributions or for commercial purposes, other than using the name and address of any political committee to solicit contributions from such committee.

NAME OF COMMITTEE (In Full)

Whitehouse for Senate

A.

Full Name (Last, First, Middle Initial)

Home Depot Inc. PAC

Mailing Address 1155 F Street NW Suite 400

City

Washington

State

DC

Zip Code

20004

FEC ID number of contributing
federal political committee.

C C00284885

Name of Employer

Occupation

Receipt For: 2012

☒ Primary ☐ General
☐ Other (specify) ▼

Election Cycle-to-Date ▼

2000.00

Date of Receipt

MM / DD / YYYY
06 / 07 / 2011

Transaction ID: C6930830

Amount of Each Receipt this Period

2000.00

B.

Full Name (Last, First, Middle Initial)

Honeywell International PAC

Mailing Address 101 Constitution Avenue, NW
Suite 500 West

City

Washington

State

DC

Zip Code

20001

FEC ID number of contributing
federal political committee.

C C00096156

Name of Employer

Occupation

Receipt For: 2012

☒ Primary ☐ General
☐ Other (specify) ▼

Election Cycle-to-Date ▼

8000.00

Date of Receipt

MM / DD / YYYY
06 / 25 / 2011

Transaction ID: C6932377

Amount of Each Receipt this Period

1000.00

C.

Full Name (Last, First, Middle Initial)

Honeywell International PAC

Mailing Address 101 Constitution Avenue, NW
Suite 500 West

City

Washington

State

DC

Zip Code

20001

FEC ID number of contributing
federal political committee.

C C00096156

Name of Employer

Occupation

Receipt For: 2012

☒ Primary ☐ General
☐ Other (specify) ▼

Election Cycle-to-Date ▼

8000.00

Date of Receipt

MM / DD / YYYY
06 / 29 / 2011

Transaction ID: C6939738

Amount of Each Receipt this Period

1000.00

SUBTOTAL of Receipts This Page (optional)

4000.00

TOTAL This Period (last page this line number only)

SCHEDULE A (FEC Form 3)
ITEMIZED RECEIPTS

Use separate schedule(s)
for each category of the
Detailed Summary Page

FOR LINE NUMBER: PAGE 239 / 314

(check only one)

☐ 11a ☐ 11b ☒ 11c ☐ 11d
☐ 12 ☐ 13a ☐ 13b ☐ 14 ☐ 15

Any information copied from such Reports and Statements may not be sold or used by any person for the purpose of soliciting contributions or for commercial purposes, other than using the name and address of any political committee to solicit contributions from such committee.

NAME OF COMMITTEE (In Full)

Whitehouse for Senate

A.

Full Name (Last, First, Middle Initial)
International Union of Painters & Allied Trades PA

Mailing Address 7234 Parkway Drive

City State Zip Code
Hanover MD 21076

FEC ID number of contributing
federal political committee.

C C00000885

Name of Employer

Occupation

Receipt For: 2012
☒ Primary ☐ General
☐ Other (specify) ▼

Election Cycle-to-Date ▼
1500.00

Date of Receipt

MM / DD / YYYY
04 / 19 / 2011

Transaction ID: C6673065

Amount of Each Receipt this Period

500.00

B.

Full Name (Last, First, Middle Initial)
International Union of Painters & Allied Trades PA

Mailing Address 7234 Parkway Drive

City State Zip Code
Hanover MD 21076

FEC ID number of contributing
federal political committee.

C C00000885

Name of Employer

Occupation

Receipt For: 2012
☒ Primary ☐ General
☐ Other (specify) ▼

Election Cycle-to-Date ▼
1500.00

Date of Receipt

MM / DD / YYYY
06 / 15 / 2011

Transaction ID: C6789760

Amount of Each Receipt this Period

500.00

C.

Full Name (Last, First, Middle Initial)
Investment Company Institute PAC

Mailing Address 1401 H Street, NW
Suite 1200

City State Zip Code
Washington DC 20005

FEC ID number of contributing
federal political committee.

C C00105981

Name of Employer

Occupation

Receipt For: 2012
☒ Primary ☐ General
☐ Other (specify) ▼

Election Cycle-to-Date ▼
4000.00

Date of Receipt

MM / DD / YYYY
06 / 07 / 2011

Transaction ID: C6930831

Amount of Each Receipt this Period

1000.00

SUBTOTAL of Receipts This Page (optional)

2000.00

TOTAL This Period (last page this line number only)

**SCHEDULE A (FEC Form 3)
ITEMIZED RECEIPTS**

Use separate schedule(s)
for each category of the
Detailed Summary Page

FOR LINE NUMBER: PAGE 240 / 314
(check only one)

☐ 11a ☐ 11b ☒ 11c ☐ 11d
☐ 12 ☐ 13a ☐ 13b ☐ 14 ☐ 15

Any information copied from such Reports and Statements may not be sold or used by any person for the purpose of soliciting contributions or for commercial purposes, other than using the name and address of any political committee to solicit contributions from such committee.

NAME OF COMMITTEE (In Full)

Whitehouse for Senate

A.

Full Name (Last, First, Middle Initial)

Investment Company Institute PAC

Mailing Address 1401 H Street, NW
Suite 1200

City State Zip Code
Washington DC 20005

FEC ID number of contributing
federal political committee.

C C00105981

Name of Employer

Occupation

Receipt For: 2012
☒ Primary ☐ General
☐ Other (specify) ▼

Election Cycle-to-Date ▼
4000.00

Date of Receipt

MM / DD / YYYY
06 / 30 / 2011

Transaction ID: C6939800

Amount of Each Receipt this Period

1000.00

B.

Full Name (Last, First, Middle Initial)

IUOE Local 57 Federal PAC

Mailing Address 141 Gano Street

City State Zip Code
Providence RI 02906

FEC ID number of contributing
federal political committee.

C C00448746

Name of Employer

Occupation

Receipt For: 2012
☒ Primary ☐ General
☐ Other (specify) ▼

Election Cycle-to-Date ▼
5000.00

Date of Receipt

MM / DD / YYYY
04 / 01 / 2011

Transaction ID: C6535345

Amount of Each Receipt this Period

5000.00

C.

Full Name (Last, First, Middle Initial)

Jazz PAC

Mailing Address 607 14th Street NW Suite 800
Suite 800

City State Zip Code
Washington DC 20005

FEC ID number of contributing
federal political committee.

C C00405290

Name of Employer

Occupation

Receipt For: 2012
☐ Primary ☒ General
☐ Other (specify) ▼

Election Cycle-to-Date ▼
10000.00

Date of Receipt

MM / DD / YYYY
06 / 20 / 2011

Transaction ID: C6930954

Amount of Each Receipt this Period

5000.00

SUBTOTAL of Receipts This Page (optional)

11000.00

TOTAL This Period (last page this line number only)

SCHEDULE A (FEC Form 3)
ITEMIZED RECEIPTS

Use separate schedule(s)
for each category of the
Detailed Summary Page

FOR LINE NUMBER: PAGE 241 / 314

(check only one)

☐ 11a ☐ 11b ☒ 11c ☐ 11d
☐ 12 ☐ 13a ☐ 13b ☐ 14 ☐ 15

Any information copied from such Reports and Statements may not be sold or used by any person for the purpose of soliciting contributions or for commercial purposes, other than using the name and address of any political committee to solicit contributions from such committee.

NAME OF COMMITTEE (In Full)

Whitehouse for Senate

A.

Full Name (Last, First, Middle Initial)

Johnson & Johnson PAC

Mailing Address One Johnson & Johnson Plaza

City

New Brunswick

State

NJ

Zip Code

08933

FEC ID number of contributing
federal political committee.

C C00010983

Name of Employer

Occupation

Receipt For:

2012

☒ Primary

☐ General

☐ Other (specify) ▼

Election Cycle-to-Date ▼

2000.00

Date of Receipt

06 / 17 / 2011

Transaction ID: C6930922

Amount of Each Receipt this Period

1000.00

B.

Full Name (Last, First, Middle Initial)

King & Spalding Non Partisan Committee PAC

Mailing Address 1180 Peachtree Street

City

Atlanta

State

GA

Zip Code

30309

FEC ID number of contributing
federal political committee.

C C00204453

Name of Employer

Occupation

Receipt For:

2012

☒ Primary

☐ General

☐ Other (specify) ▼

Election Cycle-to-Date ▼

1000.00

Date of Receipt

06 / 24 / 2011

Transaction ID: C6937559

Amount of Each Receipt this Period

1000.00

C.

Full Name (Last, First, Middle Initial)

LEG PAC

Mailing Address 38 Ivy Street SE

City

Washington

State

DC

Zip Code

20003

FEC ID number of contributing
federal political committee.

C C00385534

Name of Employer

Occupation

Receipt For:

2012

☒ Primary

☐ General

☐ Other (specify) ▼

Election Cycle-to-Date ▼

5000.00

Date of Receipt

06 / 23 / 2011

Transaction ID: C6931003

Amount of Each Receipt this Period

5000.00

SUBTOTAL of Receipts This Page (optional) ▶

7000.00

TOTAL This Period (last page this line number only) ▶

SCHEDULE A (FEC Form 3)
ITEMIZED RECEIPTS

Use separate schedule(s)
for each category of the
Detailed Summary Page

FOR LINE NUMBER: PAGE 242 / 314

(check only one)

☐ 11a ☐ 11b ☒ 11c ☐ 11d
☐ 12 ☐ 13a ☐ 13b ☐ 14 ☐ 15

Any information copied from such Reports and Statements may not be sold or used by any person for the purpose of soliciting contributions or for commercial purposes, other than using the name and address of any political committee to solicit contributions from such committee.

NAME OF COMMITTEE (In Full)

Whitehouse for Senate

A.

Full Name (Last, First, Middle Initial)

Life Technologies Corporation Employees PAC

Mailing Address 1050 K Street NW Suite 310

City

Washington

State

DC

Zip Code

20001

FEC ID number of contributing
federal political committee.

C C00404442

Name of Employer

Occupation

Receipt For: 2012

☒ Primary ☐ General
☐ Other (specify) ▼

Election Cycle-to-Date ▼

1000.00

Date of Receipt

06 / 14 / 2011

Transaction ID: C6788249

Amount of Each Receipt this Period

1000.00

B.

Full Name (Last, First, Middle Initial)

LKQ Corporation Employee Good Government Fund

Mailing Address 2900 South Port Royale Boulevard.

City

Fort Lauderdale

State

FL

Zip Code

33308

FEC ID number of contributing
federal political committee.

C C00458158

Name of Employer

Occupation

Receipt For: 2012

☒ Primary ☐ General
☐ Other (specify) ▼

Election Cycle-to-Date ▼

2500.00

Date of Receipt

05 / 10 / 2011

Transaction ID: C6695639

Amount of Each Receipt this Period

1000.00

C.

Full Name (Last, First, Middle Initial)

M-PAC Federal Account

Mailing Address 607 14th Street, NW
Suite 800

City

Washington

State

DC

Zip Code

20005

FEC ID number of contributing
federal political committee.

C C00365270

Name of Employer

Occupation

Receipt For: 2012

☒ Primary ☐ General
☐ Other (specify) ▼

Election Cycle-to-Date ▼

5000.00

Date of Receipt

06 / 29 / 2011

Transaction ID: C6937522

Amount of Each Receipt this Period

5000.00

SUBTOTAL of Receipts This Page (optional) ▶

7000.00

TOTAL This Period (last page this line number only) ▶

SCHEDULE A (FEC Form 3)
ITEMIZED RECEIPTS

Use separate schedule(s)
for each category of the
Detailed Summary Page

FOR LINE NUMBER: PAGE 243 / 314

(check only one)

☐ 11a ☐ 11b ☒ 11c ☐ 11d
☐ 12 ☐ 13a ☐ 13b ☐ 14 ☐ 15

Any information copied from such Reports and Statements may not be sold or used by any person for the purpose of soliciting contributions or for commercial purposes, other than using the name and address of any political committee to solicit contributions from such committee.

NAME OF COMMITTEE (In Full)

Whitehouse for Senate

A.

Full Name (Last, First, Middle Initial)
Machinists Non-Partisan Political League PAC
Mailing Address 9000 Machinists Place

City State Zip Code
Upper Marlboro MD 20772

FEC ID number of contributing
federal political committee.

C C00002469

Name of Employer

Occupation

Receipt For: 2012
☒ Primary ☐ General
☐ Other (specify) ▼

Election Cycle-to-Date ▼
5000.00

Date of Receipt

MM / DD / YYYY
04 / 20 / 2011

Transaction ID: C6673067

Amount of Each Receipt this Period

5000.00

B.

Full Name (Last, First, Middle Initial)
Masimo PAC
Mailing Address Forty Parker

City State Zip Code
Irvine CA 92618

FEC ID number of contributing
federal political committee.

C C00493940

Name of Employer

Occupation

Receipt For: 2012
☒ Primary ☐ General
☐ Other (specify) ▼

Election Cycle-to-Date ▼
2500.00

Date of Receipt

MM / DD / YYYY
06 / 30 / 2011

Transaction ID: C6939572

Amount of Each Receipt this Period

2500.00

C.

Full Name (Last, First, Middle Initial)
McAfee Inc. Political Action Committee
Mailing Address 5000 Headquarters Drive

City State Zip Code
Plano TX 75024

FEC ID number of contributing
federal political committee.

C C00478719

Name of Employer

Occupation

Receipt For: 2012
☐ Primary ☒ General
☐ Other (specify) ▼

Election Cycle-to-Date ▼
1000.00

Date of Receipt

MM / DD / YYYY
05 / 25 / 2011

Transaction ID: C6748785

Amount of Each Receipt this Period

1000.00

SUBTOTAL of Receipts This Page (optional)

8500.00

TOTAL This Period (last page this line number only)

SCHEDULE A (FEC Form 3)
ITEMIZED RECEIPTS

Use separate schedule(s)
for each category of the
Detailed Summary Page

FOR LINE NUMBER: PAGE 244 / 314

(check only one)

☐ 11a ☐ 11b ☒ 11c ☐ 11d
☐ 12 ☐ 13a ☐ 13b ☐ 14 ☐ 15

Any information copied from such Reports and Statements may not be sold or used by any person for the purpose of soliciting contributions or for commercial purposes, other than using the name and address of any political committee to solicit contributions from such committee.

NAME OF COMMITTEE (In Full)

Whitehouse for Senate

A.

Full Name (Last, First, Middle Initial)

McKenna Long & Aldridge LLP PAC

Mailing Address 303 Peachtree Street Suite 5300

City

Atlanta

State

GA

Zip Code

30308

FEC ID number of contributing
federal political committee.

C C00391383

Name of Employer

Occupation

Receipt For: 2012

☒ Primary ☐ General
☐ Other (specify) ▼

Election Cycle-to-Date ▼

3000.00

Date of Receipt

06 / 02 / 2011

Transaction ID: C6756970

Amount of Each Receipt this Period

2000.00

B.

Full Name (Last, First, Middle Initial)

MetLife, Inc., PAC

Mailing Address One Metlife Plaza
27-01 Queens Plaza North

City

Long Island City

State

NY

Zip Code

11101

FEC ID number of contributing
federal political committee.

C C00040923

Name of Employer

Occupation

Receipt For: 2012

☒ Primary ☐ General
☐ Other (specify) ▼

Election Cycle-to-Date ▼

3000.00

Date of Receipt

06 / 30 / 2011

Transaction ID: C6939471

Amount of Each Receipt this Period

1000.00

C.

Full Name (Last, First, Middle Initial)

Midwest Values PAC

Mailing Address PO BOX 583232

City

Minneapolis

State

MN

Zip Code

55458

FEC ID number of contributing
federal political committee.

C C00416131

Name of Employer

Occupation

Receipt For: 2012

☐ Primary ☒ General
☐ Other (specify) ▼

Election Cycle-to-Date ▼

10000.00

Date of Receipt

06 / 27 / 2011

Transaction ID: C6937200

Amount of Each Receipt this Period

5000.00

SUBTOTAL of Receipts This Page (optional)

8000.00

TOTAL This Period (last page this line number only)

SCHEDULE A (FEC Form 3)
ITEMIZED RECEIPTS

Use separate schedule(s)
for each category of the
Detailed Summary Page

FOR LINE NUMBER: PAGE 245 / 314

(check only one)

☐ 11a ☐ 11b ☒ 11c ☐ 11d
☐ 12 ☐ 13a ☐ 13b ☐ 14 ☐ 15

Any information copied from such Reports and Statements may not be sold or used by any person for the purpose of soliciting contributions or for commercial purposes, other than using the name and address of any political committee to solicit contributions from such committee.

NAME OF COMMITTEE (In Full)

Whitehouse for Senate

A.

Full Name (Last, First, Middle Initial)

Midwives PAC

Mailing Address 8403 Colesville Road
Suite 1550

City State Zip Code
Silver Spring MD 20910

FEC ID number of contributing
federal political committee.

C C00358812

Name of Employer

Occupation

Receipt For: 2012
☒ Primary ☐ General
☐ Other (specify) ▼

Election Cycle-to-Date ▼
500.00

Date of Receipt

MM / DD / YYYY
06 / 02 / 2011

Transaction ID: C6757577

Amount of Each Receipt this Period

500.00

B.

Full Name (Last, First, Middle Initial)

Missourians for Accountability and Change (MACPAC)

Mailing Address 700 13th Street, NW, Suite 600

City State Zip Code
Washington DC 20005

FEC ID number of contributing
federal political committee.

C C00431122

Name of Employer

Occupation

Receipt For: 2012
☒ Primary ☐ General
☐ Other (specify) ▼

Election Cycle-to-Date ▼
2500.00

Date of Receipt

MM / DD / YYYY
06 / 30 / 2011

Transaction ID: C6939423

Amount of Each Receipt this Period

2500.00

C.

Full Name (Last, First, Middle Initial)

Moving America Forward PAC

Mailing Address 500 Red Sail Way

City State Zip Code
Satellite Beach FL 32937

FEC ID number of contributing
federal political committee.

C C00375451

Name of Employer

Occupation

Receipt For: 2012
☒ Primary ☐ General
☐ Other (specify) ▼

Election Cycle-to-Date ▼
5000.00

Date of Receipt

MM / DD / YYYY
06 / 30 / 2011

Transaction ID: C6939815

Amount of Each Receipt this Period

5000.00

SUBTOTAL of Receipts This Page (optional)

8000.00

TOTAL This Period (last page this line number only)

SCHEDULE A (FEC Form 3)
ITEMIZED RECEIPTS

Use separate schedule(s)
for each category of the
Detailed Summary Page

FOR LINE NUMBER: PAGE 246 / 314

(check only one)

☐ 11a ☐ 11b ☒ 11c ☐ 11d
☐ 12 ☐ 13a ☐ 13b ☐ 14 ☐ 15

Any information copied from such Reports and Statements may not be sold or used by any person for the purpose of soliciting contributions or for commercial purposes, other than using the name and address of any political committee to solicit contributions from such committee.

NAME OF COMMITTEE (In Full)

Whitehouse for Senate

A.

Full Name (Last, First, Middle Initial)

National Air Traffic Controllers Association PAC

Mailing Address 1325 Massachusetts Avenue, NW

City

Washington

State

DC

Zip Code

20005

FEC ID number of contributing
federal political committee.

C C00238725

Name of Employer

Occupation

Receipt For:

2012

☒ Primary
☐ Other (specify) ▼

☐ General

Election Cycle-to-Date ▼

2000.00

Date of Receipt

06 / 30 / 2011

Transaction ID: C6939796

Amount of Each Receipt this Period

1000.00

B.

Full Name (Last, First, Middle Initial)

National Association of Social Workers PAC

Mailing Address 750 First Street NE
Suite 700

City

Washington

State

DC

Zip Code

20002

FEC ID number of contributing
federal political committee.

C C00060707

Name of Employer

Occupation

Receipt For:

2012

☒ Primary
☐ Other (specify) ▼

☐ General

Election Cycle-to-Date ▼

1000.00

Date of Receipt

06 / 29 / 2011

Transaction ID: C6937124

Amount of Each Receipt this Period

1000.00

C.

Full Name (Last, First, Middle Initial)

National Cable and Telecommunication Assoc. PAC (NCTA PAC)

Mailing Address 25 Massachusetts Avenue, NW #100

City

Washington

State

DC

Zip Code

20001

FEC ID number of contributing
federal political committee.

C C00010082

Name of Employer

Occupation

Receipt For:

2012

☒ Primary
☐ Other (specify) ▼

☐ General

Election Cycle-to-Date ▼

1000.00

Date of Receipt

05 / 25 / 2011

Transaction ID: C6748870

Amount of Each Receipt this Period

1000.00

SUBTOTAL of Receipts This Page (optional)

3000.00

TOTAL This Period (last page this line number only)

SCHEDULE A (FEC Form 3)
ITEMIZED RECEIPTS

Use separate schedule(s)
for each category of the
Detailed Summary Page

FOR LINE NUMBER: PAGE 247 / 314

(check only one)

☐ 11a ☐ 11b ☒ 11c ☐ 11d
☐ 12 ☐ 13a ☐ 13b ☐ 14 ☐ 15

Any information copied from such Reports and Statements may not be sold or used by any person for the purpose of soliciting contributions or for commercial purposes, other than using the name and address of any political committee to solicit contributions from such committee.

NAME OF COMMITTEE (In Full)

Whitehouse for Senate

A.

Full Name (Last, First, Middle Initial)
National Committee to Preserve Social Security & Medicare PAC

Mailing Address 10 G Street NE
Suite 600

City State Zip Code
Washington DC 20002

FEC ID number of contributing
federal political committee. **C** C00172296

Name of Employer Occupation

Receipt For: 2012
☒ Primary ☐ General
☐ Other (specify) ▼

Election Cycle-to-Date ▼
4000.00

Date of Receipt

MM / DD / YYYY
06 / 29 / 2011

Transaction ID: C6937073

Amount of Each Receipt this Period

1000.00

B.

Full Name (Last, First, Middle Initial)
Nebraska Leadership PAC

Mailing Address PO Box 3325

City State Zip Code
Omaha NE 68103

FEC ID number of contributing
federal political committee. **C** C00366419

Name of Employer Occupation

Receipt For: 2012
☐ Primary ☒ General
☐ Other (specify) ▼

Election Cycle-to-Date ▼
10000.00

Date of Receipt

MM / DD / YYYY
06 / 27 / 2011

Transaction ID: C6937196

Amount of Each Receipt this Period

5000.00

C.

Full Name (Last, First, Middle Initial)
Ob-Gyn PAC

Mailing Address 409 12th Street SW

City State Zip Code
Washington DC 20024

FEC ID number of contributing
federal political committee. **C** C00364158

Name of Employer Occupation

Receipt For: 2012
☒ Primary ☐ General
☐ Other (specify) ▼

Election Cycle-to-Date ▼
2500.00

Date of Receipt

MM / DD / YYYY
06 / 22 / 2011

Transaction ID: C6932371

Amount of Each Receipt this Period

2500.00

SUBTOTAL of Receipts This Page (optional)

8500.00

TOTAL This Period (last page this line number only)

11020281558

SCHEDULE A (FEC Form 3)
ITEMIZED RECEIPTS

Use separate schedule(s)
for each category of the
Detailed Summary Page

FOR LINE NUMBER: PAGE 248 / 314

(check only one)

☐ 11a ☐ 11b ☒ 11c ☐ 11d
☐ 12 ☐ 13a ☐ 13b ☐ 14 ☐ 15

Any information copied from such Reports and Statements may not be sold or used by any person for the purpose of soliciting contributions or for commercial purposes, other than using the name and address of any political committee to solicit contributions from such committee.

NAME OF COMMITTEE (In Full)

Whitehouse for Senate

A.

Full Name (Last, First, Middle Initial)

Pfizer PAC

Mailing Address 235 East 42nd Street

City

New York

State

NY

Zip Code

10017

FEC ID number of contributing
federal political committee.

C C00016683

Name of Employer

Occupation

Receipt For: 2012

☒ Primary ☐ General
☐ Other (specify) ▼

Election Cycle-to-Date ▼

1000.00

Date of Receipt

MM / DD / YYYY
04 / 27 / 2011

Transaction ID: C6682573

Amount of Each Receipt this Period

1000.00

B.

Full Name (Last, First, Middle Initial)

Plumbers and Pipefitters Local Union 51 PAC

Mailing Address 11 Hemingway Drive

City

East Providence

State

RI

Zip Code

02915

FEC ID number of contributing
federal political committee.

C C00329326

Name of Employer

Occupation

Receipt For: 2012

☒ Primary ☐ General
☐ Other (specify) ▼

Election Cycle-to-Date ▼

650.00

Date of Receipt

MM / DD / YYYY
05 / 20 / 2011

Transaction ID: C6744002

Amount of Each Receipt this Period

500.00

C.

Full Name (Last, First, Middle Initial)

Prairie Political Action Committee

Mailing Address P.O. Box 2002

City

Springfield

State

IL

Zip Code

62705

FEC ID number of contributing
federal political committee.

C C00347195

Name of Employer

Occupation

Receipt For: 2012

☒ Primary ☐ General
☐ Other (specify) ▼

Election Cycle-to-Date ▼

5000.00

Date of Receipt

MM / DD / YYYY
06 / 30 / 2011

Transaction ID: C6939560

Amount of Each Receipt this Period

5000.00

SUBTOTAL of Receipts This Page (optional)

6500.00

TOTAL This Period (last page this line number only)

SCHEDULE A (FEC Form 3)
ITEMIZED RECEIPTS

Use separate schedule(s)
for each category of the
Detailed Summary Page

FOR LINE NUMBER: PAGE 249 / 314

(check only one)

☐ 11a ☐ 11b ☒ 11c ☐ 11d
☐ 12 ☐ 13a ☐ 13b ☐ 14 ☐ 15

Any information copied from such Reports and Statements may not be sold or used by any person for the purpose of soliciting contributions or for commercial purposes, other than using the name and address of any political committee to solicit contributions from such committee.

NAME OF COMMITTEE (In Full)

Whitehouse for Senate

A.

Full Name (Last, First, Middle Initial)

Premier Employee's Civic Action Fund

Mailing Address 444 North Capitol Street NW Suite

City

Washington

State

DC

Zip Code

20001

FEC ID number of contributing
federal political committee.

C C00346288

Name of Employer

Occupation

Receipt For: 2012

☐ Primary ☒ General

☐ Other (specify) ▼

Election Cycle-to-Date ▼

2500.00

Date of Receipt

MM / DD / YYYY
06 / 10 / 2011

Transaction ID: C6788304

Amount of Each Receipt this Period

2500.00

B.

Full Name (Last, First, Middle Initial)

Priority PAC

Mailing Address 12 Blue Ridge Circle

City

Little Rock

State

AR

Zip Code

72207

FEC ID number of contributing
federal political committee.

C C00388694

Name of Employer

Occupation

Receipt For: 2012

☒ Primary ☐ General

☐ Other (specify) ▼

Election Cycle-to-Date ▼

5000.00

Date of Receipt

MM / DD / YYYY
06 / 30 / 2011

Transaction ID: C6939798

Amount of Each Receipt this Period

2500.00

C.

Full Name (Last, First, Middle Initial)

Raytheon Political Action Committee

Mailing Address 1100 Wilson Boulevard
Suite 1500

City

Arlington

State

VA

Zip Code

22209

FEC ID number of contributing
federal political committee.

C C00097568

Name of Employer

Occupation

Receipt For: 2012

☒ Primary ☐ General

☐ Other (specify) ▼

Election Cycle-to-Date ▼

10500.00

Date of Receipt

MM / DD / YYYY
05 / 31 / 2011

Transaction ID: C6751216

Amount of Each Receipt this Period

1000.00

SUBTOTAL of Receipts This Page (optional)

6000.00

TOTAL This Period (last page this line number only)

SCHEDULE A (FEC Form 3)
ITEMIZED RECEIPTS

Use separate schedule(s)
for each category of the
Detailed Summary Page

FOR LINE NUMBER: PAGE 250 / 314

(check only one)

☐ 11a ☐ 11b ☒ 11c ☐ 11d
☐ 12 ☐ 13a ☐ 13b ☐ 14 ☐ 15

Any information copied from such Reports and Statements may not be sold or used by any person for the purpose of soliciting contributions or for commercial purposes, other than using the name and address of any political committee to solicit contributions from such committee.

NAME OF COMMITTEE (In Full)

Whitehouse for Senate

<p>A.</p> <p>Full Name (Last, First, Middle Initial) Raytheon Political Action Committee</p> <p>Mailing Address 1100 Wilson Boulevard Suite 1500</p> <p>City State Zip Code Arlington VA 22209</p> <p>FEC ID number of contributing federal political committee. C C00097568</p> <p>Name of Employer Occupation</p> <p>Receipt For: 2012 <input checked="" type="checkbox"/> Primary <input type="checkbox"/> General <input type="checkbox"/> Other (specify) ▼ </p> <p>Election Cycle-to-Date ▼ 10500.00 </p>	<p>Date of Receipt 06 / 04 / 2011 </p> <p>Transaction ID: C6756922</p> <p>Amount of Each Receipt this Period 500.00 </p>
<p>B.</p> <p>Full Name (Last, First, Middle Initial) Raytheon Political Action Committee</p> <p>Mailing Address 1100 Wilson Boulevard Suite 1500</p> <p>City State Zip Code Arlington VA 22209</p> <p>FEC ID number of contributing federal political committee. C C00097568</p> <p>Name of Employer Occupation</p> <p>Receipt For: 2012 <input type="checkbox"/> Primary <input checked="" type="checkbox"/> General <input type="checkbox"/> Other (specify) ▼ </p> <p>Election Cycle-to-Date ▼ 10500.00 </p>	<p>Date of Receipt 06 / 04 / 2011 </p> <p>Transaction ID: C6756923</p> <p>Amount of Each Receipt this Period 500.00 </p>
<p>C.</p> <p>Full Name (Last, First, Middle Initial) Realtors Political Action Committee</p> <p>Mailing Address 430 North Michigan Avenue</p> <p>City State Zip Code Chicago IL 60611</p> <p>FEC ID number of contributing federal political committee. C C00030718</p> <p>Name of Employer Occupation</p> <p>Receipt For: 2012 <input checked="" type="checkbox"/> Primary <input type="checkbox"/> General <input type="checkbox"/> Other (specify) ▼ </p> <p>Election Cycle-to-Date ▼ 7000.00 </p>	<p>Date of Receipt 06 / 29 / 2011 </p> <p>Transaction ID: C6937184</p> <p>Amount of Each Receipt this Period 1000.00 </p>
<p>SUBTOTAL of Receipts This Page (optional) ▶</p>	
<p>TOTAL This Period (last page this line number only) ▶</p>	

**SCHEDULE A (FEC Form 3)
ITEMIZED RECEIPTS**

Use separate schedule(s)
for each category of the
Detailed Summary Page

FOR LINE NUMBER: PAGE 251 / 314

(check only one)

☐ 11a ☐ 11b ☒ 11c ☐ 11d
☐ 12 ☐ 13a ☐ 13b ☐ 14 ☐ 15

Any information copied from such Reports and Statements may not be sold or used by any person for the purpose of soliciting contributions or for commercial purposes, other than using the name and address of any political committee to solicit contributions from such committee.

NAME OF COMMITTEE (In Full)

Whitehouse for Senate

A.

Full Name (Last, First, Middle Initial)

Seniors Housing PAC

Mailing Address 5100 Wisconsin Avenue NW
Suite 307

City State Zip Code
Washington DC 20016

FEC ID number of contributing
federal political committee.

C C00325332

Name of Employer

Occupation

Receipt For: 2012

☒ Primary ☐ General
☐ Other (specify) ▼

Election Cycle-to-Date ▼

2000.00

Date of Receipt

MM / DD / YYYY
05 / 10 / 2011

Transaction ID: C6695645

Amount of Each Receipt this Period

2000.00

B.

Full Name (Last, First, Middle Initial)

Sheet Metal Workers' International Association PAC

Mailing Address 1750 New York Avenue, NW

City State Zip Code
Washington DC 20006

FEC ID number of contributing
federal political committee.

C C00007542

Name of Employer

Occupation

Receipt For: 2012

☐ Primary ☒ General
☐ Other (specify) ▼

Election Cycle-to-Date ▼

10000.00

Date of Receipt

MM / DD / YYYY
05 / 04 / 2011

Transaction ID: C6682249

Amount of Each Receipt this Period

5000.00

C.

Full Name (Last, First, Middle Initial)

Society of Independent Gasoline Marketers of America PAC

Mailing Address 3930 Pender Drive
Suite 340

City State Zip Code
Fairfax VA 22030

FEC ID number of contributing
federal political committee.

C C00120030

Name of Employer

Occupation

Receipt For: 2012

☒ Primary ☐ General
☐ Other (specify) ▼

Election Cycle-to-Date ▼

2500.00

Date of Receipt

MM / DD / YYYY
06 / 29 / 2011

Transaction ID: C6937135

Amount of Each Receipt this Period

2500.00

SUBTOTAL of Receipts This Page (optional)

9500.00

TOTAL This Period (last page this line number only)

SCHEDULE A (FEC Form 3)
ITEMIZED RECEIPTS

Use separate schedule(s)
for each category of the
Detailed Summary Page

FOR LINE NUMBER: PAGE 252 / 314

(check only one)

☐ 11a ☐ 11b ☒ 11c ☐ 11d
☐ 12 ☐ 13a ☐ 13b ☐ 14 ☐ 15

Any information copied from such Reports and Statements may not be sold or used by any person for the purpose of soliciting contributions or for commercial purposes, other than using the name and address of any political committee to solicit contributions from such committee.

NAME OF COMMITTEE (In Full)

Whitehouse for Senate

A.

Full Name (Last, First, Middle Initial)

Southwest Leadership Fund

Mailing Address PO Box 25084

City

Albuquerque

State

NM

Zip Code

87125

FEC ID number of contributing
federal political committee.

C C00471334

Name of Employer

Occupation

Receipt For: 2012

☒ Primary ☐ General
☐ Other (specify) ▼

Election Cycle-to-Date ▼

2500.00

Date of Receipt

MM / DD / YYYY
06 / 30 / 2011

Transaction ID: C6939447

Amount of Each Receipt this Period

2500.00

B.

Full Name (Last, First, Middle Initial)

Space Exploration Technologies Corporation PAC

Mailing Address 1030 15th Street NW
Suite 450W

City

Washington

State

DC

Zip Code

20005

FEC ID number of contributing
federal political committee.

C C00411116

Name of Employer

Occupation

Receipt For: 2012

☒ Primary ☐ General
☐ Other (specify) ▼

Election Cycle-to-Date ▼

1000.00

Date of Receipt

MM / DD / YYYY
06 / 29 / 2011

Transaction ID: C6937176

Amount of Each Receipt this Period

1000.00

C.

Full Name (Last, First, Middle Initial)

Stepoe & Johnson LLP PAC

Mailing Address 1330 Connecticut Avenue NW

City

Washington

State

DC

Zip Code

20036

FEC ID number of contributing
federal political committee.

C C00431858

Name of Employer

Occupation

Receipt For: 2012

☒ Primary ☐ General
☐ Other (specify) ▼

Election Cycle-to-Date ▼

1000.00

Date of Receipt

MM / DD / YYYY
06 / 07 / 2011

Transaction ID: C6779788

Amount of Each Receipt this Period

1000.00

SUBTOTAL of Receipts This Page (optional)

4500.00

TOTAL This Period (last page this line number only)

**SCHEDULE A (FEC Form 3)
ITEMIZED RECEIPTS**

Use separate schedule(s)
for each category of the
Detailed Summary Page

FOR LINE NUMBER: PAGE 253 / 314

(check only one)

☐ 11a ☐ 11b ☒ 11c ☐ 11d
☐ 12 ☐ 13a ☐ 13b ☐ 14 ☐ 15

Any information copied from such Reports and Statements may not be sold or used by any person for the purpose of soliciting contributions or for commercial purposes, other than using the name and address of any political committee to solicit contributions from such committee.

NAME OF COMMITTEE (In Full)

Whitehouse for Senate

A.

Full Name (Last, First, Middle Initial)

TargetCitizens Political Forum

Mailing Address 1000 Nicollet Mall
TPN-1101

City State Zip Code
Minneapolis MN 55403

FEC ID number of contributing
federal political committee.

C C00098061

Name of Employer

Occupation

Receipt For: 2012

☒ Primary ☐ General
☐ Other (specify) ▼

Election Cycle-to-Date ▼

1000.00

Date of Receipt

06 / 30 / 2011

Transaction ID: C6939704

Amount of Each Receipt this Period

1000.00

B.

Full Name (Last, First, Middle Initial)

Time Warner Cable Federal PAC

Mailing Address 901 F Street NW Suite 800

City State Zip Code
Washington DC 20004

FEC ID number of contributing
federal political committee.

C C00431551

Name of Employer

Occupation

Receipt For: 2012

☒ Primary ☐ General
☐ Other (specify) ▼

Election Cycle-to-Date ▼

2500.00

Date of Receipt

06 / 10 / 2011

Transaction ID: C6788247

Amount of Each Receipt this Period

2500.00

C.

Full Name (Last, First, Middle Initial)

To Organize a Majority PAC (TOMPAC)

Mailing Address PO Box 752

City State Zip Code
Des Moines IA 50303

FEC ID number of contributing
federal political committee.

C C00385732

Name of Employer

Occupation

Receipt For: 2012

☐ Primary ☒ General
☐ Other (specify) ▼

Election Cycle-to-Date ▼

7500.00

Date of Receipt

06 / 30 / 2011

Transaction ID: C6939438

Amount of Each Receipt this Period

2500.00

SUBTOTAL of Receipts This Page (optional) ▶

6000.00

TOTAL This Period (last page this line number only) ▶

SCHEDULE A (FEC Form 3)
ITEMIZED RECEIPTS

Use separate schedule(s)
for each category of the
Detailed Summary Page

FOR LINE NUMBER: PAGE 254 / 314

(check only one)

☐ 11a ☐ 11b ☒ 11c ☐ 11d
☐ 12 ☐ 13a ☐ 13b ☐ 14 ☐ 15

Any information copied from such Reports and Statements may not be sold or used by any person for the purpose of soliciting contributions or for commercial purposes, other than using the name and address of any political committee to solicit contributions from such committee.

NAME OF COMMITTEE (In Full)

Whitehouse for Senate

A.

Full Name (Last, First, Middle Initial)

Unite Here Tip Campaign Committee

Mailing Address 275 7th Avenue, 11th Floor

City State Zip Code
New York NY 10001

FEC ID number of contributing
federal political committee.

C C00004861

Name of Employer

Occupation

Receipt For: 2012

☒ Primary ☐ General
☐ Other (specify) ▼

Election Cycle-to-Date ▼

5000.00

Date of Receipt

MM / DD / YYYY
06 / 13 / 2011

Transaction ID: C6783936

Amount of Each Receipt this Period

5000.00

B.

Full Name (Last, First, Middle Initial)

United Auto Workers PAC

Mailing Address 8000 East Jefferson Avenue

City State Zip Code
Detroit MI 48214

FEC ID number of contributing
federal political committee.

C C00002840

Name of Employer

Occupation

Receipt For: 2012

☒ Primary ☐ General
☐ Other (specify) ▼

Election Cycle-to-Date ▼

2000.00

Date of Receipt

MM / DD / YYYY
05 / 26 / 2011

Transaction ID: C6748811

Amount of Each Receipt this Period

1000.00

C.

Full Name (Last, First, Middle Initial)

United Technologies Corporation PAC

Mailing Address 1101 Pennsylvania Avenue, NW
10th Floor

City State Zip Code
Washington DC 20004

FEC ID number of contributing
federal political committee.

C C00035683

Name of Employer

Occupation

Receipt For: 2012

☒ Primary ☐ General
☐ Other (specify) ▼

Election Cycle-to-Date ▼

2000.00

Date of Receipt

MM / DD / YYYY
06 / 10 / 2011

Transaction ID: C6939746

Amount of Each Receipt this Period

2000.00

SUBTOTAL of Receipts This Page (optional) ▶

8000.00

TOTAL This Period (last page this line number only) ▶

SCHEDULE A (FEC Form 3)
ITEMIZED RECEIPTS

Use separate schedule(s)
for each category of the
Detailed Summary Page

FOR LINE NUMBER: PAGE 255 / 314

(check only one)

☐ 11a ☐ 11b ☒ 11c ☐ 11d
☐ 12 ☐ 13a ☐ 13b ☐ 14 ☐ 15

Any information copied from such Reports and Statements may not be sold or used by any person for the purpose of soliciting contributions or for commercial purposes, other than using the name and address of any political committee to solicit contributions from such committee.

NAME OF COMMITTEE (In Full)

Whitehouse for Senate

A.

Full Name (Last, First, Middle Initial)

USAgainstAlzheimer's PAC

Mailing Address PO Box 65209

City

Washington

State

DC

Zip Code

20035

FEC ID number of contributing
federal political committee.

C C00430421

Name of Employer

Occupation

Receipt For: 2012

☒ Primary ☐ General
☐ Other (specify) ▼

Election Cycle-to-Date ▼

1000.00

Date of Receipt

06 / 07 / 2011

Transaction ID: C6779822

Amount of Each Receipt this Period

1000.00

B.

Full Name (Last, First, Middle Initial)

UWUA Political Contribution Committee

Mailing Address 815 - 16th Street, N.W., Suite 605

City

Washington

State

DC

Zip Code

20006

FEC ID number of contributing
federal political committee.

C C00040741

Name of Employer

Occupation

Receipt For: 2012

☒ Primary ☐ General
☐ Other (specify) ▼

Election Cycle-to-Date ▼

1000.00

Date of Receipt

04 / 26 / 2011

Transaction ID: C6680827

Amount of Each Receipt this Period

1000.00

C.

Full Name (Last, First, Middle Initial)

Verizon Communications Inc. PAC

Mailing Address 1300 I Street NW
4th Floor

City

Washington

State

DC

Zip Code

20005

FEC ID number of contributing
federal political committee.

C C00186288

Name of Employer

Occupation

Receipt For: 2012

☒ Primary ☐ General
☐ Other (specify) ▼

Election Cycle-to-Date ▼

6500.00

Date of Receipt

06 / 26 / 2011

Transaction ID: C6932416

Amount of Each Receipt this Period

500.00

SUBTOTAL of Receipts This Page (optional) ▶

2500.00

TOTAL This Period (last page this line number only) ▶

SCHEDULE A (FEC Form 3)
ITEMIZED RECEIPTS

Use separate schedule(s)
for each category of the
Detailed Summary Page

FOR LINE NUMBER: PAGE 256 / 314

(check only one)

☐ 11a ☐ 11b ☒ 11c ☐ 11d
☐ 12 ☐ 13a ☐ 13b ☐ 14 ☐ 15

Any information copied from such Reports and Statements may not be sold or used by any person for the purpose of soliciting contributions or for commercial purposes, other than using the name and address of any political committee to solicit contributions from such committee.

NAME OF COMMITTEE (In Full)

Whitehouse for Senate

A.

Full Name (Last, First, Middle Initial)

Wal-Mart Stores Inc. PAC for Responsible Government

Mailing Address 702 S.W. 8th Street

City

Bentonville

State

AR

Zip Code

72716

FEC ID number of contributing
federal political committee.

C C00093054

Name of Employer

Occupation

Receipt For: 2012

☒ Primary ☐ General
☐ Other (specify) ▼

Election Cycle-to-Date ▼

2500.00

Date of Receipt

MM / DD / YYYY
06 / 30 / 2011

Transaction ID: C6939544

Amount of Each Receipt this Period

2500.00

B.

Full Name (Last, First, Middle Initial)

WaterPac

Mailing Address 2915 South 13th Street

City

Duncan

State

OK

Zip Code

73533

FEC ID number of contributing
federal political committee.

C C00202184

Name of Employer

Occupation

Receipt For: 2012

☒ Primary ☐ General
☐ Other (specify) ▼

Election Cycle-to-Date ▼

1000.00

Date of Receipt

MM / DD / YYYY
06 / 29 / 2011

Transaction ID: C6937153

Amount of Each Receipt this Period

1000.00

C.

Full Name (Last, First, Middle Initial)

Westerly Democratic Town Committee

Mailing Address PO Box 1295

City

Westerly

State

RI

Zip Code

02891

FEC ID number of contributing
federal political committee.

C

Name of Employer

Occupation

Receipt For: 2012

☒ Primary ☐ General
☐ Other (specify) ▼

Election Cycle-to-Date ▼

1000.00

Date of Receipt

MM / DD / YYYY
06 / 30 / 2011

Transaction ID: C6951097

Amount of Each Receipt this Period

500.00

Funds Permissible Under
the Act

SUBTOTAL of Receipts This Page (optional)

4000.00

TOTAL This Period (last page this line number only)

SCHEDULE A (FEC Form 3)
ITEMIZED RECEIPTS

Use separate schedule(s)
for each category of the
Detailed Summary Page

FOR LINE NUMBER: PAGE 257 / 314

(check only one)

☐ 11a ☐ 11b ☒ 11c ☐ 11d
☐ 12 ☐ 13a ☐ 13b ☐ 14 ☐ 15

Any information copied from such Reports and Statements may not be sold or used by any person for the purpose of soliciting contributions or for commercial purposes, other than using the name and address of any political committee to solicit contributions from such committee.

NAME OF COMMITTEE (In Full)

Whitehouse for Senate

<p>A.</p> <p>Full Name (Last, First, Middle Initial) Wine & Spirits Wholesalers of America PAC</p> <p>Mailing Address 805 15th Street NW Suite 430</p> <p>City State Zip Code Washington DC 20005</p> <p>FEC ID number of contributing federal political committee. C C00147173</p> <p>Name of Employer Occupation</p> <p>Receipt For: 2012 <input checked="" type="checkbox"/> Primary <input type="checkbox"/> General <input type="checkbox"/> Other (specify) ▼</p> <p>Election Cycle-to-Date ▼ 5000.00</p>	<p>Date of Receipt MM / DD / YYYY 05 / 18 / 2011</p> <p>Transaction ID: C6743814</p> <p>Amount of Each Receipt this Period 2500.00</p>
<p>B.</p> <p>Full Name (Last, First, Middle Initial) Wine & Spirits Wholesalers of America PAC</p> <p>Mailing Address 805 15th Street NW Suite 430</p> <p>City State Zip Code Washington DC 20005</p> <p>FEC ID number of contributing federal political committee. C C00147173</p> <p>Name of Employer Occupation</p> <p>Receipt For: 2012 <input checked="" type="checkbox"/> Primary <input type="checkbox"/> General <input type="checkbox"/> Other (specify) ▼</p> <p>Election Cycle-to-Date ▼ 5000.00</p>	<p>Date of Receipt MM / DD / YYYY 06 / 07 / 2011</p> <p>Transaction ID: C6779781</p> <p>Amount of Each Receipt this Period 1500.00</p>
<p>C.</p> <p>Full Name (Last, First, Middle Initial) World Alliance for Israel PAC</p> <p>Mailing Address 8306 Wilshire Boulevard Suite 1579</p> <p>City State Zip Code Beverly Hills CA 90211</p> <p>FEC ID number of contributing federal political committee. C C00236596</p> <p>Name of Employer Occupation</p> <p>Receipt For: 2012 <input checked="" type="checkbox"/> Primary <input type="checkbox"/> General <input type="checkbox"/> Other (specify) ▼</p> <p>Election Cycle-to-Date ▼ 2500.00</p>	<p>Date of Receipt MM / DD / YYYY 04 / 28 / 2011</p> <p>Transaction ID: C6682277</p> <p>Amount of Each Receipt this Period 2500.00</p>
<p>SUBTOTAL of Receipts This Page (optional) ▶ 6500.00</p> <p>TOTAL This Period (last page this line number only) ▶ 236600.00</p>	

SCHEDULE A (FEC Form 3)
ITEMIZED RECEIPTS

Use separate schedule(s)
for each category of the
Detailed Summary Page

FOR LINE NUMBER: PAGE 258 / 314
(check only one)

☐ 11a ☐ 11b ☐ 11c ☐ 11d
☒ 12 ☐ 13a ☐ 13b ☐ 14 ☐ 15

Any information copied from such Reports and Statements may not be sold or used by any person for the purpose of soliciting contributions or for commercial purposes, other than using the name and address of any political committee to solicit contributions from such committee.

NAME OF COMMITTEE (In Full)

Whitehouse for Senate

A.

Full Name (Last, First, Middle Initial)

CA RI MN MD Victory Fund

Mailing Address 426 C Street, NE

City

Washington

State

DC

Zip Code

20002

FEC ID number of contributing
federal political committee.

C C00492249

Name of Employer

Occupation

Receipt For: 2012

☒ Primary ☐ General

☐ Other (specify) ▼

Election Cycle-to-Date ▼

91474.42

Date of Receipt

06 / 01 / 2011

Transaction ID: C6757661

Amount of Each Receipt this Period

1474.42

Transfer

B.

Full Name (Last, First, Middle Initial)

Susan J. Kroll

Mailing Address 2426 Chislehurst Drive

City

Los Angeles

State

CA

Zip Code

90027

FEC ID number of contributing
federal political committee.

C

Name of Employer

Warner Brothers

Occupation

President

Receipt For: 2012

☒ Primary ☐ General

☐ Other (specify) ▼

Election Cycle-to-Date ▼

1000.00

Date of Receipt

06 / 01 / 2011

Transaction ID: C6780238

Amount of Each Receipt this Period

1000.00

[MEMO ITEM]

* Joint Fundraiser

C.

Full Name (Last, First, Middle Initial)

Jeffrey Robinov

Mailing Address 9100 Wilshire Boulevard
Suite 1000W

City

Beverly Hills

State

CA

Zip Code

90212-3413

FEC ID number of contributing
federal political committee.

C

Name of Employer

Warner Bros.

Occupation

President, Production

Receipt For: 2012

☒ Primary ☐ General

☐ Other (specify) ▼

Election Cycle-to-Date ▼

250.00

Date of Receipt

06 / 01 / 2011

Transaction ID: C6780239

Amount of Each Receipt this Period

250.00

[MEMO ITEM]

* Joint Fundraiser

SUBTOTAL of Receipts This Page (optional)

1474.42

TOTAL This Period (last page this line number only)

SCHEDULE A (FEC Form 3)
ITEMIZED RECEIPTS

Use separate schedule(s)
for each category of the
Detailed Summary Page

FOR LINE NUMBER: PAGE 259 / 314

(check only one)

☐ 11a ☐ 11b ☐ 11c ☐ 11d
☒ 12 ☐ 13a ☐ 13b ☐ 14 ☐ 15

Any information copied from such Reports and Statements may not be sold or used by any person for the purpose of soliciting contributions or for commercial purposes, other than using the name and address of any political committee to solicit contributions from such committee.

NAME OF COMMITTEE (In Full)

Whitehouse for Senate

A.

Full Name (Last, First, Middle Initial)

James B. Sharp

Mailing Address 4248 North Clybourn Avenue

City

Burbank

State

CA

Zip Code

91505

FEC ID number of contributing
federal political committee.

C

Name of Employer
Fox Film Entertainment

Occupation
Executive

Receipt For: 2012

☒ Primary ☐ General
☐ Other (specify) ▼

Election Cycle-to-Date ▼

250.00

Date of Receipt

06 / 01 / 2011

Transaction ID: C6780235

Amount of Each Receipt this Period

250.00

[MEMO ITEM]

* Joint Fundraiser

B.

Full Name (Last, First, Middle Initial)

RIMN MD Victory Fund

Mailing Address 426 C Street, NE

City

Washington

State

DC

Zip Code

20002

FEC ID number of contributing
federal political committee.

C C00492728

Name of Employer

Occupation

Receipt For: 2012

☒ Primary ☐ General
☐ Other (specify) ▼

Election Cycle-to-Date ▼

27344.04

Date of Receipt

06 / 02 / 2011

Transaction ID: C6757660

Amount of Each Receipt this Period

1344.04

Transfer

C.

Full Name (Last, First, Middle Initial)

Sheila M. Hall

Mailing Address 3613 Dixie Canyon Drive

City

Sherman Oaks

State

CA

Zip Code

91423

FEC ID number of contributing
federal political committee.

C

Name of Employer
Opus 1 Music Library

Occupation
Publisher

Receipt For: 2012

☒ Primary ☐ General
☐ Other (specify) ▼

Election Cycle-to-Date ▼

333.33

Date of Receipt

06 / 02 / 2011

Transaction ID: C6780219

Amount of Each Receipt this Period

333.33

[MEMO ITEM]

* Joint Fundraiser

SUBTOTAL of Receipts This Page (optional)

1344.04

TOTAL This Period (last page this line number only)

SCHEDULE A (FEC Form 3)
ITEMIZED RECEIPTS

Use separate schedule(s)
for each category of the
Detailed Summary Page

FOR LINE NUMBER: PAGE 260 / 314

(check only one)

☐ 11a ☐ 11b ☐ 11c ☐ 11d
☒ 12 ☐ 13a ☐ 13b ☐ 14 ☐ 15

Any information copied from such Reports and Statements may not be sold or used by any person for the purpose of soliciting contributions or for commercial purposes, other than using the name and address of any political committee to solicit contributions from such committee.

NAME OF COMMITTEE (In Full)

Whitehouse for Senate

A.

Full Name (Last, First, Middle Initial)

Gordon Taylor

Mailing Address 5049 Cathedral Avenue NW

City

Washington

State

DC

Zip Code

20016

FEC ID number of contributing
federal political committee.

C

Name of Employer
Ogilvy Government Relations

Occupation
Government Relations

Receipt For: 2012

☒ Primary ☐ General
☐ Other (specify) ▼

Election Cycle-to-Date ▼

500.00

Date of Receipt

MM / DD / YYYY
06 / 02 / 2011

Transaction ID: C6780212

Amount of Each Receipt this Period

500.00

[MEMO ITEM]

* Joint Fundraiser

B.

Full Name (Last, First, Middle Initial)

RIMN MD Victory Fund - Unitemized

Mailing Address 426 C Street, NE

City

Washington

State

DC

Zip Code

20002

FEC ID number of contributing
federal political committee.

C C00492728

Name of Employer

Occupation

Receipt For: 2012

☒ Primary ☐ General
☐ Other (specify) ▼

Election Cycle-to-Date ▼

500.01

Date of Receipt

MM / DD / YYYY
06 / 02 / 2011

Transaction ID: CZ6757660

Amount of Each Receipt this Period

500.01

[MEMO ITEM]

SUBTOTAL of Receipts This Page (optional) ▶

0.00

TOTAL This Period (last page this line number only) ▶

2818.46

SCHEDULE A (FEC Form 3)
ITEMIZED RECEIPTS

Use separate schedule(s)
for each category of the
Detailed Summary Page

FOR LINE NUMBER: PAGE 261 / 314

(check only one)

☐ 11a ☐ 11b ☐ 11c ☐ 11d
☐ 12 ☐ 13a ☐ 13b ☐ 14 ☒ 15

Any information copied from such Reports and Statements may not be sold or used by any person for the purpose of soliciting contributions or for commercial purposes, other than using the name and address of any political committee to solicit contributions from such committee.

NAME OF COMMITTEE (In Full)

Whitehouse for Senate

A.

Full Name (Last, First, Middle Initial)

Bank RI

Mailing Address P.O. Box 9488

City

Providence

State

RI

Zip Code

02940

FEC ID number of contributing
federal political committee.

C

Name of Employer

Occupation

Receipt For:

2012

☒ Primary

☐ General

☐ Other (specify) ▼

Election Cycle-to-Date ▼

10226.67

Date of Receipt

MM / DD / YYYY
04 / 29 / 2011

Transaction ID: C6951819

Amount of Each Receipt this Period

192.99

* Interest

B.

Full Name (Last, First, Middle Initial)

Bank RI

Mailing Address P.O. Box 9488

City

Providence

State

RI

Zip Code

02940

FEC ID number of contributing
federal political committee.

C

Name of Employer

Occupation

Receipt For:

2012

☒ Primary

☐ General

☐ Other (specify) ▼

Election Cycle-to-Date ▼

10226.67

Date of Receipt

MM / DD / YYYY
05 / 31 / 2011

Transaction ID: C6951821

Amount of Each Receipt this Period

336.85

* Interest

C.

Full Name (Last, First, Middle Initial)

Bank RI

Mailing Address P.O. Box 9488

City

Providence

State

RI

Zip Code

02940

FEC ID number of contributing
federal political committee.

C

Name of Employer

Occupation

Receipt For:

2012

☒ Primary

☐ General

☐ Other (specify) ▼

Election Cycle-to-Date ▼

10226.67

Date of Receipt

MM / DD / YYYY
06 / 30 / 2011

Transaction ID: C6950401

Amount of Each Receipt this Period

362.37

* Interest

SUBTOTAL of Receipts This Page (optional)

892.21

TOTAL This Period (last page this line number only)

892.21

**SCHEDULE B (FEC Form 3)
ITEMIZED DISBURSEMENTS**

Use separate schedule(s)
for each category of the
Detailed Summary Page

FOR LINE NUMBER:
(check only one)

PAGE 262 / 314

☒ 17 ☐ 18 ☐ 19a ☐ 19b
☐ 20a ☐ 20b ☐ 20c ☐ 21

Any information copied from such Reports and Statements may not be sold or used by any person for the purpose of soliciting contributions or for commercial purposes, other than using the name and address of any political committee to solicit contributions from such committee

NAME OF COMMITTEE (In Full)

Whitehouse for Senate

<p>A. Full Name (Last, First, Middle Initial) ActBlue</p> <p>Mailing Address P.O. Box 382110</p> <p>City Cambridge State MA Zip Code 02238</p> <p>Purpose of Disbursement Service Fee</p> <p>Candidate Name</p> <p>Office Sought: <input type="checkbox"/> House <input type="checkbox"/> Senate <input type="checkbox"/> President</p> <p>Disbursement For: 2012 <input checked="" type="checkbox"/> Primary <input type="checkbox"/> General <input type="checkbox"/> Other (specify) ▼</p> <p>State: District:</p>	<p>Transaction ID: D337081</p> <p>Date of Disbursement 04 / 03 / 2011</p> <p>Amount of Each Disbursement this Period 7.52</p> <p>001 Category/ Type</p>
<p>B. Full Name (Last, First, Middle Initial) ActBlue</p> <p>Mailing Address P.O. Box 382110</p> <p>City Cambridge State MA Zip Code 02238</p> <p>Purpose of Disbursement Service Fee</p> <p>Candidate Name</p> <p>Office Sought: <input type="checkbox"/> House <input type="checkbox"/> Senate <input type="checkbox"/> President</p> <p>Disbursement For: 2012 <input checked="" type="checkbox"/> Primary <input type="checkbox"/> General <input type="checkbox"/> Other (specify) ▼</p> <p>State: District:</p>	<p>Transaction ID: D338453</p> <p>Date of Disbursement 04 / 10 / 2011</p> <p>Amount of Each Disbursement this Period 41.72</p> <p>001 Category/ Type</p>
<p>C. Full Name (Last, First, Middle Initial) ActBlue</p> <p>Mailing Address P.O. Box 382110</p> <p>City Cambridge State MA Zip Code 02238</p> <p>Purpose of Disbursement Service Fee</p> <p>Candidate Name</p> <p>Office Sought: <input type="checkbox"/> House <input type="checkbox"/> Senate <input type="checkbox"/> President</p> <p>Disbursement For: 2012 <input checked="" type="checkbox"/> Primary <input type="checkbox"/> General <input type="checkbox"/> Other (specify) ▼</p> <p>State: District:</p>	<p>Transaction ID: D338743</p> <p>Date of Disbursement 04 / 17 / 2011</p> <p>Amount of Each Disbursement this Period 3.95</p> <p>001 Category/ Type</p>

SUBTOTAL of Disbursements This Page (optional)

53.19

TOTAL This Period (last page this line number only)

SCHEDULE B (FEC Form 3) ITEMIZED DISBURSEMENTS

Use separate schedule(s)
for each category of the
Detailed Summary Page

FOR LINE NUMBER:
(check only one)

PAGE 263 / 314

☒ 17 ☐ 18 ☐ 19a ☐ 19b
20a 20b 20c 21

Any Information copied from such Reports and Statements may not be sold or used by any person for the purpose of soliciting contributions or for commercial purposes, other than using the name and address of any political committee to solicit contributions from such committee

NAME OF COMMITTEE (In Full)

Whitehouse for Senate

A. Full Name (Last, First, Middle Initial) ActBlue	Transaction ID: D339203 Date of Disbursement MM / DD / YYYY 05 / 01 / 2011
Mailing Address P.O. Box 382110	
City State Zip Code Cambridge MA 02238	Amount of Each Disbursement this Period 55.31
Purpose of Disbursement Service Fee Candidate Name	001 Category/ Type
Office Sought: <input type="checkbox"/> House <input type="checkbox"/> Senate <input type="checkbox"/> President Disbursement For: 2012 <input checked="" type="checkbox"/> Primary <input type="checkbox"/> General <input type="checkbox"/> Other (specify) ▼ State: District:	
B. Full Name (Last, First, Middle Initial) ActBlue	Transaction ID: D339204 Date of Disbursement MM / DD / YYYY 04 / 24 / 2011
Mailing Address P.O. Box 382110	
City State Zip Code Cambridge MA 02238	Amount of Each Disbursement this Period 3.17
Purpose of Disbursement Service Fee Candidate Name	001 Category/ Type
Office Sought: <input type="checkbox"/> House <input type="checkbox"/> Senate <input type="checkbox"/> President Disbursement For: 2012 <input checked="" type="checkbox"/> Primary <input type="checkbox"/> General <input type="checkbox"/> Other (specify) ▼ State: District:	
C. Full Name (Last, First, Middle Initial) ActBlue	Transaction ID: D340073 Date of Disbursement MM / DD / YYYY 05 / 08 / 2011
Mailing Address P.O. Box 382110	
City State Zip Code Cambridge MA 02238	Amount of Each Disbursement this Period 39.90
Purpose of Disbursement Service Fee Candidate Name	001 Category/ Type
Office Sought: <input type="checkbox"/> House <input type="checkbox"/> Senate <input type="checkbox"/> President Disbursement For: 2012 <input checked="" type="checkbox"/> Primary <input type="checkbox"/> General <input type="checkbox"/> Other (specify) ▼ State: District:	
SUBTOTAL of Disbursements This Page (optional)	98.38
TOTAL This Period (last page this line number only)	

11020281574

SCHEDULE B (FEC Form 3) ITEMIZED DISBURSEMENTS

Use separate schedule(s)
for each category of the
Detailed Summary Page

FOR LINE NUMBER:
(check only one)

PAGE 264 / 314

☒ 17 ☐ 18 ☐ 19a ☐ 19b
☐ 20a ☐ 20b ☐ 20c ☐ 21

Any Information copied from such Reports and Statements may not be sold or used by any person for the purpose of soliciting contributions or for commercial purposes, other than using the name and address of any political committee to solicit contributions from such committee

NAME OF COMMITTEE (In Full)

Whitehouse for Senate

A. Full Name (Last, First, Middle Initial) ActBlue	Transaction ID: D340742 Date of Disbursement <div> <div>05</div> <div>30</div> <div>2011</div> </div>
Mailing Address P.O. Box 382110	
City Cambridge State MA Zip Code 02238	Amount of Each Disbursement this Period <div>1003.31</div>
Purpose of Disbursement Service Fee Candidate Name	<div>001</div> Category/ Type
Office Sought: <input type="checkbox"/> House <input type="checkbox"/> Senate <input type="checkbox"/> President Disbursement For: 2012 <input checked="" type="checkbox"/> Primary <input type="checkbox"/> General <input type="checkbox"/> Other (specify) ▼ State: District:	
B. Full Name (Last, First, Middle Initial) ActBlue	Transaction ID: D342842 Date of Disbursement <div> <div>06</div> <div>05</div> <div>2011</div> </div>
Mailing Address P.O. Box 382110	
City Cambridge State MA Zip Code 02238	Amount of Each Disbursement this Period <div>186.08</div>
Purpose of Disbursement Service Fee Candidate Name	<div>001</div> Category/ Type
Office Sought: <input type="checkbox"/> House <input type="checkbox"/> Senate <input type="checkbox"/> President Disbursement For: 2012 <input checked="" type="checkbox"/> Primary <input type="checkbox"/> General <input type="checkbox"/> Other (specify) ▼ State: District:	
C. Full Name (Last, First, Middle Initial) ActBlue	Transaction ID: D342931 Date of Disbursement <div> <div>06</div> <div>19</div> <div>2011</div> </div>
Mailing Address P.O. Box 382110	
City Cambridge State MA Zip Code 02238	Amount of Each Disbursement this Period <div>0.40</div>
Purpose of Disbursement Service Fee Candidate Name	<div>001</div> Category/ Type
Office Sought: <input type="checkbox"/> House <input type="checkbox"/> Senate <input type="checkbox"/> President Disbursement For: 2012 <input checked="" type="checkbox"/> Primary <input type="checkbox"/> General <input type="checkbox"/> Other (specify) ▼ State: District:	
SUBTOTAL of Disbursements This Page (optional)	<div>1189.79</div>
TOTAL This Period (last page this line number only)	

SCHEDULE B (FEC Form 3) **ITEMIZED DISBURSEMENTS**

Use separate schedule(s)
for each category of the
Detailed Summary Page

FOR LINE NUMBER:
(check only one)

PAGE 265 / 314

☒ 17 ☐ 18 ☐ 19a ☐ 19b
☐ 20a ☐ 20b ☐ 20c ☐ 21

Any Information copied from such Reports and Statements may not be sold or used by any person for the purpose of soliciting contributions or for commercial purposes, other than using the name and address of any political committee to solicit contributions from such committee

NAME OF COMMITTEE (In Full)

Whitehouse for Senate

<p>A. Full Name (Last, First, Middle Initial) ActBlue</p>	<p>Transaction ID: D344811 Date of Disbursement</p>
<p>Mailing Address P.O. Box 382110</p>	<p><input type="text" value="06"/> / <input type="text" value="26"/> / <input type="text" value="2011"/></p>
<p>City Cambridge State MA Zip Code 02238</p>	<p>Amount of Each Disbursement this Period</p>
<p>Purpose of Disbursement Service Fee Candidate Name</p>	<p><input type="text" value="186.42"/></p>
<p>Office Sought: <input type="checkbox"/> House <input type="checkbox"/> Senate <input type="checkbox"/> President Disbursement For: 2012 <input checked="" type="checkbox"/> Primary <input type="checkbox"/> General <input type="checkbox"/> Other (specify) ▼ State: District:</p>	<p>Category/Type <input type="text" value="001"/></p>
<p>B. Full Name (Last, First, Middle Initial) ActBlue</p>	<p>Transaction ID: D345712 Date of Disbursement</p>
<p>Mailing Address P.O. Box 382110</p>	<p><input type="text" value="06"/> / <input type="text" value="30"/> / <input type="text" value="2011"/></p>
<p>City Cambridge State MA Zip Code 02238</p>	<p>Amount of Each Disbursement this Period</p>
<p>Purpose of Disbursement Service Fee Candidate Name</p>	<p><input type="text" value="1981.14"/></p>
<p>Office Sought: <input type="checkbox"/> House <input type="checkbox"/> Senate <input type="checkbox"/> President Disbursement For: 2012 <input checked="" type="checkbox"/> Primary <input type="checkbox"/> General <input type="checkbox"/> Other (specify) ▼ State: District:</p>	<p>Category/Type <input type="text" value="001"/></p>
<p>C. Full Name (Last, First, Middle Initial) Adde's Catering Kitchen</p>	<p>Transaction ID: D344738 Date of Disbursement</p>
<p>Mailing Address 250 Steele Street</p>	<p><input type="text" value="06"/> / <input type="text" value="10"/> / <input type="text" value="2011"/></p>
<p>City Denver State CO Zip Code 80206</p>	<p>Amount of Each Disbursement this Period</p>
<p>Purpose of Disbursement Reception-Catering Candidate Name</p>	<p><input type="text" value="692.00"/></p>
<p>Office Sought: <input type="checkbox"/> House <input type="checkbox"/> Senate <input type="checkbox"/> President Disbursement For: 2012 <input checked="" type="checkbox"/> Primary <input type="checkbox"/> General <input type="checkbox"/> Other (specify) ▼ State: District:</p>	<p>Category/Type <input type="text" value="007"/></p>
<p>SUBTOTAL of Disbursements This Page (optional)</p>	<p><input type="text" value="2859.56"/></p>
<p>TOTAL This Period (last page this line number only)</p>	<p><input type="text"/></p>

SCHEDULE B (FEC Form 3)
ITEMIZED DISBURSEMENTS

Use separate schedule(s)
for each category of the
Detailed Summary Page

FOR LINE NUMBER:
(check only one)

PAGE 266 / 314

☒ 17 ☐ 18 ☐ 19a ☐ 19b
☐ 20a ☐ 20b ☐ 20c ☐ 21

Any Information copied from such Reports and Statements may not be sold or used by any person for the purpose of soliciting contributions or for commercial purposes, other than using the name and address of any political committee to solicit contributions from such committee

NAME OF COMMITTEE (In Full)

Whitehouse for Senate

<p>A.</p> <p>Full Name (Last, First, Middle Initial) American Express Merchant Services</p> <p>Mailing Address PO Box 53852</p> <p>City Phoenix State AZ Zip Code 85072</p> <p>Purpose of Disbursement Credit Card Processing Fees</p> <p>Candidate Name</p> <p>Office Sought: <input type="checkbox"/> House <input type="checkbox"/> Senate <input type="checkbox"/> President</p> <p>Disbursement For: 2012 <input checked="" type="checkbox"/> Primary <input type="checkbox"/> General <input type="checkbox"/> Other (specify) ▼</p> <p>State: District:</p>	<p>Transaction ID: D345276</p> <p>Date of Disbursement 06 / 06 / 2011</p> <p>Amount of Each Disbursement this Period 1059.00</p>
<p>B.</p> <p>Full Name (Last, First, Middle Initial) American Express Merchant Services</p> <p>Mailing Address PO Box 53852</p> <p>City Phoenix State AZ Zip Code 85072</p> <p>Purpose of Disbursement Credit Card Processing Fees</p> <p>Candidate Name</p> <p>Office Sought: <input type="checkbox"/> House <input type="checkbox"/> Senate <input type="checkbox"/> President</p> <p>Disbursement For: 2012 <input checked="" type="checkbox"/> Primary <input type="checkbox"/> General <input type="checkbox"/> Other (specify) ▼</p> <p>State: District:</p>	<p>Transaction ID: D345277</p> <p>Date of Disbursement 06 / 15 / 2011</p> <p>Amount of Each Disbursement this Period 4.95</p>
<p>C.</p> <p>Full Name (Last, First, Middle Initial) American Express Merchant Services</p> <p>Mailing Address PO Box 53852</p> <p>City Phoenix State AZ Zip Code 85072</p> <p>Purpose of Disbursement Credit Card Processing Fees</p> <p>Candidate Name</p> <p>Office Sought: <input type="checkbox"/> House <input type="checkbox"/> Senate <input type="checkbox"/> President</p> <p>Disbursement For: 2012 <input checked="" type="checkbox"/> Primary <input type="checkbox"/> General <input type="checkbox"/> Other (specify) ▼</p> <p>State: District:</p>	<p>Transaction ID: D339122</p> <p>Date of Disbursement 04 / 05 / 2011</p> <p>Amount of Each Disbursement this Period 1394.35</p>
<p>SUBTOTAL of Disbursements This Page (optional) ➤</p>	
<p>TOTAL This Period (last page this line number only) ➤</p>	

2458.30

**SCHEDULE B (FEC Form 3)
ITEMIZED DISBURSEMENTS**

Use separate schedule(s)
for each category of the
Detailed Summary Page

FOR LINE NUMBER:
(check only one)

PAGE 267 / 314

☒ 17 ☐ 18 ☐ 19a ☐ 19b
☐ 20a ☐ 20b ☐ 20c ☐ 21

Any Information copied from such Reports and Statements may not be sold or used by any person for the purpose of soliciting contributions or for commercial purposes, other than using the name and address of any political committee to solicit contributions from such committee

NAME OF COMMITTEE (In Full)

Whitehouse for Senate

<p>A. Full Name (Last, First, Middle Initial) American Express Merchant Services</p> <p>Mailing Address PO Box 53852</p> <p>City Phoenix State AZ Zip Code 85072</p> <p>Purpose of Disbursement Credit Card Processing Fees</p> <p>Candidate Name</p> <p>Office Sought: <input type="checkbox"/> House <input type="checkbox"/> Senate <input type="checkbox"/> President</p> <p>Disbursement For: 2012 <input checked="" type="checkbox"/> Primary <input type="checkbox"/> General <input type="checkbox"/> Other (specify) ▼</p> <p>State: District:</p>	<p>Transaction ID: D339132</p> <p>Date of Disbursement MM / DD / YYYY 04 / 15 / 2011</p> <p>Amount of Each Disbursement this Period 4.95</p>
<p>B. Full Name (Last, First, Middle Initial) American Express</p> <p>Mailing Address P.O. Box 2855</p> <p>City New York State NY Zip Code 10116</p> <p>Purpose of Disbursement Credit Card Processing Fees</p> <p>Candidate Name</p> <p>Office Sought: <input type="checkbox"/> House <input type="checkbox"/> Senate <input type="checkbox"/> President</p> <p>Disbursement For: 2012 <input checked="" type="checkbox"/> Primary <input type="checkbox"/> General <input type="checkbox"/> Other (specify) ▼</p> <p>State: District:</p>	<p>Transaction ID: D340781</p> <p>Date of Disbursement MM / DD / YYYY 05 / 05 / 2011</p> <p>Amount of Each Disbursement this Period 2248.61</p>
<p>C. Full Name (Last, First, Middle Initial) American Express</p> <p>Mailing Address P.O. Box 2855</p> <p>City New York State NY Zip Code 10116</p> <p>Purpose of Disbursement Credit Card Processing Fee</p> <p>Candidate Name</p> <p>Office Sought: <input type="checkbox"/> House <input type="checkbox"/> Senate <input type="checkbox"/> President</p> <p>Disbursement For: 2012 <input checked="" type="checkbox"/> Primary <input type="checkbox"/> General <input type="checkbox"/> Other (specify) ▼</p> <p>State: District:</p>	<p>Transaction ID: D340821</p> <p>Date of Disbursement MM / DD / YYYY 05 / 16 / 2011</p> <p>Amount of Each Disbursement this Period 4.95</p>

SUBTOTAL of Disbursements This Page (optional)

2258.51

TOTAL This Period (last page this line number only)

SCHEDULE B (FEC Form 3) **ITEMIZED DISBURSEMENTS**

Use separate schedule(s)
for each category of the
Detailed Summary Page

FOR LINE NUMBER:
(check only one)

PAGE 268 / 314

☒ 17 ☐ 18 ☐ 19a ☐ 19b
☐ 20a ☐ 20b ☐ 20c ☐ 21

Any Information copied from such Reports and Statements may not be sold or used by any person for the purpose of soliciting contributions or for commercial purposes, other than using the name and address of any political committee to solicit contributions from such committee

NAME OF COMMITTEE (In Full)

Whitehouse for Senate

<p>A. Full Name (Last, First, Middle Initial) Anzalone Liszt Research</p>	<p>Transaction ID: D340823 Date of Disbursement</p>
<p>Mailing Address 260 Commerce Street</p>	<p>05 / 17 / 2011</p>
<p>City Montgomery State AL Zip Code 36104</p>	<p>Amount of Each Disbursement this Period</p>
<p>Purpose of Disbursement Polling Expenses</p>	<p>40000.00</p>
<p>Candidate Name</p>	<p>005 Category/ Type</p>
<p>Office Sought: <input type="checkbox"/> House <input type="checkbox"/> Senate <input type="checkbox"/> President Disbursement For: 2012 <input checked="" type="checkbox"/> Primary <input type="checkbox"/> General <input type="checkbox"/> Other (specify) ▼ State: District:</p>	
<p>B. Full Name (Last, First, Middle Initial) Bank RI</p>	<p>Transaction ID: D340794 Date of Disbursement</p>
<p>Mailing Address P.O. Box 9488</p>	<p>05 / 10 / 2011</p>
<p>City Providence State RI Zip Code 02940</p>	<p>Amount of Each Disbursement this Period</p>
<p>Purpose of Disbursement Bank Fee</p>	<p>25.00</p>
<p>Candidate Name</p>	<p>001 Category/ Type</p>
<p>Office Sought: <input type="checkbox"/> House <input type="checkbox"/> Senate <input type="checkbox"/> President Disbursement For: 2012 <input checked="" type="checkbox"/> Primary <input type="checkbox"/> General <input type="checkbox"/> Other (specify) ▼ State: District:</p>	
<p>C. Full Name (Last, First, Middle Initial) Bank RI</p>	<p>Transaction ID: D345272 Date of Disbursement</p>
<p>Mailing Address P.O. Box 9488</p>	<p>06 / 10 / 2011</p>
<p>City Providence State RI Zip Code 02940</p>	<p>Amount of Each Disbursement this Period</p>
<p>Purpose of Disbursement Bank Fee</p>	<p>25.00</p>
<p>Candidate Name</p>	<p>001 Category/ Type</p>
<p>Office Sought: <input type="checkbox"/> House <input type="checkbox"/> Senate <input type="checkbox"/> President Disbursement For: 2012 <input checked="" type="checkbox"/> Primary <input type="checkbox"/> General <input type="checkbox"/> Other (specify) ▼ State: District:</p>	

SUBTOTAL of Disbursements This Page (optional)

40050.00

TOTAL This Period (last page this line number only)

SCHEDULE B (FEC Form 3) **ITEMIZED DISBURSEMENTS**

Use separate schedule(s)
for each category of the
Detailed Summary Page

FOR LINE NUMBER:
(check only one)

PAGE 270 / 314

☒ 17 ☐ 18 ☐ 19a ☐ 19b
☐ 20a ☐ 20b ☐ 20c ☐ 21

Any Information copied from such Reports and Statements may not be sold or used by any person for the purpose of soliciting contributions or for commercial purposes, other than using the name and address of any political committee to solicit contributions from such committee

NAME OF COMMITTEE (In Full)

Whitehouse for Senate

A. Full Name (Last, First, Middle Initial)
Campaign Finance Consultants, Inc.

Mailing Address 10 G Street NE
Suite 570

City Washington State DC Zip Code 20002

Purpose of Disbursement
Fundraising Consulting Fees

Candidate Name

003

Category/
Type

Office Sought: ☐ House
☐ Senate
☐ President

Disbursement For: 2012
☒ Primary ☐ General
☐ Other (specify) ▼

State: District:

Transaction ID: D340780

Date of Disbursement

05 / 05 / 2011

Amount of Each Disbursement this Period

16579.36

B. Full Name (Last, First, Middle Initial)
Campaign Finance Consultants, Inc.

Mailing Address 10 G Street NE
Suite 570

City Washington State DC Zip Code 20002

Purpose of Disbursement
Fundraising Consulting Fees

Candidate Name

003

Category/
Type

Office Sought: ☐ House
☐ Senate
☐ President

Disbursement For: 2012
☒ Primary ☐ General
☐ Other (specify) ▼

State: District:

Transaction ID: D339125

Date of Disbursement

04 / 12 / 2011

Amount of Each Disbursement this Period

15011.70

C. Full Name (Last, First, Middle Initial)
Care2.com Inc.

Mailing Address 275 Shoreline Drive #300

City Redwood City State CA Zip Code 94065

Purpose of Disbursement
Email List

Candidate Name

004

Category/
Type

Office Sought: ☐ House
☐ Senate
☐ President

Disbursement For: 2012
☒ Primary ☐ General
☐ Other (specify) ▼

State: District:

Transaction ID: D340822

Date of Disbursement

05 / 17 / 2011

Amount of Each Disbursement this Period

4950.00

SUBTOTAL of Disbursements This Page (optional)

36541.06

TOTAL This Period (last page this line number only)

SCHEDULE B (FEC Form 3) ITEMIZED DISBURSEMENTS

Use separate schedule(s)
for each category of the
Detailed Summary Page

FOR LINE NUMBER:
(check only one)

PAGE 271 / 314

☒ 17 ☐ 18 ☐ 19a ☐ 19b
☐ 20a ☐ 20b ☐ 20c ☐ 21

Any Information copied from such Reports and Statements may not be sold or used by any person for the purpose of soliciting contributions or for commercial purposes, other than using the name and address of any political committee to solicit contributions from such committee

NAME OF COMMITTEE (In Full)

Whitehouse for Senate

A. Full Name (Last, First, Middle Initial) Classic Party Rentals Inc. Mailing Address 8476 Steller Drive	Transaction ID: D340799 Date of Disbursement 05 / 12 / 2011
City Culver City State CA Zip Code 90232 Purpose of Disbursement Reception-Facilities Candidate Name Office Sought: <input type="checkbox"/> House <input type="checkbox"/> Senate <input type="checkbox"/> President Disbursement For: 2012 <input checked="" type="checkbox"/> Primary <input type="checkbox"/> General <input type="checkbox"/> Other (specify) ▼ State: District:	Amount of Each Disbursement this Period 3765.65 007 Category/ Type
B. Full Name (Last, First, Middle Initial) Elif Catering Mailing Address 9109 Seven Locks Road	Transaction ID: D345746 Date of Disbursement 06 / 27 / 2011
City Bethesda State MD Zip Code 20817 Purpose of Disbursement Reception-Catering Candidate Name Office Sought: <input type="checkbox"/> House <input type="checkbox"/> Senate <input type="checkbox"/> President Disbursement For: 2012 <input checked="" type="checkbox"/> Primary <input type="checkbox"/> General <input type="checkbox"/> Other (specify) ▼ State: District:	Amount of Each Disbursement this Period 1550.00 007 Category/ Type
C. Full Name (Last, First, Middle Initial) Friends of Hillary Mailing Address 1900 M Street NW Suite 500	Transaction ID: D339123 Date of Disbursement 04 / 12 / 2011
City Washington State DC Zip Code 20036 Purpose of Disbursement List Rental Candidate Name Office Sought: <input type="checkbox"/> House <input type="checkbox"/> Senate <input type="checkbox"/> President Disbursement For: 2012 <input checked="" type="checkbox"/> Primary <input type="checkbox"/> General <input type="checkbox"/> Other (specify) ▼ State: District:	Amount of Each Disbursement this Period 1143.00 001 Category/ Type
SUBTOTAL of Disbursements This Page (optional)	6458.65
TOTAL This Period (last page this line number only)	

SCHEDULE B (FEC Form 3) ITEMIZED DISBURSEMENTS

Use separate schedule(s)
for each category of the
Detailed Summary Page

FOR LINE NUMBER:
(check only one)

PAGE 272 / 314

☒ 17 ☐ 18 ☐ 19a ☐ 19b
☐ 20a ☐ 20b ☐ 20c ☐ 21

Any Information copied from such Reports and Statements may not be sold or used by any person for the purpose of soliciting contributions or for commercial purposes, other than using the name and address of any political committee to solicit contributions from such committee

NAME OF COMMITTEE (In Full)

Whitehouse for Senate

A. Full Name (Last, First, Middle Initial) Amy Gabarra		Transaction ID: D339121 Date of Disbursement M M / D D / Y Y Y Y 0 4 / 0 5 / 2 0 1 1	
Mailing Address 497 Broadway Apartment 304		Amount of Each Disbursement this Period 1500.00	
City Providence	State RI		Zip Code 02909
Purpose of Disbursement Fundraising Consulting Fees			003 Category/ Type
Candidate Name			
Office Sought: <input type="checkbox"/> House <input type="checkbox"/> Senate <input type="checkbox"/> President	Disbursement For: 2012 <input checked="" type="checkbox"/> Primary <input type="checkbox"/> General <input type="checkbox"/> Other (specify) ▼		
State: District:			

B. Full Name (Last, First, Middle Initial) Amy Gabarra		Transaction ID: D339058 Date of Disbursement M M / D D / Y Y Y Y 0 4 / 0 1 / 2 0 1 1	
Mailing Address 497 Broadway Apartment 304		Amount of Each Disbursement this Period 44.55	
City Providence	State RI		Zip Code 02909
Purpose of Disbursement Postage			001 Category/ Type
Candidate Name			
Office Sought: <input type="checkbox"/> House <input type="checkbox"/> Senate <input type="checkbox"/> President	Disbursement For: 2012 <input checked="" type="checkbox"/> Primary <input type="checkbox"/> General <input type="checkbox"/> Other (specify) ▼		
State: District:			

C. Full Name (Last, First, Middle Initial) Amy Gabarra		Transaction ID: D339117 Date of Disbursement M M / D D / Y Y Y Y 0 4 / 0 5 / 2 0 1 1	
Mailing Address 497 Broadway Apartment 304		Amount of Each Disbursement this Period 47.52	
City Providence	State RI		Zip Code 02909
Purpose of Disbursement Postage			001 Category/ Type
Candidate Name			
Office Sought: <input type="checkbox"/> House <input type="checkbox"/> Senate <input type="checkbox"/> President	Disbursement For: 2012 <input checked="" type="checkbox"/> Primary <input type="checkbox"/> General <input type="checkbox"/> Other (specify) ▼		
State: District:			

SUBTOTAL of Disbursements This Page (optional)

1592.07

TOTAL This Period (last page this line number only)

SCHEDULE B (FEC Form 3) ITEMIZED DISBURSEMENTS

Use separate schedule(s)
for each category of the
Detailed Summary Page

FOR LINE NUMBER:
(check only one)

PAGE 273 / 314

☒ 17 ☐ 18 ☐ 19a ☐ 19b
☐ 20a ☐ 20b ☐ 20c ☐ 21

Any Information copied from such Reports and Statements may not be sold or used by any person for the purpose of soliciting contributions or for commercial purposes, other than using the name and address of any political committee to solicit contributions from such committee

NAME OF COMMITTEE (In Full)

Whitehouse for Senate

A. Full Name (Last, First, Middle Initial) Amy Gabarra		Transaction ID: D339430 Date of Disbursement M M / D D / Y Y Y Y 0 5 / 0 2 / 2 0 1 1
Mailing Address 497 Broadway Apartment 304		Amount of Each Disbursement this Period 45.25
City Providence State RI Zip Code 02909		
Purpose of Disbursement Postage		
Candidate Name		
Office Sought: <input type="checkbox"/> House <input type="checkbox"/> Senate <input type="checkbox"/> President Disbursement For: 2012 <input checked="" type="checkbox"/> Primary <input type="checkbox"/> General <input type="checkbox"/> Other (specify) ▼ State: District:		Category/Type 001

B. Full Name (Last, First, Middle Initial) Amy Gabarra		Transaction ID: D339426 Date of Disbursement M M / D D / Y Y Y Y 0 5 / 0 2 / 2 0 1 1
Mailing Address 497 Broadway Apartment 304		Amount of Each Disbursement this Period 1500.00
City Providence State RI Zip Code 02909		
Purpose of Disbursement Fundraising Consulting Fees		
Candidate Name		
Office Sought: <input type="checkbox"/> House <input type="checkbox"/> Senate <input type="checkbox"/> President Disbursement For: 2012 <input checked="" type="checkbox"/> Primary <input type="checkbox"/> General <input type="checkbox"/> Other (specify) ▼ State: District:		Category/Type 003

C. Full Name (Last, First, Middle Initial) Amy Gabarra		Transaction ID: D344741 Date of Disbursement M M / D D / Y Y Y Y 0 6 / 1 3 / 2 0 1 1
Mailing Address 497 Broadway Apartment 304		Amount of Each Disbursement this Period 4500.00
City Providence State RI Zip Code 02909		
Purpose of Disbursement Fundraising Consulting Fees		
Candidate Name		
Office Sought: <input type="checkbox"/> House <input type="checkbox"/> Senate <input type="checkbox"/> President Disbursement For: 2012 <input checked="" type="checkbox"/> Primary <input type="checkbox"/> General <input type="checkbox"/> Other (specify) ▼ State: District:		Category/Type 003

SUBTOTAL of Disbursements This Page (optional)

6045.25

TOTAL This Period (last page this line number only)

**SCHEDULE B (FEC Form 3)
ITEMIZED DISBURSEMENTS**

Use separate schedule(s)
for each category of the
Detailed Summary Page

FOR LINE NUMBER:
(check only one)

PAGE 274 / 314

☒ 17 ☐ 18 ☐ 19a ☐ 19b
☐ 20a ☐ 20b ☐ 20c ☐ 21

Any Information copied from such Reports and Statements may not be sold or used by any person for the purpose of soliciting contributions or for commercial purposes, other than using the name and address of any political committee to solicit contributions from such committee

NAME OF COMMITTEE (In Full)

Whitehouse for Senate

<p>A. Full Name (Last, First, Middle Initial) Amy Gabarra</p>		<p>Transaction ID: D344744 Date of Disbursement 06 / 20 / 2011</p>
<p>Mailing Address 497 Broadway Apartment 304</p>		<p>Amount of Each Disbursement this Period 23.76</p>
<p>City Providence State RI Zip Code 02909</p>	<p>Purpose of Disbursement Postage Candidate Name</p>	
<p>Office Sought: <input type="checkbox"/> House <input type="checkbox"/> Senate <input type="checkbox"/> President State: District:</p>	<p>Disbursement For: 2012 <input checked="" type="checkbox"/> Primary <input type="checkbox"/> General <input type="checkbox"/> Other (specify) ▼</p>	
<p>Category/Type 001</p>		

<p>B. Full Name (Last, First, Middle Initial) Amy Gabarra</p>		<p>Transaction ID: D340839 Date of Disbursement 06 / 06 / 2011</p>
<p>Mailing Address 497 Broadway Apartment 304</p>		<p>Amount of Each Disbursement this Period 1500.00</p>
<p>City Providence State RI Zip Code 02909</p>	<p>Purpose of Disbursement Fundraising Consulting Fees Candidate Name</p>	
<p>Office Sought: <input type="checkbox"/> House <input type="checkbox"/> Senate <input type="checkbox"/> President State: District:</p>	<p>Disbursement For: 2012 <input checked="" type="checkbox"/> Primary <input type="checkbox"/> General <input type="checkbox"/> Other (specify) ▼</p>	
<p>Category/Type 003</p>		

<p>C. Full Name (Last, First, Middle Initial) Amy Gabarra</p>		<p>Transaction ID: D340827 Date of Disbursement 05 / 23 / 2011</p>
<p>Mailing Address 497 Broadway Apartment 304</p>		<p>Amount of Each Disbursement this Period 101.32</p>
<p>City Providence State RI Zip Code 02909</p>	<p>Purpose of Disbursement Postage Candidate Name</p>	
<p>Office Sought: <input type="checkbox"/> House <input type="checkbox"/> Senate <input type="checkbox"/> President State: District:</p>	<p>Disbursement For: 2012 <input checked="" type="checkbox"/> Primary <input type="checkbox"/> General <input type="checkbox"/> Other (specify) ▼</p>	
<p>Category/Type 001</p>		

SUBTOTAL of Disbursements This Page (optional)

1625.08

TOTAL This Period (last page this line number only)

SCHEDULE B (FEC Form 3) ITEMIZED DISBURSEMENTS

Use separate schedule(s)
for each category of the
Detailed Summary Page

FOR LINE NUMBER:
(check only one)

PAGE 275 / 314

☒ 17 ☐ 18 ☐ 19a ☐ 19b
☐ 20a ☐ 20b ☐ 20c ☐ 21

Any Information copied from such Reports and Statements may not be sold or used by any person for the purpose of soliciting contributions or for commercial purposes, other than using the name and address of any political committee to solicit contributions from such committee

NAME OF COMMITTEE (In Full)

Whitehouse for Senate

A. Full Name (Last, First, Middle Initial) H&W Printing	Transaction ID: D340833 Date of Disbursement <div> <div>05</div> <div>31</div> <div>2011</div> </div>
Mailing Address 3616 Oak Ln.	
City Mount Rainier State MD Zip Code 20712	Amount of Each Disbursement this Period <div>630.92</div>
Purpose of Disbursement Printing	<div>007</div>
Candidate Name	Category/ Type
Office Sought: <input type="checkbox"/> House <input type="checkbox"/> Senate <input type="checkbox"/> President Disbursement For: 2012 <input checked="" type="checkbox"/> Primary <input type="checkbox"/> General <input type="checkbox"/> Other (specify) ▼ State: District:	
B. Full Name (Last, First, Middle Initial) H&W Printing	Transaction ID: D339134 Date of Disbursement <div> <div>04</div> <div>26</div> <div>2011</div> </div>
Mailing Address 3616 Oak Ln.	
City Mount Rainier State MD Zip Code 20712	Amount of Each Disbursement this Period <div>688.66</div>
Purpose of Disbursement Printing	<div>007</div>
Candidate Name	Category/ Type
Office Sought: <input type="checkbox"/> House <input type="checkbox"/> Senate <input type="checkbox"/> President Disbursement For: 2012 <input checked="" type="checkbox"/> Primary <input type="checkbox"/> General <input type="checkbox"/> Other (specify) ▼ State: District:	
C. Full Name (Last, First, Middle Initial) H&W Printing	Transaction ID: D339172 Date of Disbursement <div> <div>04</div> <div>26</div> <div>2011</div> </div>
Mailing Address 3616 Oak Ln.	
City Mount Rainier State MD Zip Code 20712	Amount of Each Disbursement this Period <div>577.86</div>
Purpose of Disbursement Printing	<div>007</div>
Candidate Name	Category/ Type
Office Sought: <input type="checkbox"/> House <input type="checkbox"/> Senate <input type="checkbox"/> President Disbursement For: 2012 <input checked="" type="checkbox"/> Primary <input type="checkbox"/> General <input type="checkbox"/> Other (specify) ▼ State: District:	

SUBTOTAL of Disbursements This Page (optional)

1897.44

TOTAL This Period (last page this line number only)

**SCHEDULE B (FEC Form 3)
ITEMIZED DISBURSEMENTS**

Use separate schedule(s)
for each category of the
Detailed Summary Page

FOR LINE NUMBER:
(check only one)

PAGE 276 / 314

☒ 17 ☐ 18 ☐ 19a ☐ 19b
20a 20b 20c 21

Any Information copied from such Reports and Statements may not be sold or used by any person for the purpose of soliciting contributions or for commercial purposes, other than using the name and address of any political committee to solicit contributions from such committee

NAME OF COMMITTEE (In Full)

Whitehouse for Senate

<p>A. Full Name (Last, First, Middle Initial) Harold Schofield dba Firehouse Catering</p> <p>Mailing Address 529 Warwick Avenue</p> <p>City Providence State RI Zip Code 02904</p> <p>Purpose of Disbursement Reception-Catering</p> <p>Candidate Name</p> <p>Office Sought: <input type="checkbox"/> House <input type="checkbox"/> Senate <input type="checkbox"/> President</p> <p>Disbursement For: 2012 <input checked="" type="checkbox"/> Primary <input type="checkbox"/> General <input type="checkbox"/> Other (specify) ▼</p> <p>State: District:</p>	<p>Transaction ID: D340824</p> <p>Date of Disbursement</p> <p>MM / DD / YY 05 / 17 / 2011</p> <p>Amount of Each Disbursement this Period</p> <p style="text-align: right; border: 1px solid black; padding: 2px;">800.00</p> <p>007 Category/ Type</p>
<p>B. Full Name (Last, First, Middle Initial) Hillary Clinton for President</p> <p>Mailing Address 1825 K St.</p> <p>City Washington State DC Zip Code 20006</p> <p>Purpose of Disbursement List Rental</p> <p>Candidate Name</p> <p>Office Sought: <input type="checkbox"/> House <input type="checkbox"/> Senate <input type="checkbox"/> President</p> <p>Disbursement For: 2012 <input checked="" type="checkbox"/> Primary <input type="checkbox"/> General <input type="checkbox"/> Other (specify) ▼</p> <p>State: District:</p>	<p>Transaction ID: D339140</p> <p>Date of Disbursement</p> <p>MM / DD / YY 04 / 26 / 2011</p> <p>Amount of Each Disbursement this Period</p> <p style="text-align: right; border: 1px solid black; padding: 2px;">76.80</p> <p>001 Category/ Type</p>
<p>C. Full Name (Last, First, Middle Initial) Hillary Clinton for President</p> <p>Mailing Address 1825 K St.</p> <p>City Washington State DC Zip Code 20006</p> <p>Purpose of Disbursement List Rental</p> <p>Candidate Name</p> <p>Office Sought: <input type="checkbox"/> House <input type="checkbox"/> Senate <input type="checkbox"/> President</p> <p>Disbursement For: 2012 <input checked="" type="checkbox"/> Primary <input type="checkbox"/> General <input type="checkbox"/> Other (specify) ▼</p> <p>State: District:</p>	<p>Transaction ID: D339124</p> <p>Date of Disbursement</p> <p>MM / DD / YY 04 / 12 / 2011</p> <p>Amount of Each Disbursement this Period</p> <p style="text-align: right; border: 1px solid black; padding: 2px;">1661.60</p> <p>001 Category/ Type</p>

SUBTOTAL of Disbursements This Page (optional)

2538.40

TOTAL This Period (last page this line number only)

SCHEDULE B (FEC Form 3) ITEMIZED DISBURSEMENTS

Use separate schedule(s)
for each category of the
Detailed Summary Page

FOR LINE NUMBER:
(check only one)

PAGE 277 / 314

☒ 17 ☐ 18 ☐ 19a ☐ 19b
☐ 20a ☐ 20b ☐ 20c ☐ 21

Any Information copied from such Reports and Statements may not be sold or used by any person for the purpose of soliciting contributions or for commercial purposes, other than using the name and address of any political committee to solicit contributions from such committee

NAME OF COMMITTEE (In Full)

Whitehouse for Senate

<p>A. Full Name (Last, First, Middle Initial) Institute for Labor Studies & Research</p> <p>Mailing Address 99 Bald Hill Road</p>	<p>Transaction ID: D340825 Date of Disbursement MM / DD / YYYY 05 / 17 / 2011</p>
<p>City Cranston State RI Zip Code 02920</p> <p>Purpose of Disbursement Advertisement</p> <p>Candidate Name</p> <p>Office Sought: <input type="checkbox"/> House <input type="checkbox"/> Senate <input type="checkbox"/> President</p> <p>Disbursement For: 2012 <input checked="" type="checkbox"/> Primary <input type="checkbox"/> General <input type="checkbox"/> Other (specify) ▼</p> <p>State: District:</p>	<p>Amount of Each Disbursement this Period 700.00</p> <p>001 Category/ Type</p>
<p>B. Full Name (Last, First, Middle Initial) Mr. Nick Littlefield</p> <p>Mailing Address 16 Longfellow Park</p> <p>City Cambridge State MA Zip Code 02138</p> <p>Purpose of Disbursement Reception-Catering</p> <p>Candidate Name</p> <p>Office Sought: <input type="checkbox"/> House <input type="checkbox"/> Senate <input type="checkbox"/> President</p> <p>Disbursement For: 2012 <input checked="" type="checkbox"/> Primary <input type="checkbox"/> General <input type="checkbox"/> Other (specify) ▼</p> <p>State: District:</p>	<p>Transaction ID: D338474 Date of Disbursement MM / DD / YYYY 04 / 13 / 2011</p> <p>Amount of Each Disbursement this Period 255.20</p> <p>007 Category/ Type</p> <p>* In-Kind Received</p>
<p>C. Full Name (Last, First, Middle Initial) Macy's Design Cuisine Catering</p> <p>Mailing Address 700 on the Mall - MS 1143</p> <p>City Minneapolis State MN Zip Code 55402</p> <p>Purpose of Disbursement Reception-Catering</p> <p>Candidate Name</p> <p>Office Sought: <input type="checkbox"/> House <input type="checkbox"/> Senate <input type="checkbox"/> President</p> <p>Disbursement For: 2012 <input checked="" type="checkbox"/> Primary <input type="checkbox"/> General <input type="checkbox"/> Other (specify) ▼</p> <p>State: District:</p>	<p>Transaction ID: D344747 Date of Disbursement MM / DD / YYYY 06 / 23 / 2011</p> <p>Amount of Each Disbursement this Period 890.46</p> <p>007 Category/ Type</p>
<p>SUBTOTAL of Disbursements This Page (optional) ▶ 1845.66</p>	
<p>TOTAL This Period (last page this line number only) ▶</p>	

SCHEDULE B (FEC Form 3) ITEMIZED DISBURSEMENTS

Use separate schedule(s)
for each category of the
Detailed Summary Page

FOR LINE NUMBER:
(check only one)

PAGE 278 / 314

☒ 17 ☐ 18 ☐ 19a ☐ 19b
☐ 20a ☐ 20b ☐ 20c ☐ 21

Any information copied from such Reports and Statements may not be sold or used by any person for the purpose of soliciting contributions or for commercial purposes, other than using the name and address of any political committee to solicit contributions from such committee

NAME OF COMMITTEE (In Full)

Whitehouse for Senate

A.

Full Name (Last, First, Middle Initial)

Mr. Peter Morton

Mailing Address 510 North Robertson Boulevard

City State Zip Code
West Hollywood CA 90048-1731

Purpose of Disbursement
Reception-Flowers

Candidate Name

007

Category/
Type

Office Sought: ☐ House
☐ Senate
☐ President

Disbursement For: 2012
☒ Primary ☐ General
☐ Other (specify) ▼

State: District:

Transaction ID: D340791

Date of Disbursement

05 / 10 / 2011

Amount of Each Disbursement this Period

490.00

B.

Full Name (Last, First, Middle Initial)

NGP VAN Inc.

Mailing Address 1225 Eye Street NW
Suite 1225

City State Zip Code
Washington DC 20005

Purpose of Disbursement
Software Rental Fees

Candidate Name

001

Category/
Type

Office Sought: ☐ House
☐ Senate
☐ President

Disbursement For: 2012
☒ Primary ☐ General
☐ Other (specify) ▼

State: District:

Transaction ID: D339119

Date of Disbursement

04 / 05 / 2011

Amount of Each Disbursement this Period

1590.00

C.

Full Name (Last, First, Middle Initial)

Perkins Coie

Mailing Address 1201 Third Avenue

City State Zip Code
Seattle WA 98101

Purpose of Disbursement
Legal Services

Candidate Name

001

Category/
Type

Office Sought: ☐ House
☐ Senate
☐ President

Disbursement For: 2012
☒ Primary ☐ General
☐ Other (specify) ▼

State: District:

Transaction ID: D339065

Date of Disbursement

04 / 05 / 2011

Amount of Each Disbursement this Period

385.00

SUBTOTAL of Disbursements This Page (optional)

2465.00

TOTAL This Period (last page this line number only)

SCHEDULE B (FEC Form 3) ITEMIZED DISBURSEMENTS

Use separate schedule(s)
for each category of the
Detailed Summary Page

FOR LINE NUMBER:
(check only one)

PAGE 279 / 314

☒ 17 ☐ 18 ☐ 19a ☐ 19b
☐ 20a ☐ 20b ☐ 20c ☐ 21

Any Information copied from such Reports and Statements may not be sold or used by any person for the purpose of soliciting contributions or for commercial purposes, other than using the name and address of any political committee to solicit contributions from such committee

NAME OF COMMITTEE (In Full)

Whitehouse for Senate

A. Full Name (Last, First, Middle Initial) Perkins Coie	Transaction ID: D340783 Date of Disbursement M M / D D / Y Y Y Y 05 / 09 / 2011
Mailing Address 1201 Third Avenue	
City Seattle State WA Zip Code 98101	Amount of Each Disbursement this Period 1036.00
Purpose of Disbursement Legal Services Candidate Name Office Sought: <input type="checkbox"/> House <input type="checkbox"/> Senate <input type="checkbox"/> President Disbursement For: 2012 <input checked="" type="checkbox"/> Primary <input type="checkbox"/> General <input type="checkbox"/> Other (specify) ▼ State: District:	001 Category/ Type
B. Full Name (Last, First, Middle Initial) Perkins Coie	Transaction ID: D344745 Date of Disbursement M M / D D / Y Y Y Y 06 / 20 / 2011
Mailing Address 1201 Third Avenue	
City Seattle State WA Zip Code 98101	Amount of Each Disbursement this Period 763.00
Purpose of Disbursement Legal Services Candidate Name Office Sought: <input type="checkbox"/> House <input type="checkbox"/> Senate <input type="checkbox"/> President Disbursement For: 2012 <input checked="" type="checkbox"/> Primary <input type="checkbox"/> General <input type="checkbox"/> Other (specify) ▼ State: District:	001 Category/ Type
C. Full Name (Last, First, Middle Initial) Premiere Valet Service Inc.	Transaction ID: D340804 Date of Disbursement M M / D D / Y Y Y Y 05 / 12 / 2011
Mailing Address 3349 Cahuenga Boulevard #6	
City Los Angeles State CA Zip Code 90068	Amount of Each Disbursement this Period 576.00
Purpose of Disbursement Travel Candidate Name Office Sought: <input type="checkbox"/> House <input type="checkbox"/> Senate <input type="checkbox"/> President Disbursement For: 2012 <input checked="" type="checkbox"/> Primary <input type="checkbox"/> General <input type="checkbox"/> Other (specify) ▼ State: District:	002 Category/ Type
SUBTOTAL of Disbursements This Page (optional)	2375.00
TOTAL This Period (last page this line number only)	

SCHEDULE B (FEC Form 3)
ITEMIZED DISBURSEMENTS

Use separate schedule(s)
for each category of the
Detailed Summary Page

FOR LINE NUMBER:
(check only one)

PAGE 280 / 314

☒ 17 ☐ 18 ☐ 19a ☐ 19b
☐ 20a ☐ 20b ☐ 20c ☐ 21

Any Information copied from such Reports and Statements may not be sold or used by any person for the purpose of soliciting contributions or for commercial purposes, other than using the name and address of any political committee to solicit contributions from such committee

NAME OF COMMITTEE (In Full)

Whitehouse for Senate

<p>A. Full Name (Last, First, Middle Initial) Regine Printing Co.</p> <p>Mailing Address 208 Laurel Hill Ave.</p> <p>City Providence State RI Zip Code 02909</p> <p>Purpose of Disbursement Reception-Printing</p> <p>Candidate Name</p> <p>Office Sought: <input type="checkbox"/> House <input type="checkbox"/> Senate <input type="checkbox"/> President</p> <p>Disbursement For: 2012 <input checked="" type="checkbox"/> Primary <input type="checkbox"/> General <input type="checkbox"/> Other (specify) ▼</p> <p>State: District:</p>	<p>Transaction ID: D339057</p> <p>Date of Disbursement</p> <p>MM / DD / YYYY 04 / 01 / 2011</p> <p>Amount of Each Disbursement this Period</p> <p>253.59</p>
<p>B. Full Name (Last, First, Middle Initial) Regine Printing Co.</p> <p>Mailing Address 208 Laurel Hill Ave.</p> <p>City Providence State RI Zip Code 02909</p> <p>Purpose of Disbursement Reception-Printing</p> <p>Candidate Name</p> <p>Office Sought: <input type="checkbox"/> House <input type="checkbox"/> Senate <input type="checkbox"/> President</p> <p>Disbursement For: 2012 <input checked="" type="checkbox"/> Primary <input type="checkbox"/> General <input type="checkbox"/> Other (specify) ▼</p> <p>State: District:</p>	<p>Transaction ID: D339059</p> <p>Date of Disbursement</p> <p>MM / DD / YYYY 04 / 05 / 2011</p> <p>Amount of Each Disbursement this Period</p> <p>563.89</p>
<p>C. Full Name (Last, First, Middle Initial) Regine Printing Co.</p> <p>Mailing Address 208 Laurel Hill Ave.</p> <p>City Providence State RI Zip Code 02909</p> <p>Purpose of Disbursement Reception-Printing</p> <p>Candidate Name</p> <p>Office Sought: <input type="checkbox"/> House <input type="checkbox"/> Senate <input type="checkbox"/> President</p> <p>Disbursement For: 2012 <input checked="" type="checkbox"/> Primary <input type="checkbox"/> General <input type="checkbox"/> Other (specify) ▼</p> <p>State: District:</p>	<p>Transaction ID: D344743</p> <p>Date of Disbursement</p> <p>MM / DD / YYYY 06 / 20 / 2011</p> <p>Amount of Each Disbursement this Period</p> <p>265.36</p>

SUBTOTAL of Disbursements This Page (optional)

1082.84

TOTAL This Period (last page this line number only)

SCHEDULE B (FEC Form 3)
ITEMIZED DISBURSEMENTS

Use separate schedule(s)
for each category of the
Detailed Summary Page

FOR LINE NUMBER:
(check only one)

PAGE 281 / 314

☒ 17 ☐ 18 ☐ 19a ☐ 19b
☐ 20a ☐ 20b ☐ 20c ☐ 21

Any Information copied from such Reports and Statements may not be sold or used by any person for the purpose of soliciting contributions or for commercial purposes, other than using the name and address of any political committee to solicit contributions from such committee

NAME OF COMMITTEE (In Full)

Whitehouse for Senate

<p>A. Full Name (Last, First, Middle Initial) Regine Printing Co.</p> <p>Mailing Address 208 Laurel Hill Ave.</p> <p>City Providence State RI Zip Code 02909</p> <p>Purpose of Disbursement Reception-Printing</p> <p>Candidate Name</p> <p>Office Sought: <input type="checkbox"/> House <input type="checkbox"/> Senate <input type="checkbox"/> President</p> <p>Disbursement For: 2012 <input checked="" type="checkbox"/> Primary <input type="checkbox"/> General <input type="checkbox"/> Other (specify) ▼</p> <p>State: District:</p>	<p>Transaction ID: D340828</p> <p>Date of Disbursement</p> <p>MM / DD / YYYY 05 / 23 / 2011</p> <p>Amount of Each Disbursement this Period</p> <p style="text-align: center;">208.65</p>
<p>B. Full Name (Last, First, Middle Initial) Regine Printing Co.</p> <p>Mailing Address 208 Laurel Hill Ave.</p> <p>City Providence State RI Zip Code 02909</p> <p>Purpose of Disbursement Reception-Printing</p> <p>Candidate Name</p> <p>Office Sought: <input type="checkbox"/> House <input type="checkbox"/> Senate <input type="checkbox"/> President</p> <p>Disbursement For: 2012 <input checked="" type="checkbox"/> Primary <input type="checkbox"/> General <input type="checkbox"/> Other (specify) ▼</p> <p>State: District:</p>	<p>Transaction ID: D340831</p> <p>Date of Disbursement</p> <p>MM / DD / YYYY 05 / 31 / 2011</p> <p>Amount of Each Disbursement this Period</p> <p style="text-align: center;">401.25</p>
<p>C. Full Name (Last, First, Middle Initial) Regine Printing Co.</p> <p>Mailing Address 208 Laurel Hill Ave.</p> <p>City Providence State RI Zip Code 02909</p> <p>Purpose of Disbursement Reception-Printing</p> <p>Candidate Name</p> <p>Office Sought: <input type="checkbox"/> House <input type="checkbox"/> Senate <input type="checkbox"/> President</p> <p>Disbursement For: 2012 <input checked="" type="checkbox"/> Primary <input type="checkbox"/> General <input type="checkbox"/> Other (specify) ▼</p> <p>State: District:</p>	<p>Transaction ID: D340832</p> <p>Date of Disbursement</p> <p>MM / DD / YYYY 06 / 06 / 2011</p> <p>Amount of Each Disbursement this Period</p> <p style="text-align: center;">123.05</p>
<p>SUBTOTAL of Disbursements This Page (optional) ▶</p>	
<p>TOTAL This Period (last page this line number only) ▶</p>	

732.95

SCHEDULE B (FEC Form 3) ITEMIZED DISBURSEMENTS

Use separate schedule(s)
for each category of the
Detailed Summary Page

FOR LINE NUMBER:
(check only one)

PAGE 282 / 314

☒ 17 ☐ 18 ☐ 19a ☐ 19b
☐ 20a ☐ 20b ☐ 20c ☐ 21

Any Information copied from such Reports and Statements may not be sold or used by any person for the purpose of soliciting contributions or for commercial purposes, other than using the name and address of any political committee to solicit contributions from such committee

NAME OF COMMITTEE (In Full)

Whitehouse for Senate

A. Full Name (Last, First, Middle Initial) Mr. David A. Rudd	Transaction ID: D344510 Date of Disbursement MM / DD / YYYY 05 / 25 / 2011
Mailing Address 3846 Macomb Street, NW	
City Washington State DC Zip Code 20016	Amount of Each Disbursement this Period 407.55
Purpose of Disbursement Reception-Catering Candidate Name 007 Category/Type	
Office Sought: <input type="checkbox"/> House <input type="checkbox"/> Senate <input type="checkbox"/> President Disbursement For: 2012 <input checked="" type="checkbox"/> Primary <input type="checkbox"/> General <input type="checkbox"/> Other (specify) ▼ State: District:	* In-Kind Received
B. Full Name (Last, First, Middle Initial) Stacy Scott	Transaction ID: D340779 Date of Disbursement MM / DD / YYYY 05 / 02 / 2011
Mailing Address 5 Lochinvar Road	
City San Rafael State CA Zip Code 94901	Amount of Each Disbursement this Period 1237.50
Purpose of Disbursement Reception-Catering Candidate Name 007 Category/Type	
Office Sought: <input type="checkbox"/> House <input type="checkbox"/> Senate <input type="checkbox"/> President Disbursement For: 2012 <input checked="" type="checkbox"/> Primary <input type="checkbox"/> General <input type="checkbox"/> Other (specify) ▼ State: District:	
C. Full Name (Last, First, Middle Initial) Sprint	Transaction ID: D339427 Date of Disbursement MM / DD / YYYY 05 / 02 / 2011
Mailing Address P.O. Box 219554	
City Kansas City State MO Zip Code 64121	Amount of Each Disbursement this Period 69.04
Purpose of Disbursement Telephone Candidate Name 001 Category/Type	
Office Sought: <input type="checkbox"/> House <input type="checkbox"/> Senate <input type="checkbox"/> President Disbursement For: 2012 <input checked="" type="checkbox"/> Primary <input type="checkbox"/> General <input type="checkbox"/> Other (specify) ▼ State: District:	
SUBTOTAL of Disbursements This Page (optional)	1714.09
TOTAL This Period (last page this line number only)	

FE5AN018

FEC Schedule B (Form 3) (Revised 02/2009)

11020281593

**SCHEDULE B (FEC Form 3)
ITEMIZED DISBURSEMENTS**

Use separate schedule(s)
for each category of the
Detailed Summary Page

FOR LINE NUMBER:
(check only one)

PAGE 283 / 314

☒ 17 ☐ 18 ☐ 19a ☐ 19b
☐ 20a ☐ 20b ☐ 20c ☐ 21

Any Information copied from such Reports and Statements may not be sold or used by any person for the purpose of soliciting contributions or for commercial purposes, other than using the name and address of any political committee to solicit contributions from such committee

NAME OF COMMITTEE (In Full)

Whitehouse for Senate

<p>A. Full Name (Last, First, Middle Initial) Sprint</p> <p>Mailing Address P.O. Box 219554</p> <p>City Kansas City State MO Zip Code 64121</p> <p>Purpose of Disbursement Telephone 001 Candidate Name Category/Type</p> <p>Office Sought: <input type="checkbox"/> House <input type="checkbox"/> Senate <input type="checkbox"/> President Disbursement For: 2012 <input checked="" type="checkbox"/> Primary <input type="checkbox"/> General <input type="checkbox"/> Other (specify) ▼</p> <p>State: District:</p>	<p>Transaction ID: D339118 Date of Disbursement 04 / 05 / 2011</p> <p>Amount of Each Disbursement this Period 97.20</p>
<p>B. Full Name (Last, First, Middle Initial) Sprint</p> <p>Mailing Address P.O. Box 219554</p> <p>City Kansas City State MO Zip Code 64121</p> <p>Purpose of Disbursement Telephone 001 Candidate Name Category/Type</p> <p>Office Sought: <input type="checkbox"/> House <input type="checkbox"/> Senate <input type="checkbox"/> President Disbursement For: 2012 <input checked="" type="checkbox"/> Primary <input type="checkbox"/> General <input type="checkbox"/> Other (specify) ▼</p> <p>State: District:</p>	<p>Transaction ID: D340837 Date of Disbursement 06 / 02 / 2011</p> <p>Amount of Each Disbursement this Period 69.04</p>
<p>C. Full Name (Last, First, Middle Initial) SunTrust Merchant Services</p> <p>Mailing Address P.O. Box 6600</p> <p>City Hagerstown State MD Zip Code 21741</p> <p>Purpose of Disbursement Credit Card Processing Fees 001 Candidate Name Category/Type</p> <p>Office Sought: <input type="checkbox"/> House <input type="checkbox"/> Senate <input type="checkbox"/> President Disbursement For: 2012 <input checked="" type="checkbox"/> Primary <input type="checkbox"/> General <input type="checkbox"/> Other (specify) ▼</p> <p>State: District:</p>	<p>Transaction ID: D345273 Date of Disbursement 06 / 13 / 2011</p> <p>Amount of Each Disbursement this Period 343.72</p>
<p>SUBTOTAL of Disbursements This Page (optional) ➤ 509.96</p> <p>TOTAL This Period (last page this line number only) ➤ </p>	

11020281594

SCHEDULE B (FEC Form 3) ITEMIZED DISBURSEMENTS

Use separate schedule(s)
for each category of the
Detailed Summary Page

FOR LINE NUMBER:
(check only one)

PAGE 284 / 314

☒ 17 ☐ 18 ☐ 19a ☐ 19b
☐ 20a ☐ 20b ☐ 20c ☐ 21

Any Information copied from such Reports and Statements may not be sold or used by any person for the purpose of soliciting contributions or for commercial purposes, other than using the name and address of any political committee to solicit contributions from such committee

NAME OF COMMITTEE (In Full)

Whitehouse for Senate

A. Full Name (Last, First, Middle Initial) SunTrust Merchant Services		Transaction ID: D345274 Date of Disbursement	
Mailing Address P.O. Box 6600		<div> <div>06</div> <div>13</div> <div>2011</div> </div>	
City Hagerstown	State MD	Zip Code 21741	Amount of Each Disbursement this Period <div>35.31</div>
Purpose of Disbursement Credit Card Processing Fees		001	
Candidate Name		Category/ Type	
Office Sought: <input type="checkbox"/> House <input type="checkbox"/> Senate <input type="checkbox"/> President	Disbursement For: 2012 <input checked="" type="checkbox"/> Primary <input type="checkbox"/> General <input type="checkbox"/> Other (specify) ▼		
State:	District:		

B. Full Name (Last, First, Middle Initial) SunTrust Merchant Services		Transaction ID: D345275 Date of Disbursement	
Mailing Address P.O. Box 6600		<div> <div>06</div> <div>13</div> <div>2011</div> </div>	
City Hagerstown	State MD	Zip Code 21741	Amount of Each Disbursement this Period <div>84.41</div>
Purpose of Disbursement Credit Card Processing Fees		001	
Candidate Name		Category/ Type	
Office Sought: <input type="checkbox"/> House <input type="checkbox"/> Senate <input type="checkbox"/> President	Disbursement For: 2012 <input checked="" type="checkbox"/> Primary <input type="checkbox"/> General <input type="checkbox"/> Other (specify) ▼		
State:	District:		

C. Full Name (Last, First, Middle Initial) SunTrust Merchant Services		Transaction ID: D339129 Date of Disbursement	
Mailing Address P.O. Box 6600		<div> <div>04</div> <div>12</div> <div>2011</div> </div>	
City Hagerstown	State MD	Zip Code 21741	Amount of Each Disbursement this Period <div>50.22</div>
Purpose of Disbursement Credit Card Processing Fees		001	
Candidate Name		Category/ Type	
Office Sought: <input type="checkbox"/> House <input type="checkbox"/> Senate <input type="checkbox"/> President	Disbursement For: 2012 <input checked="" type="checkbox"/> Primary <input type="checkbox"/> General <input type="checkbox"/> Other (specify) ▼		
State:	District:		

SUBTOTAL of Disbursements This Page (optional)

169.94

TOTAL This Period (last page this line number only)

SCHEDULE B (FEC Form 3) **ITEMIZED DISBURSEMENTS**

Use separate schedule(s)
for each category of the
Detailed Summary Page

FOR LINE NUMBER:
(check only one)

PAGE 285 / 314

☒ 17 ☐ 18 ☐ 19a ☐ 19b
☐ 20a ☐ 20b ☐ 20c ☐ 21

Any Information copied from such Reports and Statements may not be sold or used by any person for the purpose of soliciting contributions or for commercial purposes, other than using the name and address of any political committee to solicit contributions from such committee

NAME OF COMMITTEE (In Full)

Whitehouse for Senate

A.

Full Name (Last, First, Middle Initial)

SunTrust Merchant Services

Transaction ID: D339130

Date of Disbursement

04 / 12 / 2011

Mailing Address P.O. Box 6600

City Hagerstown State MD Zip Code 21741

Amount of Each Disbursement this Period

102.69

Purpose of Disbursement
Credit Card Processing Fees

001

Category/
Type

Candidate Name

Office Sought: ☐ House
☐ Senate
☐ President

Disbursement For: 2012
☒ Primary ☐ General
☐ Other (specify) ▼

State: District:

B.

Full Name (Last, First, Middle Initial)

SunTrust Merchant Services

Transaction ID: D339131

Date of Disbursement

04 / 12 / 2011

Mailing Address P.O. Box 6600

City Hagerstown State MD Zip Code 21741

Amount of Each Disbursement this Period

2003.44

Purpose of Disbursement
Credit Card Processing Fees

001

Category/
Type

Candidate Name

Office Sought: ☐ House
☐ Senate
☐ President

Disbursement For: 2012
☒ Primary ☐ General
☐ Other (specify) ▼

State: District:

C.

Full Name (Last, First, Middle Initial)

SunTrust Merchant Services

Transaction ID: D340795

Date of Disbursement

05 / 11 / 2011

Mailing Address P.O. Box 6600

City Hagerstown State MD Zip Code 21741

Amount of Each Disbursement this Period

45.73

Purpose of Disbursement
Credit Card Processing Fees

001

Category/
Type

Candidate Name

Office Sought: ☐ House
☐ Senate
☐ President

Disbursement For: 2012
☒ Primary ☐ General
☐ Other (specify) ▼

State: District:

SUBTOTAL of Disbursements This Page (optional) ▶

2151.86

TOTAL This Period (last page this line number only) ▶

SCHEDULE B (FEC Form 3)
ITEMIZED DISBURSEMENTS

Use separate schedule(s)
for each category of the
Detailed Summary Page

FOR LINE NUMBER:
(check only one)

PAGE 286 / 314

☒ 17 ☐ 18 ☐ 19a ☐ 19b
☐ 20a ☐ 20b ☐ 20c ☐ 21

Any Information copied from such Reports and Statements may not be sold or used by any person for the purpose of soliciting contributions or for commercial purposes, other than using the name and address of any political committee to solicit contributions from such committee

NAME OF COMMITTEE (In Full)

Whitehouse for Senate

<p>A.</p> <p>Full Name (Last, First, Middle Initial) SunTrust Merchant Services</p> <p>Mailing Address P.O. Box 6600</p> <p>City Hagerstown State MD Zip Code 21741</p> <p>Purpose of Disbursement Credit Card Processing Fees</p> <p>Candidate Name</p> <p>Office Sought: <input type="checkbox"/> House <input type="checkbox"/> Senate <input type="checkbox"/> President</p> <p>Disbursement For: 2012 <input checked="" type="checkbox"/> Primary <input type="checkbox"/> General <input type="checkbox"/> Other (specify) ▼</p> <p>State: District:</p>	<p>Transaction ID: D340796</p> <p>Date of Disbursement M M / D D / Y Y Y Y 0 5 / 1 1 / 2 0 1 1</p> <p>Amount of Each Disbursement this Period 240.07</p>
<p>B.</p> <p>Full Name (Last, First, Middle Initial) SunTrust Merchant Services</p> <p>Mailing Address P.O. Box 6600</p> <p>City Hagerstown State MD Zip Code 21741</p> <p>Purpose of Disbursement Credit Card Processing Fees</p> <p>Candidate Name</p> <p>Office Sought: <input type="checkbox"/> House <input type="checkbox"/> Senate <input type="checkbox"/> President</p> <p>Disbursement For: 2012 <input checked="" type="checkbox"/> Primary <input type="checkbox"/> General <input type="checkbox"/> Other (specify) ▼</p> <p>State: District:</p>	<p>Transaction ID: D340797</p> <p>Date of Disbursement M M / D D / Y Y Y Y 0 5 / 1 1 / 2 0 1 1</p> <p>Amount of Each Disbursement this Period 1446.54</p>
<p>C.</p> <p>Full Name (Last, First, Middle Initial) Mrs. Alison K. Townsend</p> <p>Mailing Address 63 Alfred Drowne Road</p> <p>City Barrington State RI Zip Code 02806</p> <p>Purpose of Disbursement Reception-Catering</p> <p>Candidate Name</p> <p>Office Sought: <input type="checkbox"/> House <input type="checkbox"/> Senate <input type="checkbox"/> President</p> <p>Disbursement For: 2012 <input checked="" type="checkbox"/> Primary <input type="checkbox"/> General <input type="checkbox"/> Other (specify) ▼</p> <p>State: District:</p>	<p>Transaction ID: D339141</p> <p>Date of Disbursement M M / D D / Y Y Y Y 0 4 / 2 6 / 2 0 1 1</p> <p>Amount of Each Disbursement this Period 1518.00</p>
<p>SUBTOTAL of Disbursements This Page (optional)</p>	
<p>TOTAL This Period (last page this line number only)</p>	

3204.61

11020281597

SCHEDULE B (FEC Form 3)
ITEMIZED DISBURSEMENTS

Use separate schedule(s)
for each category of the
Detailed Summary Page

FOR LINE NUMBER:
(check only one)

PAGE 287 / 314

☒ 17 ☐ 18 ☐ 19a ☐ 19b
☐ 20a ☐ 20b ☐ 20c ☐ 21

Any Information copied from such Reports and Statements may not be sold or used by any person for the purpose of soliciting contributions or for commercial purposes, other than using the name and address of any political committee to solicit contributions from such committee

NAME OF COMMITTEE (In Full)

Whitehouse for Senate

<p>A.</p> <p>Full Name (Last, First, Middle Initial) Trilogy Interactive LLC</p> <p>Mailing Address PO Box 4177</p> <p>City Mountain View State CA Zip Code 94040</p> <p>Purpose of Disbursement Website 003 Candidate Name Category/Type</p> <p>Office Sought: <input type="checkbox"/> House <input type="checkbox"/> Senate <input type="checkbox"/> President Disbursement For: 2012 <input checked="" type="checkbox"/> Primary <input type="checkbox"/> General <input type="checkbox"/> Other (specify) ▼</p> <p>State: District:</p>	<p>Transaction ID: D339126</p> <p>Date of Disbursement <div style="border: 1px solid black; padding: 2px; display: inline-block;"> M M / D D / Y Y Y Y 0 4 / 1 2 / 2 0 1 1 </div> </p> <p>Amount of Each Disbursement this Period <div style="border: 1px solid black; padding: 2px; text-align: center;">19500.00</div> </p>
<p>B.</p> <p>Full Name (Last, First, Middle Initial) Trilogy Interactive LLC</p> <p>Mailing Address PO Box 4177</p> <p>City Mountain View State CA Zip Code 94040</p> <p>Purpose of Disbursement Website 001 Candidate Name Category/Type</p> <p>Office Sought: <input type="checkbox"/> House <input type="checkbox"/> Senate <input type="checkbox"/> President Disbursement For: 2012 <input checked="" type="checkbox"/> Primary <input type="checkbox"/> General <input type="checkbox"/> Other (specify) ▼</p> <p>State: District:</p>	<p>Transaction ID: D339127</p> <p>Date of Disbursement <div style="border: 1px solid black; padding: 2px; display: inline-block;"> M M / D D / Y Y Y Y 0 4 / 1 2 / 2 0 1 1 </div> </p> <p>Amount of Each Disbursement this Period <div style="border: 1px solid black; padding: 2px; text-align: center;">1560.77</div> </p>
<p>C.</p> <p>Full Name (Last, First, Middle Initial) Trilogy Interactive LLC</p> <p>Mailing Address PO Box 4177</p> <p>City Mountain View State CA Zip Code 94040</p> <p>Purpose of Disbursement Website 001 Candidate Name Category/Type</p> <p>Office Sought: <input type="checkbox"/> House <input type="checkbox"/> Senate <input type="checkbox"/> President Disbursement For: 2012 <input checked="" type="checkbox"/> Primary <input type="checkbox"/> General <input type="checkbox"/> Other (specify) ▼</p> <p>State: District:</p>	<p>Transaction ID: D340782</p> <p>Date of Disbursement <div style="border: 1px solid black; padding: 2px; display: inline-block;"> M M / D D / Y Y Y Y 0 5 / 0 9 / 2 0 1 1 </div> </p> <p>Amount of Each Disbursement this Period <div style="border: 1px solid black; padding: 2px; text-align: center;">7177.22</div> </p>
<p>SUBTOTAL of Disbursements This Page (optional) ➤</p>	
<p>TOTAL This Period (last page this line number only) ➤</p>	

28237.99

**SCHEDULE B (FEC Form 3)
ITEMIZED DISBURSEMENTS**

Use separate schedule(s)
for each category of the
Detailed Summary Page

FOR LINE NUMBER:
(check only one)

PAGE 288 / 314

☒ 17 ☐ 18 ☐ 19a ☐ 19b
☐ 20a ☐ 20b ☐ 20c ☐ 21

Any Information copied from such Reports and Statements may not be sold or used by any person for the purpose of soliciting contributions or for commercial purposes, other than using the name and address of any political committee to solicit contributions from such committee

NAME OF COMMITTEE (In Full)

Whitehouse for Senate

<p>A. Full Name (Last, First, Middle Initial) Trilogy Interactive LLC</p> <p>Mailing Address PO Box 4177</p> <p>City Mountain View State CA Zip Code 94040</p> <p>Purpose of Disbursement Website</p> <p>Candidate Name</p> <p>Office Sought: <input type="checkbox"/> House <input type="checkbox"/> Senate <input type="checkbox"/> President</p> <p>Disbursement For: 2012 <input checked="" type="checkbox"/> Primary <input type="checkbox"/> General <input type="checkbox"/> Other (specify) ▼</p> <p>State: District:</p>	<p>Transaction ID: D344740</p> <p>Date of Disbursement 06 / 13 / 2011</p> <p>Amount of Each Disbursement this Period 7808.83</p> <p>001 Category/ Type</p>
<p>B. Full Name (Last, First, Middle Initial) Verdolino & Lowey, PC</p> <p>Mailing Address 124 Washington Street, #101</p> <p>City Foxboro State MA Zip Code 02035</p> <p>Purpose of Disbursement Professional Services-Accounting</p> <p>Candidate Name</p> <p>Office Sought: <input type="checkbox"/> House <input type="checkbox"/> Senate <input type="checkbox"/> President</p> <p>Disbursement For: 2012 <input checked="" type="checkbox"/> Primary <input type="checkbox"/> General <input type="checkbox"/> Other (specify) ▼</p> <p>State: District:</p>	<p>Transaction ID: D340820</p> <p>Date of Disbursement 05 / 16 / 2011</p> <p>Amount of Each Disbursement this Period 6653.99</p> <p>001 Category/ Type</p>
<p>C. Full Name (Last, First, Middle Initial) Verdolino & Lowey, PC</p> <p>Mailing Address 124 Washington Street, #101</p> <p>City Foxboro State MA Zip Code 02035</p> <p>Purpose of Disbursement Professional Services-Accounting</p> <p>Candidate Name</p> <p>Office Sought: <input type="checkbox"/> House <input type="checkbox"/> Senate <input type="checkbox"/> President</p> <p>Disbursement For: 2012 <input checked="" type="checkbox"/> Primary <input type="checkbox"/> General <input type="checkbox"/> Other (specify) ▼</p> <p>State: District:</p>	<p>Transaction ID: D339429</p> <p>Date of Disbursement 05 / 02 / 2011</p> <p>Amount of Each Disbursement this Period 6618.26</p> <p>001 Category/ Type</p>

SUBTOTAL of Disbursements This Page (optional)

21081.08

TOTAL This Period (last page this line number only)

SCHEDULE B (FEC Form 3) **ITEMIZED DISBURSEMENTS**

Use separate schedule(s)
for each category of the
Detailed Summary Page

FOR LINE NUMBER:
(check only one)

PAGE 289 / 314

☒ 17 ☐ 18 ☐ 19a ☐ 19b
20a 20b 20c 21

Any Information copied from such Reports and Statements may not be sold or used by any person for the purpose of soliciting contributions or for commercial purposes, other than using the name and address of any political committee to solicit contributions from such committee

NAME OF COMMITTEE (In Full)

Whitehouse for Senate

<p>A. Full Name (Last, First, Middle Initial) Verizon Wireless</p>		<p>Transaction ID: D340786 Date of Disbursement <div> <div>M</div> <div>M</div> <div>/</div> <div>D</div> <div>D</div> <div>/</div> <div>Y</div> <div>Y</div> <div>Y</div> <div>Y</div> </div> <div>05</div> <div>09</div> <div>2011</div> </p>
<p>Mailing Address P.O. Box 489</p>		<p>Amount of Each Disbursement this Period <div>101.49</div> </p>
<p>City Newark State NJ Zip Code 07101</p>		
<p>Purpose of Disbursement Telephone</p>		
<p>Candidate Name</p>		
<p>Office Sought: <input type="checkbox"/> House <input type="checkbox"/> Senate <input type="checkbox"/> President</p>	<p>Disbursement For: 2012 <input checked="" type="checkbox"/> Primary <input type="checkbox"/> General <input type="checkbox"/> Other (specify) ▼</p>	<p>Category/Type <div>001</div> </p>
<p>State: District:</p>		

<p>B. Full Name (Last, First, Middle Initial) Verizon Wireless</p>		<p>Transaction ID: D339128 Date of Disbursement <div> <div>M</div> <div>M</div> <div>/</div> <div>D</div> <div>D</div> <div>/</div> <div>Y</div> <div>Y</div> <div>Y</div> <div>Y</div> </div> <div>04</div> <div>12</div> <div>2011</div> </p>
<p>Mailing Address P.O. Box 489</p>		<p>Amount of Each Disbursement this Period <div>93.15</div> </p>
<p>City Newark State NJ Zip Code 07101</p>		
<p>Purpose of Disbursement Telephone</p>		
<p>Candidate Name</p>		
<p>Office Sought: <input type="checkbox"/> House <input type="checkbox"/> Senate <input type="checkbox"/> President</p>	<p>Disbursement For: 2012 <input checked="" type="checkbox"/> Primary <input type="checkbox"/> General <input type="checkbox"/> Other (specify) ▼</p>	<p>Category/Type <div>001</div> </p>
<p>State: District:</p>		

<p>C. Full Name (Last, First, Middle Initial) Verizon Wireless</p>		<p>Transaction ID: D344739 Date of Disbursement <div> <div>M</div> <div>M</div> <div>/</div> <div>D</div> <div>D</div> <div>/</div> <div>Y</div> <div>Y</div> <div>Y</div> <div>Y</div> </div> <div>06</div> <div>13</div> <div>2011</div> </p>
<p>Mailing Address P.O. Box 489</p>		<p>Amount of Each Disbursement this Period <div>207.05</div> </p>
<p>City Newark State NJ Zip Code 07101</p>		
<p>Purpose of Disbursement Telephone</p>		
<p>Candidate Name</p>		
<p>Office Sought: <input type="checkbox"/> House <input type="checkbox"/> Senate <input type="checkbox"/> President</p>	<p>Disbursement For: 2012 <input checked="" type="checkbox"/> Primary <input type="checkbox"/> General <input type="checkbox"/> Other (specify) ▼</p>	<p>Category/Type <div>001</div> </p>
<p>State: District:</p>		

SUBTOTAL of Disbursements This Page (optional)

401.69

TOTAL This Period (last page this line number only)

SCHEDULE B (FEC Form 3)
ITEMIZED DISBURSEMENTS

Use separate schedule(s)
for each category of the
Detailed Summary Page

FOR LINE NUMBER:
(check only one)

PAGE 290 / 314

☒ 17 ☐ 18 ☐ 19a ☐ 19b
☐ 20a ☐ 20b ☐ 20c ☐ 21

Any Information copied from such Reports and Statements may not be sold or used by any person for the purpose of soliciting contributions or for commercial purposes, other than using the name and address of any political committee to solicit contributions from such committee

NAME OF COMMITTEE (In Full)

Whitehouse for Senate

<p>A.</p> <p>Full Name (Last, First, Middle Initial) American Express</p> <p>Mailing Address P.O. Box 2855</p> <p>City New York State NY Zip Code 10116</p> <p>Purpose of Disbursement Credit Card - See Below if Itemized</p> <p>Candidate Name</p> <p>Office Sought: <input type="checkbox"/> House <input type="checkbox"/> Senate <input type="checkbox"/> President</p> <p>Disbursement For: 2012 <input checked="" type="checkbox"/> Primary <input type="checkbox"/> General <input type="checkbox"/> Other (specify) ▼</p> <p>State: District:</p>	<p>Transaction ID: D339120</p> <p>Date of Disbursement 04 / 05 / 2011</p> <p>Amount of Each Disbursement this Period 7431.98</p>
<p>B.</p> <p>Full Name (Last, First, Middle Initial) American Express</p> <p>Mailing Address P.O. Box 2855</p> <p>City New York State NY Zip Code 10116</p> <p>Purpose of Disbursement Dues</p> <p>Candidate Name</p> <p>Office Sought: <input type="checkbox"/> House <input type="checkbox"/> Senate <input type="checkbox"/> President</p> <p>Disbursement For: 2012 <input checked="" type="checkbox"/> Primary <input type="checkbox"/> General <input type="checkbox"/> Other (specify) ▼</p> <p>State: District:</p>	<p>Transaction ID: D339201</p> <p>Date of Disbursement 04 / 05 / 2011</p> <p>Amount of Each Disbursement this Period 95.00</p> <p>[MEMO ITEM]</p>
<p>C.</p> <p>Full Name (Last, First, Middle Initial) Aramark 1st and Fresh Caterers</p> <p>Mailing Address 1327 Kenilworth Avenue NW</p> <p>City Washington State DC Zip Code 20019</p> <p>Purpose of Disbursement Reception-Catering</p> <p>Candidate Name</p> <p>Office Sought: <input type="checkbox"/> House <input type="checkbox"/> Senate <input type="checkbox"/> President</p> <p>Disbursement For: 2012 <input checked="" type="checkbox"/> Primary <input type="checkbox"/> General <input type="checkbox"/> Other (specify) ▼</p> <p>State: District:</p>	<p>Transaction ID: D339184</p> <p>Date of Disbursement 04 / 05 / 2011</p> <p>Amount of Each Disbursement this Period 480.76</p> <p>[MEMO ITEM]</p>
<p>SUBTOTAL of Disbursements This Page (optional)</p>	
<p>TOTAL This Period (last page this line number only)</p>	

SCHEDULE B (FEC Form 3) ITEMIZED DISBURSEMENTS

Use separate schedule(s)
for each category of the
Detailed Summary Page

FOR LINE NUMBER:
(check only one)

PAGE 291 / 314

☒ 17 ☐ 18 ☐ 19a ☐ 19b
☐ 20a ☐ 20b ☐ 20c ☐ 21

Any Information copied from such Reports and Statements may not be sold or used by any person for the purpose of soliciting contributions or for commercial purposes, other than using the name and address of any political committee to solicit contributions from such committee

NAME OF COMMITTEE (In Full)

Whitehouse for Senate

A.	Full Name (Last, First, Middle Initial) Bistro Bis	Transaction ID: D339185
	Mailing Address 15 E Street NW	Date of Disbursement
	City Washington State DC Zip Code 20001	<div> <div>MM / DD / YY</div> <div>04 / 05 / 2011</div> </div>
	Purpose of Disbursement Reception-Catering	<div>Amount of Each Disbursement this Period</div> <div>1581.02</div>
	Candidate Name	<div>007</div> <div>Category/ Type</div>
	<div>Office Sought: <input type="checkbox"/> House <input type="checkbox"/> Senate <input type="checkbox"/> President</div> <div>Disbursement For: 2012 <input checked="" type="checkbox"/> Primary <input type="checkbox"/> General <input type="checkbox"/> Other (specify) ▼</div> <div>State: District:</div>	[MEMO ITEM]
B.	Full Name (Last, First, Middle Initial) Bistro Bis	Transaction ID: D339190
	Mailing Address 15 E Street NW	Date of Disbursement
	City Washington State DC Zip Code 20001	<div> <div>MM / DD / YY</div> <div>04 / 05 / 2011</div> </div>
	Purpose of Disbursement Reception-Catering	<div>Amount of Each Disbursement this Period</div> <div>1452.36</div>
	Candidate Name	<div>007</div> <div>Category/ Type</div>
	<div>Office Sought: <input type="checkbox"/> House <input type="checkbox"/> Senate <input type="checkbox"/> President</div> <div>Disbursement For: 2012 <input checked="" type="checkbox"/> Primary <input type="checkbox"/> General <input type="checkbox"/> Other (specify) ▼</div> <div>State: District:</div>	[MEMO ITEM]
C.	Full Name (Last, First, Middle Initial) BJ'S Wholesale Club	Transaction ID: D339198
	Mailing Address 1300 Hartford Avenue	Date of Disbursement
	City Johnston State RI Zip Code 02919	<div> <div>MM / DD / YY</div> <div>04 / 05 / 2011</div> </div>
	Purpose of Disbursement Reception-Food	<div>Amount of Each Disbursement this Period</div> <div>174.40</div>
	Candidate Name	<div>007</div> <div>Category/ Type</div>
	<div>Office Sought: <input type="checkbox"/> House <input type="checkbox"/> Senate <input type="checkbox"/> President</div> <div>Disbursement For: 2012 <input checked="" type="checkbox"/> Primary <input type="checkbox"/> General <input type="checkbox"/> Other (specify) ▼</div> <div>State: District:</div>	[MEMO ITEM]
	SUBTOTAL of Disbursements This Page (optional)	<div>0.00</div>
	TOTAL This Period (last page this line number only)	

FE5AN018

FEC Schedule B (Form 3) (Revised 02/2009)

11020281602

SCHEDULE B (FEC Form 3)
ITEMIZED DISBURSEMENTS

Use separate schedule(s)
for each category of the
Detailed Summary Page

FOR LINE NUMBER:
(check only one)

PAGE 292 / 314

☒ 17 ☐ 18 ☐ 19a ☐ 19b
☐ 20a ☐ 20b ☐ 20c ☐ 21

Any Information copied from such Reports and Statements may not be sold or used by any person for the purpose of soliciting contributions or for commercial purposes, other than using the name and address of any political committee to solicit contributions from such committee

NAME OF COMMITTEE (In Full)

Whitehouse for Senate

<p>A. Full Name (Last, First, Middle Initial) Carey International Limo</p>	<p>Transaction ID: D339202 Date of Disbursement 04 / 05 / 2011</p>
<p>Mailing Address 4530 Wisconsin Avenue NE</p>	
<p>City Washington State DC Zip Code 20016</p>	<p>Amount of Each Disbursement this Period -57.90</p>
<p>Purpose of Disbursement Travel Credit Candidate Name</p>	<p>002 Category/ Type</p>
<p>Office Sought: <input type="checkbox"/> House <input type="checkbox"/> Senate <input type="checkbox"/> President Disbursement For: 2012 <input checked="" type="checkbox"/> Primary <input type="checkbox"/> General <input type="checkbox"/> Other (specify) ▼ State: District:</p>	<p>[MEMO ITEM]</p>
<p>B. Full Name (Last, First, Middle Initial) Corner Bakery</p>	<p>Transaction ID: D339188 Date of Disbursement 04 / 05 / 2011</p>
<p>Mailing Address 1828 L Street #1</p>	
<p>City Washington State DC Zip Code 20003</p>	<p>Amount of Each Disbursement this Period 9.64</p>
<p>Purpose of Disbursement Meetings/Meals Candidate Name</p>	<p>001 Category/ Type</p>
<p>Office Sought: <input type="checkbox"/> House <input type="checkbox"/> Senate <input type="checkbox"/> President Disbursement For: 2012 <input checked="" type="checkbox"/> Primary <input type="checkbox"/> General <input type="checkbox"/> Other (specify) ▼ State: District:</p>	<p>[MEMO ITEM]</p>
<p>C. Full Name (Last, First, Middle Initial) Corner Bakery</p>	<p>Transaction ID: D339189 Date of Disbursement 04 / 05 / 2011</p>
<p>Mailing Address 1828 L Street #1</p>	
<p>City Washington State DC Zip Code 20003</p>	<p>Amount of Each Disbursement this Period 169.93</p>
<p>Purpose of Disbursement Meetings/Meals Candidate Name</p>	<p>001 Category/ Type</p>
<p>Office Sought: <input type="checkbox"/> House <input type="checkbox"/> Senate <input type="checkbox"/> President Disbursement For: 2012 <input checked="" type="checkbox"/> Primary <input type="checkbox"/> General <input type="checkbox"/> Other (specify) ▼ State: District:</p>	<p>[MEMO ITEM]</p>

SUBTOTAL of Disbursements This Page (optional)

0.00

TOTAL This Period (last page this line number only)

**SCHEDULE B (FEC Form 3)
ITEMIZED DISBURSEMENTS**

Use separate schedule(s)
for each category of the
Detailed Summary Page

FOR LINE NUMBER:
(check only one)

PAGE 293 / 314

☒ 17 ☐ 18 ☐ 19a ☐ 19b
☐ 20a ☐ 20b ☐ 20c ☐ 21

Any Information copied from such Reports and Statements may not be sold or used by any person for the purpose of soliciting contributions or for commercial purposes, other than using the name and address of any political committee to solicit contributions from such committee

NAME OF COMMITTEE (In Full)

Whitehouse for Senate

<p>A. Full Name (Last, First, Middle Initial) Delta Airlines</p> <p>Mailing Address P.O. Box 20706</p> <p>City Atlanta State GA Zip Code 30320</p> <p>Purpose of Disbursement Travel</p> <p>Candidate Name</p> <p>Office Sought: <input type="checkbox"/> House <input type="checkbox"/> Senate <input type="checkbox"/> President</p> <p>Disbursement For: 2012 <input checked="" type="checkbox"/> Primary <input type="checkbox"/> General <input type="checkbox"/> Other (specify) ▼</p> <p>State: District:</p>	<p>Transaction ID: D339176</p> <p>Date of Disbursement MM / DD / YYYY 04 / 05 / 2011</p> <p>Amount of Each Disbursement this Period 581.40</p> <p>[MEMO ITEM]</p>
<p>B. Full Name (Last, First, Middle Initial) Luxe Summit Hotel</p> <p>Mailing Address 11461 Sunset Boulevard</p> <p>City Los Angeles State CA Zip Code 90049</p> <p>Purpose of Disbursement Travel</p> <p>Candidate Name</p> <p>Office Sought: <input type="checkbox"/> House <input type="checkbox"/> Senate <input type="checkbox"/> President</p> <p>Disbursement For: 2012 <input checked="" type="checkbox"/> Primary <input type="checkbox"/> General <input type="checkbox"/> Other (specify) ▼</p> <p>State: District:</p>	<p>Transaction ID: D339179</p> <p>Date of Disbursement MM / DD / YYYY 04 / 05 / 2011</p> <p>Amount of Each Disbursement this Period 49.71</p> <p>[MEMO ITEM]</p>
<p>C. Full Name (Last, First, Middle Initial) Milk Street Cafe</p> <p>Mailing Address 50 Milk Street #C</p> <p>City Boston State MA Zip Code 02109</p> <p>Purpose of Disbursement Reception-Catering</p> <p>Candidate Name</p> <p>Office Sought: <input type="checkbox"/> House <input type="checkbox"/> Senate <input type="checkbox"/> President</p> <p>Disbursement For: 2012 <input checked="" type="checkbox"/> Primary <input type="checkbox"/> General <input type="checkbox"/> Other (specify) ▼</p> <p>State: District:</p>	<p>Transaction ID: D339197</p> <p>Date of Disbursement MM / DD / YYYY 04 / 05 / 2011</p> <p>Amount of Each Disbursement this Period 409.35</p> <p>[MEMO ITEM]</p>
<p>SUBTOTAL of Disbursements This Page (optional) ▶</p> <p>TOTAL This Period (last page this line number only) ▶</p>	

0.00

SCHEDULE B (FEC Form 3) ITEMIZED DISBURSEMENTS

Use separate schedule(s)
for each category of the
Detailed Summary Page

FOR LINE NUMBER:
(check only one)

PAGE 294 / 314

☒ 17 ☐ 18 ☐ 19a ☐ 19b
20a 20b 20c 21

Any Information copied from such Reports and Statements may not be sold or used by any person for the purpose of soliciting contributions or for commercial purposes, other than using the name and address of any political committee to solicit contributions from such committee

NAME OF COMMITTEE (In Full)

Whitehouse for Senate

<p>A. Full Name (Last, First, Middle Initial) Phone Tag</p>		<p>Transaction ID: D339187 Date of Disbursement <div> <div>04</div> <div>05</div> <div>2011</div> </div> </p>
<p>Mailing Address 110 East 59th Street</p>		<p>Amount of Each Disbursement this Period <div>50.00</div> </p>
<p>City New York State NY Zip Code 10022</p>	<p>Purpose of Disbursement Telephone</p>	
<p>Candidate Name</p>	<p>001 Category/ Type</p>	
<p>Office Sought: <input type="checkbox"/> House <input type="checkbox"/> Senate <input type="checkbox"/> President State: District:</p>	<p>Disbursement For: 2012 <input checked="" type="checkbox"/> Primary <input type="checkbox"/> General <input type="checkbox"/> Other (specify) ▼</p>	

[MEMO ITEM]

<p>B. Full Name (Last, First, Middle Initial) Serranos Symphony Square</p>		<p>Transaction ID: D339177 Date of Disbursement <div> <div>04</div> <div>05</div> <div>2011</div> </div> </p>
<p>Mailing Address 1111 Red River Street</p>		<p>Amount of Each Disbursement this Period <div>464.91</div> </p>
<p>City Austin State TX Zip Code 78701</p>	<p>Purpose of Disbursement Reception-Catering</p>	
<p>Candidate Name</p>	<p>007 Category/ Type</p>	
<p>Office Sought: <input type="checkbox"/> House <input type="checkbox"/> Senate <input type="checkbox"/> President State: District:</p>	<p>Disbursement For: 2012 <input checked="" type="checkbox"/> Primary <input type="checkbox"/> General <input type="checkbox"/> Other (specify) ▼</p>	

[MEMO ITEM]

<p>C. Full Name (Last, First, Middle Initial) Toppa's</p>		<p>Transaction ID: D339200 Date of Disbursement <div> <div>04</div> <div>05</div> <div>2011</div> </div> </p>
<p>Mailing Address 951 Aquidneck Avenue</p>		<p>Amount of Each Disbursement this Period <div>177.10</div> </p>
<p>City Middletown State RI Zip Code 02842</p>	<p>Purpose of Disbursement Reception-Food</p>	
<p>Candidate Name</p>	<p>007 Category/ Type</p>	
<p>Office Sought: <input type="checkbox"/> House <input type="checkbox"/> Senate <input type="checkbox"/> President State: District:</p>	<p>Disbursement For: 2012 <input checked="" type="checkbox"/> Primary <input type="checkbox"/> General <input type="checkbox"/> Other (specify) ▼</p>	

[MEMO ITEM]

SUBTOTAL of Disbursements This Page (optional)

0.00

TOTAL This Period (last page this line number only)

**SCHEDULE B (FEC Form 3)
ITEMIZED DISBURSEMENTS**

Use separate schedule(s)
for each category of the
Detailed Summary Page

FOR LINE NUMBER:
(check only one)

PAGE 295 / 314

☒ 17 ☐ 18 ☐ 19a ☐ 19b
☐ 20a ☐ 20b ☐ 20c ☐ 21

Any Information copied from such Reports and Statements may not be sold or used by any person for the purpose of soliciting contributions or for commercial purposes, other than using the name and address of any political committee to solicit contributions from such committee

NAME OF COMMITTEE (In Full)

Whitehouse for Senate

<p>A.</p> <p>Full Name (Last, First, Middle Initial) United Airlines</p> <p>Mailing Address 1200 E. Agonquin Road</p> <p>City Arlington Heights State IL Zip Code 60005</p> <p>Purpose of Disbursement Travel</p> <p>Candidate Name</p> <p>Office Sought: <input type="checkbox"/> House <input type="checkbox"/> Senate <input type="checkbox"/> President</p> <p>Disbursement For: 2012 <input checked="" type="checkbox"/> Primary <input type="checkbox"/> General <input type="checkbox"/> Other (specify) ▼</p> <p>State: District:</p>	<p>Transaction ID: D339191</p> <p>Date of Disbursement 04 / 05 / 2011</p> <p>Amount of Each Disbursement this Period 366.70</p> <p>[MEMO ITEM]</p>
<p>B.</p> <p>Full Name (Last, First, Middle Initial) United Airlines</p> <p>Mailing Address 1200 E. Agonquin Road</p> <p>City Arlington Heights State IL Zip Code 60005</p> <p>Purpose of Disbursement Travel</p> <p>Candidate Name</p> <p>Office Sought: <input type="checkbox"/> House <input type="checkbox"/> Senate <input type="checkbox"/> President</p> <p>Disbursement For: 2012 <input checked="" type="checkbox"/> Primary <input type="checkbox"/> General <input type="checkbox"/> Other (specify) ▼</p> <p>State: District:</p>	<p>Transaction ID: D339192</p> <p>Date of Disbursement 04 / 05 / 2011</p> <p>Amount of Each Disbursement this Period 356.70</p> <p>[MEMO ITEM]</p>
<p>C.</p> <p>Full Name (Last, First, Middle Initial) US Airways</p> <p>Mailing Address 2345 Crystal Drive</p> <p>City Arlington State VA Zip Code 22227</p> <p>Purpose of Disbursement Travel</p> <p>Candidate Name</p> <p>Office Sought: <input type="checkbox"/> House <input type="checkbox"/> Senate <input type="checkbox"/> President</p> <p>Disbursement For: 2012 <input checked="" type="checkbox"/> Primary <input type="checkbox"/> General <input type="checkbox"/> Other (specify) ▼</p> <p>State: District:</p>	<p>Transaction ID: D339194</p> <p>Date of Disbursement 04 / 05 / 2011</p> <p>Amount of Each Disbursement this Period 500.80</p> <p>[MEMO ITEM]</p>
<p>SUBTOTAL of Disbursements This Page (optional) ▶</p> <p>TOTAL This Period (last page this line number only) ▶</p>	

0.00

SCHEDULE B (FEC Form 3) ITEMIZED DISBURSEMENTS

Use separate schedule(s)
for each category of the
Detailed Summary Page

FOR LINE NUMBER:
(check only one)

PAGE 296 / 314

☒ 17 ☐ 18 ☐ 19a ☐ 19b
☐ 20a ☐ 20b ☐ 20c ☐ 21

Any Information copied from such Reports and Statements may not be sold or used by any person for the purpose of soliciting contributions or for commercial purposes, other than using the name and address of any political committee to solicit contributions from such committee

NAME OF COMMITTEE (In Full)

Whitehouse for Senate

A. Full Name (Last, First, Middle Initial) US Airways	Transaction ID: D339195 Date of Disbursement MM / DD / YYYY 04 / 05 / 2011
Mailing Address 2345 Crystal Drive	
City Arlington State VA Zip Code 22227	Amount of Each Disbursement this Period 150.70
Purpose of Disbursement Travel	002 Category/ Type
Candidate Name	[MEMO ITEM]
Office Sought: <input type="checkbox"/> House <input type="checkbox"/> Senate <input type="checkbox"/> President Disbursement For: 2012 <input checked="" type="checkbox"/> Primary <input type="checkbox"/> General <input type="checkbox"/> Other (specify) ▼ State: District:	
B. Full Name (Last, First, Middle Initial) US Airways	Transaction ID: D339196 Date of Disbursement MM / DD / YYYY 04 / 05 / 2011
Mailing Address 2345 Crystal Drive	
City Arlington State VA Zip Code 22227	Amount of Each Disbursement this Period 301.40
Purpose of Disbursement Travel	002 Category/ Type
Candidate Name	[MEMO ITEM]
Office Sought: <input type="checkbox"/> House <input type="checkbox"/> Senate <input type="checkbox"/> President Disbursement For: 2012 <input checked="" type="checkbox"/> Primary <input type="checkbox"/> General <input type="checkbox"/> Other (specify) ▼ State: District:	
C. Full Name (Last, First, Middle Initial) American Express	Transaction ID: D340873 Date of Disbursement MM / DD / YYYY 05 / 02 / 2011
Mailing Address P.O. Box 2855	
City New York State NY Zip Code 10116	Amount of Each Disbursement this Period 6365.00
Purpose of Disbursement Credit Card - See Below if Itemized	001 Category/ Type
Candidate Name	
Office Sought: <input type="checkbox"/> House <input type="checkbox"/> Senate <input type="checkbox"/> President Disbursement For: 2012 <input checked="" type="checkbox"/> Primary <input type="checkbox"/> General <input type="checkbox"/> Other (specify) ▼ State: District:	
SUBTOTAL of Disbursements This Page (optional) ▶	6365.00
TOTAL This Period (last page this line number only) ▶	

FE5AN018

FEC Schedule B (Form 3) (Revised 02/2009)

11020281607

SCHEDULE B (FEC Form 3) **ITEMIZED DISBURSEMENTS**

Use separate schedule(s)
for each category of the
Detailed Summary Page

FOR LINE NUMBER:
(check only one)

PAGE 297 / 314

☒ 17 ☐ 18 ☐ 19a ☐ 19b
☐ 20a ☐ 20b ☐ 20c ☐ 21

Any information copied from such Reports and Statements may not be sold or used by any person for the purpose of soliciting contributions or for commercial purposes, other than using the name and address of any political committee to solicit contributions from such committee

NAME OF COMMITTEE (In Full)

Whitehouse for Senate

<p>A. Full Name (Last, First, Middle Initial) American Airlines</p>	<p>Transaction ID: D340875 Date of Disbursement</p>
<p>Mailing Address 4333 Amon Carter Boulevard</p>	<p><input type="text" value="05"/> / <input type="text" value="02"/> / <input type="text" value="2011"/></p>
<p>City Fort Worth State TX Zip Code 76155</p>	<p>Amount of Each Disbursement this Period</p>
<p>Purpose of Disbursement Travel</p>	<p><input type="text" value="159.70"/></p>
<p>Candidate Name</p>	<p><input type="text" value="002"/> Category/Type</p>
<p>Office Sought: <input type="checkbox"/> House <input type="checkbox"/> Senate <input type="checkbox"/> President Disbursement For: 2012 <input checked="" type="checkbox"/> Primary <input type="checkbox"/> General <input type="checkbox"/> Other (specify) ▼ State: District:</p>	<p>[MEMO ITEM]</p>
<p>B. Full Name (Last, First, Middle Initial) Amtrak</p>	<p>Transaction ID: D340876 Date of Disbursement</p>
<p>Mailing Address 10 G Street</p>	<p><input type="text" value="05"/> / <input type="text" value="02"/> / <input type="text" value="2011"/></p>
<p>City Washington State DC Zip Code 20002</p>	<p>Amount of Each Disbursement this Period</p>
<p>Purpose of Disbursement Travel</p>	<p><input type="text" value="185.00"/></p>
<p>Candidate Name</p>	<p><input type="text" value="002"/> Category/Type</p>
<p>Office Sought: <input type="checkbox"/> House <input type="checkbox"/> Senate <input type="checkbox"/> President Disbursement For: 2012 <input checked="" type="checkbox"/> Primary <input type="checkbox"/> General <input type="checkbox"/> Other (specify) ▼ State: District:</p>	<p>[MEMO ITEM]</p>
<p>C. Full Name (Last, First, Middle Initial) Amtrak</p>	<p>Transaction ID: D340877 Date of Disbursement</p>
<p>Mailing Address 10 G Street</p>	<p><input type="text" value="05"/> / <input type="text" value="02"/> / <input type="text" value="2011"/></p>
<p>City Washington State DC Zip Code 20002</p>	<p>Amount of Each Disbursement this Period</p>
<p>Purpose of Disbursement Travel</p>	<p><input type="text" value="185.00"/></p>
<p>Candidate Name</p>	<p><input type="text" value="002"/> Category/Type</p>
<p>Office Sought: <input type="checkbox"/> House <input type="checkbox"/> Senate <input type="checkbox"/> President Disbursement For: 2012 <input checked="" type="checkbox"/> Primary <input type="checkbox"/> General <input type="checkbox"/> Other (specify) ▼ State: District:</p>	<p>[MEMO ITEM]</p>
<p>SUBTOTAL of Disbursements This Page (optional)</p>	<p><input type="text" value="0.00"/></p>
<p>TOTAL This Period (last page this line number only)</p>	<p><input type="text"/></p>

SCHEDULE B (FEC Form 3) ITEMIZED DISBURSEMENTS

Use separate schedule(s)
for each category of the
Detailed Summary Page

FOR LINE NUMBER:
(check only one)

PAGE 298 / 314

☒ 17 ☐ 18 ☐ 19a ☐ 19b
☐ 20a ☐ 20b ☐ 20c ☐ 21

Any Information copied from such Reports and Statements may not be sold or used by any person for the purpose of soliciting contributions or for commercial purposes, other than using the name and address of any political committee to solicit contributions from such committee

NAME OF COMMITTEE (In Full)

Whitehouse for Senate

A. Full Name (Last, First, Middle Initial) Amtrak	Transaction ID: D340878 Date of Disbursement 05 / 02 / 2011
Mailing Address 10 G Street	
City Washington State DC Zip Code 20002	Amount of Each Disbursement this Period 80.00
Purpose of Disbursement Travel Candidate Name Office Sought: <input type="checkbox"/> House <input type="checkbox"/> Senate <input type="checkbox"/> President Disbursement For: 2012 <input checked="" type="checkbox"/> Primary <input type="checkbox"/> General <input type="checkbox"/> Other (specify) ▼ State: District:	002 Category/ Type [MEMO ITEM]
B. Full Name (Last, First, Middle Initial) Amtrak	Transaction ID: D340879 Date of Disbursement 05 / 02 / 2011
Mailing Address 10 G Street	
City Washington State DC Zip Code 20002	Amount of Each Disbursement this Period 126.00
Purpose of Disbursement Travel Candidate Name Office Sought: <input type="checkbox"/> House <input type="checkbox"/> Senate <input type="checkbox"/> President Disbursement For: 2012 <input checked="" type="checkbox"/> Primary <input type="checkbox"/> General <input type="checkbox"/> Other (specify) ▼ State: District:	002 Category/ Type [MEMO ITEM]
C. Full Name (Last, First, Middle Initial) Amtrak	Transaction ID: D340880 Date of Disbursement 05 / 02 / 2011
Mailing Address 10 G Street	
City Washington State DC Zip Code 20002	Amount of Each Disbursement this Period 102.00
Purpose of Disbursement Travel Candidate Name Office Sought: <input type="checkbox"/> House <input type="checkbox"/> Senate <input type="checkbox"/> President Disbursement For: 2012 <input checked="" type="checkbox"/> Primary <input type="checkbox"/> General <input type="checkbox"/> Other (specify) ▼ State: District:	002 Category/ Type [MEMO ITEM]
SUBTOTAL of Disbursements This Page (optional)	0.00
TOTAL This Period (last page this line number only)	

SCHEDULE B (FEC Form 3) ITEMIZED DISBURSEMENTS

Use separate schedule(s)
for each category of the
Detailed Summary Page

FOR LINE NUMBER:
(check only one)

PAGE 299 / 314

☒ 17 ☐ 18 ☐ 19a ☐ 19b
☐ 20a ☐ 20b ☐ 20c ☐ 21

Any Information copied from such Reports and Statements may not be sold or used by any person for the purpose of soliciting contributions or for commercial purposes, other than using the name and address of any political committee to solicit contributions from such committee

NAME OF COMMITTEE (In Full)

Whitehouse for Senate

A. Full Name (Last, First, Middle Initial) Amtrak	Transaction ID: D340881 Date of Disbursement M M / D D / Y Y Y Y 0 5 / 0 2 / 2 0 1 1
Mailing Address 10 G Street	
City Washington State DC Zip Code 20002	Amount of Each Disbursement this Period 228.00
Purpose of Disbursement Travel	002 Category/ Type
Candidate Name	[MEMO ITEM]
Office Sought: <input type="checkbox"/> House <input type="checkbox"/> Senate <input type="checkbox"/> President Disbursement For: 2012 <input checked="" type="checkbox"/> Primary <input type="checkbox"/> General <input type="checkbox"/> Other (specify) ▼ State: District:	
B. Full Name (Last, First, Middle Initial) Bistro Bis	Transaction ID: D340882 Date of Disbursement M M / D D / Y Y Y Y 0 5 / 0 2 / 2 0 1 1
Mailing Address 15 E Street NW	
City Washington State DC Zip Code 20001	Amount of Each Disbursement this Period 1351.17
Purpose of Disbursement Reception-Catering	007 Category/ Type
Candidate Name	[MEMO ITEM]
Office Sought: <input type="checkbox"/> House <input type="checkbox"/> Senate <input type="checkbox"/> President Disbursement For: 2012 <input checked="" type="checkbox"/> Primary <input type="checkbox"/> General <input type="checkbox"/> Other (specify) ▼ State: District:	
C. Full Name (Last, First, Middle Initial) Carey International Limo	Transaction ID: D340883 Date of Disbursement M M / D D / Y Y Y Y 0 5 / 0 2 / 2 0 1 1
Mailing Address 4530 Wisconsin Avenue NE	
City Washington State DC Zip Code 20016	Amount of Each Disbursement this Period 1187.99
Purpose of Disbursement Travel	002 Category/ Type
Candidate Name	[MEMO ITEM]
Office Sought: <input type="checkbox"/> House <input type="checkbox"/> Senate <input type="checkbox"/> President Disbursement For: 2012 <input checked="" type="checkbox"/> Primary <input type="checkbox"/> General <input type="checkbox"/> Other (specify) ▼ State: District:	
SUBTOTAL of Disbursements This Page (optional)	0.00
TOTAL This Period (last page this line number only)	

SCHEDULE B (FEC Form 3) **ITEMIZED DISBURSEMENTS**

Use separate schedule(s)
for each category of the
Detailed Summary Page

FOR LINE NUMBER:
(check only one)

PAGE 300 / 314

☒ 17 ☐ 18 ☐ 19a ☐ 19b
20a 20b 20c 21

Any Information copied from such Reports and Statements may not be sold or used by any person for the purpose of soliciting contributions or for commercial purposes, other than using the name and address of any political committee to solicit contributions from such committee

NAME OF COMMITTEE (In Full)

Whitehouse for Senate

A. Full Name (Last, First, Middle Initial) Carey International Limo		Transaction ID: D340884 Date of Disbursement MM / DD / YYYY 05 / 02 / 2011
Mailing Address 4530 Wisconsin Avenue NE		Amount of Each Disbursement this Period -59.40 [MEMO ITEM]
City Washington State DC Zip Code 20016		
Purpose of Disbursement Travel Credit	002 Category/ Type	
Candidate Name		
Office Sought: <input type="checkbox"/> House <input type="checkbox"/> Senate <input type="checkbox"/> President	Disbursement For: 2012 <input checked="" type="checkbox"/> Primary <input type="checkbox"/> General <input type="checkbox"/> Other (specify) ▼	
State: District:		

B. Full Name (Last, First, Middle Initial) Fat Belly's		Transaction ID: D340886 Date of Disbursement MM / DD / YYYY 05 / 02 / 2011
Mailing Address 125 Canal Street		Amount of Each Disbursement this Period 1152.00 [MEMO ITEM]
City Providence State RI Zip Code 02903		
Purpose of Disbursement Reception-Catering	007 Category/ Type	
Candidate Name		
Office Sought: <input type="checkbox"/> House <input type="checkbox"/> Senate <input type="checkbox"/> President	Disbursement For: 2012 <input checked="" type="checkbox"/> Primary <input type="checkbox"/> General <input type="checkbox"/> Other (specify) ▼	
State: District:		

C. Full Name (Last, First, Middle Initial) Hotel Palomar		Transaction ID: D340887 Date of Disbursement MM / DD / YYYY 05 / 02 / 2011
Mailing Address 12 4th Street		Amount of Each Disbursement this Period 232.70 [MEMO ITEM]
City San Francisco State CA Zip Code 94103		
Purpose of Disbursement Travel	002 Category/ Type	
Candidate Name		
Office Sought: <input type="checkbox"/> House <input type="checkbox"/> Senate <input type="checkbox"/> President	Disbursement For: 2012 <input checked="" type="checkbox"/> Primary <input type="checkbox"/> General <input type="checkbox"/> Other (specify) ▼	
State: District:		

SUBTOTAL of Disbursements This Page (optional)

0.00

TOTAL This Period (last page this line number only)

SCHEDULE B (FEC Form 3) **ITEMIZED DISBURSEMENTS**

Use separate schedule(s)
for each category of the
Detailed Summary Page

FOR LINE NUMBER:
(check only one)

PAGE 301 / 314

☒ 17 ☐ 18 ☐ 19a ☐ 19b
☐ 20a ☐ 20b ☐ 20c ☐ 21

Any Information copied from such Reports and Statements may not be sold or used by any person for the purpose of soliciting contributions or for commercial purposes, other than using the name and address of any political committee to solicit contributions from such committee

NAME OF COMMITTEE (In Full)

Whitehouse for Senate

A. Full Name (Last, First, Middle Initial) Lenox Hill Florist		Transaction ID: D340889 Date of Disbursement <div> <div>05</div> <div>02</div> <div>2011</div> </div>
Mailing Address 1140 Lexington Avenue		Amount of Each Disbursement this Period <div>125.21</div>
City New York State NY Zip Code 10075		
Purpose of Disbursement Supporter Acknowledgements	<div>001</div> Category/ Type	
Candidate Name		
Office Sought: <input type="checkbox"/> House <input type="checkbox"/> Senate <input type="checkbox"/> President State: District:	Disbursement For: 2012 <input checked="" type="checkbox"/> Primary <input type="checkbox"/> General <input type="checkbox"/> Other (specify) ▼	[MEMO ITEM]

B. Full Name (Last, First, Middle Initial) Toppa's		Transaction ID: D340892 Date of Disbursement <div> <div>05</div> <div>02</div> <div>2011</div> </div>
Mailing Address 951 Aquidneck Avenue		Amount of Each Disbursement this Period <div>139.18</div>
City Middletown State RI Zip Code 02842		
Purpose of Disbursement Reception-Food	<div>007</div> Category/ Type	
Candidate Name		
Office Sought: <input type="checkbox"/> House <input type="checkbox"/> Senate <input type="checkbox"/> President State: District:	Disbursement For: 2012 <input checked="" type="checkbox"/> Primary <input type="checkbox"/> General <input type="checkbox"/> Other (specify) ▼	[MEMO ITEM]

C. Full Name (Last, First, Middle Initial) United Airlines		Transaction ID: D340893 Date of Disbursement <div> <div>05</div> <div>02</div> <div>2011</div> </div>
Mailing Address 1200 E. Agonquin Road		Amount of Each Disbursement this Period <div>439.70</div>
City Arlington Heights State IL Zip Code 60005		
Purpose of Disbursement Travel	<div>002</div> Category/ Type	
Candidate Name		
Office Sought: <input type="checkbox"/> House <input type="checkbox"/> Senate <input type="checkbox"/> President State: District:	Disbursement For: 2012 <input checked="" type="checkbox"/> Primary <input type="checkbox"/> General <input type="checkbox"/> Other (specify) ▼	[MEMO ITEM]

SUBTOTAL of Disbursements This Page (optional)

0.00

TOTAL This Period (last page this line number only)

SCHEDULE B (FEC Form 3)
ITEMIZED DISBURSEMENTS

Use separate schedule(s)
for each category of the
Detailed Summary Page

FOR LINE NUMBER:
(check only one)

PAGE 302 / 314

☒ 17 ☐ 18 ☐ 19a ☐ 19b
☐ 20a ☐ 20b ☐ 20c ☐ 21

Any Information copied from such Reports and Statements may not be sold or used by any person for the purpose of soliciting contributions or for commercial purposes, other than using the name and address of any political committee to solicit contributions from such committee

NAME OF COMMITTEE (In Full)

Whitehouse for Senate

<p>A. Full Name (Last, First, Middle Initial) W. Millar & Company</p> <p>Mailing Address 1335 14th Street, NW</p> <p>City Washington State DC Zip Code 20005</p> <p>Purpose of Disbursement Reception-Catering 007 Category/Type</p> <p>Candidate Name</p> <p>Office Sought: <input type="checkbox"/> House <input type="checkbox"/> Senate <input type="checkbox"/> President Disbursement For: 2012 <input checked="" type="checkbox"/> Primary <input type="checkbox"/> General <input type="checkbox"/> Other (specify) ▼</p> <p>State: District:</p>	<p>Transaction ID: D340905</p> <p>Date of Disbursement 05 / 02 / 2011</p> <p>Amount of Each Disbursement this Period 274.00</p> <p>[MEMO ITEM]</p>
<p>B. Full Name (Last, First, Middle Initial) American Express</p> <p>Mailing Address P.O. Box 2855</p> <p>City New York State NY Zip Code 10116</p> <p>Purpose of Disbursement Credit Card - See Below if itemized 001 Category/Type</p> <p>Candidate Name</p> <p>Office Sought: <input type="checkbox"/> House <input type="checkbox"/> Senate <input type="checkbox"/> President Disbursement For: 2012 <input checked="" type="checkbox"/> Primary <input type="checkbox"/> General <input type="checkbox"/> Other (specify) ▼</p> <p>State: District:</p>	<p>Transaction ID: D340874</p> <p>Date of Disbursement 06 / 07 / 2011</p> <p>Amount of Each Disbursement this Period 10518.62</p>
<p>C. Full Name (Last, First, Middle Initial) ACME Pizza and Wine</p> <p>Mailing Address 166 Valley Street Building 10</p> <p>City Providence State RI Zip Code 02909</p> <p>Purpose of Disbursement Reception-Food 007 Category/Type</p> <p>Candidate Name</p> <p>Office Sought: <input type="checkbox"/> House <input type="checkbox"/> Senate <input type="checkbox"/> President Disbursement For: 2012 <input checked="" type="checkbox"/> Primary <input type="checkbox"/> General <input type="checkbox"/> Other (specify) ▼</p> <p>State: District:</p>	<p>Transaction ID: D341657</p> <p>Date of Disbursement 06 / 07 / 2011</p> <p>Amount of Each Disbursement this Period 40.00</p> <p>[MEMO ITEM]</p>
<p>SUBTOTAL of Disbursements This Page (optional) ► 10518.62</p> <p>TOTAL This Period (last page this line number only) ► </p>	

11020281613

SCHEDULE B (FEC Form 3)
ITEMIZED DISBURSEMENTS

Use separate schedule(s)
for each category of the
Detailed Summary Page

FOR LINE NUMBER:
(check only one)

PAGE 303 / 314

☒ 17 ☐ 18 ☐ 19a ☐ 19b
☐ 20a ☐ 20b ☐ 20c ☐ 21

Any Information copied from such Reports and Statements may not be sold or used by any person for the purpose of soliciting contributions or for commercial purposes, other than using the name and address of any political committee to solicit contributions from such committee

NAME OF COMMITTEE (In Full)

Whitehouse for Senate

<p>A. Full Name (Last, First, Middle Initial) ACME Pizza and Wine</p> <p>Mailing Address 166 Valley Street Building 10</p> <p>City Providence State RI Zip Code 02909</p> <p>Purpose of Disbursement Reception-Food</p> <p>Candidate Name</p> <p>Office Sought: <input type="checkbox"/> House <input type="checkbox"/> Senate <input type="checkbox"/> President</p> <p>Disbursement For: 2012 <input checked="" type="checkbox"/> Primary <input type="checkbox"/> General <input type="checkbox"/> Other (specify) ▼</p> <p>State: District:</p>	<p>Transaction ID: D342395</p> <p>Date of Disbursement 06 / 07 / 2011</p> <p>Amount of Each Disbursement this Period 383.00</p> <p>[MEMO ITEM]</p>
<p>B. Full Name (Last, First, Middle Initial) American Airlines</p> <p>Mailing Address 4333 Amon Carter Boulevard</p> <p>City Fort Worth State TX Zip Code 76155</p> <p>Purpose of Disbursement Travel</p> <p>Candidate Name</p> <p>Office Sought: <input type="checkbox"/> House <input type="checkbox"/> Senate <input type="checkbox"/> President</p> <p>Disbursement For: 2012 <input checked="" type="checkbox"/> Primary <input type="checkbox"/> General <input type="checkbox"/> Other (specify) ▼</p> <p>State: District:</p>	<p>Transaction ID: D342397</p> <p>Date of Disbursement 06 / 07 / 2011</p> <p>Amount of Each Disbursement this Period 479.40</p> <p>[MEMO ITEM]</p>
<p>C. Full Name (Last, First, Middle Initial) Amtrak</p> <p>Mailing Address 10 G Street</p> <p>City Washington State DC Zip Code 20002</p> <p>Purpose of Disbursement Travel</p> <p>Candidate Name</p> <p>Office Sought: <input type="checkbox"/> House <input type="checkbox"/> Senate <input type="checkbox"/> President</p> <p>Disbursement For: 2012 <input checked="" type="checkbox"/> Primary <input type="checkbox"/> General <input type="checkbox"/> Other (specify) ▼</p> <p>State: District:</p>	<p>Transaction ID: D342398</p> <p>Date of Disbursement 06 / 07 / 2011</p> <p>Amount of Each Disbursement this Period 109.00</p> <p>[MEMO ITEM]</p>
<p>SUBTOTAL of Disbursements This Page (optional) ▶</p> <p>TOTAL This Period (last page this line number only) ▶</p>	

**SCHEDULE B (FEC Form 3)
ITEMIZED DISBURSEMENTS**

Use separate schedule(s)
for each category of the
Detailed Summary Page

FOR LINE NUMBER:
(check only one)

PAGE 304 / 314

☒ 17 ☐ 18 ☐ 19a ☐ 19b
☐ 20a ☐ 20b ☐ 20c ☐ 21

Any Information copied from such Reports and Statements may not be sold or used by any person for the purpose of soliciting contributions or for commercial purposes, other than using the name and address of any political committee to solicit contributions from such committee

NAME OF COMMITTEE (In Full)

Whitehouse for Senate

<p>A. Full Name (Last, First, Middle Initial) Amtrak</p> <p>Mailing Address 10 G Street</p> <p>City Washington State DC Zip Code 20002</p> <p>Purpose of Disbursement Travel</p> <p>Candidate Name</p> <p>Office Sought: <input type="checkbox"/> House <input type="checkbox"/> Senate <input type="checkbox"/> President</p> <p>Disbursement For: 2012 <input checked="" type="checkbox"/> Primary <input type="checkbox"/> General <input type="checkbox"/> Other (specify) ▼</p> <p>State: District:</p>	<p>Transaction ID: D342399</p> <p>Date of Disbursement 06 / 07 / 2011</p> <p>Amount of Each Disbursement this Period 139.00</p> <p>[MEMO ITEM]</p>
<p>B. Full Name (Last, First, Middle Initial) Amtrak</p> <p>Mailing Address 10 G Street</p> <p>City Washington State DC Zip Code 20002</p> <p>Purpose of Disbursement Travel</p> <p>Candidate Name</p> <p>Office Sought: <input type="checkbox"/> House <input type="checkbox"/> Senate <input type="checkbox"/> President</p> <p>Disbursement For: 2012 <input checked="" type="checkbox"/> Primary <input type="checkbox"/> General <input type="checkbox"/> Other (specify) ▼</p> <p>State: District:</p>	<p>Transaction ID: D342400</p> <p>Date of Disbursement 06 / 07 / 2011</p> <p>Amount of Each Disbursement this Period 110.00</p> <p>[MEMO ITEM]</p>
<p>C. Full Name (Last, First, Middle Initial) Amtrak</p> <p>Mailing Address 10 G Street</p> <p>City Washington State DC Zip Code 20002</p> <p>Purpose of Disbursement Travel</p> <p>Candidate Name</p> <p>Office Sought: <input type="checkbox"/> House <input type="checkbox"/> Senate <input type="checkbox"/> President</p> <p>Disbursement For: 2012 <input checked="" type="checkbox"/> Primary <input type="checkbox"/> General <input type="checkbox"/> Other (specify) ▼</p> <p>State: District:</p>	<p>Transaction ID: D342401</p> <p>Date of Disbursement 06 / 07 / 2011</p> <p>Amount of Each Disbursement this Period 162.00</p> <p>[MEMO ITEM]</p>
<p>SUBTOTAL of Disbursements This Page (optional) ▶</p> <p>TOTAL This Period (last page this line number only) ▶</p>	

0.00

SCHEDULE B (FEC Form 3) **ITEMIZED DISBURSEMENTS**

Use separate schedule(s)
for each category of the
Detailed Summary Page

FOR LINE NUMBER:
(check only one)

PAGE 305 / 314

☒ 17 ☐ 18 ☐ 19a ☐ 19b
20a 20b 20c 21

Any information copied from such Reports and Statements may not be sold or used by any person for the purpose of soliciting contributions or for commercial purposes, other than using the name and address of any political committee to solicit contributions from such committee

NAME OF COMMITTEE (In Full)

Whitehouse for Senate

<p>A. Full Name (Last, First, Middle Initial) BJ'S Wholesale Club</p> <p>Mailing Address 1300 Hartford Avenue</p>	<p>Transaction ID: D342405 Date of Disbursement 06 / 07 / 2011</p>
<p>City Johnston State RI Zip Code 02919</p> <p>Purpose of Disbursement Reception-Food</p> <p>Candidate Name</p> <p>Office Sought: <input type="checkbox"/> House <input type="checkbox"/> Senate <input type="checkbox"/> President</p> <p>Disbursement For: 2012 <input checked="" type="checkbox"/> Primary <input type="checkbox"/> General <input type="checkbox"/> Other (specify) ▼</p> <p>State: District:</p>	<p>Amount of Each Disbursement this Period 260.95</p> <p>[MEMO ITEM]</p>
<p>B. Full Name (Last, First, Middle Initial) Carey International Limo</p> <p>Mailing Address 4530 Wisconsin Avenue NE</p> <p>City Washington State DC Zip Code 20016</p> <p>Purpose of Disbursement Travel</p> <p>Candidate Name</p> <p>Office Sought: <input type="checkbox"/> House <input type="checkbox"/> Senate <input type="checkbox"/> President</p> <p>Disbursement For: 2012 <input checked="" type="checkbox"/> Primary <input type="checkbox"/> General <input type="checkbox"/> Other (specify) ▼</p> <p>State: District:</p>	<p>Transaction ID: D342408 Date of Disbursement 06 / 07 / 2011</p> <p>Amount of Each Disbursement this Period 1165.98</p> <p>[MEMO ITEM]</p>
<p>C. Full Name (Last, First, Middle Initial) Carey International Limo</p> <p>Mailing Address 4530 Wisconsin Avenue NE</p> <p>City Washington State DC Zip Code 20016</p> <p>Purpose of Disbursement Travel</p> <p>Candidate Name</p> <p>Office Sought: <input type="checkbox"/> House <input type="checkbox"/> Senate <input type="checkbox"/> President</p> <p>Disbursement For: 2012 <input checked="" type="checkbox"/> Primary <input type="checkbox"/> General <input type="checkbox"/> Other (specify) ▼</p> <p>State: District:</p>	<p>Transaction ID: D342409 Date of Disbursement 06 / 07 / 2011</p> <p>Amount of Each Disbursement this Period 1345.06</p> <p>[MEMO ITEM]</p>
<p>SUBTOTAL of Disbursements This Page (optional) ▶ 0.00</p>	
<p>TOTAL This Period (last page this line number only) ▶</p>	

SCHEDULE B (FEC Form 3) **ITEMIZED DISBURSEMENTS**

Use separate schedule(s)
for each category of the
Detailed Summary Page

FOR LINE NUMBER:
(check only one)

PAGE 306 / 314

☒ 17 ☐ 18 ☐ 19a ☐ 19b
20a 20b 20c 21

Any Information copied from such Reports and Statements may not be sold or used by any person for the purpose of soliciting contributions or for commercial purposes, other than using the name and address of any political committee to solicit contributions from such committee

NAME OF COMMITTEE (In Full)

Whitehouse for Senate

<p>A. Full Name (Last, First, Middle Initial) Carey International Limo</p> <p>Mailing Address 4530 Wisconsin Avenue NE</p> <p>City Washington State DC Zip Code 20016</p> <p>Purpose of Disbursement Travel</p> <p>Candidate Name</p> <p>Office Sought: <input type="checkbox"/> House <input type="checkbox"/> Senate <input type="checkbox"/> President</p> <p>Disbursement For: 2012 <input checked="" type="checkbox"/> Primary <input type="checkbox"/> General <input type="checkbox"/> Other (specify) ▼</p> <p>State: District:</p>		<p>Transaction ID: D342411</p> <p>Date of Disbursement</p> <p>06 / 07 / 2011</p> <p>Amount of Each Disbursement this Period</p> <p>151.58</p> <p>[MEMO ITEM]</p>
<p>B. Full Name (Last, First, Middle Initial) Carey International Limo</p> <p>Mailing Address 4530 Wisconsin Avenue NE</p> <p>City Washington State DC Zip Code 20016</p> <p>Purpose of Disbursement Travel</p> <p>Candidate Name</p> <p>Office Sought: <input type="checkbox"/> House <input type="checkbox"/> Senate <input type="checkbox"/> President</p> <p>Disbursement For: 2012 <input checked="" type="checkbox"/> Primary <input type="checkbox"/> General <input type="checkbox"/> Other (specify) ▼</p> <p>State: District:</p>		<p>Transaction ID: D342412</p> <p>Date of Disbursement</p> <p>06 / 07 / 2011</p> <p>Amount of Each Disbursement this Period</p> <p>189.94</p> <p>[MEMO ITEM]</p>
<p>C. Full Name (Last, First, Middle Initial) Carey International Limo</p> <p>Mailing Address 4530 Wisconsin Avenue NE</p> <p>City Washington State DC Zip Code 20016</p> <p>Purpose of Disbursement Travel Credit</p> <p>Candidate Name</p> <p>Office Sought: <input type="checkbox"/> House <input type="checkbox"/> Senate <input type="checkbox"/> President</p> <p>Disbursement For: 2012 <input checked="" type="checkbox"/> Primary <input type="checkbox"/> General <input type="checkbox"/> Other (specify) ▼</p> <p>State: District:</p>		<p>Transaction ID: D342414</p> <p>Date of Disbursement</p> <p>06 / 07 / 2011</p> <p>Amount of Each Disbursement this Period</p> <p>-58.30</p> <p>[MEMO ITEM]</p>
<p>SUBTOTAL of Disbursements This Page (optional)</p>		<p>0.00</p>
<p>TOTAL This Period (last page this line number only)</p>		

**SCHEDULE B (FEC Form 3)
ITEMIZED DISBURSEMENTS**

Use separate schedule(s)
for each category of the
Detailed Summary Page

FOR LINE NUMBER:
(check only one)

PAGE 307 / 314

☒ 17 ☐ 18 ☐ 19a ☐ 19b
☐ 20a ☐ 20b ☐ 20c ☐ 21

Any Information copied from such Reports and Statements may not be sold or used by any person for the purpose of soliciting contributions or for commercial purposes, other than using the name and address of any political committee to solicit contributions from such committee

NAME OF COMMITTEE (In Full)

Whitehouse for Senate

<p>A. Full Name (Last, First, Middle Initial) Carey International Limo</p> <p>Mailing Address 4530 Wisconsin Avenue NE</p> <p>City Washington State DC Zip Code 20016</p> <p>Purpose of Disbursement Travel Credit</p> <p>Candidate Name</p> <p>Office Sought: <input type="checkbox"/> House <input type="checkbox"/> Senate <input type="checkbox"/> President</p> <p>Disbursement For: 2012 <input checked="" type="checkbox"/> Primary <input type="checkbox"/> General <input type="checkbox"/> Other (specify) ▼</p> <p>State: District:</p>	<p>Transaction ID: D342416</p> <p>Date of Disbursement MM / DD / YYYY 06 / 07 / 2011</p> <p>Amount of Each Disbursement this Period -9.50</p> <p>[MEMO ITEM]</p>
<p>B. Full Name (Last, First, Middle Initial) Carey International Limo</p> <p>Mailing Address 4530 Wisconsin Avenue NE</p> <p>City Washington State DC Zip Code 20016</p> <p>Purpose of Disbursement Travel Credit</p> <p>Candidate Name</p> <p>Office Sought: <input type="checkbox"/> House <input type="checkbox"/> Senate <input type="checkbox"/> President</p> <p>Disbursement For: 2012 <input checked="" type="checkbox"/> Primary <input type="checkbox"/> General <input type="checkbox"/> Other (specify) ▼</p> <p>State: District:</p>	<p>Transaction ID: D342418</p> <p>Date of Disbursement MM / DD / YYYY 06 / 07 / 2011</p> <p>Amount of Each Disbursement this Period -67.25</p> <p>[MEMO ITEM]</p>
<p>C. Full Name (Last, First, Middle Initial) Carey International Limo</p> <p>Mailing Address 4530 Wisconsin Avenue NE</p> <p>City Washington State DC Zip Code 20016</p> <p>Purpose of Disbursement Travel Credit</p> <p>Candidate Name</p> <p>Office Sought: <input type="checkbox"/> House <input type="checkbox"/> Senate <input type="checkbox"/> President</p> <p>Disbursement For: 2012 <input checked="" type="checkbox"/> Primary <input type="checkbox"/> General <input type="checkbox"/> Other (specify) ▼</p> <p>State: District:</p>	<p>Transaction ID: D342419</p> <p>Date of Disbursement MM / DD / YYYY 06 / 07 / 2011</p> <p>Amount of Each Disbursement this Period -7.58</p> <p>[MEMO ITEM]</p>
<p>SUBTOTAL of Disbursements This Page (optional) ►</p>	
<p>TOTAL This Period (last page this line number only) ►</p>	

SCHEDULE B (FEC Form 3) ITEMIZED DISBURSEMENTS

Use separate schedule(s)
for each category of the
Detailed Summary Page

FOR LINE NUMBER:
(check only one)

PAGE 308 / 314

☒ 17 ☐ 18 ☐ 19a ☐ 19b
☐ 20a ☐ 20b ☐ 20c ☐ 21

Any Information copied from such Reports and Statements may not be sold or used by any person for the purpose of soliciting contributions or for commercial purposes, other than using the name and address of any political committee to solicit contributions from such committee

NAME OF COMMITTEE (In Full)

Whitehouse for Senate

A. Full Name (Last, First, Middle Initial) Carey International Limo	Transaction ID: D342420 Date of Disbursement 06 / 07 / 2011
Mailing Address 4530 Wisconsin Avenue NE	
City Washington State DC Zip Code 20016	Amount of Each Disbursement this Period -19.00
Purpose of Disbursement Travel Credit	002 Category/ Type
Candidate Name	[MEMO ITEM]
Office Sought: <input type="checkbox"/> House <input type="checkbox"/> Senate <input type="checkbox"/> President Disbursement For: 2012 <input checked="" type="checkbox"/> Primary <input type="checkbox"/> General <input type="checkbox"/> Other (specify) ▼ State: District:	
B. Full Name (Last, First, Middle Initial) JetBlue	Transaction ID: D342421 Date of Disbursement 06 / 07 / 2011
Mailing Address P.O. Box 17435	
City Salt Lake City State UT Zip Code 84117-7435	Amount of Each Disbursement this Period 40.00
Purpose of Disbursement Travel	002 Category/ Type
Candidate Name	[MEMO ITEM]
Office Sought: <input type="checkbox"/> House <input type="checkbox"/> Senate <input type="checkbox"/> President Disbursement For: 2012 <input checked="" type="checkbox"/> Primary <input type="checkbox"/> General <input type="checkbox"/> Other (specify) ▼ State: District:	
C. Full Name (Last, First, Middle Initial) JetBlue	Transaction ID: D342422 Date of Disbursement 06 / 07 / 2011
Mailing Address P.O. Box 17435	
City Salt Lake City State UT Zip Code 84117-7435	Amount of Each Disbursement this Period 194.70
Purpose of Disbursement Travel	002 Category/ Type
Candidate Name	[MEMO ITEM]
Office Sought: <input type="checkbox"/> House <input type="checkbox"/> Senate <input type="checkbox"/> President Disbursement For: 2012 <input checked="" type="checkbox"/> Primary <input type="checkbox"/> General <input type="checkbox"/> Other (specify) ▼ State: District:	
SUBTOTAL of Disbursements This Page (optional)	0.00
TOTAL This Period (last page this line number only)	

SCHEDULE B (FEC Form 3) **ITEMIZED DISBURSEMENTS**

Use separate schedule(s)
for each category of the
Detailed Summary Page

FOR LINE NUMBER:
(check only one)

PAGE 309 / 314

☒ 17 ☐ 18 ☐ 19a ☐ 19b
☐ 20a ☐ 20b ☐ 20c ☐ 21

Any Information copied from such Reports and Statements may not be sold or used by any person for the purpose of soliciting contributions or for commercial purposes, other than using the name and address of any political committee to solicit contributions from such committee

NAME OF COMMITTEE (In Full)

Whitehouse for Senate

A.

Full Name (Last, First, Middle Initial)

Lenox Hill Florist

Mailing Address 1140 Lexington Avenue

City New York State NY Zip Code 10075

Purpose of Disbursement
Supporter Acknowledgements

Candidate Name

001

Category/
Type

Office Sought: ☐ House
☐ Senate
☐ President

Disbursement For: 2012
☒ Primary ☐ General
☐ Other (specify) ▼

State: District:

Transaction ID: D342423

Date of Disbursement

06 / 07 / 2011

Amount of Each Disbursement this Period

100.00

[MEMO ITEM]

B.

Full Name (Last, First, Middle Initial)

Loews Regency Hotel

Mailing Address 540 Park Avenue at 61st Street

City New York State NY Zip Code 10021

Purpose of Disbursement
Reception-Facilities

Candidate Name

007

Category/
Type

Office Sought: ☐ House
☐ Senate
☐ President

Disbursement For: 2012
☒ Primary ☐ General
☐ Other (specify) ▼

State: District:

Transaction ID: D342425

Date of Disbursement

06 / 07 / 2011

Amount of Each Disbursement this Period

500.00

[MEMO ITEM]

C.

Full Name (Last, First, Middle Initial)

Luxe Summit Hotel

Mailing Address 11461 Sunset Boulevard

City Los Angeles State CA Zip Code 90049

Purpose of Disbursement
Travel

Candidate Name

002

Category/
Type

Office Sought: ☐ House
☐ Senate
☐ President

Disbursement For: 2012
☒ Primary ☐ General
☐ Other (specify) ▼

State: District:

Transaction ID: D342426

Date of Disbursement

06 / 07 / 2011

Amount of Each Disbursement this Period

20.56

[MEMO ITEM]

SUBTOTAL of Disbursements This Page (optional)

0.00

TOTAL This Period (last page this line number only)

**SCHEDULE B (FEC Form 3)
ITEMIZED DISBURSEMENTS**

Use separate schedule(s)
for each category of the
Detailed Summary Page

FOR LINE NUMBER:
(check only one)

PAGE 310 / 314

☒ 17 ☐ 18 ☐ 19a ☐ 19b
☐ 20a ☐ 20b ☐ 20c ☐ 21

Any information copied from such Reports and Statements may not be sold or used by any person for the purpose of soliciting contributions or for commercial purposes, other than using the name and address of any political committee to solicit contributions from such committee

NAME OF COMMITTEE (In Full)

Whitehouse for Senate

<p>A.</p> <p>Full Name (Last, First, Middle Initial) Luxe Summit Hotel</p> <p>Mailing Address 11461 Sunset Boulevard</p> <p>City Los Angeles State CA Zip Code 90049</p> <p>Purpose of Disbursement Travel</p> <p>Candidate Name</p> <p>Office Sought: <input type="checkbox"/> House <input type="checkbox"/> Senate <input type="checkbox"/> President</p> <p>Disbursement For: 2012 <input checked="" type="checkbox"/> Primary <input type="checkbox"/> General <input type="checkbox"/> Other (specify) ▼</p> <p>State: District:</p>	<p>Transaction ID: D342427</p> <p>Date of Disbursement 06 / 07 / 2011</p> <p>Amount of Each Disbursement this Period 745.56</p> <p>[MEMO ITEM]</p>
<p>B.</p> <p>Full Name (Last, First, Middle Initial) Luxe Summit Hotel</p> <p>Mailing Address 11461 Sunset Boulevard</p> <p>City Los Angeles State CA Zip Code 90049</p> <p>Purpose of Disbursement Travel</p> <p>Candidate Name</p> <p>Office Sought: <input type="checkbox"/> House <input type="checkbox"/> Senate <input type="checkbox"/> President</p> <p>Disbursement For: 2012 <input checked="" type="checkbox"/> Primary <input type="checkbox"/> General <input type="checkbox"/> Other (specify) ▼</p> <p>State: District:</p>	<p>Transaction ID: D342428</p> <p>Date of Disbursement 06 / 07 / 2011</p> <p>Amount of Each Disbursement this Period 30.24</p> <p>[MEMO ITEM]</p>
<p>C.</p> <p>Full Name (Last, First, Middle Initial) Patina Catering</p> <p>Mailing Address 1150 South Olive Street Suite TGL-25</p> <p>City Los Angeles State CA Zip Code 90015</p> <p>Purpose of Disbursement Reception-Catering</p> <p>Candidate Name</p> <p>Office Sought: <input type="checkbox"/> House <input type="checkbox"/> Senate <input type="checkbox"/> President</p> <p>Disbursement For: 2012 <input checked="" type="checkbox"/> Primary <input type="checkbox"/> General <input type="checkbox"/> Other (specify) ▼</p> <p>State: District:</p>	<p>Transaction ID: D342429</p> <p>Date of Disbursement 06 / 07 / 2011</p> <p>Amount of Each Disbursement this Period 2790.06</p> <p>[MEMO ITEM]</p>
<p>SUBTOTAL of Disbursements This Page (optional) ▶</p>	
<p>TOTAL This Period (last page this line number only) ▶</p>	

FE5AN018

FEC Schedule B (Form 3) (Revised 02/2009)

11020281621

**SCHEDULE B (FEC Form 3)
ITEMIZED DISBURSEMENTS**

Use separate schedule(s)
for each category of the
Detailed Summary Page

FOR LINE NUMBER:
(check only one)

PAGE 311 / 314

☒ 17 ☐ 18 ☐ 19a ☐ 19b
☐ 20a ☐ 20b ☐ 20c ☐ 21

Any Information copied from such Reports and Statements may not be sold or used by any person for the purpose of soliciting contributions or for commercial purposes, other than using the name and address of any political committee to solicit contributions from such committee

NAME OF COMMITTEE (In Full)

Whitehouse for Senate

<p>A.</p> <p>Full Name (Last, First, Middle Initial) Southwest Airlines</p> <p>Mailing Address P.O. Box 36647 - ICR</p> <p>City Dallas State TX Zip Code 75235</p> <p>Purpose of Disbursement Travel</p> <p>Candidate Name</p> <p>Office Sought: <input type="checkbox"/> House <input type="checkbox"/> Senate <input type="checkbox"/> President</p> <p>Disbursement For: 2012 <input checked="" type="checkbox"/> Primary <input type="checkbox"/> General <input type="checkbox"/> Other (specify) ▼</p> <p>State: District:</p>	<p>Transaction ID: D342431</p> <p>Date of Disbursement 06 / 07 / 2011</p> <p>Amount of Each Disbursement this Period 113.40</p> <p>[MEMO ITEM]</p>
<p>B.</p> <p>Full Name (Last, First, Middle Initial) The Empty Vase</p> <p>Mailing Address 9033 Santa Monica Boulevard</p> <p>City West Hollywood State CA Zip Code 90069</p> <p>Purpose of Disbursement Supporter Acknowledgement</p> <p>Candidate Name</p> <p>Office Sought: <input type="checkbox"/> House <input type="checkbox"/> Senate <input type="checkbox"/> President</p> <p>Disbursement For: 2012 <input checked="" type="checkbox"/> Primary <input type="checkbox"/> General <input type="checkbox"/> Other (specify) ▼</p> <p>State: District:</p>	<p>Transaction ID: D342435</p> <p>Date of Disbursement 06 / 07 / 2011</p> <p>Amount of Each Disbursement this Period 128.41</p> <p>[MEMO ITEM]</p>
<p>C.</p> <p>Full Name (Last, First, Middle Initial) The Empty Vase</p> <p>Mailing Address 9033 Santa Monica Boulevard</p> <p>City West Hollywood State CA Zip Code 90069</p> <p>Purpose of Disbursement Supporter Acknowledgement</p> <p>Candidate Name</p> <p>Office Sought: <input type="checkbox"/> House <input type="checkbox"/> Senate <input type="checkbox"/> President</p> <p>Disbursement For: 2012 <input checked="" type="checkbox"/> Primary <input type="checkbox"/> General <input type="checkbox"/> Other (specify) ▼</p> <p>State: District:</p>	<p>Transaction ID: D342436</p> <p>Date of Disbursement 06 / 07 / 2011</p> <p>Amount of Each Disbursement this Period 124.02</p> <p>[MEMO ITEM]</p>
<p>SUBTOTAL of Disbursements This Page (optional) ▶</p>	
<p>TOTAL This Period (last page this line number only) ▶</p>	

0.00

SCHEDULE B (FEC Form 3) **ITEMIZED DISBURSEMENTS**

Use separate schedule(s)
for each category of the
Detailed Summary Page

FOR LINE NUMBER:
(check only one)

PAGE 312 / 314

☒ 17 ☐ 18 ☐ 19a ☐ 19b
20a 20b 20c 21

Any information copied from such Reports and Statements may not be sold or used by any person for the purpose of soliciting contributions or for commercial purposes, other than using the name and address of any political committee to solicit contributions from such committee

NAME OF COMMITTEE (In Full)

Whitehouse for Senate

<p>A. Full Name (Last, First, Middle Initial) United Airlines</p>	<p>Transaction ID: D342438 Date of Disbursement</p>
<p>Mailing Address 1200 E. Agonquin Road</p>	<p>MM / DD / YYYY 06 / 07 / 2011</p>
<p>City State Zip Code Arlington Heights IL 60005</p>	<p>Amount of Each Disbursement this Period</p>
<p>Purpose of Disbursement Travel</p>	<p>354.70</p>
<p>Candidate Name</p>	<p>002 Category/ Type</p>
<p>Office Sought: <input type="checkbox"/> House <input type="checkbox"/> Senate <input type="checkbox"/> President Disbursement For: 2012 <input checked="" type="checkbox"/> Primary <input type="checkbox"/> General <input type="checkbox"/> Other (specify) ▼ State: District:</p>	<p>[MEMO ITEM]</p>
<p>B. Full Name (Last, First, Middle Initial) US Airways</p>	<p>Transaction ID: D342439 Date of Disbursement</p>
<p>Mailing Address 2345 Crystal Drive</p>	<p>MM / DD / YYYY 06 / 07 / 2011</p>
<p>City State Zip Code Arlington VA 22227</p>	<p>Amount of Each Disbursement this Period</p>
<p>Purpose of Disbursement Travel</p>	<p>19.00</p>
<p>Candidate Name</p>	<p>002 Category/ Type</p>
<p>Office Sought: <input type="checkbox"/> House <input type="checkbox"/> Senate <input type="checkbox"/> President Disbursement For: 2012 <input checked="" type="checkbox"/> Primary <input type="checkbox"/> General <input type="checkbox"/> Other (specify) ▼ State: District:</p>	<p>[MEMO ITEM]</p>
<p>C. Full Name (Last, First, Middle Initial) US Airways</p>	<p>Transaction ID: D342442 Date of Disbursement</p>
<p>Mailing Address 2345 Crystal Drive</p>	<p>MM / DD / YYYY 06 / 07 / 2011</p>
<p>City State Zip Code Arlington VA 22227</p>	<p>Amount of Each Disbursement this Period</p>
<p>Purpose of Disbursement Travel</p>	<p>479.70</p>
<p>Candidate Name</p>	<p>002 Category/ Type</p>
<p>Office Sought: <input type="checkbox"/> House <input type="checkbox"/> Senate <input type="checkbox"/> President Disbursement For: 2012 <input checked="" type="checkbox"/> Primary <input type="checkbox"/> General <input type="checkbox"/> Other (specify) ▼ State: District:</p>	<p>[MEMO ITEM]</p>
<p>SUBTOTAL of Disbursements This Page (optional)</p>	<p>0.00</p>
<p>TOTAL This Period (last page this line number only)</p>	<p>210568.33</p>

SCHEDULE B (FEC Form 3)
ITEMIZED DISBURSEMENTS

Use separate schedule(s)
for each category of the
Detailed Summary Page

FOR LINE NUMBER:
(check only one)

PAGE 313 / 314

☐ 17 ☐ 18 ☐ 19a ☐ 19b
☒ 20a ☐ 20b ☐ 20c ☐ 21

Any Information copied from such Reports and Statements may not be sold or used by any person for the purpose of soliciting contributions or for commercial purposes, other than using the name and address of any political committee to solicit contributions from such committee

NAME OF COMMITTEE (In Full)

Whitehouse for Senate

<p>A. Full Name (Last, First, Middle Initial) Peter D. Kiernan</p> <p>Mailing Address 428 Round Hill Road</p> <p>City Greenwich State CT Zip Code 06831-2639</p> <p>Purpose of Disbursement Refund of Excessive Contribution</p> <p>Candidate Name</p> <p>Office Sought: <input type="checkbox"/> House <input type="checkbox"/> Senate <input type="checkbox"/> President</p> <p>Disbursement For: 2012 <input checked="" type="checkbox"/> Primary <input type="checkbox"/> General <input type="checkbox"/> Other (specify) ▼</p> <p>State: District:</p>	<p>Transaction ID: D339417</p> <p>Date of Disbursement MM / DD / YYYY 05 / 02 / 2011</p> <p>Amount of Each Disbursement this Period 1000.00</p>
<p>B. Full Name (Last, First, Middle Initial) Kenneth A. Ruby</p> <p>Mailing Address 11845 West Olympic Boulevard Suite 1200</p> <p>City Los Angeles State CA Zip Code 90064</p> <p>Purpose of Disbursement Refund of Contribution</p> <p>Candidate Name</p> <p>Office Sought: <input type="checkbox"/> House <input type="checkbox"/> Senate <input type="checkbox"/> President</p> <p>Disbursement For: 2012 <input checked="" type="checkbox"/> Primary <input type="checkbox"/> General <input type="checkbox"/> Other (specify) ▼</p> <p>State: District:</p>	<p>Transaction ID: D345752</p> <p>Date of Disbursement MM / DD / YYYY 05 / 30 / 2011</p> <p>Amount of Each Disbursement this Period 850.00</p>
<p>C. Full Name (Last, First, Middle Initial) Svillana E. Sangary</p> <p>Mailing Address 12100 Wilshire Boulevard Suite 800</p> <p>City Los Angeles State CA Zip Code 90025</p> <p>Purpose of Disbursement Refund of Contribution</p> <p>Candidate Name</p> <p>Office Sought: <input type="checkbox"/> House <input type="checkbox"/> Senate <input type="checkbox"/> President</p> <p>Disbursement For: 2012 <input checked="" type="checkbox"/> Primary <input type="checkbox"/> General <input type="checkbox"/> Other (specify) ▼</p> <p>State: District:</p>	<p>Transaction ID: D345751</p> <p>Date of Disbursement MM / DD / YYYY 05 / 30 / 2011</p> <p>Amount of Each Disbursement this Period 500.00</p>

SUBTOTAL of Disbursements This Page (optional)

2350.00

TOTAL This Period (last page this line number only)

2350.00

**SCHEDULE B (FEC Form 3)
ITEMIZED DISBURSEMENTS**

Use separate schedule(s)
for each category of the
Detailed Summary Page

FOR LINE NUMBER:
(check only one)

PAGE 314 / 314

☐ 17 ☐ 18 ☐ 19a ☐ 19b
☐ 20a ☐ 20b ☒ 20c ☐ 21

Any Information copied from such Reports and Statements may not be sold or used by any person for the purpose of soliciting contributions or for commercial purposes, other than using the name and address of any political committee to solicit contributions from such committee

NAME OF COMMITTEE (In Full)

Whitehouse for Senate

A.

Full Name (Last, First, Middle Initial)

Echostar Dish Network PAC

Transaction ID: D344742

Date of Disbursement

Mailing Address 1233 20th Street NW
Suite 302

MM / DD / YYYY
06 / 13 / 2011

City State Zip Code
Washington DC 20036

Amount of Each Disbursement this Period

Purpose of Disbursement
Refund of Excessive Contribution

3500.00

Candidate Name

Category/
Type

Office Sought: ☐ House
☐ Senate
☐ President

Disbursement For: 2012
☐ Primary ☒ General
☐ Other (specify) ▼

State: District:

SUBTOTAL of Disbursements This Page (optional)

3500.00

TOTAL This Period (last page this line number only)

3500.00



PLACE STICKER AT TOP OF ENVELOPE TO THE RIGHT
OF THE RETURN ADDRESS, FOLD AT DOTTED LINE

CERTIFIED MAIL

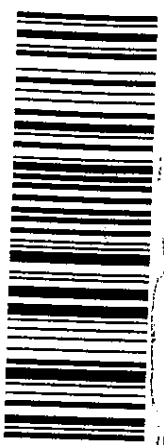

7009 2250 0000 9280 8635

neepost
07/16/2011

US POSTAGE

\$14.05⁹



ZIP 02035
041L10216133

First Class Mail

VERDOLINO & LOWEY, P.C.
Certified Public Accountants
124 Washington St., Suite 101
FOXBORO, MASSACHUSETTS 02035-1368

Office of Public Records
PO Box 2517
Alexandria, VA 22301-0517

**SCREENED
BY THE SERVICE
BY THE POST**



92918202011

United States Senate

OFFICE OF THE SECRETARY

OFFICE OF PUBLIC RECORDS

THE PRECEDING DOCUMENT WAS:

HAND DELIVERED _____

Date of Receipt

USPS FIRST CLASS MAIL _____

Postmark

USPS REGISTERED/CERTIFIED _____

07-15-11

Postmark

USPS PRIORITY MAIL _____

Postmark

DELIVERY CONFIRMATION OR SIGNATURE CONFIRMATION LABEL ☐

USPS EXPRESS MAIL _____

Postmark

OVERNIGHT DELIVERY SERVICE:

SHIPPING DATE

NEXT BUSINESS DAY DELIVERY

FEDERAL EXPRESS _____

☐

UPS _____

☐

DHL _____

☐

AIRBORNE EXPRESS _____

☐

RECEIVED FROM FEDERAL ELECTION COMMISSION _____

Date of Receipt

POSTMARK ILLEGIBLE ☐

NO POSTMARK ☐

FAX _____

Date of Receipt

OTHER _____

Date of Receipt or Postmark

PREPARER

RD

DATE PREPARED

07-19-11

11020281627

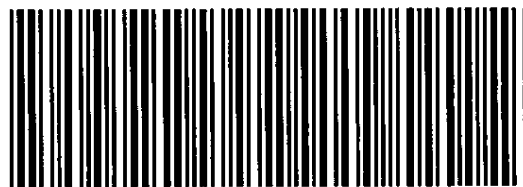

11020281628