

STATEMENT OF ORGANIZATION

14 APR 21 PM 12:12

Office Use Only

1. NAME OF COMMITTEE (in full)



(Check if name is changed)

Example: If typing, type over the lines.

12FE4M5

Nunn for Senate

ADDRESS (number and street)

P.O. Box 78936



(Check if address is changed)

Atlanta

CITY ▲

GA

STATE ▲

30357

ZIP CODE ▲

COMMITTEE'S E-MAIL ADDRESS



(Check if address is changed)

compliance@michellenunn.com

Optional Second E-Mail Address

COMMITTEE'S WEB PAGE ADDRESS (URL)



(Check if address is changed)

http://michellenunn.com

2. DATE

03

31

2014

3. FEC IDENTIFICATION NUMBER ▶

C C00547414

4. IS THIS STATEMENT



NEW (N)

OR



AMENDED (A)

I certify that I have examined this Statement and to the best of my knowledge and belief it is true, correct and complete.

Type or Print Name of Treasurer James Grien

Signature of Treasurer

James Grien.

[Handwritten Signature]

Date

04

10

2014

NOTE: Submission of false, erroneous, or incomplete information may subject the person signing this Statement to the penalties of 2 U.S.C. §437g. ANY CHANGE IN INFORMATION SHOULD BE REPORTED WITHIN 10 DAYS.

Office Use Only

For further information contact: Federal Election Commission Toll Free 800-424-9530 Local 202-694-1100

14828394496

5. TYPE OF COMMITTEE

Candidate Committee:

- (a)  This committee is a principal campaign committee. (Complete the candidate information below.)
- (b)  This committee is an authorized committee, and is NOT a principal campaign committee. (Complete the candidate information below.)

Name of Candidate Mary Michelle Nunn

Candidate Party Affiliation  DEM  REP  IND  OTH

Office Sought:  House  Senate  President

State  AL  AK  AZ  CA  CO  CT  DC  DE  FL  GA  HI  IA  IL  IN  KS  KY  LA  MA  MD  ME  MI  MN  MO  MS  MT  NC  ND  NH  NJ  NM  NV  NY  OH  OK  OR  PA  RI  SC  SD  TN  TX  UT  VT  WA  WI  WY

District  00  01  02  03  04  05  06  07  08  09  10  11  12  13  14  15  16  17  18  19  20  21  22  23  24  25

- (c)  This committee supports/opposes only one candidate, and is NOT an authorized committee.

Name of Candidate \_\_\_\_\_

Party Committee:

- (d)  This committee is a  National  State  or subordinate committee of the  Democratic  Republican, etc.) Party.

Political Action Committee (PAC):

- (e)  This committee is a separate segregated fund. (Identify connected organization on line 6.) Its connected organization is a:
  - Corporation  Corporation w/o Capital Stock  Labor Organization
  - Membership Organization  Trade Association  Cooperative
  - In addition, this committee is a Lobbyist/Registrant PAC.
- (f)  This committee supports/opposes more than one Federal candidate, and is NOT a separate segregated fund or party committee. (i.e., nonconnected committee)
  - In addition, this committee is a Lobbyist/Registrant PAC.
  - In addition, this committee is a Leadership PAC. (Identify sponsor on line 6.)

Joint Fundraising Representative:

- (g)  This committee collects contributions, pays fundraising expenses and disburses net proceeds for two or more political committees/organizations, at least one of which is an authorized committee of a federal candidate.
- (h)  This committee collects contributions, pays fundraising expenses and disburses net proceeds for two or more political committees/organizations, none of which is an authorized committee of a federal candidate.

Committees Participating in Joint Fundraiser

1.	<u>Nunn Senate Victory</u>	FEC ID number	<input type="checkbox"/> C <u>C00549022</u>
2.	<u>Nunn Victory Fund</u>	FEC ID number	<input type="checkbox"/> C <u>C00549485</u>
3.	<u>Georgia Kentucky Victory Fund</u>	FEC ID number	<input type="checkbox"/> C <u>C00557009</u>
4.	<u>Off The Sidelines: Kentucky And Georgia</u>	FEC ID number	<input type="checkbox"/> C <u>C00551283</u>

14020304457

Write or Type Committee Name

Nunn for Senate

6. Name of Any Connected Organization, Affiliated Committee, Joint Fundraising Representative, or Leadership PAC Sponsor

[Empty grid lines for organization name]

Mailing Address

[Empty grid lines for mailing address, city, state (DC), and zip code]

Relationship:  Connected Organization  Affiliated Committee  Joint Fundraising Representative  Leadership PAC Sponsor

7. Custodian of Records: Identify by name, address (phone number -- optional) and position of the person in possession of committee books and records.

Full Name: Gordon Giffin  
Mailing Address: 303 Peachtree Street, NE, Suite 5300, Atlanta, GA 30308  
Title or Position: Chairman  
Telephone number: 404-527-4000

8. Treasurer: List the name and address (phone number -- optional) of the treasurer of the committee; and the name and address of any designated agent (e.g., assistant treasurer).

Full Name of Treasurer: James S. Grien  
Mailing Address: 15 Piedmont Center, Suite 1010, Atlanta, GA 30305  
Title or Position: Treasurer  
Telephone number: 404-995-6235

140203P4458

Full Name of Designated Agent Andrew Feiler

Mailing Address 1232 Mansfield Avenue

[Empty address line]

Atlanta GA 30307

CITY STATE ZIP CODE

Title or Position Asst. Treasurer

Telephone number 404 - 527 - 4000

9. Banks or Other Depositories: List all banks or other depositories in which the committee deposits funds, holds accounts, rents safety deposit boxes or maintains funds.

Name of Bank, Depository, etc.

Suntrust Bank

Mailing Address 303 Peachtree Street, NE

[Empty address line]

Atlanta GA 30308

CITY STATE ZIP CODE

Name of Bank, Depository, etc.

[Empty bank name line]

Mailing Address [Empty address line]

[Empty address line]

[Empty address line]

CITY STATE ZIP CODE

1482839499

# FORM 1S -STATEMENT OF ORGANIZATION (Supplemental Page)

FEC Form 1S (Revised 06/2011)

Page 5

**Banks or Other Depositories:** List all banks or other depositories in which the committee deposits funds, holds accounts, rents safety deposit boxes or maintains funds.

Name of Bank, Depository, etc.

[ ADDITIONAL ]

\_\_\_\_\_

Mailing Address \_\_\_\_\_  
\_\_\_\_\_  
\_\_\_\_\_ - \_\_\_\_\_

CITY ▲ STATE ▲ ZIP CODE ▲

[ ADDITIONAL ]

Name of Any Connected Organization, Affiliated Committee, Joint Fundraising Representative, or Leadership PAC Sponsor

\_\_\_\_\_

\_\_\_\_\_

Mailing Address \_\_\_\_\_  
\_\_\_\_\_  
\_\_\_\_\_ - \_\_\_\_\_

CITY ▲ STATE ▲ ZIP CODE ▲

Relationship:

- Connected Organization  Affiliated Committee  Joint Fundraising Representative  Leadership PAC Sponsor

[ ADDITIONAL ]

Designated Agent

Full Name \_\_\_\_\_

Mailing Address \_\_\_\_\_  
\_\_\_\_\_  
\_\_\_\_\_ - \_\_\_\_\_

Title or Position ▼ CITY ▲ STATE ▲ ZIP CODE ▲

Telephone number \_\_\_\_\_ - \_\_\_\_\_ - \_\_\_\_\_

Joint Fundraiser Participant

[ ADDITIONAL ]

5. Georgia New Hampshire Victory Fund \_\_\_\_\_ FEC ID number **C** C00560870

148203PA440

# FORM 1S - STATEMENT OF ORGANIZATION (Supplemental Page)

FEC Form 1S (Revised 06/2011)

Page 6

**Banks or Other Depositories:** List all banks or other depositories in which the committee deposits funds, holds accounts, rents safety deposit boxes or maintains funds.

Name of Bank, Depository, etc.

[ ADDITIONAL ]

\_\_\_\_\_

Mailing Address \_\_\_\_\_  
\_\_\_\_\_  
\_\_\_\_\_ - \_\_\_\_\_

CITY ▲ STATE ▲ ZIP CODE ▲

**Name of Any Connected Organization, Affiliated Committee, Joint Fundraising Representative, or Leadership PAC Sponsor**

[ ADDITIONAL ]

\_\_\_\_\_

Mailing Address \_\_\_\_\_  
\_\_\_\_\_  
\_\_\_\_\_ - \_\_\_\_\_

CITY ▲ STATE ▲ ZIP CODE ▲

Relationship:

- Connected Organization  Affiliated Committee  Joint Fundraising Representative  Leadership PAC Sponsor

**Designated Agent**

[ ADDITIONAL ]

Full Name \_\_\_\_\_

Mailing Address \_\_\_\_\_  
\_\_\_\_\_  
\_\_\_\_\_ - \_\_\_\_\_

Title or Position ▼ CITY ▲ STATE ▲ ZIP CODE ▲

Telephone number \_\_\_\_\_ - \_\_\_\_\_ - \_\_\_\_\_

**Joint Fundraiser Participant**

[ ADDITIONAL ]

6. \_\_\_\_\_ Women On The Road To The Senate: 16 And Counting - Los Angeles  
FEC ID number **C** C00556399

1482839441

# FORM 1S -STATEMENT OF ORGANIZATION (Supplemental Page)

FEC Form 1S (Revised 06/2011)

Page 7

**Banks or Other Depositories:** List all banks or other depositories in which the committee deposits funds, holds accounts, rents safety deposit boxes or maintains funds.

Name of Bank, Depository, etc.

[ ADDITIONAL ]

Mailing Address

CITY ▲

STATE ▲

ZIP CODE ▲

**Name of Any Connected Organization, Affiliated Committee, Joint Fundraising Representative, or Leadership PAC Sponsor**

[ ADDITIONAL ]

Mailing Address

CITY ▲

STATE ▲

ZIP CODE ▲

Relationship:

Connected Organization

Affiliated Committee

Joint Fundraising Representative

Leadership PAC Sponsor

**Designated Agent**

[ ADDITIONAL ]

Full Name

Mailing Address

Title or Position ▼

CITY ▲

STATE ▲

ZIP CODE ▲

Telephone number

**Joint Fundraiser Participant**

[ ADDITIONAL ]

7.

Women On The Road To The Senate: 16 And Counting - Seattle

FEC ID number

C C00556381

14828394242

# FORM 1S -STATEMENT OF ORGANIZATION (Supplemental Page)

FEC Form 1S (Revised 06/2011)

Page 8

**Banks or Other Depositories:** List all banks or other depositories in which the committee deposits funds, holds accounts, rents safety deposit boxes or maintains funds.

Name of Bank, Depository, etc.

[ ADDITIONAL ]

Mailing Address

CITY ▲

STATE ▲

ZIP CODE ▲

[ ADDITIONAL ]

Name of Any Connected Organization, Affiliated Committee, Joint Fundraising Representative, or Leadership PAC Sponsor

Mailing Address

CITY ▲

STATE ▲

ZIP CODE ▲

Relationship:

Connected Organization

Affiliated Committee

Joint Fundraising Representative

Leadership PAC Sponsor

[ ADDITIONAL ]

Designated Agent

Full Name

Mailing Address

Title or Position ▼

CITY ▲

STATE ▲

ZIP CODE ▲

Telephone number

Joint Fundraiser Participant

[ ADDITIONAL ]

8. Women On The Road To The Senate: 16 And Counting- San Francisco

FEC ID number

C C00556373

14820394243



# FORM 1S -STATEMENT OF ORGANIZATION (Supplemental Page)

FEC Form 1S (Revised 06/2011)

Page 9

**Banks or Other Depositories:** List all banks or other depositories in which the committee deposits funds, holds accounts, rents safety deposit boxes or maintains funds.

Name of Bank, Depository, etc.

[ ADDITIONAL ]

Mailing Address

CITY ▲

STATE ▲

ZIP CODE ▲

**Name of Any Connected Organization, Affiliated Committee, Joint Fundraising Representative, or Leadership PAC Sponsor**

[ ADDITIONAL ]

Mailing Address

CITY ▲

STATE ▲

ZIP CODE ▲

Relationship:

Connected Organization  Affiliated Committee  Joint Fundraising Representative  Leadership PAC Sponsor

**Designated Agent**

[ ADDITIONAL ]

Full Name

Mailing Address

Title or Position ▼

CITY ▲

STATE ▲

ZIP CODE ▲

Telephone number

**Joint Fundraiser Participant**

[ ADDITIONAL ]

9. Texans For A Progressive Senate

FEC ID number

**C** C00542043

14020394444

# FORM 1S -STATEMENT OF ORGANIZATION (Supplemental Page)

FEC Form 1S (Revised 06/2011)

Page 10

**Banks or Other Depositories:** List all banks or other depositories in which the committee deposits funds, holds accounts, rents safety deposit boxes or maintains funds.

Name of Bank, Depository, etc.

[ ADDITIONAL ]

Mailing Address

CITY ▲

STATE ▲

ZIP CODE ▲

[ ADDITIONAL ]

Name of Any Connected Organization, Affiliated Committee, Joint Fundraising Representative, or Leadership PAC Sponsor

Mailing Address

CITY ▲

STATE ▲

ZIP CODE ▲

Relationship:

Connected Organization

Affiliated Committee

Joint Fundraising Representative

Leadership PAC Sponsor

[ ADDITIONAL ]

Designated Agent

Full Name

Mailing Address

Title or Position ▼

CITY ▲

STATE ▲

ZIP CODE ▲

Telephone number

Joint Fundraiser Participant

[ ADDITIONAL ]

10.

JUSTICE 2014

FEC ID number

C C00551937

14828394445

# FORM 1S -STATEMENT OF ORGANIZATION (Supplemental Page)

FEC Form 1S (Revised 06/2011)

Page 11

**Banks or Other Depositories:** List all banks or other depositories in which the committee deposits funds, holds accounts, rents safety deposit boxes or maintains funds.

Name of Bank, Depository, etc.

[ ADDITIONAL ]

Mailing Address

CITY ▲

STATE ▲

ZIP CODE ▲

**Name of Any Connected Organization, Affiliated Committee, Joint Fundraising Representative, or Leadership PAC Sponsor**

[ ADDITIONAL ]

Mailing Address

CITY ▲

STATE ▲

ZIP CODE ▲

Relationship:

Connected Organization

Affiliated Committee

Joint Fundraising Representative

Leadership PAC Sponsor

**Designated Agent**

[ ADDITIONAL ]

Full Name

Mailing Address

Title or Position ▼

CITY ▲

STATE ▲

ZIP CODE ▲

Telephone number

**Joint Fundraiser Participant**

[ ADDITIONAL ]

11.

Democratic Victory 2014

FEC ID number

C C00555946

14820394446



**UNITED STATES  
POSTAL SERVICE®**

PLACE STICKER AT TOP OF ENVELOPE TO THE RIGHT  
OF THE RETURN ADDRESS, FOLD AT DOTTED LINE  
**CERTIFIED MAIL™**



7013 2630 0000 2111 9837

U. S. SENATE  
TRACKING NUMBER  
13-093620



1004



20510

U. S. POSTAGE  
PAID  
ATLANTA, GA  
APR 30 2009  
AMOUNT  
\$23.45  
00068300-09

Sorted by  
Senate Post Office  
APR 18 2014



**PRIORITY  
MAIL**

For Domestic  
and International Use



FROM

UNITED STATES POSTAL SERVICE

From

*Munn for Senate  
PO Box 78936  
Atlanta, GA 30357*

*TO Senate Office of Public Records  
282 Hart Ave  
Washington, DC 20570*

**PRIORITY  
MAIL**



For use with Priority Mail®  
use may be a violation of  
the law. This tape is not for resale.



**PRIORITY  
MAIL**



For use with Priority Mail®  
use may be a violation of  
the law. This tape is not for resale.



United States Senate  
Post Office

**OPENED  
FOR  
INSPECTION**



United States Senate  
Post Office

**OPENED  
FOR  
INSPECTION**



United States Senate  
Post Office

**OPENED  
FOR  
INSPECTION**

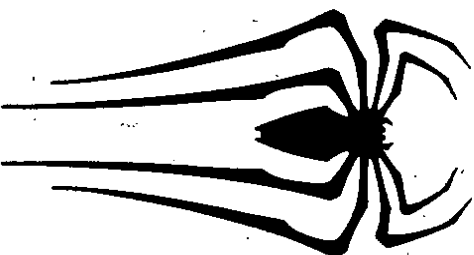

This product is for  
shipments. Misuse  
may be a violation of  
federal law. This tape

Visit us at [usps.com](http://usps.com)  
Label 106A, May 2008

This product is for  
shipments. Misuse  
may be a violation of  
federal law. This tape

Visit us at [usps.com](http://usps.com)  
Label 106A, May 2008

This product is for  
shipments. Misuse  
may be a violation of  
federal law. This tape

Visit us at [usps.com](http://usps.com)  
Label 106A, May 2008

This product is for  
shipments. Misuse  
may be a violation of  
federal law. This tape

ANCI ERICKSON  
SECRETARY

DANA K. MCALLUM  
SUPERINTENDENT  
HART SENATE OFFICE BUILDING  
SUITE 232  
WASHINGTON, DC 20510-71  
PHONE (202) 224-0322

# United States Senate

OFFICE OF THE SECRETARY  
OFFICE OF PUBLIC RECORDS

THE PRECEDING DOCUMENT WAS:

HAND DELIVERED \_\_\_\_\_ Date of Receipt

USPS FIRST CLASS MAIL \_\_\_\_\_ Postmark

USPS REGISTERED/CERTIFIED \_\_\_\_\_ Postmark  
**4/15/14**

USPS PRIORITY MAIL \_\_\_\_\_ Postmark  
DELIVERY CONFIRMATION OR SIGNATURE CONFIRMATION LABEL

USPS EXPRESS MAIL \_\_\_\_\_ Postmark

OVERNIGHT DELIVERY SERVICE:  
SHIPPING DATE

NEXT BUSINESS DAY DELIVERY

FEDERAL EXPRESS \_\_\_\_\_

UPS \_\_\_\_\_

DHL \_\_\_\_\_

AIRBORNE EXPRESS \_\_\_\_\_

RECEIVED FROM FEDERAL ELECTION COMMISSION \_\_\_\_\_ Date of Receipt

POSTMARK ILLEGIBLE  NO POSTMARK

FAX \_\_\_\_\_ Date of Receipt

OTHER \_\_\_\_\_ Date of Receipt or Postmark

PREPARER **DH** DATE PREPARED **4/21/14**

14828394248

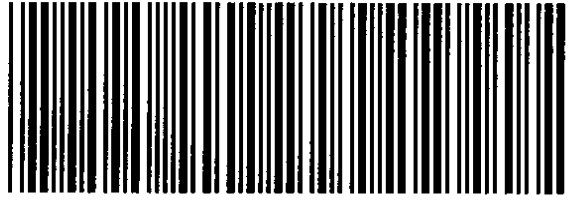

SEN PATCH

14820394248

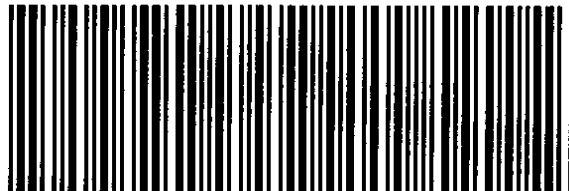

SEN PATCH