

FEC FORM 1

STATEMENT OF ORGANIZATION

RECEIVED
FEC MAIL CENTER
2015 APR 20 AM 7:12

Office Use Only

1. NAME OF COMMITTEE (in full)

(Check if name is changed)

Example: If typing, type over the lines.

12FE4M5

COMMITTEE TO ELECT RYAN SHEPARD

ADDRESS (number and street)

PO BOX 92555

(Check if address is changed)

ROCHESTER

CITY ▲

NY

STATE ▲

14692

ZIP CODE ▲

COMMITTEE'S E-MAIL ADDRESS

(Check if address is changed)

RYAN@SHEPARD2016.ORG

Optional Second E-Mail Address

COMMITTEE'S WEB PAGE ADDRESS (URL)

(Check if address is changed)

2. DATE

03 / 25 / 2015

3. FEC IDENTIFICATION NUMBER ▶

C

4. IS THIS STATEMENT

NEW (N)

OR

AMENDED (A)

I certify that I have examined this Statement and to the best of my knowledge and belief it is true, correct and complete.

Type or Print Name of Treasurer

RYAN W SHEPARD

Signature of Treasurer

Date

04 / 13 / 2015

NOTE: Submission of false, erroneous, or incomplete information may subject the person signing this Statement to the penalties of 52 U.S.C. §30109.

ANY CHANGE IN INFORMATION SHOULD BE REPORTED WITHIN 10 DAYS.

Office Use Only

For further information contact:
Federal Election Commission
Toll Free 800-424-9530
Local 202-694-1100

FEC FORM 1
(Revised 06/2012)

150M 141-4171

5. TYPE OF COMMITTEE

Candidate Committee:

- (a) This committee is a principal campaign committee. (Complete the candidate information below.)
- (b) This committee is an authorized committee, and is NOT a principal campaign committee. (Complete the candidate information below.)

Name of Candidate RYAN W SHEPARD

Candidate Party Affiliation NPA Office Sought: House Senate President State District

- (c) This committee supports/opposes only one candidate, and is NOT an authorized committee.

Name of Candidate _____

Party Committee:

(d) This committee is a _____ (National, State or subordinate) committee of the _____ (Democratic, Republican, etc.) Party.

Political Action Committee (PAC):

- (e) This committee is a separate segregated fund. (Identify connected organization on line 6.) Its connected organization is a:
 - Corporation Corporation w/o Capital Stock Labor Organization
 - Membership Organization Trade Association Cooperative
 - In addition, this committee is a Lobbyist/Registrant PAC.
- (f) This committee supports/opposes more than one Federal candidate, and is NOT a separate segregated fund or party committee. (i.e., nonconnected committee)
 - In addition, this committee is a Lobbyist/Registrant PAC.
 - In addition, this committee is a Leadership PAC. (Identify sponsor on line 6.)

Joint Fundraising Representative:

- (g) This committee collects contributions, pays fundraising expenses and disburses net proceeds for two or more political committees/organizations, at least one of which is an authorized committee of a federal candidate.
- (h) This committee collects contributions, pays fundraising expenses and disburses net proceeds for two or more political committees/organizations, none of which is an authorized committee of a federal candidate.

Committees Participating in Joint Fundraiser

1.	_____	FEC ID number	<u>C</u> _____
2.	_____	FEC ID number	<u>C</u> _____
3.	_____	FEC ID number	<u>C</u> _____
4.	_____	FEC ID number	<u>C</u> _____

114114112

Write or Type Committee Name

6. Name of Any Connected Organization, Affiliated Committee, Joint Fundraising Representative, or Leadership PAC Sponsor

[Empty grid lines for organization name]

Mailing Address

[Empty grid lines for mailing address]

CITY

STATE

ZIP CODE

Relationship: Connected Organization Affiliated Committee Joint Fundraising Representative Leadership PAC Sponsor

7. Custodian of Records: Identify by name, address (phone number -- optional) and position of the person in possession of committee books and records.

Full Name

TREASURER

Mailing Address

[Empty grid lines for mailing address]

Title or Position

CITY

STATE

ZIP CODE

[Empty grid lines for title or position]

Telephone number

[Empty grid lines for telephone number]

8. Treasurer: List the name and address (phone number -- optional) of the treasurer of the committee; and the name and address of any designated agent (e.g., assistant treasurer).

Full Name of Treasurer

RYAN W SHEPARD

Mailing Address

115 DARTFORD RD

ROCHESTER

CITY

NY

STATE

14618

ZIP CODE

Title or Position

TREASURER

Telephone number

585-613-2976

150303-141-4173

Full Name of Designated Agent

[Empty grid for Full Name of Designated Agent]

Mailing Address

[Empty grid for Mailing Address line 1]

[Empty grid for Mailing Address line 2]

[Empty grid for Mailing Address line 3]

CITY

STATE

ZIP CODE

Title or Position

[Empty grid for Title or Position]

Telephone number

[Empty grid for Telephone number]

9. Banks or Other Depositories: List all banks or other depositories in which the committee deposits funds, holds accounts, rents safety deposit boxes or maintains funds.

Name of Bank, Depository, etc.

M. AND T. BANK

Mailing Address

28 EAST MAIN STREET

[Empty grid for Mailing Address line 2]

ROCHESTER NY 14614

CITY

STATE

ZIP CODE

Name of Bank, Depository, etc.

[Empty grid for Name of Bank, Depository, etc.]

Mailing Address

[Empty grid for Mailing Address line 1]

[Empty grid for Mailing Address line 2]

[Empty grid for Mailing Address line 3]

CITY

STATE

ZIP CODE

14114174

P.O. Box 93555
ROCHESTER, NY 14692

UNITED STATES POSTAL SERVICE

ROCHESTER NY 144

13 APR 2015 PM 2 L

FEDERAL ELECTION COMMISSION
999 E. STREET NW
WASHINGTON, DC 20463

2015 APR 20 AM 7:42

RECEIVED
EC MAIL CENTER

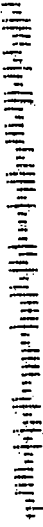

20463

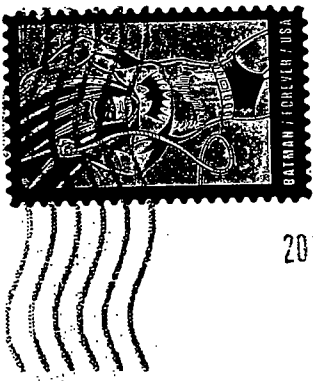

Federal Election Commission
ENVELOPE REPLACEMENT PAGE FOR INCOMING DOCUMENTS
 The FEC added this page to the end of this filing to indicate how it was received.

150714114176

<input type="checkbox"/> Hand Delivered	Date of Receipt
<input checked="" type="checkbox"/> USPS First Class Mail	Date of Receipt
Postmarked <i>4/13/15</i>	<i>4/20/15</i>
<input type="checkbox"/> USPS Registered/Certified	Postmarked (R/C)
<input type="checkbox"/> USPS Priority Mail	Postmarked
<input type="checkbox"/> USPS Priority Mail Express	Postmarked
<input type="checkbox"/> Postmark Illegible	
<input type="checkbox"/> No Postmark	
<input type="checkbox"/> Overnight Delivery Service (Specify):	Shipping Date
Next Business Day Delivery	<input type="checkbox"/>
<input type="checkbox"/> Received from House Records & Registration Office	Date of Receipt
<input type="checkbox"/> Received from Senate Public Records Office	Date of Receipt
<input type="checkbox"/> Received from Electronic Filing Office	Date of Receipt
<input type="checkbox"/> Other (Specify):	Date of Receipt or Postmarked

<i>JB</i>	<i>4/20/15</i>
PREPARER	DATE PREPARED
(3/2015)	