

**FEC
FORM 3X**

**REPORT OF RECEIPTS
AND DISBURSEMENTS**
For Other Than An Authorized Committee

RECEIVED
FEC MAILCENTER

2022 OCT 26 PM 1:37

1. NAME OF COMMITTEE (in full) **TYPE OR PRINT** Example: If typing, type over the lines. 12FE4M5

METROPOLITAN GAZETTER OAKLAND DEMOCRATIC CLUB

ADDRESS (number and street) PO BOX 11622

Check if different than previously reported. (ACC)

OAKLAND CA 94611

2. **FEC IDENTIFICATION NUMBER** **CITY** **STATE** **ZIP CODE**

C00402651 **NEW (N)** OR **AMENDED (A)**

4. **TYPE OF REPORT** (Choose One)

(a) Quarterly Reports:

April 15 Quarterly Report (Q1)

July 15 Quarterly Report (Q2)

October 15 Quarterly Report (Q3)

January 31 Year-End Report (YE)

July 31 Mid-Year Report (Non-election Year Only) (MY)

Termination Report (TER)

(b) Monthly Report Due On:

Feb 20 (M2) May 20 (M5) Aug 20 (M8) Nov 20 (M11) (Non-Election Year Only)

Mar 20 (M3) Jun 20 (M6) Sep 20 (M9) Dec 20 (M12) (Non-Election Year Only)

Apr 20 (M4) Jul 20 (M7) Oct 20 (M10) Jan 31 (YE)

(c) 12-Day **PRE-Election** Report for the:

Primary (12P) General (12G) Runoff (12R)

Convention (12C) Special (12S)

Election on / / in the State of

(d) 30-Day **POST-Election** Report for the:

General (30G) Runoff (30R) Special (30S)

Election on / / in the State of

5. Covering Period 07 / 01 / 2022 through 09 / 30 / 2022

I certify that I have examined this Report and to the best of my knowledge and belief it is true, correct and complete.

Type or Print Name of Treasurer NANCY SIDROTHAM

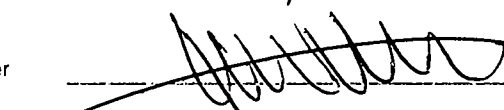
Signature of Treasurer  Date 00 / 20 / 2022

NOTE: Submission of false, erroneous, or incomplete information may subject the person signing this Report to the penalties of 52 U.S.C. § 30109.

202210260300424170

**SUMMARY PAGE
OF RECEIPTS AND DISBURSEMENTS**

FEC Form 3X (Rev. 05/2016)

Page 2

Write or Type Committee Name

Metropolitan Greater Oakland Democratic Club

Report Covering the Period: From:

MM *DD* *YYYY*
09 *01* *2022*

To:

MM *DD* *YYYY*
09 *30* *2022*

	COLUMN A This Period	COLUMN B Calendar Year-to-Date
6. (a) Cash on Hand January 1, <i>2022</i>		<i>3,004.31</i>
(b) Cash on Hand at Beginning of Reporting Period.....	<i>4,158.65</i>	
(c) Total Receipts (from Line 19).....	<i>0 2,600.00</i>	<i>1,795.00</i>
(d) Subtotal (add Lines 6(b) and 6(c) for Column A and Lines 6(a) and 6(c) for Column B).....	<i>4,418.65</i>	<i>4,799.31</i>
7. Total Disbursements (from Line 31).....	<i>691.6</i>	<i>449.82</i>
8. Cash on Hand at Close of Reporting Period (subtract Line 7 from Line 6(d)).....	<i>4,349.49</i>	<i>4,349.49</i>
9. Debts and Obligations Owed TO the Committee (Itemize all on Schedule C and/or Schedule D).....	<i>0</i>	
10. Debts and Obligations Owed BY the Committee (Itemize all on Schedule C and/or Schedule D).....	<i>0</i>	

This committee has qualified as a multicandidate committee. (see FEC FORM 1M)

For further information contact:

Federal Election Commission
1050 First Street, N.E.
Washington, DC 20463

Toll Free 800-424-9530
Local 202-694-1100

NON-PROFIT ORGANIZATION

DETAILED SUMMARY PAGE
of Receipts

FEC Form 3X (Rev. 05/2016)

Page 3

Write or Type Committee Name

Metropolitan Grantin Oakland Democratic Club

Report Covering the Period: From:

07 / *01* / *2022*

To:

09 / *30* / *2022*

I. Receipts

COLUMN A
Total This Period

COLUMN B
Calendar Year-to-Date

11. Contributions (other than loans) From:

(a) Individuals/Persons Other Than Political Committees

(i) Itemized (use Schedule A).....

26000

179500

(ii) Unitemized.....

26000

179500

(iii) TOTAL (add Lines 11(a)(i) and (ii)).....▶

26000

179500

(b) Political Party Committees.....

(c) Other Political Committees (such as PACs).....

(d) Total Contributions (add Lines 11(a)(iii), (b), and (c)) (Carry Totals to Line 33, page 5).....▶

12. Transfers From Affiliated/Other Party Committees.....

13. All Loans Received.....

14. Loan Repayments Received.....

15. Offsets To Operating Expenditures (Refunds, Rebates, etc.) (Carry Totals to Line 37, page 5).....

16. Refunds of Contributions Made to Federal Candidates and Other Political Committees.....

17. Other Federal Receipts (Dividends, Interest, etc.).....

18. Transfers from Non-Federal and Levin Funds

(a) Non-Federal Account (from Schedule H3).....

(b) Levin Funds (from Schedule H5).....

(c) Total Transfers (add 18(a) and 18(b))..

19. Total Receipts (add Lines 11(d), 12, 13, 14, 15, 16, 17, and 18(c)).....▶

26000

179500

20. Total Federal Receipts (subtract Line 18(c) from Line 19).....▶

26000

179500

NON-FEDERAL RECEIPTS

DETAILED SUMMARY PAGE
of Disbursements

II. Disbursements

COLUMN A
Total This Period

COLUMN B
Calendar Year-to-Date

21. Operating Expenditures:		
(a) Allocated Federal/Non-Federal Activity (from Schedule H4)		
(i) Federal Share		
(ii) Non-Federal Share.....	69.16	449.82
(b) Other Federal Operating Expenditures	69.16	449.82
(c) Total Operating Expenditures (add 21(a)(i), (a)(ii), and (b))		
22. Transfers to Affiliated/Other Party Committees.....		
23. Contributions to Federal Candidates/Committees and Other Political Committees.....		
24. Independent Expenditures (use Schedule E)		
25. Coordinated Party Expenditures (52 U.S.C. § 30116(d)) (use Schedule F).....		
26. Loan Repayments Made.....		
27. Loans Made.....		
28. Refunds of Contributions To:		
(a) Individuals/Persons Other Than Political Committees		
(b) Political Party Committees		
(c) Other Political Committees (such as PACs).....		
(d) Total Contribution Refunds (add Lines 28(a), (b), and (c)).....		
29. Other Disbursements (Including Non-Federal Donations).....		
30. Federal Election Activity (52 U.S.C. § 30101(20))		
(a) Allocated Federal Election Activity (from Schedule H6)		
(i) Federal Share		
(ii) "Levin" Share.....		
(b) Federal Election Activity Paid Entirely With Federal Funds		
(c) Total Federal Election Activity (add Lines 30(a)(i), 30(a)(ii) and 30(b)).....		
31. Total Disbursements (add Lines 21(c), 22, 23, 24, 25, 26, 27, 28(d), 29 and 30(c))..	69.16	449.82
32. Total Federal Disbursements (subtract Line 21(a)(ii) and Line 30(a)(ii) from Line 31).....	69.16	449.82

NON-FEDERAL DONATIONS

DETAILED SUMMARY PAGE
of Disbursements

FEC Form 3X (Rev. 05/2016)

Page 5

III. Net Contributions/ Operating Expenditures	COLUMN A Total This Period	COLUMN B Calendar Year-to-Date
33. Total Contributions (other than loans) (from Line 11(d), page 3)	26000	179500
34. Total Contribution Refunds (from Line 28(d))	0	0
35. Net Contributions (other than loans) (subtract Line 34 from Line 33)	26000	179500
36. Total Federal Operating Expenditures (add Line 21(a)(i) and Line 21(b))	6916	44982
37. Offsets to Operating Expenditures (from Line 15, page 3)	0	0
38. Net Operating Expenditures (subtract Line 37 from Line 36)	6916	44982

NON-FEDERAL CONTRIBUTIONS

517420030101001010000000

MGO
Nancy Sidebotham
6367 Hillmont Dr
Oakland, CA 94605

PLACE STICKER AT TOP OF ENVELOPE TO THE RIGHT
OF THE RETURN ADDRESS. FOLD AT DOTTED LINE
CERTIFIED MAIL®



7019 2970 0000 5471 1298

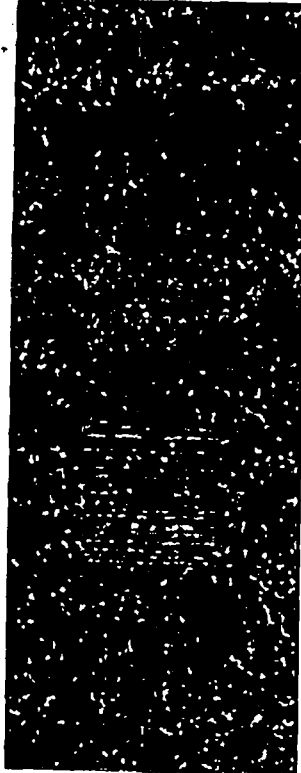

RECEIVED
MAILCENTER

OCT 26 PM 1:37

FEDERAL REACTION COMMISSION
1050 FIRST ST. N.E.
WASHINGTON DC 20463

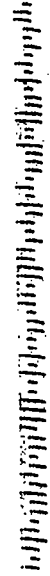

Federal Election Commission
ENVELOPE REPLACEMENT PAGE FOR INCOMING DOCUMENTS
 The FEC added this page to the end of this filing to indicate how it was received.

<input type="checkbox"/> Hand Delivered	Date of Receipt
<input type="checkbox"/> USPS First Class Mail	Postmarked Date of Receipt
<input checked="" type="checkbox"/> USPS Registered/Certified	Postmarked (R/C) <i>10/21/22</i>
<input type="checkbox"/> USPS Priority Mail	Postmarked
<input type="checkbox"/> USPS Priority Mail Express	Postmarked
<input type="checkbox"/> Postmark Illegible	
<input type="checkbox"/> No Postmark	
<input type="checkbox"/> Overnight Delivery Service (Specify):	Shipping Date
	Next Business Day Delivery <input type="checkbox"/>
<input type="checkbox"/> Received from House Records & Registration Office	Date of Receipt
<input type="checkbox"/> Received from Senate Public Records Office	Date of Receipt
<input type="checkbox"/> Received from Electronic Filing Office	Date of Receipt
<input type="checkbox"/> Other (Specify):	Date of Receipt or Postmarked
 PREPARER	<i>10/26/22</i> DATE PREPARED

(3/2015)

NON-PROFIT ORGANIZATION