

**FEC  
FORM 1**

**STATEMENT OF  
ORGANIZATION**

(See instructions)

SECRETARY OF THE SENATE  
03 MAR 14 PM 12:33

Office use only

1. NAME OF  
COMMITTEE (in full)

☐

(Check if name  
is changed)

Example: If typing, type  
over the lines

12FE4M5

Colorado United

ADDRESS (number and street)

P.O. Box 1174

☐

(Check if address  
is changed)

Springfield

VA

22151

CITY ▲

STATE ▲

ZIP CODE ▲

COMMITTEE'S E-MAIL ADDRESS

wwburns@earthlink.net

COMMITTEE'S WEB PAGE ADDRESS (URL)

None

COMMITTEE'S FAX NUMBER

2. DATE

M M  
0 2

D D  
1 8

Y Y Y Y  
2 0 0 8

3. FEC IDENTIFICATION NUMBER

C

4. IS THIS STATEMENT

☒

NEW (N)

OR

☐

AMENDED (A)

I certify that I have examined this Statement and to the best of my knowledge and belief it is true, correct and complete

Type or Print Name of Treasurer

Diana Rogalle

Signature of Treasurer

Date

M M  
2 3

D D  
3

Y Y Y Y  
2 0 0 8

NOTE: Submission of false, erroneous, or incomplete information may subject the person signing this Statement to the penalties of 2 U.S.C. §437g.

ANY CHANGE IN INFORMATION SHOULD BE REPORTED WITHIN 10 DAYS

Office  
Use  
Only

For further information contact:  
Federal Election Commission  
Toll Free 800-424-9530  
Local 202-694-1100

**FEC FORM 1**  
(Revised 02/2003)

FE3AN042.PDF

28020121146

## 5. TYPE OF COMMITTEE (Check One)

- (a) ☐ This committee is a principal campaign committee. (Complete the candidate information below.)
- (b) ☐ This committee is an authorized committee, and is NOT a principal campaign committee. (Complete the candidate information below.)

Name of Candidate

Candidate  
Party AffiliationOffice  
Sought:

House

Senate

President

State

District

- (c) ☐ This committee supports/opposes only one candidate, and is NOT an authorized committee.

Name of  
Candidate

- (d) ☐ This committee is a  (National, State  
(or subordinate) committee of the  (Democratic,  
Republican, etc.) Party.
- (e) ☐ This committee is a separate segregated fund
- (f) ☒ This committee supports/opposes more than one Federal candidate, and is NOT a separate segregated fund or party committee.

## 6. Name of Any Connected Organization or Affiliated Committee

SALAZAR FOR SENATE

Mailing Address

PO BOX 600

DENVER

CO

80201

CITY ▲

STATE ▲

ZIP CODE ▲

Relationship

Jt Fundraising Participant

Type of Connected Organization:

☐

Corporation

☐

Corporation w/o Capital Stock

☐

Labor Organization

☐

Membership Organization

☐

Trade Association

☐

Cooperative

Write or Type Committee Name

**Colorado United**

7. **Custodian of Records:** Identify by name, address, (phone number -- optional), and position of the person in possession of Committee books and records.

Full Name **Whitney Burns**

Mailing Address **P.O. Box 1174**

**Springfield** **VA** **22151** -

Title or Position ▼ CITY ▲ STATE ▲ ZIP CODE ▲

**Assistant Treasurer** Telephone number - -

8. **Treasurer:** List the name and address (phone number -- optional) of the treasurer of the committee; and the name and address of any designated agent (e.g., assistant treasurer).

Full Name of Treasurer **Diana Rogalle**

Mailing Address **P.O. Box 1174**

**% Whitney Burns**

**Springfield** **VA** **22151** -

Title or Position ▼ CITY ▲ STATE ▲ ZIP CODE ▲

**Treasurer** Telephone number - -

Full Name of Designated Agent **Whitney Burns**

Mailing Address **P.O. Box 1174**

**Springfield** **VA** **22151** -

Title or Position ▼ CITY ▲ STATE ▲ ZIP CODE ▲

**Assistant Treasurer** Telephone number - -

9. **Banks or Other Depositories:** List all banks or other depositories in which the committee deposits funds, holds accounts, rents safety deposit boxes or maintains funds.

Name of Bank, Depository, etc.

Bank of America  
Mailing Address 730 15th Street NW  
Washington DC 20005 -  
CITY ▲ STATE ▲ ZIP CODE ▲

Name of Bank, Depository, etc.

Mailing Address  
CITY ▲ STATE ▲ ZIP CODE ▲

**Banks or Other Depositories:** List all banks or other depositories in which the committee deposits funds, holds accounts, rents safety deposit boxes or maintains funds.

Name of Bank, Depository, etc.

[ ADDITIONAL ]

Mailing Address

CITY ▲

STATE ▲

ZIP CODE ▲

Name of Any Connected Organization or Affiliated Committee

[ ADDITIONAL ]

UDALL FOR COLORADO

Mailing Address

PO BOX 40158

DENVER

CO

80204

CITY ▲

STATE ▲

ZIP CODE ▲

Relationship

Jt Fundraising Participant

Type of Connected Organization:

☐

Corporation

☐

Corporation w/o Capital Stock

☐

Labor Organization

☐

Membership Organization

☐

Trade Association

☐

Cooperative

28020121150

**Designated Agent**

**[ ADDITIONAL ]**

Full Name

Mailing Address

Title or Position ▼

CITY ▲

STATE ▲

ZIP CODE ▲

Telephone number

28020121151

Wyatt Burns

1174

Id, VA 22151

REQUESTED  
JPM RECEIPT

**CERTIFIED MAIL**

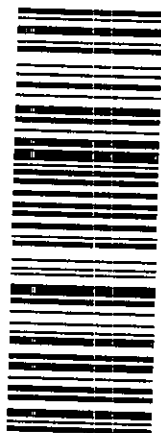

7006 2760 0000 7093 1046

Senate Public Records Office  
P.O. Box 5109  
Alexandria, VA 22301



0000

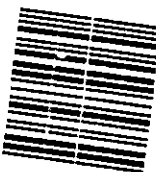

22301

U.S. POSTAGE  
PAID  
SPRINGFIELD, VA  
22151  
AMOUNT

**\$5.77**

U0078147-01

DATE: 11-11-2003  
SENATE

NANCY ERICKSON  
SECRETARY

PAMELA B. GAVIN  
SUPERINTENDENT

HART SENATE OFFICE BUILDING  
SUITE 222  
WASHINGTON, DC 20510-2118  
PHONE: (202) 224-0322

# United States Senate

OFFICE OF THE SECRETARY

OFFICE OF PUBLIC RECORDS

THE PRECEDING DOCUMENT WAS:

HAND DELIVERED \_\_\_\_\_  
Date of Receipt

USPS FIRST CLASS MAIL \_\_\_\_\_  
Postmark

USPS REGISTERED/CERTIFIED 03-11-08  
Postmark

USPS PRIORITY MAIL \_\_\_\_\_  
Postmark  
DELIVERY CONFIRMATION OR SIGNATURE CONFIRMATION LABEL ☐

USPS EXPRESS MAIL \_\_\_\_\_  
Postmark

OVERNIGHT DELIVERY SERVICE:

	SHIPPING DATE	NEXT BUSINESS DAY DELIVERY
FEDERAL EXPRESS	_____	<input type="checkbox"/>
UPS	_____	<input type="checkbox"/>
DHL	_____	<input type="checkbox"/>
AIRBORNE EXPRESS	_____	<input type="checkbox"/>

RECEIVED FROM FEDERAL ELECTION COMMISSION \_\_\_\_\_  
Date of Receipt

POSTMARK ILLEGIBLE ☐ NO POSTMARK ☐

FAX \_\_\_\_\_  
Date of Receipt

OTHER \_\_\_\_\_  
Date of Receipt or Postmark

PREPARER RD DATE PREPARED 03-14-08

28020121153



28020121154

