

**FEC FORM 2
STATEMENT OF CANDIDACY**

RECEIVED
2014 APR -7 AM 9:57
FEC MAIL CENTER

1. (a) Name of Candidate (in full) Tony Kurtz		2. Identification Number
(b) Address (number and street) <input type="checkbox"/> Check if address changed 32722 Old Country Lane		
(c) City, State, and ZIP Code Prairie du Chien, WI 53821		3. Is This Statement <input checked="" type="checkbox"/> New (N) OR <input type="checkbox"/> Amended (A)
4. Party Affiliation Republican Party	5. Office Sought Representative in U.S. Congress	6. State & District of Candidate WI 3rd Congressional District

DESIGNATION OF PRINCIPAL CAMPAIGN COMMITTEE

7. I hereby designate the following named political committee as my Principal Campaign Committee for the 2014 election(s).
(year of election)

NOTE: This designation should be filed with the appropriate office listed in the instructions.

(a) Name of Committee (in full) Kurtz for Congress
(b) Address (number and street) P.O. Box 428
(c) City, State, and ZIP Code Prairie du Chien, WI 53821-0428

DESIGNATION OF OTHER AUTHORIZED COMMITTEES

(Including Joint Fundraising Representatives)

8. I hereby authorize the following named committee, which is NOT my principal campaign committee, to receive and expend funds on behalf of my candidacy.

NOTE: This designation should be filed with the principal campaign committee.

(a) Name of Committee (in full)
(b) Address (number and street)
(c) City, State, and ZIP Code

I certify that I have examined this Statement and to the best of my knowledge and belief it is true, correct and complete.

Signature of Candidate 	Date April 2, 2014
---	-----------------------

NOTE: Submission of false, erroneous, or incomplete information may subject the person signing this Statement to penalties of 2 U.S.C. §437g.

--	--	--	--	--	--	--	--	--

14031203075

PLEASE PRESS FIRMLY



UNITED STATES POSTAL SERVICE

Flat Rate Mailing Envelope

Visit us at usps.com

INTERNATIONAL RESTRICTIONS APPLY:

Customs forms are required. Consult the International Mail Manual (IMM) at pe.usps.com or ask a retail associate for details.



USPS TRACKING #



14 9012 3080 1548 5832 08

Label 400 Jan. 2013
7890-16-000-7948



RECEIVED

2014 APR -7 AM 9:56

FCC MAIL CENTER

PLEASE PRESS FIRMLY

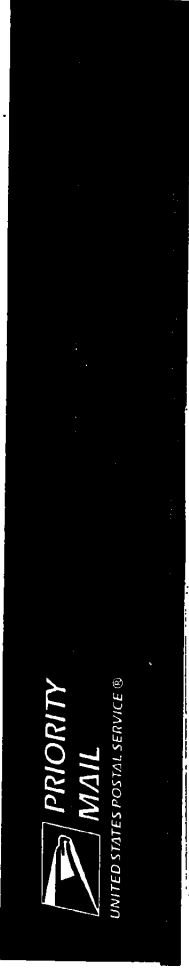
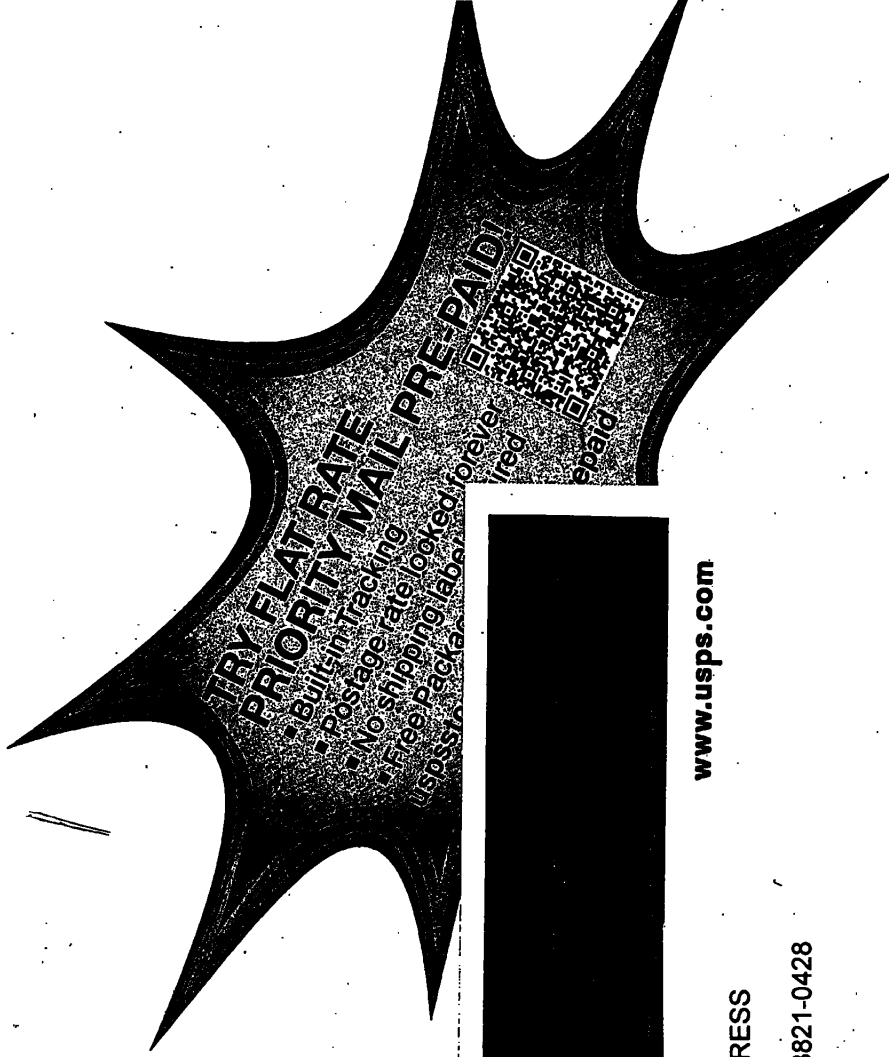
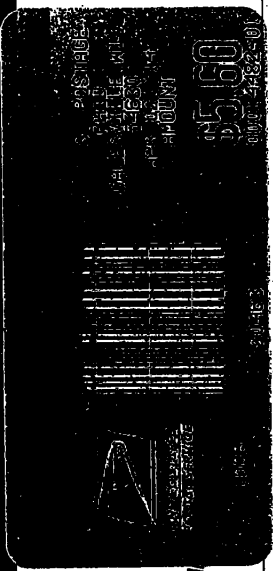

www.usps.com

From KURTZ FOR CONGRESS
P.O. Box 428
PRAIRIE DU CHIEN, WI 53821-0428

TO: Federal Election Commission
999 E. Street, NW
Washington, DC 20463



Please Recycle

This packaging is the property of the U.S. Postal Service® and is provided solely for use in ending Priority Mail® shipments. Misuse may be a violation of federal law. This packaging is not for resale. EP14F-P-PP © U.S. Postal Service; June 2012; All rights reserved.

EP14F-P-PP June 2012 © U.S. Postal Service

Label 228 June 2004

Federal Election Commission
ENVELOPE REPLACEMENT PAGE FOR INCOMING DOCUMENTS
 The FEC added this page to the end of this filing to indicate how it was received.

<input type="checkbox"/> Hand Delivered	Date of Receipt
<input type="checkbox"/> USPS First Class Mail	Postmarked
<input type="checkbox"/> USPS Registered/Certified	Postmarked (R/C)
<input checked="" type="checkbox"/> USPS Priority Mail	Postmarked 4/2/14
<input type="checkbox"/> USPS Priority Mail Express	Postmarked
<input type="checkbox"/> Postmark Illegible	
<input type="checkbox"/> No Postmark	
<input type="checkbox"/> Overnight Delivery Service (Specify):	Shipping Date
	Next Business Day Delivery <input type="checkbox"/>
<input type="checkbox"/> Received from House Records & Registration Office	Date of Receipt
<input type="checkbox"/> Received from Senate Public Records Office	Date of Receipt
<input type="checkbox"/> Received from Electronic Filing Office	Date of Receipt
<input type="checkbox"/> Other (Specify):	Date of Receipt or Postmarked

h

PREPARER
(8/2013)

4/7/14

DATE PREPARED

14031203077