

FEC FORM 1

STATEMENT OF ORGANIZATION

SECRETARY OF THE SENATE

14 AUG 14 PM 2:10

Office Use Only

1. NAME OF COMMITTEE (in full)

(Check if name is changed)

Example: If typing, type over the lines.

12FE4M5

Alliance for Advancing America

ADDRESS (number and street)

228 S. Washington St., Ste. 115

(Check if address is changed)

Alexandria

CITY ▲

VA

STATE ▲

22314

ZIP CODE ▲

COMMITTEE'S E-MAIL ADDRESS

(Check if address is changed)

llisker@hdafec.com

Optional Second E-Mail Address

COMMITTEE'S WEB PAGE ADDRESS (URL)

(Check if address is changed)

2. DATE

MM / DD / YYYY
08 / 11 / 2014

DD

YYYY

3. FEC IDENTIFICATION NUMBER ▶

C

4. IS THIS STATEMENT

NEW (N)

OR

AMENDED (A)

I certify that I have examined this Statement and to the best of my knowledge and belief it is true, correct and complete.

Type or Print Name of Treasurer

Lisa Lisker

Signature of Treasurer

Lisa Lisker

Lisa Lisker

Date

MM / DD / YYYY
08 / 11 / 2014

DD

YYYY

NOTE: Submission of false, erroneous, or incomplete information may subject the person signing this Statement to the penalties of 2 U.S.C. §437g. ANY CHANGE IN INFORMATION SHOULD BE REPORTED WITHIN 10 DAYS.

Office Use Only

For further information contact:
Federal Election Commission
Toll Free 800-424-9530
Local 202-694-1100

FEC FORM 1
(Revised 06/2012)

14020662073

5. TYPE OF COMMITTEE

Candidate Committee:

- (a) This committee is a principal campaign committee. (Complete the candidate information below.)
- (b) This committee is an authorized committee, and is NOT a principal campaign committee. (Complete the candidate information below.)

Name of Candidate _____

Candidate Party Affiliation Office Sought: House Senate President State District

- (c) This committee supports/opposes only one candidate, and is NOT an authorized committee.

Name of Candidate _____

Party Committee:

- (d) This committee is a (National, State or subordinate) committee of the (Democratic, Republican, etc.) Party.

Political Action Committee (PAC):

- (e) This committee is a separate segregated fund. (Identify connected organization on line 6.) Its connected organization is a:
 - Corporation Corporation w/o Capital Stock Labor Organization
 - Membership Organization Trade Association Cooperative
 - In addition, this committee is a Lobbyist/Registrant PAC.
- (f) This committee supports/opposes more than one Federal candidate, and is NOT a separate segregated fund or party committee. (i.e., nonconnected committee)
 - In addition, this committee is a Lobbyist/Registrant PAC.
 - In addition, this committee is a Leadership PAC. (Identify sponsor on line 6.)

Joint Fundraising Representative:

- (g) This committee collects contributions, pays fundraising expenses and disburses net proceeds for two or more political committees/organizations, at least one of which is an authorized committee of a federal candidate.
- (h) This committee collects contributions, pays fundraising expenses and disburses net proceeds for two or more political committees/organizations, none of which is an authorized committee of a federal candidate.

Committees Participating in Joint Fundraiser

1.	ED GILLESPIE FOR SENATE	FEC ID number	C C00555722
2.	THOM TILLIS COMMITTEE	FEC ID number	C C00545772
3.		FEC ID number	C
4.		FEC ID number	C

14020662074

Write or Type Committee Name

Alliance for Advancing America

6. Name of Any Connected Organization, Affiliated Committee, Joint Fundraising Representative, or Leadership PAC Sponsor

NONE

Mailing Address

CITY

STATE

ZIP CODE

Relationship: Connected Organization Affiliated Committee Joint Fundraising Representative Leadership PAC Sponsor

7. Custodian of Records: Identify by name, address (phone number -- optional) and position of the person in possession of committee books and records.

Full Name Lisa Lisker

Mailing Address 228 S. Washington St. Ste. 115

Alexandria VA 22314

Title or Position CITY STATE ZIP CODE

Treasurer Telephone number 703 - 549 - 7705

8. Treasurer: List the name and address (phone number -- optional) of the treasurer of the committee; and the name and address of any designated agent (e.g., assistant treasurer).

Full Name of Treasurer Lisa Lisker

Mailing Address 228 S. Washington St. Ste. 115

Alexandria VA 22314

Title or Position CITY STATE ZIP CODE

Treasurer Telephone number 703 - 549 - 7705

14020662075

Full Name of Designated Agent Keith Davis

Mailing Address 228 S. Washington St., Ste. 115

Alexandria VA 22314

CITY STATE ZIP CODE

Title or Position Assistant Treasurer Telephone number 703 549 7705

9. Banks or Other Depositories: List all banks or other depositories in which the committee deposits funds, holds accounts, rents safety deposit boxes or maintains funds.

Name of Bank, Depository, etc.

BB&T

Mailing Address 1909 K St., NW

Washington DC 20006

CITY STATE ZIP CODE

Name of Bank, Depository, etc.

Mailing Address

CITY STATE ZIP CODE

14020662076

1402066207Z



Express

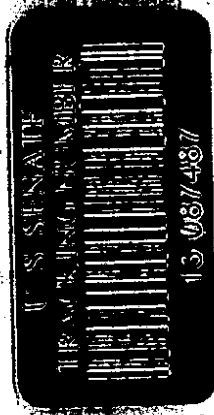

Extremely Urgent



Page 1 of 1

Insert shipping document here

From: (703) 549-7705
Lisa Lisker
Huckaby Davis Lisker
228 S. Washington St., Ste. 115
Alexandria, VA 22314

Ship Date: 11AUG14
ActWgt: 0.3 LB
CAD: 8587532/NET3550

Delivery-Address Bar Code



J14201406190347

BILL-SENDER

SHIP TO: (202) 224-0322
Public Records Office
US Secretary of the Senate
232 HART SENATE OFFICE BUILDING
WASHINGTON, DC 20510

Ref # all for adv america-joint/MSC

Invoice #
PO #
Dept #

Screned by Senate Post Office 9
AUG 12 2014

TUE - 12 AUG 10:30A
PRIORITY OVERNIGHT

TRK# 7708 0841 2584
0201

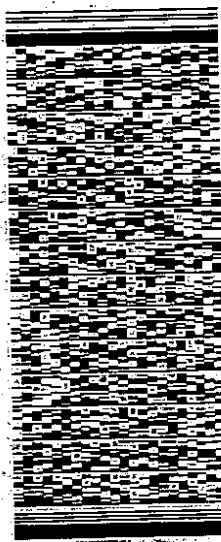

20510
DC-US
IAD

19 YKNA

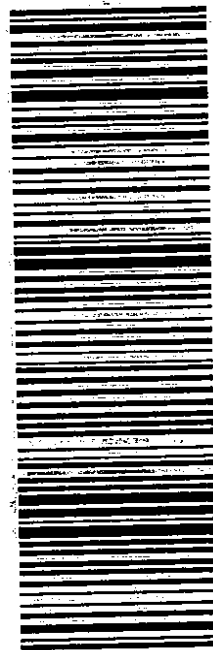

522G1E0F28AC9

NANCY ERICKSON
SECRETARY

DANA C. McCALLUM
SUPERINTENDENT
STATE OFFICE I
SUITE 232
WILMINGTON, DE 20510-71
PHONE (202) 224-0322

United States Senate

OFFICE OF THE SECRETARY
OFFICE OF PUBLIC RECORDS

THE PRECEDING DOCUMENT WAS:

HAND DELIVERED _____ Date of Receipt

USPS FIRST CLASS MAIL _____ Postmark

USPS REGISTERED/CERTIFIED _____ Postmark

USPS PRIORITY MAIL _____ Postmark
DELIVERY CONFIRMATION OR SIGNATURE CONFIRMATION LABEL

USPS EXPRESS MAIL _____ Postmark

OVERNIGHT DELIVERY SERVICE:

	SHIPPING DATE	NEXT BUSINESS DAY DELIVERY
FEDERAL EXPRESS	<u>8-11-14</u>	<input type="checkbox"/>
UPS	_____	<input type="checkbox"/>
DHL	_____	<input type="checkbox"/>
AIRBORNE EXPRESS	_____	<input type="checkbox"/>

RECEIVED FROM FEDERAL ELECTION COMMISSION _____ Date of Receipt

POSTMARK ILLEGIBLE NO POSTMARK

FAX _____ Date of Receipt

OTHER _____ Date of Receipt or Postmark

PREPARER DH DATE PREPARED 8-14-14

14020662078

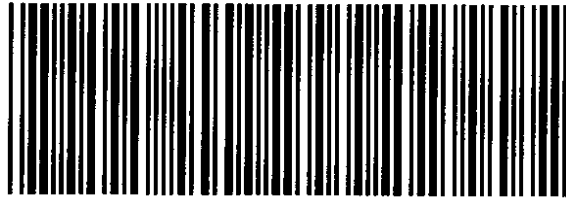

SEN PATCH

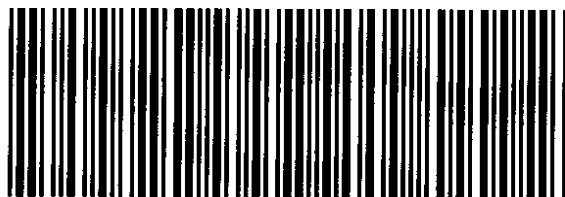

SEN PATCH

14020662079