22020123064

FEC FORM 3

# REPORT OF RECEIPTS AND DISBURSEMENTS

For An Authorized Committee

RECEIVED
SECRETARY OF THE SENATE
PUBLIC RECORDS
02 FEB -5 PM 7:50
Office Use Only

1. NAME OF COMMITTEE (in full) — USE FEC MAILING LABEL OR TYPE OR PRINT ▼ — Example: If typing, type over the lines. 12FE4M5

C00148999 102700
MICHAEL E DALY
FRIENDS OF DICK DURBIN COMMITT
EE
P O BOX 1949
SPRINGFIELD IL 62705

ADDRESS (number and street) ▼

☐ Check if different than previously reported. (ACC)

2. FEC IDENTIFICATION NUMBER ▼ C

CITY ▲ STATE ▲ ZIP CODE ▲ STATE ▼ DISTRICT

3. IS THIS REPORT ☒ NEW (N) OR ☐ AMENDED (A)

4. TYPE OF REPORT (Choose One)

(a) Quarterly Reports:

- ☐ April 15 Quarterly Report (Q1)
- ☐ July 15 Quarterly Report (Q2)
- ☐ October 15 Quarterly Report (Q3)
- ☒ January 31 Year-End Report (YE)
- ☐ July 31 Mid-Year Report (Non-election Year Only) (MY)
- ☐ Termination Report (TER)

(b) 12-Day PRE-Election Report for the:

☐ Primary (12P) ☐ General (12G) ☐ Runoff (12R)
☐ Convention (12C) ☐ Special (12S)

Election on ___ / ___ / ___ In the State of ___

(c) 30-Day POST-Election Report for the:

☐ General (30G) ☐ Runoff (30R) ☐ Special (30S)

Election on ___ / ___ / ___ In the State of ___

5. Covering Period 07 / 01 / 2001 through 12 / 31 / 2001

*I certify that I have examined this Report and to the best of my knowledge and belief it is true, correct and complete.*

Type or Print Name of Treasurer Michael E. Daly

Signature of Treasurer [signature] Date 01 / 30 / 2002

NOTE: Submission of false, erroneous, or incomplete information may subject the person signing this Report to the penalties of 2 U.S.C. §437g.

Office Use Only

FEC FORM 3 (Revised 1/01)

PE1AF4354.PDF

220201 23065

# SUMMARY PAGE
of Receipts and Disbursements

FEC Form 3 (Revised 1/01) — Page 2

Write or Type Committee Name

Friends of Dick Durbin Committee

Report Covering the Period: From: 07 / 01 / 2001 To: 12 / 31 / 2001

| | COLUMN A This Period | COLUMN B Election Cycle-to-Date |
|---|---|---|
| 6. Net Contributions (other than loans) | | |
| (a) Total Contributions (other than loans) (from Line 11(a)) ... | 806,855.84 | 4,765,408.07 |
| (b) Total Contribution Refunds (from Line 20(d)) ... | 795.00 | 14,729.43 |
| (c) Net Contributions (other than loans) (subtract Line 6(b) from Line 6(a)) ... | 806,060.84 | 4,750,678.64 |
| 7. Net Operating Expenditures | | |
| (a) Total Operating Expenditures (from Line 17) ... | 319,776.40 | 1,472,019.91 |
| (b) Total Offsets to Operating Expenditures (from Line 14) ... | 3,908.49 | 22,876.99 |
| (c) Net Operating Expenditures (subtract Line 7(b) from Line 7(a)) ... | 315,867.91 | 1,449,142.92 |
| 8. Cash on Hand at Close of Reporting Period (from Line 27) ... | 3,752,171.04 | |
| 9. Debts and Obligations Owed TO the Committee (Itemize all on Schedule C and/or Schedule D) ... | -0- | |
| 10. Debts and Obligations Owed BY the Committee (Itemize all on Schedule C and/or Schedule D) ... | -0- | |

**For further information contact:**

**Federal Election Commission**
**999 E Street, NW**
**Washington, DC 20463**

**Toll Free 800-424-9530**
**Local 202-694-1100**

FE1AN02.PDF

220201 23066

# DETAILED SUMMARY PAGE
of Receipts

FEC Form 3 (Revised 1/01) — Page 3

Write or Type Committee Name

Friends of Dick Durbin Committee

Report Covering the Period: From: 07 / 01 / 2001 To: 12 / 31 / 2001

| I. RECEIPTS | COLUMN A Total This Period | COLUMN B Election Cycle-to-Date |
|---|---|---|
| 11. CONTRIBUTIONS (other than loans) FROM: | | |
| (a) Individuals/Persons Other Than Political Committees | | |
| (i) Itemized (use Schedule A) | 494,507.24 | |
| (ii) Unitemized | 104,364.85 | |
| (iii) TOTAL of contributions from Individuals ▶ | 598,872.09 | 3,499,068.57 |
| (b) Political Party Committees | 725.00 | 31,545.00 |
| (c) Other Political Committees (such as PACs) | 207,258.75 | 1,234,794.50 |
| (d) The Candidate | -0- | -0- |
| (e) TOTAL CONTRIBUTIONS (other than loans) (add Lines 11(a)(iii), (b), (c), and (d)) | 806,855.84 | 4,765,408.07 |
| 12. TRANSFERS FROM OTHER AUTHORIZED COMMITTEES | 135,000.00 | 219,517.47 |
| 13. LOANS: | | |
| (a) Made or Guaranteed by the Candidate | -0- | 75,000.00 |
| (b) All Other Loans | -0- | -0- |
| (c) TOTAL LOANS (add Lines 13(a) and (b)) | -0- | 75,000.00 |
| 14. OFFSETS TO OPERATING EXPENDITURES (Refunds, Rebates, etc.) | 3,908.49 | 22,876.99 |
| 15. OTHER RECEIPTS (Dividends, Interest, etc.) | 60,677.85 | 176,683.16 |
| 16. TOTAL RECEIPTS (add Lines 11(e), 12, 13(c), 14, and 15) (Carry Total to Line 24, page 4) ▶ | 1,006,442.18 | 5,259,485.69 |

220201 23067

# DETAILED SUMMARY PAGE
of Disbursements

FEC Form 3 (Revised 1/01) — Page 4

| II. DISBURSEMENTS | COLUMN A Total This Period | COLUMN B Election Cycle-to-Date |
|---|---|---|
| 17. OPERATING EXPENDITURES | 319,776.40 | 1,472,019.91 |
| 18. TRANSFERS TO OTHER AUTHORIZED COMMITTEES | -0- | -0- |
| 19. LOAN REPAYMENTS: | | |
| (a) Of Loans Made or Guaranteed by the Candidate | -0- | 76,907.99 |
| (b) Of All Other Loans | -0- | -0- |
| (c) TOTAL LOAN REPAYMENTS (add Lines 19(a) and (b)) | -0- | 76,907.99 |
| 20. REFUNDS OF CONTRIBUTIONS TO: | | |
| (a) Individuals/Persons Other Than Political Committees | 545.00 | 10,415.00 |
| (b) Political Party Committees | -0- | -0- |
| (c) Other Political Committees (such as PACs) | 250.00 | 4,314.43 |
| (d) TOTAL CONTRIBUTION REFUNDS (add Lines 20(a), (b), and (c)) | 795.00 | 14,729.43 |
| 21. OTHER DISBURSEMENTS | -0- | 61,530.00 |
| 22. TOTAL DISBURSEMENTS (add Lines 17, 18, 19(c), 20(d), and 21) ▶ | 320,571.40 | 1,625,187.32 |

## III. CASH SUMMARY

| | |
|---|---|
| 23. CASH ON HAND AT BEGINNING OF REPORTING PERIOD | 3,066,300.26 |
| 24 TOTAL RECEIPTS THIS PERIOD (from Line 16, page 3) | 1,006,442.18 |
| 25. SUBTOTAL (add Line 23 and Line 24) | 4,072,742.44 |
| 26. TOTAL DISBURSEMENTS THIS PERIOD (from Line 22) | 320,571.40 |
| 27. CASH ON HAND AT CLOSE OF REPORTING PERIOD (subtract Line 26 from Line 25) | 3,752,171.04 |

22020123068

# SCHEDULE A
# ITEMIZED RECEIPTS

Use separate schedule(s) or each category of the Detailed Summary Page

FOR LINE NUMBER: PAGE 5/712
(check only one)
[X] 11a [ ] 11b [ ] 11c [ ] 11d
[ ] 12 [ ] 13a [ ] 13b [ ] 14 [ ] 15

Any information copied from such Reports and Statements may not be sold or used by any person for the purpose of soliciting contributions or for commercial purposes, other than using the name and address of any political committee to solicit contributions from such committee.

NAME OF COMMITTEE (In Full)
Friends of Dick Durbin Committee

**A.** Full Name (Last, First, Middle Initial)
Gene Abbott
Mailing Address
1366 Jenny Lane
City: Jerseyville | State: IL | Zip Code: 62052
FEC ID number of contributing federal political committee.
Name of Employer
Occupation: Retired
Receipt For: 2002
[X] Primary [ ] General [ ] Other (specify)
Election Cycle-to-Date: 635.00

Date of Receipt: 12 / 05 / 2001
Amount of Each Receipt this Period: 75.00
Check
Transaction ID: R68882

**B.** Full Name (Last, First, Middle Initial)
Brent Adams
Mailing Address
3232 N. Halsted Unit D710
City: Chicago | State: IL | Zip Code: 60657
FEC ID number of contributing federal political committee.
Name of Employer: Katten, Muchin & Zavis
Occupation: Attorney
Receipt For: 2002
[ ] Primary [X] General [ ] Other (specify)
Election Cycle-to-Date: 2000.00

Date of Receipt: 10 / 26 / 2001
Amount of Each Receipt this Period: 300.00
Check
Transaction ID: R67985

**C.** Full Name (Last, First, Middle Initial)
Eric Adelstein
Mailing Address
2145 W. Caton St.
City: Chicago | State: IL | Zip Code: 60647
FEC ID number of contributing federal political committee.
Name of Employer: Adelstein & Associates
Occupation: President
Receipt For: 2002
[ ] Primary [X] General [ ] Other (specify)
Election Cycle-to-Date: 1500.00

Date of Receipt: 12 / 20 / 2001
Amount of Each Receipt this Period: 500.00
[MEMO ITEM] Transfer detail
Transaction ID: R70071

SUBTOTAL of Receipts This Page (optional) ..... ▶ 375.00

TOTAL This Period (last page this line number only) ..... ▶

220201 23069

# SCHEDULE A
# ITEMIZED RECEIPTS

Use separate schedule(s) for each category of the Detailed Summary Page

FOR LINE NUMBER: PAGE 6/712
(check only one)
[X] 11a [ ] 11b [ ] 11c [ ] 11d
[ ] 12 [ ] 13a [ ] 13b [ ] 14 [ ] 15

Any information copied from such Reports and Statements may not be sold or used by any person for the purpose of soliciting contributions or for commercial purposes, other than using the name and address of any political committee to solicit contributions from such committee.

NAME OF COMMITTEE (In Full)
Friends of Dick Durbin Committee

**A.**
Full Name (Last, First, Middle Initial)
Stephen Ahorn
Mailing Address
107 Court St.
City: New Haven
State: CT
Zip Code: 06510
FEC ID number of contributing federal political committee.:
Name of Employer: Agombright Security
Occupation: Regional manager
Receipt For: 2002
X Primary General
Other (specify)
Election Cycle-to-Date: 1000.00
Date of Receipt: 12 / 05 / 2001
Amount of Each Receipt this Period: 1000.00
Check
Transaction ID: R68997

**B.**
Full Name (Last, First, Middle Initial)
Mike Alatio
Mailing Address
1412 Woods Farm Lane
City: Springfield
State: IL
Zip Code: 62704
FEC ID number of contributing federal political committee.:
Name of Employer: RW Trowell
Occupation: Insurance
Receipt For: 2002
X Primary General
Other (specify)
Election Cycle-to-Date: 250.00
Date of Receipt: 12 / 05 / 2001
Amount of Each Receipt this Period: 150.00
Check
Transaction ID: R68820

**C.**
Full Name (Last, First, Middle Initial)
Doug Albritton
Mailing Address
8940 N. Janssen
Unit B
City: Chicago
State: IL
Zip Code: 60613
FEC ID number of contributing federal political committee.:
Name of Employer: Freeborn & Peters
Occupation: Attorney
Receipt For: 2002
X Primary General
Other (specify)
Election Cycle-to-Date: 300.00
Date of Receipt: 11 / 27 / 2001
Amount of Each Receipt this Period: 250.00
[MEMO ITEM]
Transfer detail
Transaction ID: R69918

SUBTOTAL of Receipts This Page (optional) ..... ▶ 1150.00

TOTAL This Period (last page this line number only) ..... ▶

220201 23070

# SCHEDULE A
# ITEMIZED RECEIPTS

Use separate schedule(s) for each category of the Detailed Summary Page

FOR LINE NUMBER: PAGE 7/712
(check only one)
[X] 11a [ ] 11b [ ] 11c [ ] 11d
[ ] 12 [ ] 13a [ ] 13b [ ] 14 [ ] 15

Any information copied from such Reports and Statements may not be sold or used by any person for the purpose of soliciting contributions or for commercial purposes, other than using the name and address of any political committee to solicit contributions from such committee.

NAME OF COMMITTEE (In Full)
Friends of Dick Durbin Committee

**A.**
Full Name (Last, First, Middle Initial)
Kenneth W. Aldridge
Mailing Address
1012 Ashley Ave.
City: Libertyville
State: IL
Zip Code: 60048
FEC ID number of contributing federal political committee:
Name of Employer: Aldridge Electric, Inc.
Occupation: Electrical Contractor
Receipt For: 2002
[X] Primary [ ] General [ ] Other (specify)
Election Cycle-to-Date: 1000.00
Date of Receipt: 11 / 06 / 2001
Amount of Each Receipt this Period: 1000.00
Check
Transaction ID: R69261

**B.**
Full Name (Last, First, Middle Initial)
Randal W. Aisman
Mailing Address
5447 Dancing Bear Dr.
City: Las Vegas
State: NV
Zip Code: 89113
FEC ID number of contributing federal political committee:
Name of Employer: Encore Realty
Occupation: President
Receipt For: 2002
[X] Primary [ ] General [ ] Other (specify)
Election Cycle-to-Date: 1000.00
Date of Receipt: 12 / 13 / 2001
Amount of Each Receipt this Period: 1000.00
Check
Transaction ID: R69033

**C.**
Full Name (Last, First, Middle Initial)
James Alexander
Mailing Address
1460 N. Sandburg Terr. #401
City: Chicago
State: IL
Zip Code: 60610
FEC ID number of contributing federal political committee:
Name of Employer: Self
Occupation: Attorney
Receipt For: 2002
[ ] Primary [X] General [ ] Other (specify)
Election Cycle-to-Date: 1500.00
Date of Receipt: 11 / 26 / 2001
Amount of Each Receipt this Period: 500.00
Check
Transaction ID: R69862

SUBTOTAL of Receipts This Page (optional) ▶ 2500.00

TOTAL This Period (last page this line number only) ▶

22020123071

# SCHEDULE A
# ITEMIZED RECEIPTS

Use separate schedule(s) for each category of the Detailed Summary Page

FOR LINE NUMBER: PAGE 8/712
(check only one)
X 11a | 11b | 11c | 11d
12 | 13a | 13b | 14 | 15

Any information copied from such Reports and Statements may not be sold or used by any person for the purpose of soliciting contributions or for commercial purposes, other than using the name and address of any political committee to solicit contributions from such committees.

NAME OF COMMITTEE (In Full)
Friends of Dick Durbin Committee

**A.** Full Name (Last, First, Middle Initial)
Jimmie R. Alford
Mailing Address
7660 Gross Point Rd.
City: Skokie | State: IL | Zip Code: 60077
FEC ID number of contributing federal political committee:
Name of Employer: Alford Group
Occupation: CEO
Receipt For: 2002
X Primary | General | Other (specify)
Election Cycle-to-Date: 500.00

Date of Receipt: 11 / 06 / 2001
Amount of Each Receipt this Period: 500.00
Check
Transaction ID: R68333

**B.** Full Name (Last, First, Middle Initial)
Joseph L. Alford
Mailing Address
230 E. Center
City: Girard | State: IL | Zip Code: 62640
FEC ID number of contributing federal political committee:
Name of Employer: Self-emp.
Occupation: Farmer
Receipt For: 2002
Primary | X General | Other (specify)
Election Cycle-to-Date: 1725.00

Date of Receipt: 11 / 08 / 2001
Amount of Each Receipt this Period: 75.00
Check
Transaction ID: R68335

**C.** Full Name (Last, First, Middle Initial)
Brian Allen
Mailing Address
1501 S. Park
City: Springfield | State: IL | Zip Code: 62704
FEC ID number of contributing federal political committee:
Name of Employer: Memorial Health System
Occupation: CEO Mental Health Center
Receipt For: 2002
X Primary | General | Other (specify)
Election Cycle-to-Date: 250.00

Date of Receipt: 12 / 29 / 2001
Amount of Each Receipt this Period: 100.00
Check
Transaction ID: R69868

SUBTOTAL of Receipts This Page (optional) ▶ 675.00

TOTAL This Period (last page this line number only) ▶

220201 23072

# SCHEDULE A
# ITEMIZED RECEIPTS

Use separate schedule(s) for each category of the Detailed Summary Page

FOR LINE NUMBER: PAGE 9/712
(check only one)
[X] 11a [ ] 11b [ ] 11c [ ] 11d
[ ] 12 [ ] 13a [ ] 13b [ ] 14 [ ] 15

Any information copied from such Reports and Statements may not be sold or used by any person for the purpose of soliciting contributions or for commercial purposes, other than using the name and address of any political committee to solicit contributions from such committee.

NAME OF COMMITTEE (In Full)
Friends of Dick Durbin Committee

A. Full Name (Last, First, Middle Initial)
Celine Allen
Mailing Address
1544 Shire Circle
City: Inverness | State: IL | Zip Code: 60067
FEC ID number of contributing federal political committee:
Name of Employer: Baird & Warner
Occupation: Real estate broker
Receipt For: 2002
X Primary General
Other (specify)
Election Cycle-to-Date: 225.00
Date of Receipt: 12 / 21 / 2001
Amount of Each Receipt this Period: 25.00
Check
Transaction ID: R69428

B. Full Name (Last, First, Middle Initial)
Randy Alley
Mailing Address
1400 Boren Ave Apt. 414
City: Seattle | State: WA | Zip Code: 98101
FEC ID number of contributing federal political committee:
Name of Employer: Veterans Administration
Occupation: Auditor
Receipt For: 2002
X Primary General
Other (specify)
Election Cycle-to-Date: 500.00
Date of Receipt: 12 / 29 / 2001
Amount of Each Receipt this Period: 250.00
Check
Transaction ID: R69728

C. Full Name (Last, First, Middle Initial)
William A. Allison
Mailing Address
303 Staley
City: Le Roy | State: IL | Zip Code: 61752
FEC ID number of contributing federal political committee:
Name of Employer: Self
Occupation: Attorney
Receipt For: 2002
X Primary General
Other (specify)
Election Cycle-to-Date: 250.00
Date of Receipt: 12 / 05 / 2001
Amount of Each Receipt this Period: 250.00
Check
Transaction ID: R68808

SUBTOTAL of Receipts This Page (optional) ▶ 525.00

TOTAL This Period (last page this line number only) ▶

22020123073

# SCHEDULE A
# ITEMIZED RECEIPTS

Use separate schedule(s) for each category of the Detailed Summary Page

FOR LINE NUMBER: PAGE 10 / 712
(check only one)
[X] 11a [ ] 11b [ ] 11c [ ] 11d
[ ] 12 [ ] 13a [ ] 13b [ ] 14 [ ] 15

Any information copied from such Reports and Statements may not be sold or used by any person for the purpose of soliciting contributions or for commercial purposes, other than using the name and address of any political committee to solicit contributions from such committee.

NAME OF COMMITTEE (In Full)
Friends of Dick Durbin Committee

**A.** Full Name (Last, First, Middle Initial)
James Allsup
Mailing Address
300 Allsup Pl.
City: Belleville | State: IL | Zip Code: 62223
FEC ID number of contributing federal political committee.
Name of Employer: Allsup, Inc.
Occupation: Owner
Receipt For: 2002 — X Primary — General — Other (specify)
Election Cycle-to-Date: 500.00

Date of Receipt: 11 / 26 / 2001
Amount of Each Receipt this Period: 500.00
Check
Transaction ID: R68706

**B.** Full Name (Last, First, Middle Initial)
Altschuler,Melvoin & Glasser
Mailing Address
30 S. Wacker Dr.
City: Chicago | State: IL | Zip Code: 60606
FEC ID number of contributing federal political committee.
Name of Employer
Occupation
Receipt For: 2002 — Primary — X General — Other (specify)
Election Cycle-to-Date: 2000.00

Date of Receipt: 12 / 20 / 2001
Amount of Each Receipt this Period: 300.00
[MEMO ITEM] Transfer detail-partnership-need not be itemized
Transaction ID: R70037

**C.** Full Name (Last, First, Middle Initial)
Amari & Localio
Mailing Address
734 N. Wells St.
City: Chicago | State: IL | Zip Code: 60610
FEC ID number of contributing federal political committee.
Name of Employer
Occupation
Receipt For: 2002 — X Primary — General — Other (specify)
Election Cycle-to-Date: 500.00

Date of Receipt: 11 / 16 / 2001
Amount of Each Receipt this Period: 500.00
Check
Partnership-need not be itemized
Transaction ID: R68500

SUBTOTAL of Receipts This Page (optional) ..... ▶ 1000.00

TOTAL This Period (last page this line number only) ..... ▶

22020123074

# SCHEDULE A
# ITEMIZED RECEIPTS

Use separate schedule(s) for each category of the Detailed Summary Page

FOR LINE NUMBER: PAGE 11/712
(check only one)
[X] 11a [ ] 11b [ ] 11c [ ] 11d
[ ] 12 [ ] 13a [ ] 13b [ ] 14 [ ] 15

Any information copied from such Reports and Statements may not be sold or used by any person for the purpose of soliciting contributions or for commercial purposes, other than using the name and address of any political committee to solicit contributions from such committee.

NAME OF COMMITTEE (In Full)
Friends of Dick Durbin Committee

A. Full Name (Last, First, Middle Initial)
Nancy Amberg
Mailing Address
505 Mayfair Dr.
City: Lincoln | State: IL | Zip Code: 62656
FEC ID number of contributing federal political committee.
Name of Employer: Retired
Occupation:
Receipt For: 2002 — X Primary — General — Other (specify)
Election Cycle-to-Date: 535.00
Date of Receipt: 11 / 16 / 2001
Amount of Each Receipt this Period: 150.00
Check
Transaction ID: R68475

B. Full Name (Last, First, Middle Initial)
Dennis J. Andersh
Mailing Address
4306 Curtis Meadow Dr.
City: Champaign | State: IL | Zip Code: 61822
FEC ID number of contributing federal political committee.
Name of Employer: Science Applications Int'l Corp.
Occupation: Vice President
Receipt For: 2002 — Primary — X General — Other (specify)
Election Cycle-to-Date: 2000.00
Date of Receipt: 10 / 12 / 2001
Amount of Each Receipt this Period: 500.00
Check
Transaction ID: R67869

C. Full Name (Last, First, Middle Initial)
M. Sylvia Andersh
Mailing Address
4307 Curtis Meadow Dr.
City: Champaign | State: IL | Zip Code: 61822
FEC ID number of contributing federal political committee.
Name of Employer:
Occupation: Homemaker
Receipt For: 2002 — X Primary — General — Other (specify)
Election Cycle-to-Date: 500.00
Date of Receipt: 10 / 12 / 2001
Amount of Each Receipt this Period: 500.00
Check
Transaction ID: R67870

SUBTOTAL of Receipts This Page (optional) ▶ 1150.00

TOTAL This Period (last page this line number only) ▶

# SCHEDULE A
# ITEMIZED RECEI

Any information copied fro
or for commercial purpose

NAME OF COMMITTE
Friends of Dick Durb

A. Full Name (Last, First,
J.B. Anderson
Mailing Address
108 W. County Line
City
Barrington
FEC ID number of con
federal political commi
Name of Employer
Anderson Heating and
Receipt For:
X Primary
Other (specify) e

B. Full Name (Last, First,
Stuart Anderson
Mailing Address
4719 Cornell Ave.
City
Downers Grove
FEC ID number of con
federal political comm
Name of Employer
College of DuPage
Receipt For:
X Primary
Other (specify) e

C. Full Name (Last, First
Sally Whitley Andreas
Mailing Address
83 N. Country Club
City
Decatur
FEC ID number of co
federal political comm
Name of Employer
Receipt For:
Primary X
Other (specify)

SUBTOTAL of Receipt

TOTAL This Period (la

FEC Schedule A

22020123076

# SCHEDULE A
# ITEMIZED RECEIPTS

Use separate schedule(s) for each category of the Detailed Summary Page

FOR LINE NUMBER: PAGE 13/712
(check only one)
[X] 11a [ ] 11b [ ] 11c [ ] 11d
[ ] 12 [ ] 13a [ ] 13b [ ] 14 [ ] 15

Any information copied from such Reports and Statements may not be sold or used by any person for the purpose of soliciting contributions or for commercial purposes, other than using the name and address of any political committee to solicit contributions from such committees.

NAME OF COMMITTEE (In Full)
Friends of Dick Durbin Committee

**A.** Full Name (Last, First, Middle Initial)
Michael P. Andrews
Mailing Address
1101 Pennsylvania Ave. NW Apt. 1000
City: Washington State: DC Zip Code: 20004
FEC ID number of contributing federal political committee:
Name of Employer: Vinson & Elkins
Occupation: Lobbyist
Receipt For: 2002 [X] Primary [ ] General [ ] Other (specify)
Election Cycle-to-Date: 500.00
Date of Receipt: 12 / 26 / 2001
Amount of Each Receipt this Period: 500.00
Check
Transaction ID: R89585

**B.** Full Name (Last, First, Middle Initial)
Jane Andringa
Mailing Address
12701 Deerwood Dr.
City: Palos Park State: IL Zip Code: 60464
FEC ID number of contributing federal political committee:
Name of Employer:
Occupation: Retired
Receipt For: 2002 [X] Primary [ ] General [ ] Other (specify)
Election Cycle-to-Date: 275.00
Date of Receipt: 12 / 29 / 2001
Amount of Each Receipt this Period: 100.00
Check
Transaction ID: R89679

**C.** Full Name (Last, First, Middle Initial)
Jurgis Anysas
Mailing Address
614 F. South Laflin Court
City: Chicago State: IL Zip Code: 60607
FEC ID number of contributing federal political committee:
Name of Employer: DePaul University
Occupation: Retired Professor
Receipt For: 2002 [X] Primary [ ] General [ ] Other (specify)
Election Cycle-to-Date: 650.00
Date of Receipt: 07 / 16 / 2001
Amount of Each Receipt this Period: 100.00
Check
Transaction ID: R68783

SUBTOTAL of Receipts This Page (optional) ..... ▶ 700.00

TOTAL This Period (last page this line number only) ..... ▶

220201 23078

# SCHEDULE A
# ITEMIZED RECEIPTS

Use separate schedule(s) for each category of the Detailed Summary Page

FOR LINE NUMBER: PAGE 15 / 712
(check only one)
[X] 11a [ ] 11b [ ] 11c [ ] 11d
[ ] 12 [ ] 13a [ ] 13b [ ] 14 [ ] 15

Any information copied from such Reports and Statements may not be sold or used by any person for the purpose of soliciting contributions or for commercial purposes, other than using the name and address of any political committee to solicit contributions from such committee.

NAME OF COMMITTEE (In Full)
Friends of Dick Durbin Committee

**A.** Full Name (Last, First, Middle Initial)
Roger Applebee
Mailing Address
8730 N. West Bayshore Dr.
City: Northport | State: MI | Zip Code: 49670
FEC ID number of contributing federal political committee:
Name of Employer:
Occupation: Retired
Receipt For: 2002 — X Primary — General — Other (specify)
Election Cycle-to-Date: 240.00
Date of Receipt: 12 / 30 / 2001
Amount of Each Receipt this Period: 20.00
Check
Transaction ID: R69845

**B.** Full Name (Last, First, Middle Initial)
Patrick Arbor
Mailing Address
180 E. Pearson
City: Chicago | State: IL | Zip Code: 60611
FEC ID number of contributing federal political committee:
Name of Employer: Sheldin,Arbor & Karlov
Occupation: Managing Director
Receipt For: 2002 — Primary — X General — Other (specify)
Election Cycle-to-Date: 3000.00
Date of Receipt: 12 / 27 / 2001
Amount of Each Receipt this Period: 1000.00
[MEMO ITEM] Transfer detail
Transaction ID: R70083

**C.** Full Name (Last, First, Middle Initial)
George Arnold
Mailing Address
1306 St. Louis St.
City: Edwardsville | State: IL | Zip Code: 62025
FEC ID number of contributing federal political committee:
Name of Employer: Mississippi River Corridor Study
Occupation: Commissioner
Receipt For: 2002 — X Primary — General — Other (specify)
Election Cycle-to-Date: 1000.00
Date of Receipt: 12 / 21 / 2001
Amount of Each Receipt this Period: 50.00
Check
Transaction ID: R69420

SUBTOTAL of Receipts This Page (optional) ..... ▶ 70.00

TOTAL This Period (last page this line number only) ..... ▶

22020123079

# SCHEDULE A
# ITEMIZED RECEIPTS

Use separate schedule(s) or each category of the Detailed Summary Page

FOR LINE NUMBER: (check only one) PAG

[X] 11a [ ] 11b [ ] 11c [ ] 12 [ ] 13a [ ] 13b

Any information copied from such Reports and Statements may not be sold or used by any person for the purpose of soliciting or for commercial purposes, other than using the name and address of any political committee to solicit contributions from such

NAME OF COMMITTEE (In Full)
Friends of Dick Durbin Committee

**A.** Full Name (Last, First, Middle Initial)
Chaovanee Arpansakul
Mailing Address
PO Box 5556
City: Naperville | State: IL | Zip Code: 60567-5556
FEC ID number of contributing federal political committee.
Name of Employer: Self
Occupation: Physician
Receipt For: 2002 — Primary: X — General: — Other (specify):
Election Cycle-to-Date: 1200.00
Date of Receipt: 08 / 21 /
Amount of Each Receipt:
Check
Transaction ID: R672

**B.** Full Name (Last, First, Middle Initial)
Narender Singh Arora
Mailing Address
415 W. Virginia Avenue
City: Effingham | State: IL | Zip Code: 62401
FEC ID number of contributing federal political committee.
Name of Employer: Self
Occupation: Physician
Receipt For: 2002 — Primary: X — General: — Other (specify):
Election Cycle-to-Date: 1000.00
Date of Receipt: 11 / 05 /
Amount of Each Receipt:
Check
Transaction ID: R68

**C.** Full Name (Last, First, Middle Initial)
Laura Arterburn
Mailing Address
3216 Ellendale
City: Springfield | State: IL | Zip Code: 62704
FEC ID number of contributing federal political committee.
Name of Employer: IFT
Occupation: Lobbyist
Receipt For: 2002 — Primary: X — General: — Other (specify):
Election Cycle-to-Date: 275.00
Date of Receipt: 11 / 26 /
Amount of Each Receipt:
Check
Transaction ID: R6

SUBTOTAL of Receipts This Page (optional) ▶

TOTAL This Period (last page this line number only) ▶

220201 23080

# SCHEDULE A
# ITEMIZED RECEIPTS

Use separate schedule(s) for each category of the Detailed Summary Page

FOR LINE NUMBER: PAGE 17/712
(check only one)
[X] 11a [ ] 11b [ ] 11c [ ] 11d
12 13a 13b 14 15

Any information copied from such Reports and Statements may not be sold or used by any person for the purpose of soliciting contributions or for commercial purposes, other than using the name and address of any political committee to solicit contributions from such committee.

NAME OF COMMITTEE (In Full)
Friends of Dick Durbin Committee

**A.**
Full Name (Last, First, Middle Initial)
Kathy Ashley
Mailing Address
318 W. Covington
City: Peoria | State: IL | Zip Code: 61604
FEC ID number of contributing federal political committee.
Name of Employer: Cullinan Companies, LLC
Occupation: Executive Assistant
Receipt For: 2002 — X Primary — General — Other (specify)
Election Cycle-to-Date: 1000.00

Date of Receipt: 11 / 26 / 2001
Amount of Each Receipt this Period: 1000.00
Check
Transaction ID: R68626

**B.**
Full Name (Last, First, Middle Initial)
Andrew Athy, Jr.
Mailing Address
1310 Nineteenth St., N.W.
City: Washington | State: DC | Zip Code: 20036
FEC ID number of contributing federal political committee.
Name of Employer: O'Neill & Athy
Occupation: Attorney
Receipt For: 2002 — X Primary — General — Other (specify)
Election Cycle-to-Date: 1250.00

Date of Receipt: 11 / 26 / 2001
Amount of Each Receipt this Period: 250.00
Check
Transaction ID: R68699

**C.**
Full Name (Last, First, Middle Initial)
Andrew Athy, Jr.
Mailing Address
1310 Nineteenth St., N.W.
City: Washington | State: DC | Zip Code: 20036
FEC ID number of contributing federal political committee.
Name of Employer: O'Neill & Athy
Occupation: Attorney
Receipt For: 2002 — Primary — X General — Other (specify)
Election Cycle-to-Date: 1250.00

Date of Receipt: 11 / 28 / 2001
Amount of Each Receipt this Period: 250.00
Check
Transaction ID: R68700

SUBTOTAL of Receipts This Page (optional) ▶ 1500.00

TOTAL This Period (last page this line number only) ▶

220201 23081

# SCHEDULE A
# ITEMIZED RECEIPTS

Use separate schedule(s) for each category of the Detailed Summary Page

FOR LINE NUMBER: PAGE 18 / 712
(check only one)
[X] 11a [ ] 11b [ ] 11c [ ] 11d [ ] 12 [ ] 13a [ ] 13b [ ] 14 [ ] 15

Any information copied from such Reports and Statements may not be sold or used by any person for the purpose of soliciting contributions or for commercial purposes, other than using the name and address of any political committee to solicit contributions from such committees.

NAME OF COMMITTEE (In Full)
Friends of Dick Durbin Committee

**A.** Full Name (Last, First, Middle Initial)
Ferell Atkins
Mailing Address
2219 Reynolds
City: Charleston | State: IL | Zip Code: 61920
FEC ID number of contributing federal political committee:
Name of Employer:
Occupation: Retired
Receipt For: 2002 — X Primary — General — Other (specify)
Election Cycle-to-Date: 225.00
Date of Receipt: 12 / 19 / 2001
Amount of Each Receipt this Period: 100.00
Check
Transaction ID: R69195

**B.** Full Name (Last, First, Middle Initial)
H.T. Atkinson
Mailing Address
819 E. Capitol St. SE Apt. 203
City: Washington | State: DC | Zip Code: 20003
FEC ID number of contributing federal political committee:
Name of Employer: Sagamore Associates
Occupation: Vice President
Receipt For: 2002 — Primary — X General — Other (specify)
Election Cycle-to-Date: 1500.00
Date of Receipt: 10 / 23 / 2001
Amount of Each Receipt this Period: 500.00
Check
Transaction ID: R67916

**C.** Full Name (Last, First, Middle Initial)
Betsy Aubrey
Mailing Address
132 E. Delaware Pl. No. 5701
City: Chicago | State: IL | Zip Code: 60611
FEC ID number of contributing federal political committee:
Name of Employer: Albany Medical Center
Occupation: Nurse
Receipt For: 2002 — X Primary — General — Other (specify)
Election Cycle-to-Date: 1000.00
Date of Receipt: 10 / 28 / 2001
Amount of Each Receipt this Period: 1000.00
Check
Transaction ID: R68040

SUBTOTAL of Receipts This Page (optional) ▶ 1600.00

TOTAL This Period (last page this line number only) ▶

220201 23082

# SCHEDULE A
# ITEMIZED RECEIPTS

Use separate schedule(s) for each category of the Detailed Summary Page

FOR LINE NUMBER: PAGE 19/712
(check only one)
[X] 11a [ ] 11b [ ] 11c [ ] 11d
[ ] 12 [ ] 13a [ ] 13b [ ] 14 [ ] 15

Any information copied from such Reports and Statements may not be sold or used by any person for the purpose of soliciting contributions or for commercial purposes, other than using the name and address of any political committee to solicit contributions from such committee.

NAME OF COMMITTEE (In Full)
Friends of Dick Durbin Committee

**A.** Full Name (Last, First, Middle Initial)
Suedette C. Ault
Mailing Address
755 S. Palm Ave Unit 501
City State Zip Code
Sarasota FL 34236
FEC ID number of contributing federal political committee.
Name of Employer
Intell Management
Occupation
Real Estate
Receipt For: 2002
X Primary General
Other (specify)
Election Cycle-to-Date
1000.00
Date of Receipt: 11 / 06 / 2001
Amount of Each Receipt this Period: 1000.00
Check
Transaction ID: R83302

**B.** Full Name (Last, First, Middle Initial)
Steven H Baer
Mailing Address
512 Forest Cove Road
City State Zip Code
Lake Bluff IL 60044
FEC ID number of contributing federal political committee.
Name of Employer
LaSalle Capital Advisors, LLC
Occupation
Cousultant
Receipt For: 2002
X Primary General
Other (specify)
Election Cycle-to-Date
250.00
Date of Receipt: 09 / 20 / 2001
Amount of Each Receipt this Period: 250.00
Check
Transaction ID: R67745

**C.** Full Name (Last, First, Middle Initial)
Charles A. Baker, III
Mailing Address
179 Clinton Rd.
City Stat Zip Code
Brookline MA 02446
FEC ID number of contributing federal political committee.
Name of Employer
Dewey Square
Occupation
Partner
Receipt For: 2002
X Primary General
Other (specify)
Election Cycle-to-Date
250.00
Date of Receipt: 09 / 12 / 2001
Amount of Each Receipt this Period: 250.00
Check
Transaction ID: R67637

SUBTOTAL of Receipts This Page (optional) ▶ 1500.00

TOTAL This Period (last page this line number only) ▶

220201 23083

# SCHEDULE A
# ITEMIZED RECEIPTS

Use separate schedule(s) or each category of the Detailed Summary Page

FOR LINE NUMBER: PAGE 20/712
(check only one)
X 11a | 11b | 11c | 11d
12 | 13a | 13b | 14 | 15

Any information copied from such Reports and Statements may not be sold or used by any person for the purpose of soliciting contributions or for commercial purposes, other than using the name and address of any political committee to solicit contributions from such committee.

NAME OF COMMITTEE (In Full)
Friends of Dick Durbin Committee

**A.** Full Name (Last, First, Middle Initial)
Daniel Baker
Mailing Address
385 E. Idlewood St.
City: Morton | State: IL | Zip Code: 61550
FEC ID number of contributing federal political committee:
Name of Employer: OSF Healthcare | Occupation: CFO
Receipt For: 2002 — X Primary — General — Other (specify)
Election Cycle-to-Date: 600.00

Date of Receipt: 11 / 26 / 2001
Amount of Each Receipt this Period: 200.00
Check
Transaction ID: R68824

**B.** Full Name (Last, First, Middle Initial)
Mary A. Baker
Mailing Address
2800 N. Lake Shore Dr. #2003
City: Chicago | State: IL | Zip Code: 60657
FEC ID number of contributing federal political committee:
Name of Employer: Delta Airlines | Occupation: Flight attendant
Receipt For: 2002 — X Primary — General — Other (specify)
Election Cycle-to-Date: 250.00

Date of Receipt: 12 / 05 / 2001
Amount of Each Receipt this Period: 250.00
Check
Transaction ID: R68800

**C.** Full Name (Last, First, Middle Initial)
Ryan L. Baker
Mailing Address
3626 Woodridge Dr.
City: Decatur | State: IL | Zip Code: 62526
FEC ID number of contributing federal political committee:
Name of Employer: McCarthy, Rowden, et al. | Occupation: Attorney
Receipt For: 2002 — X Primary — General — Other (specify)
Election Cycle-to-Date: 500.00

Date of Receipt: 12 / 03 / 2001
Amount of Each Receipt this Period: 250.00
Check
Transaction ID: R68784

SUBTOTAL of Receipts This Page (optional) ..... ▶ 700.00

TOTAL This Period (last page this line number only) ..... ▶

220201 23084

# SCHEDULE A
# ITEMIZED RECEIPTS

Use separate schedule(s) or each category of the Detailed Summary Page

FOR LINE NUMBER: PAGE 21 / 712
(check only one)
[X] 11a [ ] 11b [ ] 11c [ ] 11d
[ ] 12 [ ] 13a [ ] 13b [ ] 14 [ ] 15

Any information copied from such Reports and Statements may not be sold or used by any person for the purpose of soliciting contributions or for commercial purposes, other than using the name and address of any political committee to solicit contributions from such committee.

NAME OF COMMITTEE (in Full)
Friends of Dick Durbin Committee

**A.** Full Name (Last, First, Middle Initial)
Stanley Balbach
Mailing Address
1009 Douglas Ave.
City: Urbana | State: IL | Zip Code: 61801
FEC ID number of contributing federal political committee:
Name of Employer: Balbach and Fehr
Occupation: Attorney
Receipt For: 2002
X Primary General
Other (specify)
Election Cycle-to-Date: 225.00

Date of Receipt: 12 / 19 / 2001
Amount of Each Receipt this Period: 25.00
Check
Transaction ID: R69140

**B.** Full Name (Last, First, Middle Initial)
Stanley Balbach
Mailing Address
1009 Douglas Ave.
City: Urbana | State: IL | Zip Code: 61801
FEC ID number of contributing federal political committee:
Name of Employer: Balbach and Fehr
Occupation: Attorney
Receipt For: 2002
X Primary General
Other (specify)
Election Cycle-to-Date: 225.00

Date of Receipt: 12 / 29 / 2001
Amount of Each Receipt this Period: 50.00
Check
Transaction ID: R69771

**C.** Full Name (Last, First, Middle Initial)
Isobele Baldwin
Mailing Address
1608 Van Meter
City: Glendale Heights | State: IL | Zip Code: 60139
FEC ID number of contributing federal political committee:
Name of Employer: Foote, Cone and Belding
Occupation: Advertising
Receipt For: 2002
X Primary General
Other (specify)
Election Cycle-to-Date: 350.00

Date of Receipt: 09 / 20 / 2001
Amount of Each Receipt this Period: 200.00
Check
Transaction ID: R67739

SUBTOTAL of Receipts This Page (optional) ..... ▶ 275.00

TOTAL This Period (last page this line number only) ..... ▶

220201 23065

# SCHEDULE A
# ITEMIZED RECEIPTS

Use separate schedule(s) for each category of the Detailed Summary Page

FOR LINE NUMBER: PAGE 22 / 712
(check only one)
[X] 11a [ ] 11b [ ] 11c [ ] 11d
[ ] 12 [ ] 13a [ ] 13b [ ] 14 [ ] 15

Any information copied from such Reports and Statements may not be sold or used by any person for the purpose of soliciting contributions or for commercial purposes, other than using the name and address of any political committee to solicit contributions from such committee.

NAME OF COMMITTEE (in Full)
Friends of Dick Durbin Committee

**A.** Full Name (Last, First, Middle Initial)
Patrice Ball-Reed
Mailing Address
1631 N. Nashville
City: Chicago | State: IL | Zip Code: 60607
FEC ID number of contributing federal political committee.
Name of Employer: Cook Co. State's Attorney
Occupation: Attorney
Receipt For: 2002
X Primary General
Other (specify)
Election Cycle-to-Date: 215.00

Date of Receipt: 11 / 26 / 2001
Amount of Each Receipt this Period: 125.00
Check
Transaction ID: R68657

**B.** Full Name (Last, First, Middle Initial)
Joseph John Banno
Mailing Address
411 W. Thousand Oaks Dr.
City: Peoria | State: IL | Zip Code: 61615
FEC ID number of contributing federal political committee.
Name of Employer: Self
Occupation: Physician
Receipt For: 2002
X Primary General
Other (specify)
Election Cycle-to-Date: 500.00

Date of Receipt: 12 / 05 / 2001
Amount of Each Receipt this Period: 500.00
Check
Transaction ID: R68802

**C.** Full Name (Last, First, Middle Initial)
James J. Banys
Mailing Address
11 Southgate Ct
City: Burr Ridge | State: IL | Zip Code: 60527-6400
FEC ID number of contributing federal political committee.
Name of Employer:
Occupation: Retired
Receipt For: 2002
X Primary General
Other (specify)
Election Cycle-to-Date: 225.00

Date of Receipt: 12 / 21 / 2001
Amount of Each Receipt this Period: 100.00
Check
Transaction ID: R69357

SUBTOTAL of Receipts This Page (optional) ..... ▶ 725.00

TOTAL This Period (last page this line number only) ..... ▶

22020123086

# SCHEDULE A
# ITEMIZED RECEIPTS

Use separate schedule(s) for each category of the Detailed Summary Page

FOR LINE NUMBER: PAGE 23 / 712
(check only one)
[X] 11a [ ] 11b [ ] 11c [ ] 11d
[ ] 12 [ ] 13a [ ] 13b [ ] 14 [ ] 15

Any information copied from such Reports and Statements may not be sold or used by any person for the purpose of soliciting contributions or for commercial purposes, other than using the name and address of any political committee to solicit contributions from such committee.

NAME OF COMMITTEE (In Full)
Friends of Dick Durbin Committee

**A.**
Full Name (Last, First, Middle Initial)
Bharat H. Barai, MD
Mailing Address
9303 Twin Creek Blvd.
City: Munster | State: IN | Zip Code: 46321
FEC ID number of contributing federal political committee.
Name of Employer: Self
Occupation: Physician
Receipt For: 2002
[X] Primary [ ] General [ ] Other (specify)
Election Cycle-to-Date: 750.00

Date of Receipt: 11 / 16 / 2001
Amount of Each Receipt this Period: 500.00
Check
Transaction ID: R68434

**B.**
Full Name (Last, First, Middle Initial)
Gary Barnett
Mailing Address
225 W. 86th St.
City: New York | State: NY | Zip Code: 10024
FEC ID number of contributing federal political committee.
Name of Employer: Intell Management
Occupation: Real Estate
Receipt For: 2002
[X] Primary [ ] General [ ] Other (specify)
Election Cycle-to-Date: 1000.00

Date of Receipt: 11 / 06 / 2001
Amount of Each Receipt this Period: 1000.00
Check
Transaction ID: R68303

**C.**
Full Name (Last, First, Middle Initial)
Maureen K. Barney
Mailing Address
One Attleboro On Auburn
City: Rolling Meadows | State: IL | Zip Code: 60008
FEC ID number of contributing federal political committee.
Name of Employer: Naperville Dist. 203
Occupation: Teacher
Receipt For: 2002
[X] Primary [ ] General [ ] Other (specify)
Election Cycle-to-Date: 335.00

Date of Receipt: 12 / 10 / 2001
Amount of Each Receipt this Period: 100.00
[MEMO ITEM] Transfer detail
Transaction ID: R69973

SUBTOTAL of Receipts This Page (optional) ▶ 1500.00
TOTAL This Period (last page this line number only) ▶

22020123087

# SCHEDULE A
# ITEMIZED RECEIPTS

Use separate schedule(s) or each category of the Detailed Summary Page

FOR LINE NUMBER: PAGE 24/712
(check only one)
[X] 11a [ ] 11b [ ] 11c [ ] 11d
[ ] 12 [ ] 13a [ ] 13b [ ] 14 [ ] 15

Any information copied from such Reports and Statements may not be sold or used by any person for the purpose of soliciting contributions or for commercial purposes, other than using the name and address of any political committee to solicit contributions from such committee.

NAME OF COMMITTEE (In Full)
Friends of Dick Durbin Committee

**A.**
Full Name (Last, First, Middle Initial)
Frederick M. Baron
Mailing Address
5950 Dalcache Ave.
City: Dallas | State: TX | Zip Code: 75225
FEC ID number of contributing federal political committee.
Name of Employer: Self
Occupation: Attorney
Receipt For: 2002
X Primary General
Other (specify)
Election Cycle-to-Date: 1000.00

Date of Receipt: 10 / 26 / 2001
Amount of Each Receipt this Period: 1000.00
Check
Transaction ID: R68018

**B.**
Full Name (Last, First, Middle Initial)
R. Gerald Barris
Mailing Address
3 Hillcrest Rd.
City: Springfield | State: IL | Zip Code: 62706
FEC ID number of contributing federal political committee.
Name of Employer: Sorling,Northrup,Hanna,Cullen&Cochran
Occupation: Attorney
Receipt For: 2002
Primary X General
Other (specify)
Election Cycle-to-Date: 2150.00

Date of Receipt: 12 / 05 / 2001
Amount of Each Receipt this Period: 150.00
Check
Transaction ID: R68859

**C.**
Full Name (Last, First, Middle Initial)
Kyle Barry
Mailing Address
2231 N. Lister Ave. Unit B
City: Chicago | State: IL | Zip Code: 60614
FEC ID number of contributing federal political committee.
Name of Employer: Jenkins & Gilchrist
Occupation: Attorney
Receipt For: 2002
X Primary General
Other (specify)
Election Cycle-to-Date: 425.00

Date of Receipt: 11 / 27 / 2001
Amount of Each Receipt this Period: 125.00
[MEMO ITEM] Transfer detail
Transaction ID: R69920

SUBTOTAL of Receipts This Page (optional) ..... ▶ 1150.00

TOTAL This Period (last page this line number only) ..... ▶

220201 23088

# SCHEDULE A
# ITEMIZED RECEIPTS

Use separate schedule(s) for each category of the Detailed Summary Page

FOR LINE NUMBER: PAGE 25 / 712
(check only one)
[X] 11a [ ] 11b [ ] 11c [ ] 11d
[ ] 12 [ ] 13a [ ] 13b [ ] 14 [ ] 15

Any information copied from such Reports and Statements may not be sold or used by any person for the purpose of soliciting contributions or for commercial purposes, other than using the name and address of any political committee to solicit contributions from such committee.

NAME OF COMMITTEE (in Full)
Friends of Dick Durbin Committee

**A.**
Full Name (Last, First, Middle Initial)
Scott Baskin
Mailing Address
740 W. Hutchinson
City: Chicago | State: IL | Zip Code: 60613
FEC ID number of contributing federal political committee:
Name of Employer: Mark Shale
Occupation: Executive
Receipt For: 2002 — X Primary — General — Other (specify)
Election Cycle-to-Date: 250.00

Date of Receipt: 12 / 05 / 2001
Amount of Each Receipt this Period: 250.00
Check
Transaction ID: R69009

**B.**
Full Name (Last, First, Middle Initial)
Marc Basseviltz
Mailing Address
8 Westwood Lane
City: Lincolnshire | State: IL | Zip Code: 60069
FEC ID number of contributing federal political committee:
Name of Employer: Latham & Watkin
Occupation: Attorney
Receipt For: 2002 — X Primary — General — Other (specify)
Election Cycle-to-Date: 250.00

Date of Receipt: 12 / 20 / 2001
Amount of Each Receipt this Period: 250.00
[MEMO ITEM] transfer detail
Transaction ID: R70072

**C.**
Full Name (Last, First, Middle Initial)
Paul Bateman
Mailing Address
108 Meadows
City: Urbana | State: IL | Zip Code: 61801
FEC ID number of contributing federal political committee:
Name of Employer:
Occupation: Retired
Receipt For: 2002 — X Primary — General — Other (specify)
Election Cycle-to-Date: 550.00

Date of Receipt: 11 / 26 / 2001
Amount of Each Receipt this Period: 150.00
Check
Transaction ID: R68552

SUBTOTAL of Receipts This Page (optional) ..... ▶ 400.00

TOTAL This Period (last page this line number only) ..... ▶

220201 23089

# SCHEDULE A
# ITEMIZED RECEIPTS

Use separate schedule(s) for each category of the Detailed Summary Page

FOR LINE NUMBER: PAGE 26 / 712
(check only one)
[X] 11a [ ] 11b [ ] 11c [ ] 11d
[ ] 12 [ ] 13a [ ] 13b [ ] 14 [ ] 15

Any information copied from such Reports and Statements may not be sold or used by any person for the purpose of soliciting contributions or for commercial purposes, other than using the name and address of any political committee to solicit contributions from such committee.

NAME OF COMMITTEE (In Full)
Friends of Dick Durbin Committee

**A.** Full Name (Last, First, Middle Initial)
Dylan Bates
Mailing Address
352A Whitewater Dr. Apt. 202
City: Bolingbrook State: IL Zip Code: 60440
FEC ID number of contributing federal political committee:
Name of Employer: ATI Physical Therapy
Occupation: Physical Theapist
Receipt For: 2002
X Primary General
Other (specify)
Election Cycle-to-Date: 1000.00

Date of Receipt: 12 / 13 / 2001
Amount of Each Receipt this Period: 1000.00
Check
Transaction ID: R69047

**B.** Full Name (Last, First, Middle Initial)
Paul M. Bauch
Mailing Address
1414 W. Barry
City: Chicago State: IL Zip Code: 60632
FEC ID number of contributing federal political committee:
Name of Employer: Self
Occupation: Attorney
Receipt For: 2002
X Primary General
Other (specify)
Election Cycle-to-Date: 400.00

Date of Receipt: 09 / 20 / 2001
Amount of Each Receipt this Period: 400.00
Check
Transaction ID: R67752

**C.** Full Name (Last, First, Middle Initial)
Harold Beadling
Mailing Address
1602 Brookside Ave.
City: Waukegan State: IL Zip Code: 60085
FEC ID number of contributing federal political committee:
Name of Employer: Harold O. Schulz
Occupation: Union Carpenter
Receipt For: 2002
X Primary General
Other (specify)
Election Cycle-to-Date: 300.00

Date of Receipt: 12 / 26 / 2001
Amount of Each Receipt this Period: 75.00
Check
Transaction ID: R69554

SUBTOTAL of Receipts This Page (optional) ▶ 1475.00

TOTAL This Period (last page this line number only) ▶

220201 23090

# SCHEDULE A
# ITEMIZED RECEIPTS

Use separate schedule(s) or each category of the Detailed Summary Page

FOR LINE NUMBER: PAGE 27 / 712
(check only one)
[X] 11a [ ] 11b [ ] 11c [ ] 11d
[ ] 12 [ ] 13a [ ] 13b [ ] 14 [ ] 15

Any information copied from such Reports and Statements may not be sold or used by any person for the purpose of soliciting contributions or for commercial purposes, other than using the name and address of any political committee to solicit contributions from such committee.

NAME OF COMMITTEE (In Full)
Friends of Dick Durbin Committee

**A.** Full Name (Last, First, Middle Initial)
Karola E. Beahringer
Mailing Address
1 Timberhill St
City: Springfield | State: IL | Zip Code: 62704-1542
FEC ID number of contributing federal political committee.
Name of Employer: Security Bank
Occupation: Director
Receipt For: 2002
X Primary General
Other (specify)
Election Cycle-to-Date: 375.00

Date of Receipt: 12 / 05 / 2001
Amount of Each Receipt this Period: 150.00
Check
Transaction ID: R68931

**B.** Full Name (Last, First, Middle Initial)
Pat Beard
Mailing Address
P.O. Box 21117
City: Waco | State: TX | Zip Code: 76702
FEC ID number of contributing federal political committee.
Name of Employer: Beard & Kultgen
Occupation: Attorney
Receipt For: 2002
X Primary General
Other (specify)
Election Cycle-to-Date: 1000.00

Date of Receipt: 10 / 26 / 2001
Amount of Each Receipt this Period: 1000.00
Check
Transaction ID: R67967

**C.** Full Name (Last, First, Middle Initial)
J. Steven Becker
Mailing Address
1794 Aero Place
City: Urbana | State: IL | Zip Code: 61802
FEC ID number of contributing federal political committee.
Name of Employer: Self
Occupation: Attorney
Receipt For: 2002
X Primary General
Other (specify)
Election Cycle-to-Date: 250.00

Date of Receipt: 08 / 22 / 2001
Amount of Each Receipt this Period: 250.00
Check
Transaction ID: R67253

SUBTOTAL of Receipts This Page (optional) ..... ▶ 1400.00

TOTAL This Period (last page this line number only) ..... ▶

220201 23091

# SCHEDULE A
# ITEMIZED RECEIPTS

Use separate schedule(s) for each category of the Detailed Summary Page

FOR LINE NUMBER: PAGE 26 / 712
(check only one)
X 11a | 11b | 11c | 11d | 12 | 13a | 13b | 14 | 15

Any information copied from such Reports and Statements may not be sold or used by any person for the purpose of soliciting contributions or for commercial purposes, other than using the name and address of any political committee to solicit contributions from such committee.

NAME OF COMMITTEE (In Full)
Friends of Dick Durbin Committee

**A.** Full Name (Last, First, Middle Initial)
Julie K. Beckman
Mailing Address
135 White Fawn Trail
City: Downers Grove | State: IL | Zip Code: 60516-1543
FEC ID number of contributing federal political committee:
Name of Employer: Flex Execs
Occupation: Consultant
Receipt For: 2002 — X Primary — General — Other (specify)
Election Cycle-to-Date: 300.00

Date of Receipt: 07 / 11 / 2001
Amount of Each Receipt this Period: 100.00
[MEMO ITEM] Transfer detail
Transaction ID: R67437

**B.** Full Name (Last, First, Middle Initial)
Paul A. Beckwith
Mailing Address
700 Home Ave
City: Oak Park | State: IL | Zip Code: 60304-1014
FEC ID number of contributing federal political committee:
Name of Employer: Food Brokerage Co.
Occupation: Owner
Receipt For: 2002 — X Primary — General — Other (specify)
Election Cycle-to-Date: 1500.00

Date of Receipt: 08 / 06 / 2001
Amount of Each Receipt this Period: 500.00
Check
Transaction ID: R67095

**C.** Full Name (Last, First, Middle Initial)
Paul A. Beckwith
Mailing Address
700 Home Ave
City: Oak Park | State: IL | Zip Code: 60304-1014
FEC ID number of contributing federal political committee:
Name of Employer: Food Brokerage Co.
Occupation: Owner
Receipt For: 2002 — Primary — X General — Other (specify)
Election Cycle-to-Date: 1500.00

Date of Receipt: 08 / 06 / 2001
Amount of Each Receipt this Period: 500.00
Check
Transaction ID: R67096

SUBTOTAL of Receipts This Page (optional) ..... ▶ 1000.00

TOTAL This Period (last page this line number only) ..... ▶

220201 23092

# SCHEDULE A
# ITEMIZED RECEIPTS

Use separate schedule(s) for each category of the Detailed Summary Page

FOR LINE NUMBER: PAGE 29 / 712
(check only one)
X 11a | 11b | 11c | 11d
12 | 13a | 13b | 14 | 15

Any information copied from such Reports and Statements may not be sold or used by any person for the purpose of soliciting contributions or for commercial purposes, other than using the name and address of any political committee to solicit contributions from such committee.

NAME OF COMMITTEE (In Full)
Friends of Dick Durbin Committee

**A.**
Full Name (Last, First, Middle Initial)
Bentley Bedell
Mailing Address
Rural Route, Box 9502
City: Spirit Lake | State: IA | Zip Code: 51360
FEC ID number of contributing federal political committee:
Name of Employer:
Occupation: Retired
Receipt For: 2002
X Primary | General | Other (specify)
Election Cycle-to-Date: 450.00

Date of Receipt: 12 / 27 / 2001
Amount of Each Receipt this Period: 250.00
Check
Transaction ID: R68614

**B.**
Full Name (Last, First, Middle Initial)
Herbert A. Behrens
Mailing Address
1921 Turnberry Ct.
City: Springfield | State: IL | Zip Code: 62704
FEC ID number of contributing federal political committee:
Name of Employer: Bemco Mattress
Occupation: President
Receipt For: 2002
X Primary | General | Other (specify)
Election Cycle-to-Date: 300.00

Date of Receipt: 12 / 30 / 2001
Amount of Each Receipt this Period: 100.00
Check
Transaction ID: R69839

**C.**
Full Name (Last, First, Middle Initial)
Francis Beidler, III
Mailing Address
20 S. Stonegate Rd.
City: Lake Forest | State: IL | Zip Code: 60045
FEC ID number of contributing federal political committee:
Name of Employer: Congaree River Ltd. Properties
Occupation: Invest Mngmnt.
Receipt For: 2002
Primary | X General | Other (specify)
Election Cycle-to-Date: 2000.00

Date of Receipt: 08 / 03 / 2001
Amount of Each Receipt this Period: 500.00
Check
Transaction ID: R67015

SUBTOTAL of Receipts This Page (optional) ..... ▶ 850.00

TOTAL This Period (last page this line number only) ..... ▶

220201 23093

# SCHEDULE A
# ITEMIZED RECEIPTS

Use separate schedule(s) for each category of the Detailed Summary Page

FOR LINE NUMBER: PAGE 30/712
(check only one)
[X] 11a [ ] 11b [ ] 11c [ ] 11d
[ ] 12 [ ] 13a [ ] 13b [ ] 14 [ ] 15

Any information copied from such Reports and Statements may not be sold or used by any person for the purpose of soliciting contributions or for commercial purposes, other than using the name and address of any political committee to solicit contributions from such committee.

NAME OF COMMITTEE (In Full)
Friends of Dick Durbin Committee

**A.** Full Name (Last, First, Middle Initial)
Francis Beidler, III
Mailing Address
20 S. Stonegate Rd.
City: Lake Forest | State: IL | Zip Code: 60045
FEC ID number of contributing federal political committee.
Name of Employer: Congaree River Ltd. Properties
Occupation: Invest Mngmnt.
Receipt For: 2002 — Primary — X General — Other (specify)
Election Cycle-to-Date: 2000.00
Date of Receipt: 09 / 21 / 2001
Amount of Each Receipt this Period: 500.00
Check
Transaction ID: R67168

**B.** Full Name (Last, First, Middle Initial)
Prudence R. Beidler
Mailing Address
20 S. Stonegate
City: Lake Forest | State: IL | Zip Code: 60045
FEC ID number of contributing federal political committee.
Name of Employer
Occupation: Volunteer
Receipt For: 2002 — Primary — X General — Other (specify)
Election Cycle-to-Date: 1500.00
Date of Receipt: 09 / 12 / 2001
Amount of Each Receipt this Period: 500.00
Check
Transaction ID: R67624

**C.** Full Name (Last, First, Middle Initial)
Bell, Boyd, Lloyd
Mailing Address
31st National Plaza
City: Chicago | State: IL | Zip Code: 60602
FEC ID number of contributing federal political committee.
Name of Employer
Occupation
Receipt For: 2002 — X Primary — General — Other (specify)
Election Cycle-to-Date: 500.00
Date of Receipt: 09 / 28 / 2001
Amount of Each Receipt this Period: 500.00
[MEMO ITEM] Transfer detail-partnership-need not be itemized
Transaction ID: R67516

SUBTOTAL of Receipts This Page (optional) ..... ▶ 1000.00

TOTAL This Period (last page this line number only) ..... ▶

220201 23094

# SCHEDULE A
# ITEMIZED RECEIPTS

Use separate schedule(s) or each category of the Detailed Summary Page

FOR LINE NUMBER: PAGE 31 / 712
(check only one)
[X] 11a [ ] 11b [ ] 11c [ ] 11d
[ ] 12 [ ] 13a [ ] 13b [ ] 14 [ ] 15

Any information copied from such Reports and Statements may not be sold or used by any person for the purpose of soliciting contributions or for commercial purposes, other than using the name and address of any political committee to solicit contributions from such committee.

NAME OF COMMITTEE (In Full)
Friends of Dick Durbin Committee

**A.** Full Name (Last, First, Middle Initial)
Richard F. Bellegrino
Mailing Address
P.O. Box 491
City: Western Springs | State: IL | Zip Code: 60558
FEC ID number of contributing federal political committee.
Name of Employer: Self.
Occupation: Attorney
Receipt For: 2002
X Primary General
Other (specify)
Election Cycle-to-Date: 500.00

Date of Receipt: 12 / 13 / 2001
Amount of Each Receipt this Period: 500.00
Check
Transaction ID: R69064

**B.** Full Name (Last, First, Middle Initial)
Shael Bellows
Mailing Address
10700 W. Higgins Rd.
City: Rosemont | State: IL | Zip Code: 60018
FEC ID number of contributing federal political committee.
Name of Employer: First Health Care
Occupation: Attorney
Receipt For: 2002
X Primary General
Other (specify)
Election Cycle-to-Date: 1000.00

Date of Receipt: 07 / 16 / 2001
Amount of Each Receipt this Period: 1000.00
Check
Transaction ID: R66735

**C.** Full Name (Last, First, Middle Initial)
Donald Bennett
Mailing Address
Rt. 1 Box 52
City: Xenia | State: IL | Zip Code: 62899
FEC ID number of contributing federal political committee.
Name of Employer:
Occupation: Retired
Receipt For: 2002
X Primary General
Other (specify)
Election Cycle-to-Date: 455.00

Date of Receipt: 08 / 21 / 2001
Amount of Each Receipt this Period: 25.00
Check
Transaction ID: R67211

SUBTOTAL of Receipts This Page (optional) ..... ▶ 1525.00

TOTAL This Period (last page this line number only) ..... ▶

220201 23095

# SCHEDULE A
# ITEMIZED RECEIPTS

Use separate schedule(s) or each category of the Detailed Summary Page

FOR LINE NUMBER: PAGE 32/712
(check only one)
X 11a | 11b | 11c | 11d | 12 | 13a | 13b | 14 | 15

Any information copied from such Reports and Statements may not be sold or used by any person for the purpose of soliciting contributions or for commercial purposes, other than using the name and address of any political committee to solicit contributions from such committee.

NAME OF COMMITTEE (In Full)
Friends of Dick Durbin Committee

**A.**
Full Name (Last, First, Middle Initial)
Fred Benson
Mailing Address
2711 Arlington
City: Springfield | State: IL | Zip Code: 62704
FEC ID number of contributing federal political committee.
Name of Employer: City of Springfield
Occupation: Attorney
Receipt For: 2002
X Primary | General | Other (specify)
Election Cycle-to-Date: 575.00

Date of Receipt: 12 / 05 / 2001
Amount of Each Receipt this Period: 75.00
Check
Transaction ID: R68910

**B.**
Full Name (Last, First, Middle Initial)
Mark J. Bereyso
Mailing Address
175 E. Delaware Pl. #7804
City: Chicago | State: IL | Zip Code: 60611
FEC ID number of contributing federal political committee.
Name of Employer: Levenfeld, Pearlstein, et al.
Occupation: Attorney
Receipt For: 2002
Primary | X General | Other (specify)
Election Cycle-to-Date: 2000.00

Date of Receipt: 10 / 26 / 2001
Amount of Each Receipt this Period: 1000.00
Check
Transaction ID: R68029

**C.**
Full Name (Last, First, Middle Initial)
Kevin Berg
Mailing Address
640 N. LaSalle Ste. 350
City: Chicago | State: IL | Zip Code: 60610
FEC ID number of contributing federal political committee.
Name of Employer: Draft World Wide
Occupation: Marketing
Receipt For: 2002
X Primary | General | Other (specify)
Election Cycle-to-Date: 500.00

Date of Receipt: 12 / 06 / 2001
Amount of Each Receipt this Period: 500.00
Check
Transaction ID: R69016

SUBTOTAL of Receipts This Page (optional) ▶ 1575.00

TOTAL This Period (last page this line number only) ▶

220201 23096

# SCHEDULE A
# ITEMIZED RECEIPTS

Use separate schedule(s) for each category of the Detailed Summary Page

FOR LINE NUMBER: PAGE 33/712
(check only one)
[X] 11a [ ] 11b [ ] 11c [ ] 11d
[ ] 12 [ ] 13a [ ] 13b [ ] 14 [ ] 15

Any information copied from such Reports and Statements may not be sold or used by any person for the purpose of soliciting contributions or for commercial purposes, other than using the name and address of any political committee to solicit contributions from such committee.

NAME OF COMMITTEE (In Full)
Friends of Dick Durbin Committee

**A.** Full Name (Last, First, Middle Initial)
Daniel S. Berger
Mailing Address
7714 N. Sheridan Rd.
City: Chicago | State: IL. | Zip Code: 60626
FEC ID number of contributing federal political committee.
Name of Employer: Northstar Medical
Occupation: Physician
Receipt For: 2002
X Primary General
Other (specify)
Election Cycle-to-Date: 500.00

Date of Receipt: 11 / 02 / 2001
Amount of Each Receipt this Period: 500.00
Check
Transaction ID: R68170

**B.** Full Name (Last, First, Middle Initial)
Miles Berger
Mailing Address
900 N. Michigan Ave. Suite 2010
City: Chicago | State: IL. | Zip Code: 60611
FEC ID number of contributing federal political committee.
Name of Employer: Berger Management Services
Occupation: Principal
Receipt For: 2002
Primary X General
Other (specify)
Election Cycle-to-Date: 2000.00

Date of Receipt: 12 / 20 / 2001
Amount of Each Receipt this Period: 1000.00
[MEMO ITEM]
Transfer detail
Transaction ID: R70038

**C.** Full Name (Last, First, Middle Initial)
Ronald Berger
Mailing Address
1430 N. Lake Shore Dr.
City: Chicago | State: IL. | Zip Code: 60610
FEC ID number of contributing federal political committee.
Name of Employer:
Occupation: Retired
Receipt For: 2002
X Primary General
Other (specify)
Election Cycle-to-Date: 1000.00

Date of Receipt: 12 / 31 / 2001
Amount of Each Receipt this Period: 1000.00
[MEMO ITEM]
Transfer detail
Transaction ID: R70119

SUBTOTAL of Receipts This Page (optional) ▶ 500.00

TOTAL This Period (last page this line number only) ▶

220201 23097

# SCHEDULE A
# ITEMIZED RECEIPTS

Use separate schedule(s) or each category of the Detailed Summary Page

FOR LINE NUMBER: PAGE 34 / 712
(check only one)
[X] 11a [ ] 11b [ ] 11c [ ] 11d
[ ] 12 [ ] 13a [ ] 13b [ ] 14 [ ] 15

Any information copied from such Reports and Statements may not be sold or used by any person for the purpose of soliciting contributions or for commercial purposes, other than using the name and address of any political committee to solicit contributions from such committee.

NAME OF COMMITTEE (In Full)
Friends of Dick Durbin Committee

**A.**
Full Name (Last, First, Middle Initial)
Joby Berman
Mailing Address
727 Roger Ave.
City: Kenilworth | State: IL | Zip Code: 60043
FEC ID number of contributing federal political committee.
Name of Employer: TX Lin International
Occupation: Vice President
Receipt For: 2002
X Primary General
Other (specify)
Election Cycle-to-Date: 1500.00

Date of Receipt: 08 / 28 / 2001
Amount of Each Receipt this Period: 1000.00
[MEMO ITEM] Transfer detail
Transaction ID: R67446

**B.**
Full Name (Last, First, Middle Initial)
Joby Berman
Mailing Address
727 Roger Ave.
City: Kenilworth | State: IL | Zip Code: 60043
FEC ID number of contributing federal political committee.
Name of Employer: TX Lin International
Occupation: Vice President
Receipt For: 2002
Primary X General
Other (specify)
Election Cycle-to-Date: 1500.00

Date of Receipt: 08 / 28 / 2001
Amount of Each Receipt this Period: 500.00
[MEMO ITEM] Transfer detail
Transaction ID: R67447

**C.**
Full Name (Last, First, Middle Initial)
Debra R. Bernard
Mailing Address
1908 N. Howe
City: Chicago | State: IL | Zip Code: 60614
FEC ID number of contributing federal political committee.
Name of Employer: Mayer Brown & Platt
Occupation: Attorney
Receipt For: 2002
X Primary General
Other (specify)
Election Cycle-to-Date: 250.00

Date of Receipt: 11 / 02 / 2001
Amount of Each Receipt this Period: 250.00
Check
Transaction ID: R68167

SUBTOTAL of Receipts This Page (optional) ▶ 250.00

TOTAL This Period (last page this line number only) ▶

220201 23098

# SCHEDULE A
# ITEMIZED RECEIPTS

Use separate schedule(s) or each category of the Detailed Summary Page

FOR LINE NUMBER: PAGE 35 / 712
(check only one)
[X] 11a [ ] 11b [ ] 11c [ ] 11d [ ] 12 [ ] 13a [ ] 13b [ ] 14 [ ] 15

Any information copied from such Reports and Statements may not be sold or used by any person for the purpose of soliciting contributions or for commercial purposes, other than using the name and address of any political committee to solicit contributions from such committee.

NAME OF COMMITTEE (In Full)
Friends of Dick Durbin Committee

**A.** Full Name (Last, First, Middle Initial)
Michael Bernasek
Mailing Address
1509 S Lincoln Ave.
City: Springfield | State: IL | Zip Code: 62704-3416
FEC ID number of contributing federal political committee.
Name of Employer: IL Secy of State
Occupation: Manager
Receipt For: 2002
X Primary General
Other (specify)
Election Cycle-to-Date: 210.00

Date of Receipt: 12 / 05 / 2001
Amount of Each Receipt this Period: 75.00
Check
Transaction ID: R68896

**B.** Full Name (Last, First, Middle Initial)
Stuart G. Bernstein
Mailing Address
1500 Sheridan Rd Apt 3b
City: Wilmette | State: IL | Zip Code: 60091-1680
FEC ID number of contributing federal political committee.
Name of Employer: Self
Occupation: Attorney
Receipt For: 2002
X Primary General
Other (specify)
Election Cycle-to-Date: 1000.00

Date of Receipt: 12 / 19 / 2001
Amount of Each Receipt this Period: 250.00
Check
Transaction ID: R69209

**C.** Full Name (Last, First, Middle Initial)
Karl Berolzheimer
Mailing Address
414 Ashland Ave.
City: Evanston | State: IL | Zip Code: 60202
FEC ID number of contributing federal political committee.
Name of Employer:
Occupation: Retired
Receipt For: 2002
X Primary General
Other (specify)
Election Cycle-to-Date: 400.00

Date of Receipt: 12 / 26 / 2001
Amount of Each Receipt this Period: 100.00
Check
Transaction ID: R69459

SUBTOTAL of Receipts This Page (optional) ▶ 425.00

TOTAL This Period (last page this line number only) ▶

220201 23099

# SCHEDULE A
# ITEMIZED RECEIPTS

Use separate schedule(s) or each category of the Detailed Summary Page

FOR LINE NUMBER: PAGE 36/712
(check only one)
[X] 11a [ ] 11b [ ] 11c [ ] 11d
[ ] 12 [ ] 13a [ ] 13b [ ] 14 [ ] 15

Any information copied from such Reports and Statements may not be sold or used by any person for the purpose of soliciting contributions or for commercial purposes, other than using the name and address of any political committee to solicit contributions from such committee.

NAME OF COMMITTEE (In Full)
Friends of Dick Durbin Committee

**A.**
Full Name (Last, First, Middle Initial)
John F. Berzanskis, Jr.
Mailing Address
13613 Ishnala Dr.
City: Orland Park | State: IL | Zip Code: 60462
FEC ID number of contributing federal political committee.
Name of Employer: AMS Mechanical Systems
Occupation: President
Receipt For: 2002
X Primary General
Other (specify)
Election Cycle-to-Date: 2000.00
Date of Receipt: 11 / 06 / 2001
Amount of Each Receipt this Period: 1000.00
Check
Transaction ID: R68277

**B.**
Full Name (Last, First, Middle Initial)
John F. Berzanskis, Jr.
Mailing Address
13613 Ishnala Dr.
City: Orland Park | State: IL | Zip Code: 60462
FEC ID number of contributing federal political committee.
Name of Employer: AMS Mechanical Systems
Occupation: President
Receipt For: 2002
Primary X General
Other (specify)
Election Cycle-to-Date: 2000.00
Date of Receipt: 11 / 06 / 2001
Amount of Each Receipt this Period: 1000.00
Check
Transaction ID: R68278

**C.**
Full Name (Last, First, Middle Initial)
Kenneth M. Best
Mailing Address
195 Periwinkle Ct.
City: Bourbonnais | State: IL | Zip Code: 60914
FEC ID number of contributing federal political committee.
Name of Employer: UDS
Occupation: CEO
Receipt For: 2002
X Primary General
Other (specify)
Election Cycle-to-Date: 1000.00
Date of Receipt: 12 / 29 / 2001
Amount of Each Receipt this Period: 1000.00
Check
Transaction ID: R69822

SUBTOTAL of Receipts This Page (optional) ▶ 3000.00

TOTAL This Period (last page this line number only) ▶

220201 23100

# SCHEDULE A
# ITEMIZED RECEIPTS

Use separate schedule(s) or each category of the Detailed Summary Page

FOR LINE NUMBER: PAGE 37 / 712
(check only one)
[X] 11a [ ] 11b [ ] 11c [ ] 11d
[ ] 12 [ ] 13a [ ] 13b [ ] 14 [ ] 15

Any information copied from such Reports and Statements may not be sold or used by any person for the purpose of soliciting contributions or for commercial purposes, other than using the name and address of any political committee to solicit contributions from such committee.

NAME OF COMMITTEE (In Full)
Friends of Dick Durbin Committee

**A.** Full Name (Last, First, Middle Initial)
Lee Betteman
Mailing Address
1506 Willow Lane
City: Mt. Prospect | State: IL | Zip Code: 60056
FEC ID number of contributing federal political committee.
Name of Employer
Occupation: Retired
Receipt For: 2002
X Primary General
Other (specify)
Election Cycle-to-Date: 620.00

Date of Receipt: 12 / 10 / 2001
Amount of Each Receipt this Period: 100.00
[MEMO ITEM] Transfer detail
Transaction ID: R68969

**B.** Full Name (Last, First, Middle Initial)
Jabaj Bhatia
Mailing Address
758 W. Depnpster #DG6
City: Mount Prospect | State: IL | Zip Code: 60056
FEC ID number of contributing federal political committee.
Name of Employer: Century 21
Occupation: Realtor
Receipt For: 2002
X Primary General
Other (specify)
Election Cycle-to-Date: 300.00

Date of Receipt: 12 / 05 / 2001
Amount of Each Receipt this Period: 250.00
Check
Transaction ID: R68968

**C.** Full Name (Last, First, Middle Initial)
Dolores Biggins
Mailing Address
915 Bartlett Ter
City: Libertyville | State: IL | Zip Code: 60048-1909
FEC ID number of contributing federal political committee.
Name of Employer
Occupation: Retired
Receipt For: 2002
X Primary General
Other (specify)
Election Cycle-to-Date: 575.00

Date of Receipt: 09 / 12 / 2001
Amount of Each Receipt this Period: 100.00
Check
Transaction ID: R67616

**SUBTOTAL** of Receipts This Page (optional) ▶ 350.00

**TOTAL** This Period (last page this line number only) ▶

220201 23101

# SCHEDULE A
# ITEMIZED RECEIPTS

Use separate schedule(s) or each category of the Detailed Summary Page

FOR LINE NUMBER: PAGE 38 / 712
(check only one)
[X] 11a [ ] 11b [ ] 11c [ ] 11d
[ ] 12 [ ] 13a [ ] 13b [ ] 14 [ ] 15

Any information copied from such Reports and Statements may not be sold or used by any person for the purpose of soliciting contributions or for commercial purposes, other than using the name and address of any political committee to solicit contributions from such committees.

NAME OF COMMITTEE (In Full)
Friends of Dick Durbin Committee

**A.**
Full Name (Last, First, Middle Initial)
Dolores Biggins
Mailing Address
915 Bartlett Ter
City: Libertyville | State: IL | Zip Code: 60048-1909
FEC ID number of contributing federal political committee.
Name of Employer
Occupation: Retired
Receipt For: 2002
X Primary General
Other (specify)
Election Cycle-to-Date: 575.00

Date of Receipt: 12 / 19 / 2001
Amount of Each Receipt this Period: 25.00
Check
Transaction ID: R69259

**B.**
Full Name (Last, First, Middle Initial)
B. Bradford Billings
Mailing Address
2829 Cheswick Rd.
City: Quincy | State: IL | Zip Code: 62301
FEC ID number of contributing federal political committee.
Name of Employer: Blessing Hospital
Occupation: Administrator
Receipt For: 2002
X Primary General
Other (specify)
Election Cycle-to-Date: 425.00

Date of Receipt: 09 / 12 / 2001
Amount of Each Receipt this Period: 100.00
Check
Transaction ID: R67524

**C.**
Full Name (Last, First, Middle Initial)
Hallie Black
Mailing Address
1209 N. Astor 4N
City: Chicago | State: IL | Zip Code: 60610
FEC ID number of contributing federal political committee.
Name of Employer
Occupation: Retired
Receipt For: 2002
X Primary General
Other (specify)
Election Cycle-to-Date: 500.00

Date of Receipt: 12 / 21 / 2001
Amount of Each Receipt this Period: 500.00
Check
Transaction ID: R68350

SUBTOTAL of Receipts This Page (optional) ▶ 625.00

TOTAL This Period (last page this line number only) ▶

220201 23102

# SCHEDULE A
# ITEMIZED RECEIPTS

Use separate schedule(s) or each category of the Detailed Summary Page

FOR LINE NUMBER: PAGE 39 / 712
(check only one)
[X] 11a [ ] 11b [ ] 11c [ ] 11d
[ ] 12 [ ] 13a [ ] 13b [ ] 14 [ ] 15

Any information copied from such Reports and Statements may not be sold or used by any person for the purpose of soliciting contributions or for commercial purposes, other than using the name and address of any political committee to solicit contributions from such committee.

NAME OF COMMITTEE (In Full)
Friends of Dick Durbin Committee

**A.** Full Name (Last, First, Middle Initial)
J Stanley Black
Mailing Address
1400 S Lowell Ave
City: Springfield | State: IL | Zip Code: 62704-3737
FEC ID number of contributing federal political committee.
Name of Employer: Illinois E.P.A.
Occupation: Community Relations Coord
Receipt For: 2002 — X Primary — General — Other (specify)
Election Cycle-to-Date: 625.00

Date of Receipt: 11 / 08 / 2001
Amount of Each Receipt this Period: 150.00
Check
Transaction ID: R68367

**B.** Full Name (Last, First, Middle Initial)
Stella Black
Mailing Address
545 W. Aldine #2A
City: Chicago | State: IL | Zip Code: 60657
FEC ID number of contributing federal political committee.
Name of Employer: Self
Occupation: Consultant
Receipt For: 2002 — Primary — X General — Other (specify)
Election Cycle-to-Date: 1600.00

Date of Receipt: 12 / 20 / 2001
Amount of Each Receipt this Period: 100.00
[MEMO ITEM] Transfer detail
Transaction ID: R70040

**C.** Full Name (Last, First, Middle Initial)
Timuel Black
Mailing Address
4906 S. Drexel Blvd.
City: Chicago | State: IL | Zip Code: 60615
FEC ID number of contributing federal political committee.
Name of Employer:
Occupation: Retired
Receipt For: 2002 — X Primary — General — Other (specify)
Election Cycle-to-Date: 475.00

Date of Receipt: 07 / 16 / 2001
Amount of Each Receipt this Period: 75.00
Check
Transaction ID: R66725

SUBTOTAL of Receipts This Page (optional) ▶ 225.00

TOTAL This Period (last page this line number only) ▶

220201 23103

# SCHEDULE A
# ITEMIZED RECEIPTS

Use separate schedule(s) or each category of the Detailed Summary Page

FOR LINE NUMBER: PAGE 40 / 712
(check only one)
X 11a | 11b | 11c | 11d
12 | 13a | 13b | 14 | 15

Any information copied from such Reports and Statements may not be sold or used by any person for the purpose of soliciting contributions or for commercial purposes, other than using the name and address of any political committee to solicit contributions from such committee.

NAME OF COMMITTEE (In Full)
Friends of Dick Durbin Committee

**A.** Full Name (Last, First, Middle Initial)
Tinual Black
Mailing Address
4906 S. Drexel Blvd.
City: Chicago | State: IL | Zip Code: 60615
FEC ID number of contributing federal political committee.
Name of Employer:
Occupation: Retired
Receipt For: 2002
X Primary General
Other (specify)
Election Cycle-to-Date: 475.00

Date of Receipt: 11 / 06 / 2001
Amount of Each Receipt this Period: 125.00
[MEMO ITEM] Transfer detail
Transaction ID: R69651

**B.** Full Name (Last, First, Middle Initial)
David Bilstein
Mailing Address
1540 N. LaSalle Dr.
City: Chicago | State: IL | Zip Code: 60610
FEC ID number of contributing federal political committee.
Name of Employer: Morgan Stanley
Occupation: Financial Adviser
Receipt For: 2002
X Primary General
Other (specify)
Election Cycle-to-Date: 750.00

Date of Receipt: 12 / 21 / 2001
Amount of Each Receipt this Period: 500.00
Check
Transaction ID: R69344

**C.** Full Name (Last, First, Middle Initial)
Kori Lisa Bilstein
Mailing Address
89 Strathmore Rd Apt. 44
City: Brighton | State: MA | Zip Code: 02135
FEC ID number of contributing federal political committee.
Name of Employer: Jewish Women's Archive
Occupation: Program Associate
Receipt For: 2002
X Primary General
Other (specify)
Election Cycle-to-Date: 500.00

Date of Receipt: 12 / 21 / 2001
Amount of Each Receipt this Period: 500.00
Check
Transaction ID: R69345

SUBTOTAL of Receipts This Page (optional) ▶ 1000.00

TOTAL This Period (last page this line number only) ▶

220201 23104

# SCHEDULE A
# ITEMIZED RECEIPTS

Use separate schedule(s) for each category of the Detailed Summary Page

FOR LINE NUMBER: PAGE 41 / 712
(check only one)
[X] 11a [ ] 11b [ ] 11c [ ] 11d
[ ] 12 [ ] 13a [ ] 13b [ ] 14 [ ] 15

Any information copied from such Reports and Statements may not be sold or used by any person for the purpose of soliciting contributions or for commercial purposes, other than using the name and address of any political committee to solicit contributions from such committee.

NAME OF COMMITTEE (In Full)
Friends of Dick Durbin Committee

**A.**
Full Name (Last, First, Middle Initial)
Bob Bilz
Mailing Address
7700 Bonhomme Ave. 7th Flo.
City: St. Louis | State: MO | Zip Code: 63105
FEC ID number of contributing federal political committee.
Name of Employer: Self
Occupation: Attorney
Receipt For: 2002
[X] Primary [ ] General [ ] Other (specify)
Election Cycle-to-Date: 1000.00

Date of Receipt: 11 / 05 / 2001
Amount of Each Receipt this Period: 1000.00
Check
Transaction ID: R68247

**B.**
Full Name (Last, First, Middle Initial)
Jodi Block
Mailing Address
442 W. Wellington Ave. #10E
City: Chicago | State: IL | Zip Code: 60657
FEC ID number of contributing federal political committee.
Name of Employer:
Occupation: Homemaker
Receipt For: 2002
[X] Primary [ ] General [ ] Other (specify)
Election Cycle-to-Date: 1000.00

Date of Receipt: 12 / 31 / 2001
Amount of Each Receipt this Period: 1000.00
[MEMO ITEM] transfer details
Transaction ID: R70122

**C.**
Full Name (Last, First, Middle Initial)
Joanne Bloom
Mailing Address
5490 S. South Shore Dr.
City: Chicago | State: IL | Zip Code: 60615
FEC ID number of contributing federal political committee.
Name of Employer: Bell, Boyd & Lloyd
Occupation: Attorney
Receipt For: 2002
[X] Primary [ ] General [ ] Other (specify)
Election Cycle-to-Date: 500.00

Date of Receipt: 10 / 23 / 2001
Amount of Each Receipt this Period: 500.00
Check
Transaction ID: R67902

SUBTOTAL of Receipts This Page (optional) ..... ▶ 1500.00

TOTAL This Period (last page this line number only) ..... ▶

220201 23105

# SCHEDULE A
# ITEMIZED RECEIPTS

Use separate schedule(s) or each category of the Detailed Summary Page

FOR LINE NUMBER: PAGE 42 / 712
(check only one)
X 11a | 11b | 11c | 11d | 12 | 13a | 13b | 14 | 15

Any information copied from such Reports and Statements may not be sold or used by any person for the purpose of soliciting contributions or for commercial purposes, other than using the name and address of any political committee to solicit contributions from such committee.

NAME OF COMMITTEE (In Full)
Friends of Dick Durbin Committee

**A.**
Full Name (Last, First, Middle Initial)
Meredith Bluhm-Wolf
Mailing Address
900 N. Michigan Ave. #1900
City | State | Zip Code
Chicago | IL | 60606
FEC ID number of contributing federal political committee.
Name of Employer
Lamb Partners
Occupation
Partner
Receipt For: 2002
X Primary General
Other (specify)
Election Cycle-to-Date
1300.00
Date of Receipt
12 / 31 / 2001
Amount of Each Receipt this Period
1000.00
[MEMO ITEM]
transfer detail
Transaction ID: R70134

**B.**
Full Name (Last, First, Middle Initial)
Meredith Bluhm-Wolf
Mailing Address
900 N. Michigan Ave. #1900
City | State | Zip Code
Chicago | IL | 60606
FEC ID number of contributing federal political committee.
Name of Employer
Lamb Partners
Occupation
Partner
Receipt For: 2002
Primary X General
Other (specify)
Election Cycle-to-Date
1300.00
Date of Receipt
12 / 31 / 2001
Amount of Each Receipt this Period
300.00
[MEMO ITEM]
transfer detail
Transaction ID: R70135

**C.**
Full Name (Last, First, Middle Initial)
Andrew G. Bluhm
Mailing Address
900 N. Michigan Ave. #1900
City | State | Zip Code
Chicago | IL | 60606
FEC ID number of contributing federal political committee.
Name of Employer
Lamb Partners
Occupation
Partner
Receipt For: 2002
X Primary General
Other (specify)
Election Cycle-to-Date
1650.00
Date of Receipt
12 / 31 / 2001
Amount of Each Receipt this Period
1000.00
[MEMO ITEM]
Transfer detail
Transaction ID: R70130

SUBTOTAL of Receipts This Page (optional) ▶ 0.00

TOTAL This Period (last page this line number only) ▶

220201 23106

# SCHEDULE A
# ITEMIZED RECEIPTS

Use separate schedule(s) or each category of the Detailed Summary Page

FOR LINE NUMBER: PAGE 43 / 712
(check only one)
[X] 11a [ ] 11b [ ] 11c [ ] 11d
[ ] 12 [ ] 13a [ ] 13b [ ] 14 [ ] 15

Any information copied from such Reports and Statements may not be sold or used by any person for the purpose of soliciting contributions or for commercial purposes, other than using the name and address of any political committee to solicit contributions from such committee.

NAME OF COMMITTEE (In Full)
Friends of Dick Durbin Committee

**A.** Full Name (Last, First, Middle Initial)
Andrew G. Bluhm
Mailing Address
900 N. Michigan Ave. #1900
City: Chicago | State: IL | Zip Code: 60606
FEC ID number of contributing federal political committee.
Name of Employer: Lamb Partners
Occupation: Partner
Receipt For: 2002 — Primary — X General — Other (specify)
Election Cycle-to-Date: 1850.00

Date of Receipt: 12 / 31 / 2001
Amount of Each Receipt this Period: 850.00
[MEMO ITEM] Transfer Detail
Transaction ID: R70131

**B.** Full Name (Last, First, Middle Initial)
Barbara Bluhm
Mailing Address
189 E Lake Shore Dr #1900
City: Chicago | State: IL | Zip Code: 60611-6312
FEC ID number of contributing federal political committee.
Name of Employer:
Occupation: Homemaker
Receipt For: 2002 — X Primary — General — Other (specify)
Election Cycle-to-Date: 2000.00

Date of Receipt: 12 / 31 / 2001
Amount of Each Receipt this Period: 1000.00
[MEMO ITEM] Transfer detail
Transaction ID: R70113

**C.** Full Name (Last, First, Middle Initial)
Barbara Bluhm
Mailing Address
189 E Lake Shore Dr #1900
City: Chicago | State: IL | Zip Code: 60611-6312
FEC ID number of contributing federal political committee.
Name of Employer:
Occupation: Homemaker
Receipt For: 2002 — Primary — X General — Other (specify)
Election Cycle-to-Date: 2000.00

Date of Receipt: 12 / 31 / 2001
Amount of Each Receipt this Period: 1000.00
[MEMO ITEM] Transfer detail
Transaction ID: R70114

SUBTOTAL of Receipts This Page (optional) ▶ 0.00

TOTAL This Period (last page this line number only) ▶

220201 23107

# SCHEDULE A
# ITEMIZED RECEIPTS

Use separate schedule(s) or each category of the Detailed Summary Page

FOR LINE NUMBER: PAGE 44/712
(check only one)
[X] 11a [ ] 11b [ ] 11c [ ] 11d
[ ] 12 [ ] 13a [ ] 13b [ ] 14 [ ] 15

Any information copied from such Reports and Statements may not be sold or used by any person for the purpose of soliciting contributions or for commercial purposes, other than using the name and address of any political committee to solicit contributions from such committee.

NAME OF COMMITTEE (In Full)
Friends of Dick Durbin Committee

**A.** Full Name (Last, First, Middle Initial)
Leslie Bluhm
Mailing Address
900 N. Michigan Ave. #1900
City: Chicago | State: IL | Zip Code: 60606
FEC ID number of contributing federal political committee.
Name of Employer: Lamb Partners
Occupation: Partner
Receipt For: 2002
X Primary General
Other (specify)
Election Cycle-to-Date: 1850.00

Date of Receipt: 12 / 31 / 2001
Amount of Each Receipt this Period: 1000.00
[MEMO ITEM] transfer detail
Transaction ID: R70132

**B.** Full Name (Last, First, Middle Initial)
Leslie Bluhm
Mailing Address
900 N. Michigan Ave. #1900
City: Chicago | State: IL | Zip Code: 60606
FEC ID number of contributing federal political committee.
Name of Employer: Lamb Partners
Occupation: Partner
Receipt For: 2002
Primary X General
Other (specify)
Election Cycle-to-Date: 1850.00

Date of Receipt: 12 / 31 / 2001
Amount of Each Receipt this Period: 850.00
[MEMO ITEM] transfer detail
Transaction ID: R70133

**C.** Full Name (Last, First, Middle Initial)
Jack W. Blumenstein
Mailing Address
255 Maple Ct.
City: Lake Forest | State: IL | Zip Code: 60045
FEC ID number of contributing federal political committee.
Name of Employer: The Chicago Corporation
Occupation: Banker
Receipt For: 2002
X Primary General
Other (specify)
Election Cycle-to-Date: 400.00

Date of Receipt: 12 / 19 / 2001
Amount of Each Receipt this Period: 100.00
Check
Transaction ID: R69222

**SUBTOTAL** of Receipts This Page (optional) ▶ 100.00

**TOTAL** This Period (last page this line number only) ▶

220201 23108

# SCHEDULE A
# ITEMIZED RECEIPTS

Use separate schedule(s) or each category of the Detailed Summary Page

FOR LINE NUMBER: PAGE 45 / 712
(check only one)
[X] 11a [ ] 11b [ ] 11c [ ] 11d
[ ] 12 [ ] 13a [ ] 13b [ ] 14 [ ] 15

Any information copied from such Reports and Statements may not be sold or used by any person for the purpose of soliciting contributions or for commercial purposes, other than using the name and address of any political committee to solicit contributions from such committee.

NAME OF COMMITTEE (In Full)
Friends of Dick Durbin Committee

**A.**
Full Name (Last, First, Middle Initial)
Norman Bobins
Mailing Address
179 E. Lake Shore Dr.
City: Chicago | State: IL | Zip Code: 60611
FEC ID number of contributing federal political committee.
Name of Employer: LaSalle National Bank
Occupation: Banker
Receipt For: 2002
Primary X General
Other (specify)
Election Cycle-to-Date: 2000.00

Date of Receipt: 11 / 26 / 2001
Amount of Each Receipt this Period: 1000.00
Check
Transaction ID: R69641

**B.**
Full Name (Last, First, Middle Initial)
Virginia Bobins
Mailing Address
179 E. Lake Shore Dr.
City: Chicago | State: IL | Zip Code: 60611
FEC ID number of contributing federal political committee.
Name of Employer
Occupation: Homemaker
Receipt For: 2002
Primary X General
Other (specify)
Election Cycle-to-Date: 3000.00

Date of Receipt: 11 / 26 / 2001
Amount of Each Receipt this Period: 1000.00
Check
Transaction ID: R68640

**C.**
Full Name (Last, First, Middle Initial)
Sara Bode
Mailing Address
216 S. Scoville Ave.
City: Oak Park | State: IL | Zip Code: 60302
FEC ID number of contributing federal political committee.
Name of Employer: Child Care Corporation
Occupation: CEO
Receipt For: 2002
X Primary General
Other (specify)
Election Cycle-to-Date: 270.00

Date of Receipt: 12 / 27 / 2001
Amount of Each Receipt this Period: 50.00
Check
Transaction ID: R69631

SUBTOTAL of Receipts This Page (optional) ▶ 2050.00

TOTAL This Period (last page this line number only) ▶

220201 23109

# SCHEDULE A
# ITEMIZED RECEIPTS

Use separate schedule(s) or each category of the Detailed Summary Page

FOR LINE NUMBER: PAGE 46 / 712
(check only one)
[X] 11a [ ] 11b [ ] 11c [ ] 11d
[ ] 12 [ ] 13a [ ] 13b [ ] 14 [ ] 15

Any information copied from such Reports and Statements may not be sold or used by any person for the purpose of soliciting contributions or for commercial purposes, other than using the name and address of any political committee to solicit contributions from such committee.

NAME OF COMMITTEE (In Full)
Friends of Dick Durbin Committee

**A.** Full Name (Last, First, Middle Initial)
Victoria Boles
Mailing Address
432 N. Kenilworth
City: Oak Park | State: IL | Zip Code: 60302
FEC ID number of contributing federal political committee.
Name of Employer: Self
Occupation: Clinical Psychologist
Receipt For: 2002
X Primary General
Other (specify)
Election Cycle-to-Date: 300.00

Date of Receipt: 08 / 06 / 2001
Amount of Each Receipt this Period: 300.00
Check
Transaction ID: R67106

**B.** Full Name (Last, First, Middle Initial)
Laurie Borders
Mailing Address
1034 W. 31st Pl.
City: Chicago | State: IL | Zip Code: 60608
FEC ID number of contributing federal political committee.
Name of Employer: Arcola Associates, Inc.
Occupation: Consultant
Receipt For: 2002
X Primary General
Other (specify)
Election Cycle-to-Date: 300.00

Date of Receipt: 11 / 26 / 2001
Amount of Each Receipt this Period: 150.00
Check
Transaction ID: R66647

**C.** Full Name (Last, First, Middle Initial)
David Boulanger
Mailing Address
207 N. Elmwood
City: Oak Park | State: IL | Zip Code: 60302
FEC ID number of contributing federal political committee.
Name of Employer: Triton College
Occupation: College dean
Receipt For: 2002
X Primary General
Other (specify)
Election Cycle-to-Date: 800.00

Date of Receipt: 07 / 16 / 2001
Amount of Each Receipt this Period: 300.00
Check
Transaction ID: R66742

SUBTOTAL of Receipts This Page (optional) ▶ 750.00

TOTAL This Period (last page this line number only) ▶

220201 23110

# SCHEDULE A
# ITEMIZED RECEIPTS

Use separate schedule(s) or each category of the Detailed Summary Page

FOR LINE NUMBER: PAGE 47 / 712
(check only one)
[X] 11a [ ] 11b [ ] 11c [ ] 11d
[ ] 12 [ ] 13a [ ] 13b [ ] 14 [ ] 15

Any information copied from such Reports and Statements may not be sold or used by any person for the purpose of soliciting contributions or for commercial purposes, other than using the name and address of any political committee to solicit contributions from such committee.

NAME OF COMMITTEE (In Full)
Friends of Dick Durbin Committee

**A.** Full Name (Last, First, Middle Initial)
David Boulanger
Mailing Address
207 N. Elmwood
City | State | Zip Code
Oak Park | IL | 60302
FEC ID number of contributing federal political committee.
Name of Employer: Triton College
Occupation: College dean
Receipt For: 2002 — X Primary — General — Other (specify)
Election Cycle-to-Date: 800.00

Date of Receipt: 08 / 03 / 2001
Amount of Each Receipt this Period: 300.00
Check
Transaction ID: R67008

**B.** Full Name (Last, First, Middle Initial)
Stephen Bowen
Mailing Address
1420 Sheridan Rd. #7C
City | State | Zip Code
Wilmette | IL | 60091
FEC ID number of contributing federal political committee.
Name of Employer: Latham & Watkins
Occupation: Attorney
Receipt For: 2002 — X Primary — General — Other (specify)
Election Cycle-to-Date: 250.00

Date of Receipt: 12 / 20 / 2001
Amount of Each Receipt this Period: 250.00
[MEMO ITEM] transfer detail
Transaction ID: R70041

**C.** Full Name (Last, First, Middle Initial)
Michael Boyer
Mailing Address
2144 So. 16th St.
City | State | Zip Code
Springfield | IL | 62704
FEC ID number of contributing federal political committee.
Name of Employer: Illinois Department of Revenue
Occupation: Revenue Tax Specialist
Receipt For: 2002 — X Primary — General — Other (specify)
Election Cycle-to-Date: 300.00

Date of Receipt: 11 / 26 / 2001
Amount of Each Receipt this Period: 150.00
Check
Transaction ID: R68735

SUBTOTAL of Receipts This Page (optional) ▶ 450.00

TOTAL This Period (last page this line number only) ▶

22020123111

# SCHEDULE A
# ITEMIZED RECEIPTS

Use separate schedule(s) for each category of the Detailed Summary Page

FOR LINE NUMBER: PAGE 48/712
(check only one)
[X] 11a [ ] 11b [ ] 11c [ ] 11d
[ ] 12 [ ] 13a [ ] 13b [ ] 14 [ ] 15

Any information copied from such Reports and Statements may not be sold or used by any person for the purpose of soliciting contributions or for commercial purposes, other than using the name and address of any political committee to solicit contributions from such committee.

NAME OF COMMITTEE (In Full)
Friends of Dick Durbin Committee

**A.** Full Name (Last, First, Middle Initial)
Marshall Brachman
Mailing Address
2198 West Freeway
City: Fort Worth | State: TX | Zip Code: 76102
FEC ID number of contributing federal political committee.
Name of Employer: Self
Occupation: Lobbyist
Receipt For: 2002
[X] Primary [ ] General [ ] Other (specify)
Election Cycle-to-Date: 1000.00

Date of Receipt: 10 / 23 / 2001
Amount of Each Receipt this Period: 500.00
Check
Transaction ID: R67933

**B.** Full Name (Last, First, Middle Initial)
Elmer L. Bradbury
Mailing Address
P.O. Box 368
City: Percy | State: IL | Zip Code: 62362
FEC ID number of contributing federal political committee.
Name of Employer:
Occupation: Retired
Receipt For: 2002
[X] Primary [ ] General [ ] Other (specify)
Election Cycle-to-Date: 400.00

Date of Receipt: 09 / 12 / 2001
Amount of Each Receipt this Period: 100.00
Check
Transaction ID: R67592

**C.** Full Name (Last, First, Middle Initial)
Charles Brain
Mailing Address
6528 Ivy Hill Dr.
City: McLean | State: VA | Zip Code: 22101
FEC ID number of contributing federal political committee.
Name of Employer: Bergner, Bockorny, Castagnetti, Hawkin
Occupation: Attorney
Receipt For: 2002
[X] Primary [ ] General [ ] Other (specify)
Election Cycle-to-Date: 1750.00

Date of Receipt: 08 / 03 / 2001
Amount of Each Receipt this Period: 750.00
Check
Transaction ID: R67039

SUBTOTAL of Receipts This Page (optional) ▶ 1350.00

TOTAL This Period (last page this line number only) ▶

220201 23112

# SCHEDULE A
# ITEMIZED RECEIPTS

Use separate schedule(s) or each category of the Detailed Summary Page

FOR LINE NUMBER: PAGE 49 / 712
(check only one)
[X] 11a [ ] 11b [ ] 11c [ ] 11d
[ ] 12 [ ] 13a [ ] 13b [ ] 14 [ ] 15

Any information copied from such Reports and Statements may not be sold or used by any person for the purpose of soliciting contributions or for commercial purposes, other than using the name and address of any political committee to solicit contributions from such committee.

NAME OF COMMITTEE (In Full)
Friends of Dick Durbin Committee

A.
Full Name (Last, First, Middle Initial)
Charles Brain
Mailing Address
6528 Ivy Hill Dr.
City: McLean | State: VA | Zip Code: 22101
FEC ID number of contributing federal political committee.
Name of Employer: Bergner, Bockorny, Castagnetti, Hawkin
Occupation: Attorney
Receipt For: 2002 — Primary — X General — Other (specify)
Election Cycle-to-Date: 1750.00

Date of Receipt: 08 / 03 / 2001
Amount of Each Receipt this Period: 250.00
Check
Transaction ID: R68401

B.
Full Name (Last, First, Middle Initial)
Charles Brain
Mailing Address
6528 Ivy Hill Dr.
City: McLean | State: VA | Zip Code: 22101
FEC ID number of contributing federal political committee.
Name of Employer: Bergner, Bockorny, Castagnetti, Hawkin
Occupation: Attorney
Receipt For: 2002 — Primary — X General — Other (specify)
Election Cycle-to-Date: 1750.00

Date of Receipt: 11 / 09 / 2001
Amount of Each Receipt this Period: 500.00
Check
Transaction ID: R68402

C.
Full Name (Last, First, Middle Initial)
Andrew Brainerd
Mailing Address
812 Deming Place
City: Chicago | State: IL | Zip Code: 60614
FEC ID number of contributing federal political committee.
Name of Employer: Self
Occupation: Attorney
Receipt For: 2002 — Primary — X General — Other (specify)
Election Cycle-to-Date: 1500.00

Date of Receipt: 09 / 20 / 2001
Amount of Each Receipt this Period: 500.00
Check
Transaction ID: R67767

SUBTOTAL of Receipts This Page (optional) ▶ 1250.00

TOTAL This Period (last page this line number only) ▶

220201 23113

# SCHEDULE A
# ITEMIZED RECEIPTS

Use separate schedule(s) or each category of the Detailed Summary Page

FOR LINE NUMBER: PAGE 50 / 712
(check only one)
[X] 11a [ ] 11b [ ] 11c [ ] 11d
[ ] 12 [ ] 13a [ ] 13b [ ] 14 [ ] 15

Any information copied from such Reports and Statements may not be sold or used by any person for the purpose of soliciting contributions or for commercial purposes, other than using the name and address of any political committee to solicit contributions from such committee.

NAME OF COMMITTEE (In Full)
Friends of Dick Durbin Committee

**A.** Full Name (Last, First, Middle Initial)
Susan Brannigan
Mailing Address
701 W. Bittersweet Pl., 2nd Fl
City: Chicago | State: IL | Zip Code: 60613
FEC ID number of contributing federal political committee.
Name of Employer: Asher, Gittler & Groenfield
Occupation: Attorney
Receipt For: 2002
X Primary General
Other (specify)
Election Cycle-to-Date: 350.00
Date of Receipt: 12 / 21 / 2001
Amount of Each Receipt this Period: 100.00
Check
Transaction ID: R68383

**B.** Full Name (Last, First, Middle Initial)
Jerald J. Bratberg
Mailing Address
2502 E. Empire St.
City: Bloomington | State: IL | Zip Code: 61704
FEC ID number of contributing federal political committee.
Name of Employer: Self
Occupation: Physician
Receipt For: 2002
X Primary General
Other (specify)
Election Cycle-to-Date: 1000.00
Date of Receipt: 12 / 13 / 2001
Amount of Each Receipt this Period: 1000.00
Check
Transaction ID: R69026

**C.** Full Name (Last, First, Middle Initial)
Thomas M. Breen
Mailing Address
53 W. Jackson Blvd. Ste. 1460
City: Chicago | State: IL | Zip Code: 60604
FEC ID number of contributing federal political committee.
Name of Employer: Self
Occupation: Attorney
Receipt For: 2002
X Primary General
Other (specify)
Election Cycle-to-Date: 500.00
Date of Receipt: 11 / 26 / 2001
Amount of Each Receipt this Period: 500.00
Check
Transaction ID: R68645

SUBTOTAL of Receipts This Page (optional) ..... 1600.00

TOTAL This Period (last page this line number only) .....

220201 23114

# SCHEDULE A
# ITEMIZED RECEIPTS

Use separate schedule(s) or each category of the Detailed Summary Page

FOR LINE NUMBER: PAGE 51 / 712
(check only one)
[X] 11a [ ] 11b [ ] 11c [ ] 11d
[ ] 12 [ ] 13a [ ] 13b [ ] 14 [ ] 15

Any information copied from such Reports and Statements may not be sold or used by any person for the purpose of soliciting contributions or for commercial purposes, other than using the name and address of any political committee to solicit contributions from such committee.

NAME OF COMMITTEE (In Full)
Friends of Dick Durbin Committee

**A.** Full Name (Last, First, Middle Initial)
John Breslin
Mailing Address
1700 Champlain St.
City: Ottawa | State: IL | Zip Code: 61350
FEC ID number of contributing federal political committee.
Name of Employer: States Attorney Appellate Court
Occupation: Deputy Dir.
Receipt For: 2002
X Primary General
Other (specify)
Election Cycle-to-Date: 500.00

Date of Receipt: 12 / 26 / 2001
Amount of Each Receipt this Period: 250.00
Check
Transaction ID: R69457

**B.** Full Name (Last, First, Middle Initial)
Beverly Breslow
Mailing Address
5 Elm Creek Drive Apt. 315
City: Elmhurst | State: IL | Zip Code: 60126
FEC ID number of contributing federal political committee.
Name of Employer: Rehabilitation Institute
Occupation: Psychotherapist
Receipt For: 2002
X Primary General
Other (specify)
Election Cycle-to-Date: 1000.00

Date of Receipt: 12 / 21 / 2001
Amount of Each Receipt this Period: 1000.00
Check
Transaction ID: R69346

**C.** Full Name (Last, First, Middle Initial)
Gerald D. Brighton
Mailing Address
501 E Evergreen Ct
City: Urbana | State: IL | Zip Code: 61801-5928
FEC ID number of contributing federal political committee.
Name of Employer:
Occupation: Retired
Receipt For: 2002
X Primary General
Other (specify)
Election Cycle-to-Date: 325.00

Date of Receipt: 08 / 22 / 2001
Amount of Each Receipt this Period: 125.00
Check
Transaction ID: R67272

SUBTOTAL of Receipts This Page (optional) ▶ 1375.00

TOTAL This Period (last page this line number only) ▶

220201 23115

# SCHEDULE A
# ITEMIZED RECEIPTS

Use separate schedule(s) or each category of the Detailed Summary Page

FOR LINE NUMBER: PAGE 52 / 712
(check only one)
[X] 11a [ ] 11b [ ] 11c [ ] 11d
[ ] 12 [ ] 13a [ ] 13b [ ] 14 [ ] 15

Any information copied from such Reports and Statements may not be sold or used by any person for the purpose of soliciting contributions or for commercial purposes, other than using the name and address of any political committee to solicit contributions from such committee.

NAME OF COMMITTEE (In Full)
Friends of Dick Durbin Committee

**A.** Full Name (Last, First, Middle Initial)
Carla J. Brinkoetter
Mailing Address
4866 Baker Woods Ct.
City: Decatur | State: IL | Zip Code: 62521
FEC ID number of contributing federal political committee.
Name of Employer: Brinkoetter and Co.
Occupation: Realtor
Receipt For: 2002
X Primary General
Other (specify)
Election Cycle-to-Date: 500.00
Date of Receipt: 12 / 03 / 2001
Amount of Each Receipt this Period: 250.00
Check
Transaction ID: R68775

**B.** Full Name (Last, First, Middle Initial)
Joe G. Brinocar
Mailing Address
183 Brinocar
City: Auburn | State: IL | Zip Code: 62615
FEC ID number of contributing federal political committee.
Name of Employer
Occupation: Retired
Receipt For: 2002
Primary X General
Other (specify)
Election Cycle-to-Date: 1275.00
Date of Receipt: 12 / 05 / 2001
Amount of Each Receipt this Period: 250.00
Check
Transaction ID: R68808

**C.** Full Name (Last, First, Middle Initial)
Alan R. Brodie
Mailing Address
2016 N. Cleveland Ave.
City: Chicago | State: IL | Zip Code: 60614
FEC ID number of contributing federal political committee.
Name of Employer
Occupation: Retired
Receipt For: 2002
X Primary General
Other (specify)
Election Cycle-to-Date: 250.00
Date of Receipt: 10 / 23 / 2001
Amount of Each Receipt this Period: 250.00
Check
Transaction ID: R67882

SUBTOTAL of Receipts This Page (optional) ▶ 750.00

TOTAL This Period (last page this line number only) ▶

220201 23116

# SCHEDULE A
# ITEMIZED RECEIPTS

Use separate schedule(s) or each category of the Detailed Summary Page

FOR LINE NUMBER: PAGE 53 / 712
(check only one)
[X] 11a [ ] 11b [ ] 11c [ ] 11d
[ ] 12 [ ] 13a [ ] 13b [ ] 14 [ ] 15

Any information copied from such Reports and Statements may not be sold or used by any person for the purpose of soliciting contributions or for commercial purposes, other than using the name and address of any political committee to solicit contributions from such committee.

NAME OF COMMITTEE (In Full)
Friends of Dick Durbin Committee

**A.** Full Name (Last, First, Middle Initial)
Carolyn Brown Hodge
Mailing Address
7221 N. 1800th St.
City: Paris | State: IL | Zip Code: 61944
FEC ID number of contributing federal political committee.
Name of Employer: Sec. of State
Occupation: Community Liason
Receipt For: 2002 — X Primary — General — Other (specify)
Election Cycle-to-Date: 260.00

Date of Receipt: 08 / 29 / 2001
Amount of Each Receipt this Period: 100.00
Check
Transaction ID: R67308

**B.** Full Name (Last, First, Middle Initial)
Bruce S. Brown
Mailing Address
4732 Seeley
City: Downers Grove | State: IL | Zip Code: 60515
FEC ID number of contributing federal political committee.
Name of Employer: Argonne Nat. Lab
Occupation: Retired Scientist
Receipt For: 2002 — X Primary — General — Other (specify)
Election Cycle-to-Date: 300.00

Date of Receipt: 08 / 21 / 2001
Amount of Each Receipt this Period: 100.00
Check
Transaction ID: R67201

**C.** Full Name (Last, First, Middle Initial)
Larry Brown
Mailing Address
209 Matterhorn Ct.
City: Glen Carbon | State: IL | Zip Code: 62034
FEC ID number of contributing federal political committee.
Name of Employer: IL Dept. of Health
Occupation: Health specialist
Receipt For: 2002 — X Primary — General — Other (specify)
Election Cycle-to-Date: 225.00

Date of Receipt: 12 / 30 / 2001
Amount of Each Receipt this Period: 50.00
Check
Transaction ID: R69800

SUBTOTAL of Receipts This Page (optional) ▶ 250.00

TOTAL This Period (last page this line number only) ▶

22020123117

## SCHEDULE A
## ITEMIZED RECEIPTS

Use separate schedule(s) or each category of the Detailed Summary Page

FOR LINE NUMBER: PAGE 54/712
(check only one)
[X] 11a [ ] 11b [ ] 11c [ ] 11d
[ ] 12 [ ] 13a [ ] 13b [ ] 14 [ ] 15

Any information copied from such Reports and Statements may not be sold or used by any person for the purpose of soliciting contributions or for commercial purposes, other than using the name and address of any political committee to solicit contributions from such committee.

NAME OF COMMITTEE (In Full)
Friends of Dick Durbin Committee

**A.**
Full Name (Last, First, Middle Initial)
Bill Broydrick
Mailing Address
191 Fieldstone Rd.
City: Delafield | State: WI | Zip Code: 53018
FEC ID number of contributing federal political committee.
Name of Employer: Broydrick and Associates
Occupation: Consultant
Receipt For: 2002
Primary X General
Other (specify)
Election Cycle-to-Date: 2000.00

Date of Receipt: 09 / 12 / 2001
Amount of Each Receipt this Period: 500.00
Check
Transaction ID: R67641

**B.**
Full Name (Last, First, Middle Initial)
Cindi Broydrick
Mailing Address
191 Fieldstone Rd.
City: Delafield | State: WI | Zip Code: 53018
FEC ID number of contributing federal political committee.
Name of Employer: Self
Occupation: Consultant
Receipt For: 2002
X Primary General
Other (specify)
Election Cycle-to-Date: 500.00

Date of Receipt: 09 / 12 / 2001
Amount of Each Receipt this Period: 500.00
Check
Transaction ID: R67642

**C.**
Full Name (Last, First, Middle Initial)
Kenneth Bruce
Mailing Address
2009 School House Ln.
City: Springfield | State: IL | Zip Code: 62704
FEC ID number of contributing federal political committee.
Name of Employer: Self
Occupation: Government Specialist
Receipt For: 2002
Primary X General
Other (specify)
Election Cycle-to-Date: 2000.00

Date of Receipt: 12 / 13 / 2001
Amount of Each Receipt this Period: 500.00
Check
Transaction ID: R69025

SUBTOTAL of Receipts This Page (optional) ▶ 1500.00

TOTAL This Period (last page this line number only) ▶

220201 23118

# SCHEDULE A
# ITEMIZED RECEIPTS

Use separate schedule(s) or each category of the Detailed Summary Page

FOR LINE NUMBER: PAGE 55 / 712
(check only one)
[X] 11a [ ] 11b [ ] 11c [ ] 11d
[ ] 12 [ ] 13a [ ] 13b [ ] 14 [ ] 15

Any information copied from such Reports and Statements may not be sold or used by any person for the purpose of soliciting contributions or for commercial purposes, other than using the name and address of any political committee to solicit contributions from such committee.

NAME OF COMMITTEE (In Full)
Friends of Dick Durbin Committee

**A.** Full Name (Last, First, Middle Initial)
Kurt Brunner
Mailing Address
505 E. Ridge St.
City: Mt. Carroll | State: IL | Zip Code: 61053
FEC ID number of contributing federal political committee.
Name of Employer: Carpenters Union International
Occupation: Organizer
Receipt For: 2002
X Primary General
Other (specify)
Election Cycle-to-Date: 500.00

Date of Receipt: 09 / 12 / 2001
Amount of Each Receipt this Period: 500.00
Check
Transaction ID: R67523

**B.** Full Name (Last, First, Middle Initial)
Anthony B. Bruno
Mailing Address
1951 N. 15th Ave. Suite 101
City: Melrose Park | State: IL | Zip Code: 60160
FEC ID number of contributing federal political committee.
Name of Employer: Gray and Associates
Occupation: Managing Director
Receipt For: 2002
X Primary General
Other (specify)
Election Cycle-to-Date: 1100.00

Date of Receipt: 08 / 21 / 2001
Amount of Each Receipt this Period: 1000.00
Check
Transaction ID: R67187

**C.** Full Name (Last, First, Middle Initial)
Anthony B. Bruno
Mailing Address
1951 N. 15th Ave. Suite 101
City: Melrose Park | State: IL | Zip Code: 60160
FEC ID number of contributing federal political committee.
Name of Employer: Gray and Associates
Occupation: Managing Director
Receipt For: 2002
Primary X General
Other (specify)
Election Cycle-to-Date: 1100.00

Date of Receipt: 11 / 16 / 2001
Amount of Each Receipt this Period: 100.00
Check
Transaction ID: R68415

SUBTOTAL of Receipts This Page (optional) ▶ 1600.00

TOTAL This Period (last page this line number only) ▶

22020123119

# SCHEDULE A
# ITEMIZED RECEIPTS

Use separate schedule(s) or each category of the Detailed Summary Page

FOR LINE NUMBER: PAGE 58/712
(check only one)
[X] 11a [ ] 11b [ ] 11c [ ] 11d
[ ] 12 [ ] 13a [ ] 13b [ ] 14 [ ] 15

Any information copied from such Reports and Statements may not be sold or used by any person for the purpose of soliciting contributions or for commercial purposes, other than using the name and address of any political committee to solicit contributions from such committee.

NAME OF COMMITTEE (In Full)
Friends of Dick Durbin Committee

**A.**
Full Name (Last, First, Middle Initial)
David A. Bryant
Mailing Address
20 N.Wacker Dr. #1660
City: Chicago | State: IL | Zip Code: 60606
FEC ID number of contributing federal political committee.
Name of Employer: Self
Occupation: Attorney
Receipt For: 2002 — X Primary — General — Other (specify)
Election Cycle-to-Date: 750.00
Date of Receipt: 10 / 26 / 2001
Amount of Each Receipt this Period: 500.00
Check
Transaction ID: R65061

**B.**
Full Name (Last, First, Middle Initial)
John W. Bryant
Mailing Address
5915 Swiss Ave.
City: Dallas | State: TX | Zip Code: 75214
FEC ID number of contributing federal political committee.
Name of Employer: Glast, Phillips and Murray
Occupation: Attorney
Receipt For: 2002 — X Primary — General — Other (specify)
Election Cycle-to-Date: 1000.00
Date of Receipt: 10 / 26 / 2001
Amount of Each Receipt this Period: 1000.00
Check
Transaction ID: R67962

**C.**
Full Name (Last, First, Middle Initial)
W. Michael Bryant
Mailing Address
2919 W. Windpointe Dr.
City: Peoria | State: IL | Zip Code: 61614
FEC ID number of contributing federal political committee.
Name of Employer: Methodist Hospital
Occupation: CEO
Receipt For: 2002 — Primary — X General — Other (specify)
Election Cycle-to-Date: 1700.00
Date of Receipt: 11 / 26 / 2001
Amount of Each Receipt this Period: 100.00
Check
Transaction ID: R66625

**SUBTOTAL** of Receipts This Page (optional) ▶ 1600.00

**TOTAL** This Period (last page this line number only) ▶

220201 23120

# SCHEDULE A
# ITEMIZED RECEIPTS

Use separate schedule(s) or each category of the Detailed Summary Page

FOR LINE NUMBER: PAGE 57 / 712
(check only one)
X 11a | 11b | 11c | 11d | 12 | 13a | 13b | 14 | 15

Any information copied from such Reports and Statements may not be sold or used by any person for the purpose of soliciting contributions or for commercial purposes, other than using the name and address of any political committee to solicit contributions from such committee.

NAME OF COMMITTEE (In Full)
Friends of Dick Durbin Committee

**A.**
Full Name (Last, First, Middle Initial)
Steve D. Buck
Mailing Address
2500 N. Lakeview Unit 2801
City: Chicago | State: IL | Zip Code: 60614
FEC ID number of contributing federal political committee.
Name of Employer: Ranger Wireless Solutions
Occupation: Vice President
Receipt For: 2002
X Primary General
Other (specify)
Election Cycle-to-Date: 1500.00
Date of Receipt: 10 / 23 / 2001
Amount of Each Receipt this Period: 500.00
Check
Transaction ID: R67877

**B.**
Full Name (Last, First, Middle Initial)
Steve D. Buck
Mailing Address
2500 N. Lakeview Unit 2801
City: Chicago | State: IL | Zip Code: 60614
FEC ID number of contributing federal political committee.
Name of Employer: Ranger Wireless Solutions
Occupation: Vice President
Receipt For: 2002
Primary X General
Other (specify)
Election Cycle-to-Date: 1500.00
Date of Receipt: 10 / 23 / 2001
Amount of Each Receipt this Period: 500.00
Check
Transaction ID: R70144

**C.**
Full Name (Last, First, Middle Initial)
Russell W. Budd
Mailing Address
3707 Crescent
City: Dallas | State: TX | Zip Code: 75205
FEC ID number of contributing federal political committee.
Name of Employer: Baron & Budd
Occupation: Attorney
Receipt For: 2002
X Primary General
Other (specify)
Election Cycle-to-Date: 1000.00
Date of Receipt: 10 / 26 / 2001
Amount of Each Receipt this Period: 1000.00
Check
Transaction ID: R67959

SUBTOTAL of Receipts This Page (optional) ▶ 2000.00

TOTAL This Period (last page this line number only) ▶

220201 23121

# SCHEDULE A
# ITEMIZED RECEIPTS

Use separate schedule(s) or each category of the Detailed Summary Page

FOR LINE NUMBER: PAGE 58 / 712
(check only one)
[X] 11a [ ] 11b [ ] 11c [ ] 11d
[ ] 12 [ ] 13a [ ] 13b [ ] 14 [ ] 15

Any information copied from such Reports and Statements may not be sold or used by any person for the purpose of soliciting contributions or for commercial purposes, other than using the name and address of any political committee to solicit contributions from such committee.

NAME OF COMMITTEE (In Full)
Friends of Dick Durbin Committee

**A.** Full Name (Last, First, Middle Initial)
Howard E. Bury
Mailing Address
326 Southmoreland Pl.
City: Decatur | State: IL | Zip Code: 62521
FEC ID number of contributing federal political committee:
Name of Employer: Archer Daniels Midland
Occupation: Vice-President
Receipt For: 2002 — Primary — X General — Other (specify)
Election Cycle-to-Date: 2000.00

Date of Receipt: 12 / 03 / 2001
Amount of Each Receipt this Period: 50.00
Check
Transaction ID: R88788

**B.** Full Name (Last, First, Middle Initial)
John R. Burgess
Mailing Address
1250 Barclay Blvd
City: Buffalo Grove | State: IL | Zip Code: 60089
FEC ID number of contributing federal political committee:
Name of Employer: International Profit Association
Occupation: Managing Director
Receipt For: 2002 — X Primary — General — Other (specify)
Election Cycle-to-Date: 2000.00

Date of Receipt: 07 / 16 / 2001
Amount of Each Receipt this Period: 1000.00
Check
Transaction ID: R66846

**C.** Full Name (Last, First, Middle Initial)
John R. Burgess
Mailing Address
1250 Barclay Blvd
City: Buffalo Grove | State: IL | Zip Code: 60089
FEC ID number of contributing federal political committee:
Name of Employer: International Profit Association
Occupation: Managing Director
Receipt For: 2002 — Primary — X General — Other (specify)
Election Cycle-to-Date: 2000.00

Date of Receipt: 07 / 16 / 2001
Amount of Each Receipt this Period: 1000.00
Check
Transaction ID: R66847

SUBTOTAL of Receipts This Page (optional) ▶ 2050.00

TOTAL This Period (last page this line number only) ▶

220201 23122

# SCHEDULE A
# ITEMIZED RECEIPTS

Use separate schedule(s) or each category of the Detailed Summary Page

FOR LINE NUMBER: PAGE 59/712
(check only one)
[X] 11a [ ] 11b [ ] 11c [ ] 11d
[ ] 12 [ ] 13a [ ] 13b [ ] 14 [ ] 15

Any information copied from such Reports and Statements may not be sold or used by any person for the purpose of soliciting contributions or for commercial purposes, other than using the name and address of any political committee to solicit contributions from such committee.

NAME OF COMMITTEE (In Full)
Friends of Dick Durbin Committee

**A.**
Full Name (Last, First, Middle Initial)
Philip P. Burgess
Mailing Address
3800 N. Lake Shore Dr., 3H
City: Chicago | State: IL | Zip Code: 60613
FEC ID number of contributing federal political committee:
Name of Employer: Walgreen Co.
Occupation: Executive
Receipt For: 2002
X Primary ___ General ___ Other (specify)
Election Cycle-to-Date: 1000.00

Date of Receipt: 10 / 23 / 2001
Amount of Each Receipt this Period: 1000.00
Check
Transaction ID: R67851

**B.**
Full Name (Last, First, Middle Initial)
Allan Burke
Mailing Address
520 Walker Rd.
City: Hinsdale | State: IL | Zip Code: 60521
FEC ID number of contributing federal political committee:
Name of Employer: Elmhurst College
Occupation: Teacher
Receipt For: 2002
X Primary ___ General ___ Other (specify)
Election Cycle-to-Date: 275.00

Date of Receipt: 07 / 18 / 2001
Amount of Each Receipt this Period: 25.00
Check
Transaction ID: R66858

**C.**
Full Name (Last, First, Middle Initial)
Daniel Burke
Mailing Address
310 S. Humphrey Ave.
City: Oak Park | State: IL | Zip Code: 60302
FEC ID number of contributing federal political committee:
Name of Employer: Chicago Community Develop.Corp.
Occupation: Vice President
Receipt For: 2002
X Primary ___ General ___ Other (specify)
Election Cycle-to-Date: 550.00

Date of Receipt: 08 / 06 / 2001
Amount of Each Receipt this Period: 300.00
Check
Transaction ID: R67112

SUBTOTAL of Receipts This Page (optional) ▶ 1325.00

TOTAL This Period (last page this line number only) ▶

220201 23123

# SCHEDULE A
# ITEMIZED RECEIPTS

Use separate schedule(s) for each category of the Detailed Summary Page

FOR LINE NUMBER: PAGE 60 / 712
(check only one)
[X] 11a [ ] 11b [ ] 11c [ ] 11d
[ ] 12 [ ] 13a [ ] 13b [ ] 14 [ ] 15

Any information copied from such Reports and Statements may not be sold or used by any person for the purpose of soliciting contributions or for commercial purposes, other than using the name and address of any political committee to solicit contributions from such committee.

NAME OF COMMITTEE (In Full)
Friends of Dick Durbin Committee

**A.** Full Name (Last, First, Middle Initial)
John E. Burkhart
Mailing Address
15 Sundance Trl.
City: Galena | State: IL | Zip Code: 61036
FEC ID number of contributing federal political committee.
Name of Employer
Occupation: Retired
Receipt For: 2002
X Primary General
Other (specify)
Election Cycle-to-Date: 450.00

Date of Receipt: 08 / 31 / 2001
Amount of Each Receipt this Period: 100.00
Check
Transaction ID: R67377

**B.** Full Name (Last, First, Middle Initial)
Donald Burkholder
Mailing Address
506 W. Oregon St.
City: Urbana | State: IL | Zip Code: 61801
FEC ID number of contributing federal political committee.
Name of Employer: University of Illinois
Occupation: Professor
Receipt For: 2002
X Primary General
Other (specify)
Election Cycle-to-Date: 600.00

Date of Receipt: 11 / 26 / 2001
Amount of Each Receipt this Period: 150.00
Check
Transaction ID: R68523

**C.** Full Name (Last, First, Middle Initial)
Patrick F. Busch
Mailing Address
57 Country Club Pl.
City: Bloomington | State: IL | Zip Code: 61701
FEC ID number of contributing federal political committee.
Name of Employer: Heartland Bank & Trust Co.
Occupation: Banker
Receipt For: 2002
X Primary General
Other (specify)
Election Cycle-to-Date: 500.00

Date of Receipt: 12 / 05 / 2001
Amount of Each Receipt this Period: 500.00
Check
Transaction ID: R68798

SUBTOTAL of Receipts This Page (optional) ..... ▶ 750.00

TOTAL This Period (last page this line number only) ..... ▶

220201 23124

# SCHEDULE A
# ITEMIZED RECEIPTS

Use separate schedule(s) or each category of the Detailed Summary Page

FOR LINE NUMBER: PAGE 61 / 712
(check only one)
[X] 11a [ ] 11b [ ] 11c [ ] 11d
[ ] 12 [ ] 13a [ ] 13b [ ] 14 [ ] 15

Any information copied from such Reports and Statements may not be sold or used by any person for the purpose of soliciting contributions or for commercial purposes, other than using the name and address of any political committee to solicit contributions from such committee.

NAME OF COMMITTEE (In Full)
Friends of Dick Durbin Committee

**A.** Full Name (Last, First, Middle Initial)
Scott Butren
Mailing Address
10100 W. 147th St.
City: Overland | State: KS | Zip Code: 66221
FEC ID number of contributing federal political committee.
Name of Employer
Occupation: Retired
Receipt For: 2002
X Primary General
Other (specify)
Election Cycle-to-Date: 500.00

Date of Receipt: 11 / 06 / 2001
Amount of Each Receipt this Period: 500.00
[MEMO ITEM] transfer detail
Transaction ID: R69878

**B.** Full Name (Last, First, Middle Initial)
Scott L. Byron
Mailing Address
1057 Lincoln Ave. S
City: Highland Park | State: IL | Zip Code: 60035
FEC ID number of contributing federal political committee.
Name of Employer: Scott Byron Landscaping
Occupation: Owner
Receipt For: 2002
X Primary General
Other (specify)
Election Cycle-to-Date: 500.00

Date of Receipt: 12 / 05 / 2001
Amount of Each Receipt this Period: 500.00
Check
Transaction ID: R69004

**C.** Full Name (Last, First, Middle Initial)
Victor J. Cacciatore
Mailing Address
527 S. Wells
City: Chicago | State: IL | Zip Code: 60607
FEC ID number of contributing federal political committee.
Name of Employer: Self
Occupation: Attorney
Receipt For: 2002
X Primary General
Other (specify)
Election Cycle-to-Date: 2000.00

Date of Receipt: 12 / 05 / 2001
Amount of Each Receipt this Period: 1000.00
Check
Transaction ID: R68999

SUBTOTAL of Receipts This Page (optional) ▶ 1500.00

TOTAL This Period (last page this line number only) ▶

220201 23125

# SCHEDULE A
# ITEMIZED RECEIPTS

Use separate schedule(s) or each category of the Detailed Summary Page

FOR LINE NUMBER: PAGE 62 / 712
(check only one)
[X] 11a [ ] 11b [ ] 11c [ ] 11d
[ ] 12 [ ] 13a [ ] 13b [ ] 14 [ ] 15

Any information copied from such Reports and Statements may not be sold or used by any person for the purpose of soliciting contributions or for commercial purposes, other than using the name and address of any political committee to solicit contributions from such committee.

NAME OF COMMITTEE (In Full)
Friends of Dick Durbin Committee

**A.** Full Name (Last, First, Middle Initial)
Victor J. Cacciatore
Mailing Address
527 S. Wells
City: Chicago | State: IL | Zip Code: 60607
FEC ID number of contributing federal political committee:
Name of Employer: Self
Occupation: Attorney
Receipt For: 2002 — Primary — X General — Other (specify)
Election Cycle-to-Date: 2000.00
Date of Receipt: 12 / 05 / 2001
Amount of Each Receipt this Period: 1000.00
Check
Transaction ID: R69000

**B.** Full Name (Last, First, Middle Initial)
Daniel W. Cadigan
Mailing Address
1324 So. Douglas
City: Springfield | State: IL | Zip Code: 62704
FEC ID number of contributing federal political committee:
Name of Employer: Kerber,Eck & Braeckel
Occupation: CPA
Receipt For: 2002 — X Primary — General — Other (specify)
Election Cycle-to-Date: 800.00
Date of Receipt: 08 / 07 / 2001
Amount of Each Receipt this Period: 100.00
Check
Transaction ID: R67167

**C.** Full Name (Last, First, Middle Initial)
Daniel W. Cadigan
Mailing Address
1324 So. Douglas
City: Springfield | State: IL | Zip Code: 62704
FEC ID number of contributing federal political committee:
Name of Employer: Kerber,Eck & Braeckel
Occupation: CPA
Receipt For: 2002 — X Primary — General — Other (specify)
Election Cycle-to-Date: 800.00
Date of Receipt: 11 / 02 / 2001
Amount of Each Receipt this Period: 150.00
Check
Transaction ID: R68213

SUBTOTAL of Receipts This Page (optional) ▶ 1250.00

TOTAL This Period (last page this line number only) ▶

220201 23126

# SCHEDULE A
# ITEMIZED RECEIPTS

Use separate schedule(s) or each category of the Detailed Summary Page

FOR LINE NUMBER: PAGE 63 / 712
(check only one)
[X] 11a [ ] 11b [ ] 11c [ ] 11d
[ ] 12 [ ] 13a [ ] 13b [ ] 14 [ ] 15

Any information copied from such Reports and Statements may not be sold or used by any person for the purpose of soliciting contributions or for commercial purposes, other than using the name and address of any political committee to solicit contributions from such committee.

NAME OF COMMITTEE (In Full)
Friends of Dick Durbin Committee

**A.** Full Name (Last, First, Middle Initial)
Sivin Calcaterra
Mailing Address
1302 S. Walnut
City | State | Zip Code
Arlington Heights | IL | 60005
FEC ID number of contributing federal political committee.
Name of Employer
Hundeshy Industry
Occupation
Product Development manager
Receipt For: 2002
X Primary General
Other (specify)
Election Cycle-to-Date
250.00

Date of Receipt: 12 / 19 / 2001
Amount of Each Receipt this Period: 250.00
[MEMO ITEM] transfer detail
Transaction ID: R68882

**B.** Full Name (Last, First, Middle Initial)
Gene E. Callahan
Mailing Address
229 N. Durkin Dr.
City | State | Zip Code
Springfield | IL | 62702
FEC ID number of contributing federal political committee.
Name of Employer
Occupation
Retired
Receipt For: 2002
Primary X General
Other (specify)
Election Cycle-to-Date
1500.00

Date of Receipt: 12 / 05 / 2001
Amount of Each Receipt this Period: 500.00
Check
Transaction ID: R68869

**C.** Full Name (Last, First, Middle Initial)
John P. Callan
Mailing Address
1835 North Pond Ln.
City | State | Zip Code
Lake Forest | IL | 60045
FEC ID number of contributing federal political committee.
Name of Employer
American Medical Association
Occupation
Physician
Receipt For: 2002
X Primary General
Other (specify)
Election Cycle-to-Date
500.00

Date of Receipt: 08 / 31 / 2001
Amount of Each Receipt this Period: 500.00
Check
Transaction ID: R67370

SUBTOTAL of Receipts This Page (optional) ▶ 1000.00

TOTAL This Period (last page this line number only) ▶

# SCHEDULE A
# ITEMIZED RECEIPTS

Use separate schedule(s) for each category of the Detailed Summary Page

Any information copied from such Reports and Statements may not be sold or used by any person for commercial purposes, other than using the name and address of any political committee to

NAME OF COMMITTEE (In Full)
Friends of Dick Durbin Committee

A. Full Name (Last, First, Middle Initial)
R. Brian Calvert
Mailing Address
670 W. Irving Park Rd. Apt. G5
City: Chicago | State: IL | Zip Code: 60613
FEC ID number of contributing federal political committee.
Name of Employer: LEK Consulting
Occupation: Management Consultant
Receipt For: 2002
X Primary General
Other (specify)
Election Cycle-to-Date: 500.00

B. Full Name (Last, First, Middle Initial)
William Camp
Mailing Address
881 Fairway Dr.
City: Forsyth | State: IL | Zip Code: 62535
FEC ID number of contributing federal political committee.
Name of Employer: Archer Daniels Midland
Occupation: Vice-President
Receipt For: 2002
X Primary General
Other (specify)
Election Cycle-to-Date: 250.00

C. Full Name (Last, First, Middle Initial)
John G. Campbell
Mailing Address
9418 Wooded Glen Ave.
City: Burke | State: VA | Zip Code: 22015
FEC ID number of contributing federal political committee.
Name of Employer:
Occupation: Retired
Receipt For: 2002
X Primary General
Other (specify)
Election Cycle-to-Date: 500.00

SUBTOTAL of Receipts This Page (optional) .....

TOTAL This Period (last page this line number only) .....

220201 23128

# SCHEDULE A
# ITEMIZED RECEIPTS

Use separate schedule(s) for each category of the Detailed Summary Page

FOR LINE NUMBER: PAGE 65 / 712
(check only one)
X 11a | 11b | 11c | 11d
12 | 13a | 13b | 14 | 15

Any information copied from such Reports and Statements may not be sold or used by any person for the purpose of soliciting contributions or for commercial purposes, other than using the name and address of any political committee to solicit contributions from such committee.

NAME OF COMMITTEE (in Full)
Friends of Dick Durbin Committee

**A.** Full Name (Last, First, Middle Initial)
John D. Cannon
Mailing Address
2170 Whitehaven Rd
City: Grand Island | State: NY | Zip Code: 14072
FEC ID number of contributing federal political committee.
Name of Employer: Cannon Architects
Occupation: Architect
Receipt For: 2002
X Primary General
Other (specify)
Election Cycle-to-Date: 1000.00

Date of Receipt: 08 / 03 / 2001
Amount of Each Receipt this Period: 1000.00
Check
Transaction ID: R67049

**B.** Full Name (Last, First, Middle Initial)
Robin A. Carter
Mailing Address
140 Fifth Ave Apt 6-B
City: New York | State: NY | Zip Code: 10011
FEC ID number of contributing federal political committee.
Name of Employer: Howard Smith and Levin
Occupation: Office Manager
Receipt For: 2002
X Primary General
Other (specify)
Election Cycle-to-Date: 1000.00

Date of Receipt: 07 / 16 / 2001
Amount of Each Receipt this Period: 1000.00
Check
Transaction ID: R66841

**C.** Full Name (Last, First, Middle Initial)
Mark Thomas Cappello
Mailing Address
1511 W. Ardmore, Apt. 1
City: Chicago | State: IL | Zip Code: 60660
FEC ID number of contributing federal political committee.
Name of Employer: Tri County Anestesia
Occupation: Nurse Anesthetist
Receipt For: 2002
X Primary General
Other (specify)
Election Cycle-to-Date: 500.00

Date of Receipt: 10 / 26 / 2001
Amount of Each Receipt this Period: 500.00
Check
Transaction ID: R68042

SUBTOTAL of Receipts This Page (optional) ▶ 2500.00

TOTAL This Period (last page this line number only) ▶

220201 23129

# SCHEDULE A
# ITEMIZED RECEIPTS

Use separate schedule(s) or each category of the Detailed Summary Page

FOR LINE NUMBER: PAGE 66 / 712
(check only one)
[X] 11a [ ] 11b [ ] 11c [ ] 11d [ ] 12 [ ] 13a [ ] 13b [ ] 14 [ ] 15

Any information copied from such Reports and Statements may not be sold or used by any person for the purpose of soliciting contributions or for commercial purposes, other than using the name and address of any political committee to solicit contributions from such committee.

NAME OF COMMITTEE (In Full)
Friends of Dick Durbin Committee

**A.**
Full Name (Last, First, Middle Initial)
Jack Carl
Mailing Address
345 Lincolnwood Rd.
City: Highland Park | State: IL | Zip Code: 60035
FEC ID number of contributing federal political committee.
Name of Employer
Occupation: Retired
Receipt For: 2002 — X Primary — General — Other (specify)
Election Cycle-to-Date: 700.00

Date of Receipt: 12 / 19 / 2001
Amount of Each Receipt this Period: 100.00
Check
Transaction ID: R69277

**B.**
Full Name (Last, First, Middle Initial)
Thelma Carl
Mailing Address
2 Morgan Lake Dr.
City: Millstadt | State: IL | Zip Code: 62260
FEC ID number of contributing federal political committee.
Name of Employer
Occupation: Retired
Receipt For: 2002 — X Primary — General — Other (specify)
Election Cycle-to-Date: 300.00

Date of Receipt: 09 / 12 / 2001
Amount of Each Receipt this Period: 25.00
Check
Transaction ID: R67528

**C.**
Full Name (Last, First, Middle Initial)
Thelma Carl
Mailing Address
2 Morgan Lake Dr.
City: Millstadt | State: IL | Zip Code: 62260
FEC ID number of contributing federal political committee.
Name of Employer
Occupation: Retired
Receipt For: 2002 — X Primary — General — Other (specify)
Election Cycle-to-Date: 300.00

Date of Receipt: 12 / 29 / 2001
Amount of Each Receipt this Period: 25.00
Check
Transaction ID: R69734

SUBTOTAL of Receipts This Page (optional) ▶ 150.00

TOTAL This Period (last page this line number only) ▶

220201 23130

# SCHEDULE A
# ITEMIZED RECEIPTS

Use separate schedule(s) or each category of the Detailed Summary Page

FOR LINE NUMBER: PAGE 67 / 712
(check only one)
[X] 11a [ ] 11b [ ] 11c [ ] 11d
[ ] 12 [ ] 13a [ ] 13b [ ] 14 [ ] 15

Any information copied from such Reports and Statements may not be sold or used by any person for the purpose of soliciting contributions or for commercial purposes, other than using the name and address of any political committee to solicit contributions from such committee.

NAME OF COMMITTEE (In Full)
Friends of Dick Durbin Committee

**A.** Full Name (Last, First, Middle Initial)
Velaine Camall
Mailing Address
5333 7th Ave.
City: La Grange | State: IL | Zip Code: 60525
FEC ID number of contributing federal political committee.
Name of Employer
Occupation: Retired
Receipt For: 2002
X Primary General
Other (specify)
Election Cycle-to-Date: 400.00

Date of Receipt: 09 / 20 / 2001
Amount of Each Receipt this Period: 400.00
Check
Transaction ID: R67758

**B.** Full Name (Last, First, Middle Initial)
Thomas Carper
Mailing Address
620 W. Piper
City: Macomb | State: IL | Zip Code: 61455
FEC ID number of contributing federal political committee.
Name of Employer: City of Macomb
Occupation: Mayor
Receipt For: 2002
X Primary General
Other (specify)
Election Cycle-to-Date: 550.00

Date of Receipt: 09 / 12 / 2001
Amount of Each Receipt this Period: 500.00
Check
Transaction ID: R67598

**C.** Full Name (Last, First, Middle Initial)
Barbara W. Carr
Mailing Address
549 King Muir Rd.
City: Lake Forest | State: IL | Zip Code: 60045
FEC ID number of contributing federal political committee.
Name of Employer: Chicago Botanic Garden
Occupation: President
Receipt For: 2002
X Primary General
Other (specify)
Election Cycle-to-Date: 1500.00

Date of Receipt: 12 / 27 / 2001
Amount of Each Receipt this Period: 500.00
[MEMO ITEM]
Transfer detail
Transaction ID: R70085

SUBTOTAL of Receipts This Page (optional) ▶ 900.00

TOTAL This Period (last page this line number only) ▶

# SCHEDULE A
# ITEMIZED RECEIPTS

Any information copied from such Reports and Staten
or for commercial purposes, other than using the nam

NAME OF COMMITTEE (In Full)
Friends of Dick Durbin Committee

A.
Full Name (Last, First, Middle Initial)
Barbara W. Carr
Mailing Address
549 King Muir Rd.
City
Lake Forest

FEC ID number of contributing federal political committee.

Name of Employer
Chicago Botanic Garden

Receipt For: 2002
Primary X General
Other (specify)

B.
Full Name (Last, First, Middle Initial)
Kathleen Carroll
Mailing Address
1115 Browning Lane
City
Lake Zurich

FEC ID number of contributing federal political committee.

Name of Employer
Buffalo Grove Schools

Receipt For: 2002
X Primary General
Other (specify)

C.
Full Name (Last, First, Middle Initial)
Ron Carter
Mailing Address
P.O. Box 193
City
Jonesboro

FEC ID number of contributing federal political committee.

Name of Employer

Receipt For: 2002
X Primary General
Other (specify)

SUBTOTAL of Receipts This Page (optional) .....

TOTAL This Period (last page this line number o

220201 23132

# SCHEDULE A
# ITEMIZED RECEIPTS

Use separate schedule(s) or each category of the Detailed Summary Page

FOR LINE NUMBER: PAGE 69 / 712
(check only one)
[X] 11a [ ] 11b [ ] 11c [ ] 11d
[ ] 12 [ ] 13a [ ] 13b [ ] 14 [ ] 15

Any information copied from such Reports and Statements may not be sold or used by any person for the purpose of soliciting contributions or for commercial purposes, other than using the name and address of any political committee to solicit contributions from such committee.

NAME OF COMMITTEE (In Full)
Friends of Dick Durbin Committee

**A.** Full Name (Last, First, Middle Initial)
David Castagnetti
Mailing Address
1101 16th St. NW Suite 500
City: Washington | State: DC | Zip Code: 20036
FEC ID number of contributing federal political committee.
Name of Employer: Bergner Bockorny
Occupation: Government Relations
Receipt For: 2002 — Primary — X General — Other (specify)
Election Cycle-to-Date: 1700.00

Date of Receipt: 12 / 30 / 2001
Amount of Each Receipt this Period: 500.00
Check
Transaction ID: R66629

**B.** Full Name (Last, First, Middle Initial)
Bob Castle
Mailing Address
2013 Oak Creek Rd.
City: Springfield | State: IL | Zip Code: 62704
FEC ID number of contributing federal political committee.
Name of Employer: Self
Occupation: Investor
Receipt For: 2002 — X Primary — General — Other (specify)
Election Cycle-to-Date: 225.00

Date of Receipt: 07 / 16 / 2001
Amount of Each Receipt this Period: 25.00
Check
Transaction ID: R66800

**C.** Full Name (Last, First, Middle Initial)
Bob Castle
Mailing Address
2013 Oak Creek Rd.
City: Springfield | State: IL | Zip Code: 62704
FEC ID number of contributing federal political committee.
Name of Employer: Self
Occupation: Investor
Receipt For: 2002 — X Primary — General — Other (specify)
Election Cycle-to-Date: 225.00

Date of Receipt: 12 / 21 / 2001
Amount of Each Receipt this Period: 75.00
Check
Transaction ID: R60361

SUBTOTAL of Receipts This Page (optional) ▶ 600.00

TOTAL This Period (last page this line number only) ▶

220201 23133

# SCHEDULE A
# ITEMIZED RECEIPTS

Use separate schedule(s) or each category of the Detailed Summary Page

FOR LINE NUMBER: PAGE 70 / 712
(check only one)
[X] 11a [ ] 11b [ ] 11c [ ] 11d
[ ] 12 [ ] 13a [ ] 13b [ ] 14 [ ] 15

Any information copied from such Reports and Statements may not be sold or used by any person for the purpose of soliciting contributions or for commercial purposes, other than using the name and address of any political committee to solicit contributions from such committee.

NAME OF COMMITTEE (In Full)
Friends of Dick Durbin Committee

**A.**
Full Name (Last, First, Middle Initial)
Constantine Cataldo
Mailing Address
1111 Plaza Dr. Ste. 200
City: Schaumberg | State: IL | Zip Code: 60173
FEC ID number of contributing federal political committee.
Name of Employer: Hostmark Management
Occupation: CEO
Receipt For: 2002
X Primary General
Other (specify)
Election Cycle-to-Date: 1500.00

Date of Receipt: M 10 / D 26 / Y 2001
Amount of Each Receipt this Period: 500.00
Check
Transaction ID: R68016

**B.**
Full Name (Last, First, Middle Initial)
Constantine Cataldo
Mailing Address
1111 Plaza Dr. Ste. 200
City: Schaumberg | State: IL | Zip Code: 60173
FEC ID number of contributing federal political committee.
Name of Employer: Hostmark Management
Occupation: CEO
Receipt For: 2002
Primary X General
Other (specify)
Election Cycle-to-Date: 1500.00

Date of Receipt: M 10 / D 26 / Y 2001
Amount of Each Receipt this Period: 500.00
Check
Transaction ID: R68017

**C.**
Full Name (Last, First, Middle Initial)
Adalbert J Ceisel
Mailing Address
4545 Nunda Ave.
City: Crystal Lake | State: IL | Zip Code: 60014
FEC ID number of contributing federal political committee.
Name of Employer: Ceisel Masonry
Occupation: Mason contrafor
Receipt For: 2002
X Primary General
Other (specify)
Election Cycle-to-Date: 1000.00

Date of Receipt: M 11 / D 16 / Y 2001
Amount of Each Receipt this Period: 1000.00
Check
Transaction ID: R68420

SUBTOTAL of Receipts This Page (optional) ..... ▶ 2000.00

TOTAL This Period (last page this line number only) ..... ▶

220201 23134

# SCHEDULE A
# ITEMIZED RECEIPTS

Use separate schedule(s) or each category of the Detailed Summary Page

FOR LINE NUMBER: PAGE 71 / 712
(check only one)
[X] 11a [ ] 11b [ ] 11c [ ] 11d
[ ] 12 [ ] 13a [ ] 13b [ ] 14 [ ] 15

Any information copied from such Reports and Statements may not be sold or used by any person for the purpose of soliciting contributions or for commercial purposes, other than using the name and address of any political committee to solicit contributions from such committee.

NAME OF COMMITTEE (In Full)
Friends of Dick Durbin Committee

**A.**
Full Name (Last, First, Middle Initial)
Vytautas Cepenas
Mailing Address
3181 Grandview Pl.
City: Darien | State: IL | Zip Code: 60561
FEC ID number of contributing federal political committee.
Name of Employer
Occupation: Retired
Receipt For: 2002
X Primary General
Other (specify)
Election Cycle-to-Date: 300.00

Date of Receipt: 12 / 21 / 2001
Amount of Each Receipt this Period: 100.00
Check
Transaction ID: R69364

**B.**
Full Name (Last, First, Middle Initial)
Thomas J. Chaderjian
Mailing Address
4427 N. Sacramento
City: Chicago | State: IL | Zip Code: 60625
FEC ID number of contributing federal political committee.
Name of Employer: Printing Arts Chicago
Occupation: Account Rep.
Receipt For: 2002
X Primary General
Other (specify)
Election Cycle-to-Date: 600.00

Date of Receipt: 11 / 01 / 2001
Amount of Each Receipt this Period: 100.00
Check
Transaction ID: R68146

**C.**
Full Name (Last, First, Middle Initial)
Eric Chaesin
Mailing Address
6886 Fieldstone
City: Burr Ridge | State: IL | Zip Code: 60521
FEC ID number of contributing federal political committee.
Name of Employer: Mindedale Orthopaedic Assoc.
Occupation: Physician
Receipt For: 2002
X Primary General
Other (specify)
Election Cycle-to-Date: 1000.00

Date of Receipt: 12 / 13 / 2001
Amount of Each Receipt this Period: 1000.00
Check
Transaction ID: R69053

SUBTOTAL of Receipts This Page (optional) ▶ 1200.00

TOTAL This Period (last page this line number only) ▶

220201 23135

# SCHEDULE A
# ITEMIZED RECEIPTS

Use separate schedule(s) or each category of the Detailed Summary Page

FOR LINE NUMBER: PAGE 72 / 712
(check only one)
[X] 11a [ ] 11b [ ] 11c [ ] 11d
[ ] 12 [ ] 13a [ ] 13b [ ] 14 [ ] 15

Any information copied from such Reports and Statements may not be sold or used by any person for the purpose of soliciting contributions or for commercial purposes, other than using the name and address of any political committee to solicit contributions from such committee.

NAME OF COMMITTEE (In Full)
Friends of Dick Durbin Committee

**A.**
Full Name (Last, First, Middle Initial)
Karla Chew
Mailing Address
512 N. Ridgeland
City: Oak Park | State: IL | Zip Code: 60302
FEC ID number of contributing federal political committee.
Name of Employer: White Cap
Occupation: Computer Analyst
Receipt For: 2002
X Primary General
Other (specify)
Election Cycle-to-Date: 255.00

Date of Receipt: 08 / 03 / 2001
Amount of Each Receipt this Period: 150.00
Check
Transaction ID: R67059

**B.**
Full Name (Last, First, Middle Initial)
Karla Chew
Mailing Address
512 N. Ridgeland
City: Oak Park | State: IL | Zip Code: 60302
FEC ID number of contributing federal political committee.
Name of Employer: White Cap
Occupation: Computer Analyst
Receipt For: 2002
X Primary General
Other (specify)
Election Cycle-to-Date: 255.00

Date of Receipt: 10 / 26 / 2001
Amount of Each Receipt this Period: 30.00
Check
Transaction ID: R68078

**C.**
Full Name (Last, First, Middle Initial)
Joseph Chiczewski
Mailing Address
291 Windy Creek Dr.
City: Naperville | State: IL | Zip Code: 60565
FEC ID number of contributing federal political committee.
Name of Employer: V# Infrastructure
Occupation: Engineer
Receipt For: 2002
X Primary General
Other (specify)
Election Cycle-to-Date: 1000.00

Date of Receipt: 09 / 07 / 2001
Amount of Each Receipt this Period: 1000.00
[MEMO ITEM]
Transfer detail
Transaction ID: R67792

SUBTOTAL of Receipts This Page (optional) ▶ 180.00

TOTAL This Period (last page this line number only) ▶

220201 23136

# SCHEDULE A
# ITEMIZED RECEIPTS

Use separate schedule(s) for each category of the Detailed Summary Page

FOR LINE NUMBER: PAGE 73 / 712
(check only one)
X 11a | 11b | 11c | 11d | 12 | 13a | 13b | 14 | 15

Any information copied from such Reports and Statements may not be sold or used by any person for the purpose of soliciting contributions or for commercial purposes, other than using the name and address of any political committee to solicit contributions from such committee.

NAME OF COMMITTEE (In Full)
Friends of Dick Durbin Committee

**A.** Full Name (Last, First, Middle Initial)
Choctaw Nation of Oklahom

Mailing Address
P.O. Drawer 1210

City: Durant | State: OK | Zip Code: 74702

FEC ID number of contributing federal political committee.

Name of Employer: Choctaw Nation of Oklahoma

Occupation:

Receipt For: 2002
X Primary | General | Other (specify)

Election Cycle-to-Date: 1000.00

Date of Receipt: 09 / 12 / 2001

Amount of Each Receipt this Period: 1000.00

Check

Transaction ID: R67639

**B.** Full Name (Last, First, Middle Initial)
Paul Chouinard

Mailing Address
2105 Birchwood

City: Wilmette | State: IL | Zip Code: 60091

FEC ID number of contributing federal political committee.

Name of Employer: Self

Occupation: Consultant

Receipt For: 2002
X Primary | General | Other (specify)

Election Cycle-to-Date: 350.00

Date of Receipt: 12 / 19 / 2001

Amount of Each Receipt this Period: 100.00

Check

Transaction ID: R69220

**C.** Full Name (Last, First, Middle Initial)
Laronce B. Christmas

Mailing Address
721 Ontario St. Apt. 204

City: Oak Park | State: IL | Zip Code: 60302

FEC ID number of contributing federal political committee.

Name of Employer:

Occupation: Retired

Receipt For: 2002
X Primary | General | Other (specify)

Election Cycle-to-Date: 250.00

Date of Receipt: 08 / 06 / 2001

Amount of Each Receipt this Period: 150.00

Check

Transaction ID: R67107

SUBTOTAL of Receipts This Page (optional) ▶ 1250.00

TOTAL This Period (last page this line number only) ▶

220201 23137

# SCHEDULE A
## ITEMIZED RECEIPTS

Use separate schedule(s) or each category of the Detailed Summary Page

FOR LINE NUMBER: PAGE 74 / 712
(check only one)
[X] 11a [ ] 11b [ ] 11c [ ] 11d
[ ] 12 [ ] 13a [ ] 13b [ ] 14 [ ] 15

Any information copied from such Reports and Statements may not be sold or used by any person for the purpose of soliciting contributions or for commercial purposes, other than using the name and address of any political committee to solicit contributions from such committee.

NAME OF COMMITTEE (In Full)
Friends of Dick Durbin Committee

**A.** Full Name (Last, First, Middle Initial)
Frank Cicero, Jr.
Mailing Address
2220 Lake Street
City: Evanston | State: IL | Zip Code: 60201
FEC ID number of contributing federal political committee:
Name of Employer: Kirkland & Ellis
Occupation: Attorney
Receipt For: 2002 — Primary — X General — Other (specify)
Election Cycle-to-Date: 2000.00

Date of Receipt: 12 / 20 / 2001
Amount of Each Receipt this Period: 1000.00
[MEMO ITEM] Transfer detail
Transaction ID: R70073

**B.** Full Name (Last, First, Middle Initial)
Robert Cichocki
Mailing Address
415 W. Aldine | Unit 16b
City: Chicago | State: IL | Zip Code: 60657
FEC ID number of contributing federal political committee:
Name of Employer: Cichocki and Armstrong, Ltd.
Occupation: Attorney
Receipt For: 2002 — X Primary — General — Other (specify)
Election Cycle-to-Date: 600.00

Date of Receipt: 10 / 23 / 2001
Amount of Each Receipt this Period: 100.00
Check
Transaction ID: R57949

**C.** Full Name (Last, First, Middle Initial)
Frank Ciota
Mailing Address
105 North 6th Street
City: Riverton | State: IL | Zip Code: 62561
FEC ID number of contributing federal political committee:
Name of Employer:
Occupation: Retired
Receipt For: 2002 — X Primary — General — Other (specify)
Election Cycle-to-Date: 420.00

Date of Receipt: 11 / 16 / 2001
Amount of Each Receipt this Period: 300.00
Check
Transaction ID: R68488

SUBTOTAL of Receipts This Page (optional) ▶ 400.00

TOTAL This Period (last page this line number only) ▶

220201 23138

# SCHEDULE A
# ITEMIZED RECEIPTS

Use separate schedule(s) or each category of the Detailed Summary Page

FOR LINE NUMBER: PAGE 75 / 712
(check only one)
[X] 11a [ ] 11b [ ] 11c [ ] 11d
[ ] 12 [ ] 13a [ ] 13b [ ] 14 [ ] 15

Any information copied from such Reports and Statements may not be sold or used by any person for the purpose of soliciting contributions or for commercial purposes, other than using the name and address of any political committee to solicit contributions from such committee.

NAME OF COMMITTEE (In Full)
Friends of Dick Durbin Committee

**A.** Full Name (Last, First, Middle Initial)
Francis A. Citera
Mailing Address
331 W. Belden Ave. Apt. 3
City: Chicago | State: IL | Zip Code: 60614
FEC ID number of contributing federal political committee:
Name of Employer: Greenberg & Traurig
Occupation: Attorney
Receipt For: 2002 — X Primary — General — Other (specify)
Election Cycle-to-Date: 1000.00

Date of Receipt: 10 / 30 / 2001
Amount of Each Receipt this Period: 500.00
Check
Transaction ID: R68094

**B.** Full Name (Last, First, Middle Initial)
John Clark
Mailing Address
340 W. 83rd St.
City: Chicago | State: IL | Zip Code: 60620
FEC ID number of contributing federal political committee:
Name of Employer: Reggio's Pizza Inc.
Occupation: President/CEO
Receipt For: 2002 — X Primary — General — Other (specify)
Election Cycle-to-Date: 500.00

Date of Receipt: 08 / 29 / 2001
Amount of Each Receipt this Period: 500.00
Check
Transaction ID: R67331

**C.** Full Name (Last, First, Middle Initial)
Fay Clayton
Mailing Address
300 S. Wacker Dr. #1700
City: Chicago | State: IL | Zip Code: 60606
FEC ID number of contributing federal political committee:
Name of Employer: Robinson, Curley & Clayton, P.C.
Occupation: Attorney
Receipt For: 2002 — X Primary — General — Other (specify)
Election Cycle-to-Date: 1000.00

Date of Receipt: 12 / 20 / 2001
Amount of Each Receipt this Period: 500.00
[MEMO ITEM] Transfer detail
Transaction ID: R70043

SUBTOTAL of Receipts This Page (optional) ▶
TOTAL This Period (last page this line number only) ▶

220201 23139

# SCHEDULE A
# ITEMIZED RECEIPTS

Use separate schedule(s) or each category of the Detailed Summary Page

FOR LINE NUMBER: PAGE 76 / 712
(check only one)
[X] 11a [ ] 11b [ ] 11c [ ] 11d
[ ] 12 [ ] 13a [ ] 13b [ ] 14 [ ] 15

Any information copied from such Reports and Statements may not be sold or used by any person for the purpose of soliciting contributions or for commercial purposes, other than using the name and address of any political committee to solicit contributions from such committee.

NAME OF COMMITTEE (In Full)
Friends of Dick Durbin Committee

**A.**
Full Name (Last, First, Middle Initial)
Dorothy J. Clevenger
Mailing Address
1011 Monroe
City: Pekin | State: IL | Zip Code: 61544
FEC ID number of contributing federal political committee.
Name of Employer
Occupation: Retired
Receipt For: 2002
X Primary General
Other (specify)
Election Cycle-to-Date: 300.00

Date of Receipt: 12 / 19 / 2001
Amount of Each Receipt this Period: 100.00
Check
Transaction ID: R69147

**B.**
Full Name (Last, First, Middle Initial)
Bruce Clinton
Mailing Address
5020 Lake Shore Drive
City: Chicago | State: IL | Zip Code: 60615
FEC ID number of contributing federal political committee.
Name of Employer: The Clinton Companies
Occupation: Chairman
Receipt For: 2002
X Primary General
Other (specify)
Election Cycle-to-Date: 1000.00

Date of Receipt: 09 / 20 / 2001
Amount of Each Receipt this Period: 1000.00
Check
Transaction ID: R67709

**C.**
Full Name (Last, First, Middle Initial)
Peter J. Coffey
Mailing Address
2130 W. Waveland Ave.
City: Chicago | State: IL | Zip Code: 60618
FEC ID number of contributing federal political committee.
Name of Employer: Chicago Horticultural Society
Occupation: Director
Receipt For: 2002
X Primary General
Other (specify)
Election Cycle-to-Date: 1050.00

Date of Receipt: 11 / 27 / 2001
Amount of Each Receipt this Period: 250.00
[MEMO ITEM]
Transfer detail
Transaction ID: R69122

SUBTOTAL of Receipts This Page (optional) ▶ 1160.00

TOTAL This Period (last page this line number only) ▶

220201 23140

# SCHEDULE A
# ITEMIZED RECEIPTS

Use separate schedule(s) or each category of the Detailed Summary Page

FOR LINE NUMBER: PAGE 77 / 712
(check only one)
X 11a | 11b | 11c | 11d
12 | 13a | 13b | 14 | 15

Any information copied from such Reports and Statements may not be sold or used by any person for the purpose of soliciting contributions or for commercial purposes, other than using the name and address of any political committee to solicit contributions from such committee.

NAME OF COMMITTEE (In Full)
Friends of Dick Durbin Committee

**A.**
Full Name (Last, First, Middle Initial)
Peter J. Coffey
Mailing Address
2130 W. Waveland Ave.
City: Chicago | State: IL | Zip Code: 60618
FEC ID number of contributing federal political committee.
Name of Employer: Chicago Horticultural Society
Occupation: Director
Receipt For: 2002
Primary X General
Other (specify)
Election Cycle-to-Date: 1050.00

Date of Receipt: 11 / 27 / 2001
Amount of Each Receipt this Period: 50.00
[MEMO ITEM]
Transaction ID: R70157

**B.**
Full Name (Last, First, Middle Initial)
Elizabeth R. Cohen
Mailing Address
3452 N. Greenview Ave.
City: Chicago | State: IL | Zip Code: 60657
FEC ID number of contributing federal political committee.
Name of Employer: Bank One Capitol Market
Occupation: Investor
Receipt For: 2002
X Primary General
Other (specify)
Election Cycle-to-Date: 1300.00

Date of Receipt: 12 / 20 / 2001
Amount of Each Receipt this Period: 800.00
[MEMO ITEM]
Transfer detail
Transaction ID: R70044

**C.**
Full Name (Last, First, Middle Initial)
Elizabeth R. Cohen
Mailing Address
3452 N. Greenview Ave.
City: Chicago | State: IL | Zip Code: 60657
FEC ID number of contributing federal political committee.
Name of Employer: Bank One Capitol Market
Occupation: Investor
Receipt For: 2002
Primary X General
Other (specify)
Election Cycle-to-Date: 1300.00

Date of Receipt: 12 / 20 / 2001
Amount of Each Receipt this Period: 300.00
[MEMO ITEM]
Transfer detail
Transaction ID: R70045

SUBTOTAL of Receipts This Page (optional) ▶ 0.00

TOTAL This Period (last page this line number only) ▶

22020123141

# SCHEDULE A
# ITEMIZED RECEIPTS

Use separate schedule(s) or each category of the Detailed Summary Page

FOR LINE NUMBER: PAGE 78/712
(check only one)
X 11a | 11b | 11c | 11d
12 | 13a | 13b | 14 | 15

Any information copied from such Reports and Statements may not be sold or used by any person for the purpose of soliciting contributions or for commercial purposes, other than using the name and address of any political committee to solicit contributions from such committee.

NAME OF COMMITTEE (In Full)
Friends of Dick Durbin Committee

**A.** Full Name (Last, First, Middle Initial)
Melanie Royner Cohen
Mailing Address
167 Park Ave.
City: Glencoe | State: IL | Zip Code: 60022
FEC ID number of contributing federal political committee.
Name of Employer:
Occupation: Student
Receipt For: 2002
X Primary | General | Other (specify)
Election Cycle-to-Date: 350.00

Date of Receipt: 12 / 10 / 2001
Amount of Each Receipt this Period: 100.00
[MEMO ITEM] Transfer detail
Transaction ID: R69854

**B.** Full Name (Last, First, Middle Initial)
Robert S. Cohen
Mailing Address
2125 Bates Ave.
City: Springfield | State: IL | Zip Code: 62705
FEC ID number of contributing federal political committee.
Name of Employer: Self
Occupation: Attorney
Receipt For: 2002
X Primary | General | Other (specify)
Election Cycle-to-Date: 500.00

Date of Receipt: 12 / 20 / 2001
Amount of Each Receipt this Period: 500.00
[MEMO ITEM] Transfer detail
Transaction ID: R70046

**C.** Full Name (Last, First, Middle Initial)
Wendy Cohen
Mailing Address
2650 N. Lakeview #1805
City: Chicago | State: IL | Zip Code: 60614
FEC ID number of contributing federal political committee.
Name of Employer: Wendy Cohen Consulting
Occupation: President
Receipt For: 2002
X Primary | General | Other (specify)
Election Cycle-to-Date: 657.20

Date of Receipt: 12 / 19 / 2001
Amount of Each Receipt this Period: 50.00
[MEMO ITEM] Transfer detail
Transaction ID: R69984

SUBTOTAL of Receipts This Page (optional) ▶ 0.00

TOTAL This Period (last page this line number only) ▶

22020123142

# SCHEDULE A
# ITEMIZED RECEIPTS

Use separate schedule(s) or each category of the Detailed Summary Page

FOR LINE NUMBER: PAGE 79/712
(check only one)
[X] 11a [ ] 11b [ ] 11c [ ] 11d
[ ] 12 [ ] 13a [ ] 13b [ ] 14 [ ] 15

Any information copied from such Reports and Statements may not be sold or used by any person for the purpose of soliciting contributions or for commercial purposes, other than using the name and address of any political committee to solicit contributions from such committee.

NAME OF COMMITTEE (In Full)
Friends of Dick Durbin Committee

**A.** Full Name (Last, First, Middle Initial)
James Cohn
Mailing Address
15 Circle Road
City: Flushing | State: NY | Zip Code: 11363
FEC ID number of contributing federal political committee:
Name of Employer:
Occupation: Retired
Receipt For: 2002 — X Primary — General — Other (specify)
Election Cycle-to-Date: 550.00

Date of Receipt: 12 / 29 / 2001
Amount of Each Receipt this Period: 75.00
Check
Transaction ID: R69079

**B.** Full Name (Last, First, Middle Initial)
Brian J. Cole
Mailing Address
1421 W. Lill Ave.
City: Chicago | State: IL | Zip Code: 60614
FEC ID number of contributing federal political committee:
Name of Employer: Midwest Orthopedics
Occupation: Orthopedic Surgeon
Receipt For: 2002 — X Primary — General — Other (specify)
Election Cycle-to-Date: 1000.00

Date of Receipt: 09 / 20 / 2001
Amount of Each Receipt this Period: 1000.00
Check
Transaction ID: R67078

**C.** Full Name (Last, First, Middle Initial)
Kathryn Cole
Mailing Address
340 S.Bluffs
City: Lake Forest | State: IL | Zip Code: 60045
FEC ID number of contributing federal political committee:
Name of Employer: Lakefront SRO
Occupation: Government relations
Receipt For: 2002 — X Primary — General — Other (specify)
Election Cycle-to-Date: 425.00

Date of Receipt: 09 / 12 / 2001
Amount of Each Receipt this Period: 250.00
Check
Transaction ID: R67032

SUBTOTAL of Receipts This Page (optional) ▶ 1325.00

TOTAL This Period (last page this line number only) ▶

220201 23143

# SCHEDULE A
# ITEMIZED RECEIPTS

Use separate schedule(s) for each category of the Detailed Summary Page

FOR LINE NUMBER: PAGE 80 / 712
(check only one)
[X] 11a [ ] 11b [ ] 11c [ ] 11d
[ ] 12 [ ] 13a [ ] 13b [ ] 14 [ ] 15

Any information copied from such Reports and Statements may not be sold or used by any person for the purpose of soliciting contributions or for commercial purposes, other than using the name and address of any political committee to solicit contributions from such committee.

NAME OF COMMITTEE (In Full)
Friends of Dick Durbin Committee

**A.** Full Name (Last, First, Middle Initial)
Kathryn Cole
Mailing Address
340 S.Bluffs
City: Lake Forest | State: IL | Zip Code: 60045
FEC ID number of contributing federal political committee.
Name of Employer: Lakefront SRO
Occupation: Government relations
Receipt For: 2002
X Primary General
Other (specify)
Election Cycle-to-Date: 425.00

Date of Receipt: 12 / 21 / 2001
Amount of Each Receipt this Period: 100.00
Check
Transaction ID: R69351

**B.** Full Name (Last, First, Middle Initial)
Roger B. Cole
Mailing Address
171 Old Green Bay Rd.
City: Winnetka | State: IL | Zip Code: 60093
FEC ID number of contributing federal political committee.
Name of Employer: Self
Occupation: Physician
Receipt For: 2002
X Primary General
Other (specify)
Election Cycle-to-Date: 550.00

Date of Receipt: 08 / 03 / 2001
Amount of Each Receipt this Period: 100.00
Check
Transaction ID: R66943

**C.** Full Name (Last, First, Middle Initial)
Roger B. Cole
Mailing Address
171 Old Green Bay Rd.
City: Winnetka | State: IL | Zip Code: 60093
FEC ID number of contributing federal political committee.
Name of Employer: Self
Occupation: Physician
Receipt For: 2002
X Primary General
Other (specify)
Election Cycle-to-Date: 550.00

Date of Receipt: 12 / 29 / 2001
Amount of Each Receipt this Period: 100.00
Check
Transaction ID: R69745

SUBTOTAL of Receipts This Page (optional) ▶ 300.00

TOTAL This Period (last page this line number only) ▶

22020123144

# SCHEDULE A
# ITEMIZED RECEIPTS

Use separate schedule(s) or each category of the Detailed Summary Page

FOR LINE NUMBER: PAGE 81 / 712
(check only one)
[X] 11a [ ] 11b [ ] 11c [ ] 11d
[ ] 12 [ ] 13a [ ] 13b [ ] 14 [ ] 15

Any information copied from such Reports and Statements may not be sold or used by any person for the purpose of soliciting contributions or for commercial purposes, other than using the name and address of any political committee to solicit contributions from such committee.

NAME OF COMMITTEE (In Full)
Friends of Dick Durbin Committee

**A.** Full Name (Last, First, Middle Initial)
George Colis
Mailing Address
1100 W. Lake St.
City: Addison | State: IL | Zip Code: 60101
FEC ID number of contributing federal political committee:
Name of Employer: Oxford Bank
Occupation: Banker
Receipt For: 2002 — [X] Primary [ ] General [ ] Other (specify)
Election Cycle-to-Date: 1000.00

Date of Receipt: 12 / 05 / 2001
Amount of Each Receipt this Period: 1000.00
Check
Transaction ID: R69002

**B.** Full Name (Last, First, Middle Initial)
James M. Collins
Mailing Address
1824 Windycrest Dr.
City: Springfield | State: IL | Zip Code: 62704
FEC ID number of contributing federal political committee:
Name of Employer: Illinois Trial Lawyers Assn.
Occupation: Executive director
Receipt For: 2002 — [X] Primary [ ] General [ ] Other (specify)
Election Cycle-to-Date: 275.00

Date of Receipt: 10 / 02 / 2001
Amount of Each Receipt this Period: 75.00
Check
Transaction ID: R68219

**C.** Full Name (Last, First, Middle Initial)
Richard L. Collins
Mailing Address
2111 Wilson Blvd. Suite 700
City: Arlington | State: VA | Zip Code: 22201
FEC ID number of contributing federal political committee:
Name of Employer: Collins and Co
Occupation: Lobbyist
Receipt For: 2002 — [X] Primary [ ] General [ ] Other (specify)
Election Cycle-to-Date: 500.00

Date of Receipt: 10 / 23 / 2001
Amount of Each Receipt this Period: 500.00
Check
Transaction ID: R67926

SUBTOTAL of Receipts This Page (optional) ▶ 1575.00

TOTAL This Period (last page this line number only) ▶

220201 23145

# SCHEDULE A
## ITEMIZED RECEIPTS

Use separate schedule(s) or each category of the Detailed Summary Page

FOR LINE NUMBER: PAGE 62 / 712
(check only one)
X 11a | 11b | 11c | 11d
12 | 13a | 13b | 14 | 15

Any information copied from such Reports and Statements may not be sold or used by any person for the purpose of soliciting contributions or for commercial purposes, other than using the name and address of any political committee to solicit contributions from such committee.

NAME OF COMMITTEE (In Full)
Friends of Dick Durbin Committee

**A.**
Full Name (Last, First, Middle Initial)
Thomas Colline
Mailing Address
333 S. Madison Ave.
City: La Grange | State: IL | Zip Code: 60525
FEC ID number of contributing federal political committee:
Name of Employer: Colline Engineers
Occupation: Engineer
Receipt For: 2002
X Primary | General | Other (specify)
Election Cycle-to-Date: 500.00

Date of Receipt: 08 / 29 / 2001
Amount of Each Receipt this Period: 500.00
[MEMO ITEM] Transfer detail
Transaction ID: R67510

**B.**
Full Name (Last, First, Middle Initial)
Jane Condon
Mailing Address
38 Close Rd
City: Greenwich | State: CT | Zip Code: 06831
FEC ID number of contributing federal political committee:
Name of Employer: Self
Occupation: Comedian
Receipt For: 2002
X Primary | General | Other (specify)
Election Cycle-to-Date: 300.00

Date of Receipt: 11 / 16 / 2001
Amount of Each Receipt this Period: 100.00
Check
Transaction ID: R68450

**C.**
Full Name (Last, First, Middle Initial)
Rick Conner
Mailing Address
P.O. Box 52
City: Pittsfield | State: IL | Zip Code: 62363
FEC ID number of contributing federal political committee:
Name of Employer: Pittsfield Healthcare
Occupation: Administrator
Receipt For: 2002
X Primary | General | Other (specify)
Election Cycle-to-Date: 450.00

Date of Receipt: 09 / 12 / 2001
Amount of Each Receipt this Period: 200.00
Check
Transaction ID: R67577

SUBTOTAL of Receipts This Page (optional) ▶ 300.00

TOTAL This Period (last page this line number only) ▶

220201 23146

# SCHEDULE A
# ITEMIZED RECEIPTS

Use separate schedule(s) or each category of the Detailed Summary Page

FOR LINE NUMBER: PAGE 83 / 712
(check only one)
[X] 11a [ ] 11b [ ] 11c [ ] 11d
[ ] 12 [ ] 13a [ ] 13b [ ] 14 [ ] 15

Any information copied from such Reports and Statements may not be sold or used by any person for the purpose of soliciting contributions or for commercial purposes, other than using the name and address of any political committee to solicit contributions from such committee.

NAME OF COMMITTEE (in Full)
Friends of Dick Durbin Committee

**A.**
Full Name (Last, First, Middle Initial)
John J. Contrino
Mailing Address
1837 Irene Rd.
City: Sandwich | State: IL | Zip Code: 60548
FEC ID number of contributing federal political committee.
Name of Employer: Tumstone Systems, Inc.
Occupation: Regional Sales Manager
Receipt For: 2002 — X Primary — General — Other (specify)
Election Cycle-to-Date: 1000.00

Date of Receipt: 12 / 13 / 2001
Amount of Each Receipt this Period: 1000.00
Check
Transaction ID: R69057

**B.**
Full Name (Last, First, Middle Initial)
Larry Cook
Mailing Address
2901 Research Rd.
City: Champaign | State: IL | Zip Code: 61826
FEC ID number of contributing federal political committee.
Name of Employer: IBEW Local 601
Occupation: Electrician
Receipt For: 2002 — X Primary — General — Other (specify)
Election Cycle-to-Date: 575.00

Date of Receipt: 11 / 07 / 2001
Amount of Each Receipt this Period: 75.00
Cash
Transaction ID: R68355

**C.**
Full Name (Last, First, Middle Initial)
Larry Cook
Mailing Address
2901 Research Rd.
City: Champaign | State: IL | Zip Code: 61826
FEC ID number of contributing federal political committee.
Name of Employer: IBEW Local 601
Occupation: Electrician
Receipt For: 2002 — X Primary — General — Other (specify)
Election Cycle-to-Date: 575.00

Date of Receipt: 11 / 26 / 2001
Amount of Each Receipt this Period: 500.00
Check
Transaction ID: R68520

SUBTOTAL of Receipts This Page (optional) ▶ 1575.00

TOTAL This Period (last page this line number only) ▶

FEC Schedule A (Revised 1/2001)

220201 23147

# SCHEDULE A
## ITEMIZED RECEIPTS

Use separate schedule(s) for each category of the Detailed Summary Page

FOR LINE NUMBER: PAGE 84 / 712
(check only one)
X 11a | 11b | 11c | 11d | 12 | 13a | 13b | 14 | 15

Any information copied from such Reports and Statements may not be sold or used by any person for the purpose of soliciting contributions or for commercial purposes, other than using the name and address of any political committee to solicit contributions from such committee.

NAME OF COMMITTEE (In Full)
Friends of Dick Durbin Committee

**A.** Full Name (Last, First, Middle Initial)
John W. Cooley
Mailing Address
2106 Orrington Ave.
City | State | Zip Code
Evanston | IL | 60201
FEC ID number of contributing federal political committee.
Name of Employer
Self
Occupation
Mediator/Arbitrator
Receipt For: 2002
X Primary General
Other (specify)
Election Cycle-to-Date
325.00

Date of Receipt: 07 / 16 / 2001
Amount of Each Receipt this Period: 100.00
Check
Transaction ID: R66797

**B.** Full Name (Last, First, Middle Initial)
David G. Coontz
Mailing Address
589 Cravens Rd. P.O. Box 5484
City | State | Zip Code
Springfield | IL | 62705
FEC ID number of contributing federal political committee.
Name of Employer
Coontz & Coontz Inc.
Occupation
Investments
Receipt For: 2002
X Primary General
Other (specify)
Election Cycle-to-Date
260.00

Date of Receipt: 12 / 05 / 2001
Amount of Each Receipt this Period: 75.00
Check
Transaction ID: R68868

**C.** Full Name (Last, First, Middle Initial)
David G. Coontz
Mailing Address
589 Cravens Rd. P.O. Box 5484
City | State | Zip Code
Springfield | IL | 62705
FEC ID number of contributing federal political committee.
Name of Employer
Coontz & Coontz Inc.
Occupation
Investments
Receipt For: 2002
X Primary General
Other (specify)
Election Cycle-to-Date
260.00

Date of Receipt: 12 / 29 / 2001
Amount of Each Receipt this Period: 150.00
Check
Transaction ID: R69674

SUBTOTAL of Receipts This Page (optional) ▶ 325.00

TOTAL This Period (last page this line number only) ▶

220201 23148

# SCHEDULE A
# ITEMIZED RECEIPTS

Use separate schedule(s) or each category of the Detailed Summary Page

FOR LINE NUMBER: PAGE 85 / 712
(check only one)
[X] 11a [ ] 11b [ ] 11c [ ] 11d
[ ] 12 [ ] 13a [ ] 13b [ ] 14 [ ] 15

Any information copied from such Reports and Statements may not be sold or used by any person for the purpose of soliciting contributions or for commercial purposes, other than using the name and address of any political committee to solicit contributions from such committees.

NAME OF COMMITTEE (In Full)
Friends of Dick Durbin Committee

A. Full Name (Last, First, Middle Initial)
Curtis H. Cooper
Mailing Address
1415 S. Prairie Ave.
City: Chicago | State: IL | Zip Code: 60605
FEC ID number of contributing federal political committee.
Name of Employer: Innotek Medicine
Occupation: Orthopaedic Instrument Rep.
Receipt For: 2002
X Primary General
Other (specify)
Election Cycle-to-Date: 500.00

Date of Receipt: 12 / 13 / 2001
Amount of Each Receipt this Period: 500.00
Check
Transaction ID: R69036

B. Full Name (Last, First, Middle Initial)
Sharon A. Corrigan
Mailing Address
1528 S. Park Ave.
City: Springfield | State: IL | Zip Code: 62704
FEC ID number of contributing federal political committee.
Name of Employer:
Occupation: Homemaker
Receipt For: 2002
X Primary General
Other (specify)
Election Cycle-to-Date: 650.00

Date of Receipt: 12 / 05 / 2001
Amount of Each Receipt this Period: 150.00
Check
Transaction ID: R68865

C. Full Name (Last, First, Middle Initial)
Robert Cortazzo
Mailing Address
169 Springhill Court
City: Romeoville | State: IL | Zip Code: 60446
FEC ID number of contributing federal political committee.
Name of Employer: Turner Construction Co.
Occupation: Manager
Receipt For: 2002
X Primary General
Other (specify)
Election Cycle-to-Date: 500.00

Date of Receipt: 08 / 28 / 2001
Amount of Each Receipt this Period: 500.00
[MEMO ITEM]
Transfer detail
Transaction ID: R67451

SUBTOTAL of Receipts This Page (optional) ▶ 650.00

TOTAL This Period (last page this line number only) ▶

22020123149

# SCHEDULE A
## ITEMIZED RECEIPTS

Use separate schedule(s) for each category of the Detailed Summary Page

FOR LINE NUMBER: PAGE 89 / 712
(check only one)
[X] 11a [ ] 11b [ ] 11c [ ] 11d
[ ] 12 [ ] 13a [ ] 13b [ ] 14 [ ] 15

Any information copied from such Reports and Statements may not be sold or used by any person for the purpose of soliciting contributions or for commercial purposes, other than using the name and address of any political committee to solicit contributions from such committee.

NAME OF COMMITTEE (In Full)
Friends of Dick Durbin Committee

**A.** Full Name (Last, First, Middle Initial)
Daniel Cosgrove
Mailing Address
142 Tamarisk
City: Springfield | State: IL | Zip Code: 62704
FEC ID number of contributing federal political committee:
Name of Employer: Illinois AFL-CIO
Occupation: Labor Employee
Receipt For: 2002 — X Primary — General — Other (specify)
Election Cycle-to-Date: 370.00

Date of Receipt: 12 / 05 / 2001
Amount of Each Receipt this Period: 300.00
Check
Transaction ID: R68853

**B.** Full Name (Last, First, Middle Initial)
James Coston
Mailing Address
407 S. Dearborn St. Suite 600
City: Chicago | State: IL | Zip Code: 60605
FEC ID number of contributing federal political committee:
Name of Employer: Coston and Lichtman
Occupation: Attorney
Receipt For: 2002 — Primary — X General — Other (specify)
Election Cycle-to-Date: 2000.00

Date of Receipt: 08 / 28 / 2001
Amount of Each Receipt this Period: 400.00
[MEMO ITEM] Transfer detail
Transaction ID: R87452

**C.** Full Name (Last, First, Middle Initial)
Robert Cottingham
Mailing Address
4411 W JEWELWOOD CT
City: Peoria | State: IL | Zip Code: 61615
FEC ID number of contributing federal political committee:
Name of Employer: Self
Occupation: Realtor
Receipt For: 2002 — X Primary — General — Other (specify)
Election Cycle-to-Date: 475.00

Date of Receipt: 11 / 26 / 2001
Amount of Each Receipt this Period: 100.00
Check
Transaction ID: R68823

**SUBTOTAL** of Receipts This Page (optional) ..... ▶ 400.00

**TOTAL** This Period (last page this line number only) ..... ▶

220201 23150

# SCHEDULE A
# ITEMIZED RECEIPTS

Use separate schedule(s) or each category of the Detailed Summary Page

FOR LINE NUMBER: PAGE 57 / 712
(check only one)
X 11a | 11b | 11c | 11d | 12 | 13a | 13b | 14 | 15

Any information copied from such Reports and Statements may not be sold or used by any person for the purpose of soliciting contributions or for commercial purposes, other than using the name and address of any political committee to solicit contributions from such committee.

NAME OF COMMITTEE (In Full)
Friends of Dick Durbin Committee

**A.** Full Name (Last, First, Middle Initial)
Peter A. Cowall
Mailing Address
2324 S Bonnie Brook Ln #L
City: Waukegan | State: IL | Zip Code: 60087
FEC ID number of contributing federal political committee.
Name of Employer: Gojo's Rest
Occupation: Owner
Receipt For: 2002
X Primary | General | Other (specify)
Election Cycle-to-Date: 500.00

Date of Receipt: 09 / 20 / 2001
Amount of Each Receipt this Period: 500.00
Check
Transaction ID: R67E57

**B.** Full Name (Last, First, Middle Initial)
George M. Covington
Mailing Address
Po Box 126
City: Lake Bluff | State: IL | Zip Code: 60044-0126
FEC ID number of contributing federal political committee.
Name of Employer: Gardner, Carton & Douglas
Occupation: Attorney
Receipt For: 2002
X Primary | General | Other (specify)
Election Cycle-to-Date: 250.00

Date of Receipt: 09 / 20 / 2001
Amount of Each Receipt this Period: 250.00
Check
Transaction ID: R67E58

**C.** Full Name (Last, First, Middle Initial)
William H. Cowan
Mailing Address
23 W 276 Hampton Cir.
City: Naperville | State: IL | Zip Code: 60540
FEC ID number of contributing federal political committee.
Name of Employer: Rosenthal & Schanfield
Occupation: Attorney
Receipt For: 2002
X Primary | General | Other (specify)
Election Cycle-to-Date: 500.00

Date of Receipt: 10 / 26 / 2001
Amount of Each Receipt this Period: 500.00
Check
Transaction ID: R68068

SUBTOTAL of Receipts This Page (optional) ▶ 1250.00

TOTAL This Period (last page this line number only) ▶

220201 23151

# SCHEDULE A
# ITEMIZED RECEIPTS

Use separate schedule(s) for each category of the Detailed Summary Page

FOR LINE NUMBER: PAGE 88 / 712
(check only one)
[X] 11a [ ] 11b [ ] 11c [ ] 11d
[ ] 12 [ ] 13a [ ] 13b [ ] 14 [ ] 15

Any information copied from such Reports and Statements may not be sold or used by any person for the purpose of soliciting contributions or for commercial purposes, other than using the name and address of any political committee to solicit contributions from such committee.

NAME OF COMMITTEE (In Full)
Friends of Dick Durbin Committee

**A.**
Full Name (Last, First, Middle Initial)
Jacqueline Cox
Mailing Address
5433 S. Greenwood Ave. #2
City: Chicago | State: IL | Zip Code: 60615
FEC ID number of contributing federal political committee.
Name of Employer: Cook Co. Circuit Court
Occupation: Judge
Receipt For: 2002 — Primary — X General — Other (specify)
Election Cycle-to-Date: 1980.00

Date of Receipt: 07 / 16 / 2001
Amount of Each Receipt this Period: 100.00
Check
Transaction ID: R66749

**B.**
Full Name (Last, First, Middle Initial)
John W. Cox, Jr.
Mailing Address
906 Third Street
City: Galena | State: IL | Zip Code: 61036
FEC ID number of contributing federal political committee.
Name of Employer: Self
Occupation: Attorney at Law
Receipt For: 2002 — X Primary — General — Other (specify)
Election Cycle-to-Date: 1000.00

Date of Receipt: 08 / 31 / 2001
Amount of Each Receipt this Period: 502.82
Check
Transaction ID: R67392

**C.**
Full Name (Last, First, Middle Initial)
John W. Cox, Jr.
Mailing Address
906 Third Street
City: Galena | State: IL | Zip Code: 61036
FEC ID number of contributing federal political committee.
Name of Employer: Self
Occupation: Attorney at Law
Receipt For: 2002 — X Primary — General — Other (specify)
Election Cycle-to-Date: 1000.00

Date of Receipt: 08 / 31 / 2001
Amount of Each Receipt this Period: 497.18
In-Kind
In-kind contribution- Ads,postage,catering
Transaction ID: R70432

SUBTOTAL of Receipts This Page (optional) ..... ▶ 1100.00

TOTAL This Period (last page this line number only) ..... ▶

220201 23152

# SCHEDULE A
# ITEMIZED RECEIPTS

Use separate schedule(s) or each category of the Detailed Summary Page

FOR LINE NUMBER: PAGE 89 / 712
(check only one)
[X] 11a [ ] 11b [ ] 11c [ ] 11d
[ ] 12 [ ] 13a [ ] 13b [ ] 14 [ ] 15

Any information copied from such Reports and Statements may not be sold or used by any person for the purpose of soliciting contributions or for commercial purposes, other than using the name and address of any political committee to solicit contributions from such committee.

NAME OF COMMITTEE (In Full)
Friends of Dick Durbin Committee

**A.** Full Name (Last, First, Middle Initial)
Susan Cox
Mailing Address
40 S. Stone Ave.
City: La Grange | State: IL | Zip Code: 60525
FEC ID number of contributing federal political committee.
Name of Employer: Self
Occupation: Attorney
Receipt For: 2002
X Primary General
Other (specify)
Election Cycle-to-Date: 250.00

Date of Receipt: 11 / 19 / 2001
Amount of Each Receipt this Period: 250.00
[MEMO ITEM] transfer detail
Transaction ID: R68096

**B.** Full Name (Last, First, Middle Initial)
Gary Cozette
Mailing Address
434 W. Aldine, #3A
City: Chicago | State: IL | Zip Code: 60657
FEC ID number of contributing federal political committee.
Name of Employer: Chicago Religious Leadership
Occupation: Director
Receipt For: 2002
Primary X General
Other (specify)
Election Cycle-to-Date: 1070.00

Date of Receipt: 11 / 01 / 2001
Amount of Each Receipt this Period: 50.00
Check
Transaction ID: R68149

**C.** Full Name (Last, First, Middle Initial)
Richard Crandall
Mailing Address
4655 W. Arthington St.
City: Chicago | State: IL | Zip Code: 60644
FEC ID number of contributing federal political committee.
Name of Employer: G.F. Structures Corp.
Occupation: President
Receipt For: 2002
X Primary General
Other (specify)
Election Cycle-to-Date: 1000.00

Date of Receipt: 08 / 29 / 2001
Amount of Each Receipt this Period: 500.00
[MEMO ITEM] Transfer detail
Transaction ID: R67511

SUBTOTAL of Receipts This Page (optional) ▶ 50.00

TOTAL This Period (last page this line number only) ▶

220201 23153

# SCHEDULE A
# ITEMIZED RECEIPTS

Use separate schedule(s) for each category of the Detailed Summary Page

FOR LINE NUMBER: PAGE 90 / 712
(check only one)
[X] 11a [ ] 11b [ ] 11c [ ] 11d
[ ] 12 [ ] 13a [ ] 13b [ ] 14 [ ] 15

Any information copied from such Reports and Statements may not be sold or used by any person for the purpose of soliciting contributions or for commercial purposes, other than using the name and address of any political committee to solicit contributions from such committee.

NAME OF COMMITTEE (In Full)
Friends of Dick Durbin Committee

**A.** Full Name (Last, First, Middle Initial)
Edwin T. Crego, Jr.
Mailing Address
2600 Lake Shore Dr.
City: Chicago | State: IL | Zip Code: 60657
FEC ID number of contributing federal political committee.
Name of Employer: Orion Consulting Inc.
Occupation: Managing Prin.
Receipt For: 2002
X Primary General
Other (specify)
Election Cycle-to-Date: 2000.00
Date of Receipt: 10 / 26 / 2001
Amount of Each Receipt this Period: 500.00
Check
Transaction ID: R68071

**B.** Full Name (Last, First, Middle Initial)
Edwin T. Crego, Jr.
Mailing Address
2600 Lake Shore Dr.
City: Chicago | State: IL | Zip Code: 60657
FEC ID number of contributing federal political committee.
Name of Employer: Orion Consulting Inc.
Occupation: Managing Prin.
Receipt For: 2002
Primary X General
Other (specify)
Election Cycle-to-Date: 2000.00
Date of Receipt: 10 / 26 / 2001
Amount of Each Receipt this Period: 1000.00
Check
Transaction ID: R68072

**C.** Full Name (Last, First, Middle Initial)
Lisa Crego
Mailing Address
27 Vista Ridge
City: Galena | State: IL | Zip Code: 61036
FEC ID number of contributing federal political committee.
Name of Employer: Dept. of Commerce
Occupation: Consultant
Receipt For: 2002
X Primary General
Other (specify)
Election Cycle-to-Date: 2000.00
Date of Receipt: 10 / 26 / 2001
Amount of Each Receipt this Period: 1000.00
Check
Transaction ID: R68066

**SUBTOTAL** of Receipts This Page (optional) ..... ▶ 2500.00

**TOTAL** This Period (last page this line number only) ..... ▶

# SCHEDULE A
# ITEMIZED RECEIPTS

Any information copied from such Reports and Statem
or for commercial purposes, other than using the nam

NAME OF COMMITTEE (In Full)
Friends of Dick Durbin Committee

A. Full Name (Last, First, Middle Initial)
Lisa Crego
Mailing Address
27 Vista Ridge
City
Galena

FEC ID number of contributing federal political committee.

Name of Employer
Dept. of Commerce

Receipt For: 2002
Primary X General
Other (specify) ▼

B. Full Name (Last, First, Middle Initial)
Robert B. Crowe
Mailing Address
One Beacon St, 30th Floor
City
Boston

FEC ID number of contributing federal political committee.

Name of Employer
Self

Receipt For: 2002
X Primary General
Other (specify) ▼

C. Full Name (Last, First, Middle Initial)
John G. Crowley
Mailing Address
430 W. Belmont Ave.
City
Chicago

FEC ID number of contributing federal political committee.

Name of Employer
Crowley's Yacht Yard Inc.

Receipt For: 2002
X Primary General
Other (specify) ▼

SUBTOTAL of Receipts This Page (optional) .....

TOTAL This Period (last page this line number o

220201 23155

# SCHEDULE A
# ITEMIZED RECEIPTS

Use seperate schedule(s) or each category of the Detailed Summary Page

FOR LINE NUM (check only one)
[X] 11a
[ ] 12

Any information copied from such Reports and Statements may not be sold or used by any person for the purpo or for commercial purposes, other than using the name and address of any political committee to solicit contribu

NAME OF COMMITTEE (In Full)
Friends of Dick Durbin Committee

**A.** Full Name (Last, First, Middle Initial)
Lawrence A. Crowley
Mailing Address
4635 W. Warwick #1
City: Chicago | State: IL | Zip Code: 60641-3632
FEC ID number of contributing federal political committee.
Name of Employer: Cook County Comptroller
Occupation: Clerk
Receipt For: 2002
[X] Primary [ ] General [ ] Other (specify)
Election Cycle-to-Date: 300.00
Date of Rec: 08
Amount of
Check
Transaction

**B.** Full Name (Last, First, Middle Initial)
Elizabeth I. Crown
Mailing Address
332 Eaton
City: Northfield | State: IL | Zip Code: 60093
FEC ID number of contributing federal political committee.
Name of Employer:
Occupation: Homemaker
Receipt For: 2002
[X] Primary [ ] General [ ] Other (specify)
Election Cycle-to-Date: 1000.00
Date of Rec: 12
Amount of
Check
Transaction

**C.** Full Name (Last, First, Middle Initial)
Patricia Crown
Mailing Address
5 Polo Club Dr.
City: Denver | State: CO | Zip Code: 80209
FEC ID number of contributing federal political committee.
Name of Employer: Self
Occupation: Psychotherapist
Receipt For: 2002
[X] Primary [ ] General [ ] Other (specify)
Election Cycle-to-Date: 1000.00
Date of Rec: 12
Amount of
Check
Transaction

SUBTOTAL of Receipts This Page (optional) ▶

TOTAL This Period (last page this line number only) ▶

220201 23156

# SCHEDULE A
# ITEMIZED RECEIPTS

Use separate schedule(s) for each category of the Detailed Summary Page

FOR LI
(check
[X] 11
12

Any information copied from such Reports and Statements may not be sold or used by any person for th
or for commercial purposes, other than using the name and address of any political committee to solicit c

NAME OF COMMITTEE (In Full)
Friends of Dick Durbin Committee

**A.** Full Name (Last, First, Middle Initial)
William H. Crown
Mailing Address
602 N. California Ave.
City: Palo Alto | State: CA | Zip Code: 94301
FEC ID number of contributing federal political committee.
Name of Employer: CC Industries
Occupation: President
Receipt For: 2002
X Primary General
Other (specify)
Election Cycle-to-Date: 2000.00
Date: M 1
Amo
Chec
Trans

**B.** Full Name (Last, First, Middle Initial)
Paul Cruikshank
Mailing Address
710 Lincoln Ave.
City: Winnetka | State: IL | Zip Code: 60093
FEC ID number of contributing federal political committee.
Name of Employer
Occupation: Retired
Receipt For: 2002
X Primary General
Other (specify)
Election Cycle-to-Date: 250.00
Date: 1
Amo
Chec
Trans

**C.** Full Name (Last, First, Middle Initial)
Thomas R. Cullen
Mailing Address
1080 Perda Lane
City: Des Plaines | State: IL | Zip Code: 60016
FEC ID number of contributing federal political committee.
Name of Employer: Forest Preserve Dist of Cook Cty
Occupation: Painter
Receipt For: 2002
X Primary General
Other (specify)
Election Cycle-to-Date: 350.00
Date: 1
Amo
Chec
Trans

SUBTOTAL of Receipts This Page (optional) ▶

TOTAL This Period (last page this line number only) ▶

# SCHEDULE A
# ITEMIZED RECEIPTS

Use separate schedule(s) for each category of the Detailed Summary Page

Any information copied from such Reports and Statements may not be sold or used by any per or for commercial purposes, other than using the name and address of any political committees

NAME OF COMMITTEE (In Full)
Friends of Dick Durbin Committee

A. Full Name (Last, First, Middle Initial)
Cathy Cumpston
Mailing Address
1624 Holmes Ave
City: Springfield | State: IL | Zip Code: 62704
FEC ID number of contributing federal political committee.
Name of Employer: IL Dept. of Human Services
Occupation: Manager
Receipt For: 2002
X Primary General
Other (specify)
Election Cycle-to-Date: 225.00

B. Full Name (Last, First, Middle Initial)
Larry H. Cunningham
Mailing Address
2696 Jockisch Rd.
City: Decatur | State: IL | Zip Code: 62521
FEC ID number of contributing federal political committee.
Name of Employer: ADM
Occupation: Senior Vice President
Receipt For: 2002
X Primary General
Other (specify)
Election Cycle-to-Date: 1000.00

C. Full Name (Last, First, Middle Initial)
Dock Curtis
Mailing Address
1580 Dryden Rd.
City: Freeville | State: NY | Zip Code: 13068
FEC ID number of contributing federal political committee.
Name of Employer:
Occupation: retired
Receipt For: 2002
X Primary General
Other (specify)
Election Cycle-to-Date: 375.00

SUBTOTAL of Receipts This Page (optional) .....

TOTAL This Period (last page this line number only) .....

22020123158

# SCHEDULE A
# ITEMIZED RECEIPTS

Use separate schedule(s) for each category of the Detailed Summary Page

FOR LINE NUMBER: PAGE 95 / 712
(check only one)
[X] 11a [ ] 11b [ ] 11c [ ] 11d
[ ] 12 [ ] 13a [ ] 13b [ ] 14 [ ] 15

Any information copied from such Reports and Statements may not be sold or used by any person for the purpose of soliciting contributions or for commercial purposes, other than using the name and address of any political committee to solicit contributions from such committee.

NAME OF COMMITTEE (In Full)
Friends of Dick Durbin Committee

**A.** Full Name (Last, First, Middle Initial)
Don Douglas Curtis
Mailing Address
435 W. Erie Apt. 1606
City State Zip Code
Chicago IL 60610
FEC ID number of contributing federal political committee.
Name of Employer
Self
Occupation
Interior Designer
Receipt For: 2002
X Primary General
Other (specify)
Election Cycle-to-Date
450.00

Date of Receipt: 10 / 26 / 2001
Amount of Each Receipt this Period: 450.00
Check
Transaction ID: R67982

**B.** Full Name (Last, First, Middle Initial)
Jo Anna Dale
Mailing Address
704 Ponca Dr.
City State Zip Code
Independence MO 64056
FEC ID number of contributing federal political committee.
Name of Employer
Occupation
Retired
Receipt For: 2002
X Primary General
Other (specify)
Election Cycle-to-Date
475.00

Date of Receipt: 12 / 27 / 2001
Amount of Each Receipt this Period: 50.00
Check
Transaction ID: R69830

**C.** Full Name (Last, First, Middle Initial)
Frederick J. Daley
Mailing Address
727 S. Dearborn St. Suite 613
City State Zip Code
Chicago IL 60605
FEC ID number of contributing federal political committee.
Name of Employer
Self
Occupation
Attorney
Receipt For: 2002
X Primary General
Other (specify)
Election Cycle-to-Date
500.00

Date of Receipt: 12 / 05 / 2001
Amount of Each Receipt this Period: 500.00
Check
Transaction ID: R68985

SUBTOTAL of Receipts This Page (optional) ▶ 1000.00

TOTAL This Period (last page this line number only) ▶

220201 23159

# SCHEDULE A
# ITEMIZED RECEIPTS

Use separate schedule(s) or each category of the Detailed Summary Page

FOR LINE NUMBER: PAGE 96/712
(check only one)
[X] 11a [ ] 11b [ ] 11c [ ] 11d [ ] 12 [ ] 13a [ ] 13b [ ] 14 [ ] 15

Any information copied from such Reports and Statements may not be sold or used by any person for the purpose of soliciting contributions or for commercial purposes, other than using the name and address of any political committee to solicit contributions from such committees.

NAME OF COMMITTEE (In Full)
Friends of Dick Durbin Committee

**A.** Full Name (Last, First, Middle Initial)
Michael Daley
Mailing Address
20 South Clark St., Ste 400
City: Chicago | State: IL | Zip Code: 60603
FEC ID number of contributing federal political committee.
Name of Employer: Daley and George, LTD.
Occupation: Attorney
Receipt For: 2002
X Primary General
Other (specify)
Election Cycle-to-Date: 500.00

Date of Receipt: 11 / 26 / 2001
Amount of Each Receipt this Period: 250.00
[MEMO ITEM] Transfer detail
Transaction ID: R69907

**B.** Full Name (Last, First, Middle Initial)
William R. Daley
Mailing Address
421 W. Melrose Apt. 4D
City: Chicago | State: IL | Zip Code: 60657
FEC ID number of contributing federal political committee.
Name of Employer: Fannie Mae
Occupation: Executive
Receipt For: 2002
X Primary General
Other (specify)
Election Cycle-to-Date: 225.00

Date of Receipt: 11 / 27 / 2001
Amount of Each Receipt this Period: 125.00
[MEMO ITEM] Transfer detail
Transaction ID: R70111

**C.** Full Name (Last, First, Middle Initial)
Thomas A. Daneboe
Mailing Address
130 Old Green Bay
City: Winnetka | State: IL | Zip Code: 60093
FEC ID number of contributing federal political committee.
Name of Employer:
Occupation: Retired
Receipt For: 2002
X Primary General
Other (specify)
Election Cycle-to-Date: 1000.00

Date of Receipt: 12 / 27 / 2001
Amount of Each Receipt this Period: 1000.00
[MEMO ITEM] transfer detail
Transaction ID: R70086

SUBTOTAL of Receipts This Page (optional) ▶ 0.00

TOTAL This Period (last page this line number only) ▶

220201 23160

# SCHEDULE A
# ITEMIZED RECEIPTS

Use separate schedule(s) or each category of the Detailed Summary Page

FOR LINE NUMBER: PAGE 97 / 712
(check only one)
[X] 11a [ ] 11b [ ] 11c [ ] 11d
[ ] 12 [ ] 13a [ ] 13b [ ] 14 [ ] 15

Any information copied from such Reports and Statements may not be sold or used by any person for the purpose of soliciting contributions or for commercial purposes, other than using the name and address of any political committee to solicit contributions from such committee.

NAME OF COMMITTEE (In Full)
Friends of Dick Durbin Committee

**A.**
Full Name (Last, First, Middle Initial)
Laura Daniels
Mailing Address
257 Wagner Rd
City: Northfield | State: IL | Zip Code: 60093
FEC ID number of contributing federal political committee.
Name of Employer
Occupation: Retired
Receipt For: 2002
[X] Primary [ ] General [ ] Other (specify)
Election Cycle-to-Date: 225.00

Date of Receipt: 12 / 03 / 2001
Amount of Each Receipt this Period: 50.00
Check
Transaction ID: R68758

**B.**
Full Name (Last, First, Middle Initial)
David Danner
Mailing Address
1916 N. 22nd St.
City: Springfield | State: IL | Zip Code: 62702
FEC ID number of contributing federal political committee.
Name of Employer: City of Springfield
Occupation: Electrician
Receipt For: 2002
[X] Primary [ ] General [ ] Other (specify)
Election Cycle-to-Date: 250.00

Date of Receipt: 11 / 26 / 2001
Amount of Each Receipt this Period: 75.00
Check
Transaction ID: R66711

**C.**
Full Name (Last, First, Middle Initial)
David Danner
Mailing Address
1916 N. 22nd St.
City: Springfield | State: IL | Zip Code: 62702
FEC ID number of contributing federal political committee.
Name of Employer: City of Springfield
Occupation: Electrician
Receipt For: 2002
[X] Primary [ ] General [ ] Other (specify)
Election Cycle-to-Date: 250.00

Date of Receipt: 12 / 19 / 2001
Amount of Each Receipt this Period: 100.00
Check
Transaction ID: R69188

SUBTOTAL of Receipts This Page (optional) ▶ 225.00

TOTAL This Period (last page this line number only) ▶

220201 23161

# SCHEDULE A
# ITEMIZED RECEIPTS

Use separate schedule(s) for each category of the Detailed Summary Page

FOR LINE NUMBER: PAGE 98 / 712
(check only one)
[X] 11a [ ] 11b [ ] 11c [ ] 11d
[ ] 12 [ ] 13a [ ] 13b [ ] 14 [ ] 15

Any information copied from such Reports and Statements may not be sold or used by any person for the purpose of soliciting contributions or for commercial purposes, other than using the name and address of any political committee to solicit contributions from such committees.

NAME OF COMMITTEE (In Full)
Friends of Dick Durbin Committee

**A.**
Full Name (Last, First, Middle Initial)
Anita S. Darrow
Mailing Address
1020 Grove St. #706
City: Evanston | State: IL | Zip Code: 60201
FEC ID number of contributing federal political committee.
Name of Employer: ---
Occupation: Comm.Volunteer
Receipt For: 2002 — X Primary — General — Other (specify)
Election Cycle-to-Date: 950.00

Date of Receipt: 12 / 26 / 2001
Amount of Each Receipt this Period: 500.00
Check
Transaction ID: R69607

**B.**
Full Name (Last, First, Middle Initial)
Tapas Das Gupa
Mailing Address
1317 Jackson Ave.
City: River Forest | State: IL | Zip Code: 60305
FEC ID number of contributing federal political committee.
Name of Employer: UIC Medical Center
Occupation: Professor
Receipt For: 2002 — X Primary — General — Other (specify)
Election Cycle-to-Date: 450.00

Date of Receipt: 07 / 16 / 2001
Amount of Each Receipt this Period: 150.00
Check
Transaction ID: R66838

**C.**
Full Name (Last, First, Middle Initial)
Tapas Das Gupa
Mailing Address
1317 Jackson Ave.
City: River Forest | State: IL | Zip Code: 60305
FEC ID number of contributing federal political committee.
Name of Employer: UIC Medical Center
Occupation: Professor
Receipt For: 2002 — X Primary — General — Other (specify)
Election Cycle-to-Date: 450.00

Date of Receipt: 12 / 29 / 2001
Amount of Each Receipt this Period: 150.00
Check
Transaction ID: R69727

SUBTOTAL of Receipts This Page (optional) ▶ 800.00

TOTAL This Period (last page this line number only) ▶

223201 23162

# SCHEDULE A
# ITEMIZED RECEIPTS

Use separate schedule(s) or each category of the Detailed Summary Page

FOR LINE NUMBER: PAGE 99 / 712
(check only one)
[X] 11a [ ] 11b [ ] 11c [ ] 11d
[ ] 12 [ ] 13a [ ] 13b [ ] 14 [ ] 15

Any information copied from such Reports and Statements may not be sold or used by any person for the purpose of soliciting contributions or for commercial purposes, other than using the name and address of any political committee to solicit contributions from such committees.

NAME OF COMMITTEE (In Full)
Friends of Dick Durbin Committee

**A.** Full Name (Last, First, Middle Initial)
Clayton Daughenbaugh
Mailing Address
1311 Elmwood Ave.
City: Berwyn | State: IL | Zip Code: 60402
FEC ID number of contributing federal political committee.
Name of Employer: Institute for Community Empowerment
Occupation: Community Organizer
Receipt For: 2002
[X] Primary [ ] General [ ] Other (specify)
Election Cycle-to-Date: 310.00

Date of Receipt: 12 / 27 / 2001
Amount of Each Receipt this Period: 25.00
Check
Transaction ID: R69832

**B.** Full Name (Last, First, Middle Initial)
Vijay Dave, MD
Mailing Address
10425 Spencer Ct.
City: Munster | State: IN | Zip Code: 46321
FEC ID number of contributing federal political committee.
Name of Employer: Self
Occupation: Physician
Receipt For: 2002
[X] Primary [ ] General [ ] Other (specify)
Election Cycle-to-Date: 500.00

Date of Receipt: 11 / 16 / 2001
Amount of Each Receipt this Period: 500.00
Check
Transaction ID: R68433

**C.** Full Name (Last, First, Middle Initial)
Cameron Davenport
Mailing Address
1547 Williams Blvd.
City: Springfield | State: IL | Zip Code: 62704
FEC ID number of contributing federal political committee.
Name of Employer: Springfield School District
Occupation: Educator
Receipt For: 2002
[X] Primary [ ] General [ ] Other (specify)
Election Cycle-to-Date: 275.00

Date of Receipt: 11 / 06 / 2001
Amount of Each Receipt this Period: 150.00
Check
Transaction ID: R68346

**SUBTOTAL** of Receipts This Page (optional) ..... ▶ 675.00

**TOTAL** This Period (last page this line number only) ..... ▶

220201 23163

# SCHEDULE A
# ITEMIZED RECEIPTS

Use separate schedule(s) or each category of the Detailed Summary Page

FOR LINE NUMBER: PAGE 100 / 712
(check only one)
[X] 11a [ ] 11b [ ] 11c [ ] 11d
[ ] 12 [ ] 13a [ ] 13b [ ] 14 [ ] 15

Any information copied from such Reports and Statements may not be sold or used by any person for the purpose of soliciting contributions or for commercial purposes, other than using the name and address of any political committee to solicit contributions from such committees.

NAME OF COMMITTEE (In Full)
Friends of Dick Durbin Committee

A.
Full Name (Last, First, Middle Initial)
Kathryn Davenport
Mailing Address
135 Brewster Lane
City: La Grange | State: IL | Zip Code: 60525
FEC ID number of contributing federal political committee:
Name of Employer:
Occupation: Retired
Receipt For: 2002
X Primary General
Other (specify)
Election Cycle-to-Date: 225.00
Date of Receipt: 12 / 21 / 2001
Amount of Each Receipt this Period: 75.00
Check
Transaction ID: R69352

B.
Full Name (Last, First, Middle Initial)
J.R. Davlsmeyer
Mailing Address
120 S. Koke Mill Rd.
City: Springfield | State: IL | Zip Code: 62707
FEC ID number of contributing federal political committee:
Name of Employer:
Occupation: Retired
Receipt For: 2002
X Primary General
Other (specify)
Election Cycle-to-Date: 700.00
Date of Receipt: 12 / 19 / 2001
Amount of Each Receipt this Period: 100.00
Check
Transaction ID: R69252

C.
Full Name (Last, First, Middle Initial)
Allison Davis
Mailing Address
54 W. Hubbard Suite 205
City: Chicago | State: IL | Zip Code: 60610
FEC ID number of contributing federal political committee:
Name of Employer: Self
Occupation: Real estate developer
Receipt For: 2002
X Primary General
Other (specify)
Election Cycle-to-Date: 1500.00
Date of Receipt: 11 / 06 / 2001
Amount of Each Receipt this Period: 500.00
Check
Transaction ID: R68271

SUBTOTAL of Receipts This Page (optional) ..... ▶ 675.00

TOTAL This Period (last page this line number only) ..... ▶

22020123164

# SCHEDULE A
# ITEMIZED RECEIPTS

Use separate schedule(s) for each category of the Detailed Summary Page

FOR LINE NUMBER: PAGE 101/712
(check only one)
[X] 11a [ ] 11b [ ] 11c [ ] 11d
[ ] 12 [ ] 13a [ ] 13b [ ] 14 [ ] 15

Any information copied from such Reports and Statements may not be sold or used by any person for the purpose of soliciting contributions or for commercial purposes, other than using the name and address of any political committee to solicit contributions from such committee.

NAME OF COMMITTEE (In Full)
Friends of Dick Durbin Committee

**A.** Full Name (Last, First, Middle Initial)
Allison Davis
Mailing Address
54 W. Hubbard Suite 205
City State Zip Code
Chicago IL 60610
FEC ID number of contributing federal political committee.
Name of Employer
Self
Occupation
Real estate developer
Receipt For: 2002
Primary X General
Other (specify)
Election Cycle-to-Date
1500.00
Date of Receipt
11 / 08 / 2001
Amount of Each Receipt this Period
500.00
Check
Transaction ID: R68273

**B.** Full Name (Last, First, Middle Initial)
Eric Emmett Davis
Mailing Address
1112 North Lombard Ave.
City State Zip Code
Oak Park IL 60302-1128
FEC ID number of contributing federal political committee.
Name of Employer
DMJMH+N
Occupation
Senior Projects Manager
Receipt For: 2002
X Primary General
Other (specify)
Election Cycle-to-Date
300.00
Date of Receipt
08 / 06 / 2001
Amount of Each Receipt this Period
300.00
Check
Transaction ID: R67100

**C.** Full Name (Last, First, Middle Initial)
G. Cullom Davis
Mailing Address
2624 E. Lake Shore Dr.
City State Zip Code
Springfield IL 62707
FEC ID number of contributing federal political committee.
Name of Employer
State of Illinois
Occupation
Researcher
Receipt For: 2002
X Primary General
Other (specify)
Election Cycle-to-Date
350.00
Date of Receipt
12 / 27 / 2001
Amount of Each Receipt this Period
100.00
Check
Transaction ID: R69612

SUBTOTAL of Receipts This Page (optional) ▶ 900.00

TOTAL This Period (last page this line number only) ▶

220201 23165

# SCHEDULE A
# ITEMIZED RECEIPTS

Use separate schedule(s) for each category of the Detailed Summary Page

FOR LINE NUMBER: PAGE 102/712
(check only one)
[X] 11a [ ] 11b [ ] 11c [ ] 11d
[ ] 12 [ ] 13a [ ] 13b [ ] 14 [ ] 15

Any information copied from such Reports and Statements may not be sold or used by any person for the purpose of soliciting contributions or for commercial purposes, other than using the name and address of any political committee to solicit contributions from such committee.

NAME OF COMMITTEE (In Full)
Friends of Dick Durbin Committee

A. Full Name (Last, First, Middle Initial)
Jeffrey L. Davis
Mailing Address
2064 N. Larrabee St.
City: Chicago | State: IL | Zip Code: 60614-4419
FEC ID number of contributing federal political committee.
Name of Employer: First National Bank of Chicago
Occupation: Attorney
Receipt For: 2002 — X Primary — General — Other (specify)
Election Cycle-to-Date: 525.00

Date of Receipt: 10 / 26 / 2001
Amount of Each Receipt this Period: 500.00
Check
Transaction ID: R67976

B. Full Name (Last, First, Middle Initial)
Kevin Davis
Mailing Address
Route 4 Box 406
City: Mt. Vernon | State: IL | Zip Code: 62864
FEC ID number of contributing federal political committee.
Name of Employer: Rend Lake Conservancy District
Occupation: Manager
Receipt For: 2002 — X Primary — General — Other (specify)
Election Cycle-to-Date: 300.00

Date of Receipt: 09 / 22 / 2001
Amount of Each Receipt this Period: 250.00
Check
Transaction ID: R67278

C. Full Name (Last, First, Middle Initial)
Matthew D. Davis, MD
Mailing Address
3100 Lake Mendota Dr. Apt. 702
City: Madison | State: WI | Zip Code: 53705
FEC ID number of contributing federal political committee.
Name of Employer: University of Wisconson-Madison
Occupation: Physician
Receipt For: 2002 — X Primary — General — Other (specify)
Election Cycle-to-Date: 450.00

Date of Receipt: 07 / 16 / 2001
Amount of Each Receipt this Period: 300.00
Check
Transaction ID: R66765

SUBTOTAL of Receipts This Page (optional) ▶ 1050.00

TOTAL This Period (last page this line number only) ▶

220201 23166

# SCHEDULE A
# ITEMIZED RECEIPTS

Use separate schedule(s) for each category of the Detailed Summary Page

FOR LINE NUMBER: PAGE 103 / 712
(check only one)
[X] 11a [ ] 11b [ ] 11c [ ] 11d
[ ] 12 [ ] 13a [ ] 13b [ ] 14 [ ] 15

Any information copied from such Reports and Statements may not be sold or used by any person for the purpose of soliciting contributions or for commercial purposes, other than using the name and address of any political committee to solicit contributions from such committees.

NAME OF COMMITTEE (In Full)
Friends of Dick Durbin Committee

**A.** Full Name (Last, First, Middle Initial)
Richard Davis
Mailing Address
3305 Elderberry
City: Springfield | State: IL | Zip Code: 62707
FEC ID number of contributing federal political committee.
Name of Employer: Self
Occupation: Public relations executive
Receipt For: 2002 — X Primary — General — Other (specify)
Election Cycle-to-Date: 795.00

Date of Receipt: 12 / 05 / 2001
Amount of Each Receipt this Period: 225.00
Check
Transaction ID: R66902

**B.** Full Name (Last, First, Middle Initial)
Yvonne Davis
Mailing Address
3142 S. Halsted St.
City: Chicago | State: IL | Zip Code: 60608
FEC ID number of contributing federal political committee.
Name of Employer: Westside Youth Network
Occupation: Executive Director
Receipt For: 2002 — X Primary — General — Other (specify)
Election Cycle-to-Date: 1000.00

Date of Receipt: 08 / 28 / 2001
Amount of Each Receipt this Period: 500.00
[MEMO ITEM] Transfer detail
Transaction ID: R67453

**C.** Full Name (Last, First, Middle Initial)
Mark De Bofsky
Mailing Address
1675 Sherwood
City: Highland Park | State: IL | Zip Code: 60035
FEC ID number of contributing federal political committee.
Name of Employer: Self
Occupation: Attorney
Receipt For: 2002 — X Primary — General — Other (specify)
Election Cycle-to-Date: 425.00

Date of Receipt: 12 / 19 / 2001
Amount of Each Receipt this Period: 100.00
Check
Transaction ID: R69232

SUBTOTAL of Receipts This Page (optional) ..... ▶ 325.00

TOTAL This Period (last page this line number only) ..... ▶

22020123167

# SCHEDULE A
# ITEMIZED RECEIPTS

Use separate schedule(s) for each category of the Detailed Summary Page

FOR LINE NUMBER: PAGE 104 / 712
(check only one)

[X] 11a [ ] 11b [ ] 11c [ ] 11d
[ ] 12 [ ] 13a [ ] 13b [ ] 14 [ ] 15

Any information copied from such Reports and Statements may not be sold or used by any person for the purpose of soliciting contributions or for commercial purposes, other than using the name and address of any political committee to solicit contributions from such committee.

NAME OF COMMITTEE (In Full)
Friends of Dick Durbin Committee

**A.**
Full Name (Last, First, Middle Initial)
Gal Ponce De Leon
Mailing Address
3345 Daleview Dr.
City: Ann Arbor | State: MI | Zip Code: 48105
FEC ID number of contributing federal political committee.
Name of Employer: Project Management Association
Occupation: Owner/Manager
Receipt For: 2002
X Primary General
Other (specify)
Election Cycle-to-Date: 1000.00

Date of Receipt: 11 / 06 / 2001
Amount of Each Receipt this Period: 1000.00
Check
Transaction ID: R68307

**B.**
Full Name (Last, First, Middle Initial)
Ann M. Debraw
Mailing Address
1130 Main St
City: Evanston | State: IL | Zip Code: 60202-1649
FEC ID number of contributing federal political committee.
Name of Employer:
Occupation: Homemaker
Receipt For: 2002
X Primary General
Other (specify)
Election Cycle-to-Date: 350.00

Date of Receipt: 12 / 03 / 2001
Amount of Each Receipt this Period: 300.00
Check
Transaction ID: R68793

**C.**
Full Name (Last, First, Middle Initial)
Curtis Diedrich
Mailing Address
868 County Rd. 250n
City: Pesotum | State: IL | Zip Code: 61863
FEC ID number of contributing federal political committee.
Name of Employer:
Occupation: Farmer
Receipt For: 2002
X Primary General
Other (specify)
Election Cycle-to-Date: 550.00

Date of Receipt: 11 / 26 / 2001
Amount of Each Receipt this Period: 100.00
Check
Transaction ID: R69557

SUBTOTAL of Receipts This Page (optional) ▶ 1400.00

TOTAL This Period (last page this line number only) ▶

22020123168

# SCHEDULE A
# ITEMIZED RECEIPTS

Use separate schedule(s) for each category of the Detailed Summary Page

FOR LINE NUMBER: PAGE 105 / 712
(check only one)
[X] 11a [ ] 11b [ ] 11c [ ] 11d [ ] 12 [ ] 13a [ ] 13b [ ] 14 [ ] 15

Any information copied from such Reports and Statements may not be sold or used by any person for the purpose of soliciting contributions or for commercial purposes, other than using the name and address of any political committee to solicit contributions from such committee.

NAME OF COMMITTEE (In Full)
Friends of Dick Durbin Committee

**A.**
Full Name (Last, First, Middle Initial)
Curtis Deedrich
Mailing Address
668 County Rd. 250n
City: Pesotum | State: IL | Zip Code: 61863
FEC ID number of contributing federal political committee:
Name of Employer:
Occupation: Farmer
Receipt For: 2002
X Primary General
Other (specify)
Election Cycle-to-Date: 550.00

Date of Receipt: 12 / 19 / 2001
Amount of Each Receipt this Period: 50.00
Check
Transaction ID: R69144

**B.**
Full Name (Last, First, Middle Initial)
Leonard S. Defranco
Mailing Address
Two Oak Brook Pl. 2311 W. 22nd St, Suite 217
City: Oak Brook | State: IL | Zip Code: 60521
FEC ID number of contributing federal political committee:
Name of Employer: Self
Occupation: Attorney
Receipt For: 2002
X Primary General
Other (specify)
Election Cycle-to-Date: 1000.00

Date of Receipt: 10 / 30 / 2001
Amount of Each Receipt this Period: 1000.00
Check
Transaction ID: R68099

**C.**
Full Name (Last, First, Middle Initial)
Anthony P. Dello
Mailing Address
45 Lake Pointe
City: Decatur | State: IL | Zip Code: 62521
FEC ID number of contributing federal political committee:
Name of Employer: ADM
Occupation: Manager
Receipt For: 2002
X Primary General
Other (specify)
Election Cycle-to-Date: 500.00

Date of Receipt: 12 / 03 / 2001
Amount of Each Receipt this Period: 500.00
Check
Transaction ID: R68787

SUBTOTAL of Receipts This Page (optional) ▶ 1550.00

TOTAL This Period (last page this line number only) ▶

220201 23169

# SCHEDULE A
# ITEMIZED RECEIPTS

Use separate schedule(s) for each category of the Detailed Summary Page

FOR LINE NUMBER: PAGE 106 / 712
(check only one)
[X] 11a [ ] 11b [ ] 11c [ ] 11d
[ ] 12 [ ] 13a [ ] 13b [ ] 14 [ ] 15

Any information copied from such Reports and Statements may not be sold or used by any person for the purpose of soliciting contributions or for commercial purposes, other than using the name and address of any political committee to solicit contributions from such committee.

NAME OF COMMITTEE (In Full)
Friends of Dick Durbin Committee

**A.** Full Name (Last, First, Middle Initial)
Mark Demich
Mailing Address
218 W. Lincoln
City: Wheaton | State: IL | Zip Code: 60187
FEC ID number of contributing federal political committee:
Name of Employer: Forum Corporation
Occupation: Consultant
Receipt For: 2002 — X Primary — General — Other (specify)
Election Cycle-to-Date: 500.00

Date of Receipt: 09 / 12 / 2001
Amount of Each Receipt this Period: 200.00
Check
Transaction ID: R67552

**B.** Full Name (Last, First, Middle Initial)
Mark Demich
Mailing Address
218 W. Lincoln
City: Wheaton | State: IL | Zip Code: 60187
FEC ID number of contributing federal political committee:
Name of Employer: Forum Corporation
Occupation: Consultant
Receipt For: 2002 — X Primary — General — Other (specify)
Election Cycle-to-Date: 500.00

Date of Receipt: 12 / 19 / 2001
Amount of Each Receipt this Period: 150.00
Check
Transaction ID: R69251

**C.** Full Name (Last, First, Middle Initial)
Jane N. Denes
Mailing Address
1630 S. Grand Ave. W
City: Springfield | State: IL | Zip Code: 62704
FEC ID number of contributing federal political committee:
Name of Employer: Self
Occupation: Attorney
Receipt For: 2002 — X Primary — General — Other (specify)
Election Cycle-to-Date: 900.00

Date of Receipt: 12 / 05 / 2001
Amount of Each Receipt this Period: 300.00
Check
Transaction ID: R68912

SUBTOTAL of Receipts This Page (optional) ▶ 650.00

TOTAL This Period (last page this line number only) ▶

220201 23170

# SCHEDULE A
# ITEMIZED RECEIPTS

Use separate schedule(s) for each category of the Detailed Summary Page

FOR LINE NUMBER: PAGE 107 / 712
(check only one)
X 11a | 11b | 11c | 11d
12 | 13a | 13b | 14 | 15

Any information copied from such Reports and Statements may not be sold or used by any person for the purpose of soliciting contributions or for commercial purposes, other than using the name and address of any political committee to solicit contributions from such committee.

NAME OF COMMITTEE (In Full)
Friends of Dick Durbin Committee

**A.** Full Name (Last, First, Middle Initial)
Jane N. Dones
Mailing Address
1630 S. Grand Ave. W
City: Springfield | State: IL | Zip Code: 62704
FEC ID number of contributing federal political committee:
Name of Employer: Self
Occupation: Attorney
Receipt For: 2002
X Primary | General | Other (specify)
Election Cycle-to-Date: 900.00

Date of Receipt: 12 / 14 / 2001
Amount of Each Receipt this Period: 100.00
Cash
Transaction ID: R69111

**B.** Full Name (Last, First, Middle Initial)
Grant Deporter
Mailing Address
850 W. Wrightwood
City: Chicago | State: IL | Zip Code: 60614
FEC ID number of contributing federal political committee:
Name of Employer: Harry Caray's Restaurant
Occupation: Restauranteur
Receipt For: 2002
X Primary | General | Other (specify)
Election Cycle-to-Date: 500.00

Date of Receipt: 09 / 12 / 2001
Amount of Each Receipt this Period: 500.00
Check
Transaction ID: R67555

**C.** Full Name (Last, First, Middle Initial)
Jay Paul Deratany
Mailing Address
120 N. LaSalle St. FL 2900
City: Chicago | State: IL | Zip Code: 60602
FEC ID number of contributing federal political committee:
Name of Employer: Self
Occupation: Attorney
Receipt For: 2002
X Primary | General | Other (specify)
Election Cycle-to-Date: 325.00

Date of Receipt: 11 / 02 / 2001
Amount of Each Receipt this Period: 250.00
Check
Transaction ID: R68168

SUBTOTAL of Receipts This Page (optional) ▶ 850.00

TOTAL This Period (last page this line number only) ▶

22020123171

# SCHEDULE A
# ITEMIZED RECEIPTS

Use separate schedule(s) for each category of the Detailed Summary Page

FOR LINE NUMBER: PAGE 108 / 712
(check only one)
[X] 11a [ ] 11b [ ] 11c [ ] 11d
[ ] 12 [ ] 13a [ ] 13b [ ] 14 [ ] 15

Any information copied from such Reports and Statements may not be sold or used by any person for the purpose of soliciting contributions or for commercial purposes, other than using the name and address of any political committee to solicit contributions from such committee.

NAME OF COMMITTEE (in Full)
Friends of Dick Durbin Committee

**A.**
Full Name (Last, First, Middle Initial)
Prakash Desai
Mailing Address
1043 Lathrop Ave
City: River Forest | State: IL | Zip Code: 60305-1450
FEC ID number of contributing federal political committee:
Name of Employer: University of Illinois
Occupation: Chief of Psychiatry
Receipt For: 2002
X Primary General
Other (specify)
Election Cycle-to-Date: 210.00
Date of Receipt: 08 / 03 / 2001
Amount of Each Receipt this Period: 150.00
Check
Transaction ID: R67007

**B.**
Full Name (Last, First, Middle Initial)
Joanne Despotes
Mailing Address
529 S. Oak Park Ave.
City: Oak Park | State: IL | Zip Code: 60304
FEC ID number of contributing federal political committee:
Name of Employer: The Core Center, Cook Co. Hospital
Occupation: Registerd Nurse
Receipt For: 2002
X Primary General
Other (specify)
Election Cycle-to-Date: 425.00
Date of Receipt: 08 / 21 / 2001
Amount of Each Receipt this Period: 100.00
Check
Transaction ID: R67219

**C.**
Full Name (Last, First, Middle Initial)
Joanne Despotes
Mailing Address
529 S. Oak Park Ave.
City: Oak Park | State: IL | Zip Code: 60304
FEC ID number of contributing federal political committee:
Name of Employer: The Core Center, Cook Co. Hospital
Occupation: Registerd Nurse
Receipt For: 2002
X Primary General
Other (specify)
Election Cycle-to-Date: 425.00
Date of Receipt: 12 / 29 / 2001
Amount of Each Receipt this Period: 100.00
Check
Transaction ID: R69752

SUBTOTAL of Receipts This Page (optional) ▶ 350.00

TOTAL This Period (last page this line number only) ▶

220201 23172

# SCHEDULE A
# ITEMIZED RECEIPTS

Use separate schedule(s) or each category of the Detailed Summary Page

FOR LINE NUMBER: PAGE 109 / 712
(check only one)
[X] 11a [ ] 11b [ ] 11c [ ] 11d
[ ] 12 [ ] 13a [ ] 13b [ ] 14 [ ] 15

Any information copied from such Reports and Statements may not be sold or used by any person for the purpose of soliciting contributions or for commercial purposes, other than using the name and address of any political committee to solicit contributions from such committee.

NAME OF COMMITTEE (In Full)
Friends of Dick Durbin Committee

**A.** Full Name (Last, First, Middle Initial)
William Dawoskin
Mailing Address
1000 Lake Shore Plaza Apt 27-B
City: Chicago | State: IL | Zip Code: 60611
FEC ID number of contributing federal political committee.
Name of Employer: Self
Occupation: investor
Receipt For: 2002 — X Primary — General — Other (specify)
Election Cycle-to-Date: 1000.00

Date of Receipt: 07 / 18 / 2001
Amount of Each Receipt this Period: 1000.00
Check
Transaction ID: R66734

**B.** Full Name (Last, First, Middle Initial)
John A. DiCiurcio
Mailing Address
55 E. Monroe St. #3100
City: Chicago | State: IL | Zip Code: 60603
FEC ID number of contributing federal political committee.
Name of Employer: Turner Construction Co.
Occupation: Vice President
Receipt For: 2002 — X Primary — General — Other (specify)
Election Cycle-to-Date: 500.00

Date of Receipt: 08 / 28 / 2001
Amount of Each Receipt this Period: 500.00
[MEMO ITEM] Transfer detail
Transaction ID: R67455

**C.** Full Name (Last, First, Middle Initial)
Robert DiMucci
Mailing Address
209 W. Dundee Rd.
City: Palatine | State: IL | Zip Code: 60074
FEC ID number of contributing federal political committee.
Name of Employer: 810 Enterprises
Occupation: President
Receipt For: 2002 — X Primary — General — Other (specify)
Election Cycle-to-Date: 2000.00

Date of Receipt: 09 / 07 / 2001
Amount of Each Receipt this Period: 1000.00
[MEMO ITEM] Transfer detail
Transaction ID: R67794

SUBTOTAL of Receipts This Page (optional) ▶ 1000.00

TOTAL This Period (last page this line number only) ▶

220201 23173

# SCHEDULE A
# ITEMIZED RECEIPTS

Use separate schedule(s) for each category of the Detailed Summary Page

FOR LINE NUMBER: PAGE 110 / 712
(check only one)
[X] 11a [ ] 11b [ ] 11c [ ] 11d
[ ] 12 [ ] 13a [ ] 13b [ ] 14 [ ] 15

Any information copied from such Reports and Statements may not be sold or used by any person for the purpose of soliciting contributions or for commercial purposes, other than using the name and address of any political committee to solicit contributions from such committee.

NAME OF COMMITTEE (In Full)
Friends of Dick Durbin Committee

**A.** Full Name (Last, First, Middle Initial)
Robert DiMuro
Mailing Address
209 W. Dundee Rd.
City: Palatine | State: IL | Zip Code: 6007
FEC ID number of contributing federal political committee.
Name of Employer: 810 Enterprizes
Occupation: President
Receipt For: 2002 — Primary — X General — Other (specify)
Election Cycle-to-Date: 2000.00

Date of Receipt: 09 / 07 / 2001
Amount of Each Receipt this Period: 1000.00
[MEMO ITEM] Transfer detail
Transaction ID: R67709

**B.** Full Name (Last, First, Middle Initial)
Barrett Dick
Mailing Address
#2 Connecticut Ct.
City: Springfield | State: IL | Zip Code: 62704
FEC ID number of contributing federal political committee.
Name of Employer: Self
Occupation: Physician
Receipt For: 2002 — X Primary — General — Other (specify)
Election Cycle-to-Date: 350.00

Date of Receipt: 12 / 05 / 2001
Amount of Each Receipt this Period: 250.00
Check
Transaction ID: R68984

**C.** Full Name (Last, First, Middle Initial)
Dominic Difranco
Mailing Address
1340 N. Astor St., Apt 1408
City: Chicago | State: IL | Zip Code: 60610
FEC ID number of contributing federal political committee.
Name of Employer: Burson-Marsteller
Occupation: Executive
Receipt For: 2002 — X Primary — General — Other (specify)
Election Cycle-to-Date: 500.00

Date of Receipt: 11 / 06 / 2001
Amount of Each Receipt this Period: 500.00
Check
Transaction ID: R68265

SUBTOTAL of Receipts This Page (optional) ▶ 750.00

TOTAL This Period (last page this line number only) ▶

220201 23174

# SCHEDULE A
# ITEMIZED RECEIPTS

Use separate schedule(s) for each category of the Detailed Summary Page

FOR LINE NUMBER: PAGE 111/712
(check only one)
[X] 11a [ ] 11b [ ] 11c [ ] 11d
[ ] 12 [ ] 13a [ ] 13b [ ] 14 [ ] 15

Any information copied from such Reports and Statements may not be sold or used by any person for the purpose of soliciting contributions or for commercial purposes, other than using the name and address of any political committee to solicit contributions from such committee.

NAME OF COMMITTEE (In Full)
Friends of Dick Durbin Committee

**A.** Full Name (Last, First, Middle Initial)
Mary Ann Diller
Mailing Address
1428 Mayfair Rd.
City: Champaign | State: IL | Zip Code: 61821
FEC ID number of contributing federal political committee.
Name of Employer
Occupation: Retired
Receipt For: 2002
X Primary General
Other (specify)
Election Cycle-to-Date: 325.00

Date of Receipt: 12 / 26 / 2001
Amount of Each Receipt this Period: 50.00
Check
Transaction ID: R69479

**B.** Full Name (Last, First, Middle Initial)
Robert M. Dinneen
Mailing Address
One Massachusetts Ave, NW Suite 820
City: Washington | State: DC | Zip Code: 20001
FEC ID number of contributing federal political committee.
Name of Employer: Renewable Fuels Association
Occupation: President
Receipt For: 2002
X Primary General
Other (specify)
Election Cycle-to-Date: 1000.00

Date of Receipt: 10 / 23 / 2001
Amount of Each Receipt this Period: 1000.00
Check
Transaction ID: R67924

**C.** Full Name (Last, First, Middle Initial)
Julie Dirksen
Mailing Address
2123 S. Park
City: Springfield | State: IL | Zip Code: 62704
FEC ID number of contributing federal political committee.
Name of Employer: Memorial Medical Center
Occupation: Administrator
Receipt For: 2002
X Primary General
Other (specify)
Election Cycle-to-Date: 350.00

Date of Receipt: 07 / 16 / 2001
Amount of Each Receipt this Period: 100.00
Check
Transaction ID: R66774

SUBTOTAL of Receipts This Page (optional) ▶ 1150.00

TOTAL This Period (last page this line number only) ▶

FEC Schedule A (Revised 1/2001)

22020123175

# SCHEDULE A
# ITEMIZED RECEIPTS

Use separate schedule(s) for each category of the Detailed Summary Page

FOR LINE NUMBER: PAGE 112/712
(check only one)
[X] 11a [ ] 11b [ ] 11c [ ] 11d
[ ] 12 [ ] 13a [ ] 13b [ ] 14 [ ] 15

Any information copied from such Reports and Statements may not be sold or used by any person for the purpose of soliciting contributions or for commercial purposes, other than using the name and address of any political committee to solicit contributions from such committees.

NAME OF COMMITTEE (In Full)
Friends of Dick Durbin Committee

**A.**
Full Name (Last, First, Middle Initial)
Julie Dirksen
Mailing Address
2123 S. Park
City: Springfield | State: IL | Zip Code: 62704
FEC ID number of contributing federal political committee.
Name of Employer: Memorial Medical Center
Occupation: Administrator
Receipt For: 2002
X Primary General
Other (specify)
Election Cycle-to-Date: 350.00

Date of Receipt: 11 / 02 / 2001
Amount of Each Receipt this Period: 75.00
Check
Transaction ID: R68197

**B.**
Full Name (Last, First, Middle Initial)
William T. Divane, Jr.
Mailing Address
2424 N. 25th Ave.
City: Franklin Park | State: IL | Zip Code: 60131
FEC ID number of contributing federal political committee.
Name of Employer: Divane Bros. Electrical
Occupation: Owner
Receipt For: 2002
X Primary General
Other (specify)
Election Cycle-to-Date: 2000.00

Date of Receipt: 11 / 06 / 2001
Amount of Each Receipt this Period: 1000.00
Check
Transaction ID: R68279

**C.**
Full Name (Last, First, Middle Initial)
William T. Divane, Jr.
Mailing Address
2424 N. 25th Ave.
City: Franklin Park | State: IL | Zip Code: 60131
FEC ID number of contributing federal political committee.
Name of Employer: Divane Bros. Electrical
Occupation: Owner
Receipt For: 2002
Primary X General
Other (specify)
Election Cycle-to-Date: 2000.00

Date of Receipt: 11 / 06 / 2001
Amount of Each Receipt this Period: 1000.00
Check
Transaction ID: R68280

SUBTOTAL of Receipts This Page (optional) ▶ 2075.00

TOTAL This Period (last page this line number only) ▶

220201 23176

# SCHEDULE A
# ITEMIZED RECEIPTS

Use separate schedule(s) for each category of the Detailed Summary Page

FOR LINE NUMBER: PAGE 113 / 712
(check only one)
[X] 11a [ ] 11b [ ] 11c [ ] 11d
[ ] 12 [ ] 13a [ ] 13b [ ] 14 [ ] 15

Any information copied from such Reports and Statements may not be sold or used by any person for the purpose of soliciting contributions or for commercial purposes, other than using the name and address of any political committee to solicit contributions from such committee.

NAME OF COMMITTEE (In Full)
Friends of Dick Durbin Committee

**A.** Full Name (Last, First, Middle Initial)
Jeffrey A. Dixon
Mailing Address
10405 S. Seeley
City: Chicago | State: IL | Zip Code: 60643
FEC ID number of contributing federal political committee:
Name of Employer: Dixon & Co.
Occupation: Owner
Receipt For: 2002 — [X] Primary [ ] General [ ] Other (specify)
Election Cycle-to-Date: 285.00

Date of Receipt: 11 / 27 / 2001
Amount of Each Receipt this Period: 125.00
[MEMO ITEM] Transfer detail
Transaction ID: R69924

**B.** Full Name (Last, First, Middle Initial)
Jodi Doane
Mailing Address
21319 Edison Lane
City: Plainfield | State: IL | Zip Code: 60544
FEC ID number of contributing federal political committee:
Name of Employer: Uhlich Childrens Hospital
Occupation: Social worker
Receipt For: 2002 — [X] Primary [ ] General [ ] Other (specify)
Election Cycle-to-Date: 250.00

Date of Receipt: 11 / 27 / 2001
Amount of Each Receipt this Period: 250.00
[MEMO ITEM] transfer detail
Transaction ID: R69925

**C.** Full Name (Last, First, Middle Initial)
James W. Dodge
Mailing Address
661 S. MacArthur
City: Springfield | State: IL | Zip Code: 62704
FEC ID number of contributing federal political committee:
Name of Employer: Bruegge, Mollet, LLC
Occupation: Attorney
Receipt For: 2002 — [X] Primary [ ] General [ ] Other (specify)
Election Cycle-to-Date: 300.00

Date of Receipt: 12 / 05 / 2001
Amount of Each Receipt this Period: 300.00
Check
Transaction ID: R68632

SUBTOTAL of Receipts This Page (optional) ..... ▶ 300.00

TOTAL This Period (last page this line number only) ..... ▶

220201 23177

# SCHEDULE A
## ITEMIZED RECEIPTS

Use separate schedule(s) or each category of the Detailed Summary Page

FOR LINE NUMBER: PAGE 114/712
(check only one)
[X] 11a [ ] 11b [ ] 11c [ ] 11d
[ ] 12 [ ] 13a [ ] 13b [ ] 14 [ ] 15

Any information copied from such Reports and Statements may not be sold or used by any person for the purpose of soliciting contributions or for commercial purposes, other than using the name and address of any political committee to solicit contributions from such committee.

NAME OF COMMITTEE (In Full)
Friends of Dick Durbin Committee

**A.** Full Name (Last, First, Middle Initial)
Gary R. Doernhoefer
Mailing Address
605 W. Madison Apt. 4510
City State Zip Code
Chicago IL 60661
FEC ID number of contributing federal political committee.
Name of Employer
Orbitz, Inc.
Occupation
Vice President
Receipt For: 2002
[X] Primary [ ] General
[ ] Other (specify)
Election Cycle-to-Date
1000.00

Date of Receipt: 12 / 20 / 2001
Amount of Each Receipt this Period: 500.00
(MEMO ITEM) Transfer detail
Transaction ID: R70047

**B.** Full Name (Last, First, Middle Initial)
Van Domanskis
Mailing Address
8415 W. 119th
City State Zip Code
Palos Park IL 60464
FEC ID number of contributing federal political committee.
Name of Employer
Occupation
Retired
Receipt For: 2002
[X] Primary [ ] General
[ ] Other (specify)
Election Cycle-to-Date
850.00

Date of Receipt: 10 / 12 / 2001
Amount of Each Receipt this Period: 500.00
Check
Transaction ID: R67849

**C.** Full Name (Last, First, Middle Initial)
Michael Donaghue
Mailing Address
9508 Valley Lake Lane
City State Zip Code
Irving TX 75063
FEC ID number of contributing federal political committee.
Name of Employer
GTE Telephone
Occupation
Manager
Receipt For: 2002
[X] Primary [ ] General
[ ] Other (specify)
Election Cycle-to-Date
1150.00

Date of Receipt: 08 / 21 / 2001
Amount of Each Receipt this Period: 100.00
Check
Transaction ID: R67225

SUBTOTAL of Receipts This Page (optional) ▶ 600.00

TOTAL This Period (last page this line number only) ▶

220201 23178

# SCHEDULE A
# ITEMIZED RECEIPTS

Use separate schedule(s) or each category of the Detailed Summary Page

FOR LINE NUMBER: PAGE 115/712
(check only one)
[X] 11a [ ] 11b [ ] 11c [ ] 11d
[ ] 12 [ ] 13a [ ] 13b [ ] 14 [ ] 15

Any information copied from such Reports and Statements may not be sold or used by any person for the purpose of soliciting contributions or for commercial purposes, other than using the name and address of any political committee to solicit contributions from such committee.

NAME OF COMMITTEE (In Full)
Friends of Dick Durbin Committee

**A.** Full Name (Last, First, Middle Initial)
Michael Donaghue
Mailing Address
9508 Valley Lake Lane
City: Irving | State: TX | Zip Code: 75063
FEC ID number of contributing federal political committee:
Name of Employer: GTE Telephone
Occupation: Manager
Receipt For: 2002 — Primary — X General — Other (specify)
Election Cycle-to-Date: 1150.00
Date of Receipt: 08 / 21 / 2001
Amount of Each Receipt this Period: 150.00
Check
Transaction ID: R67228

**B.** Full Name (Last, First, Middle Initial)
Leo J. Dondanville, Jr.
Mailing Address
14 No. Villa Grove
City: Springfield | State: IL | Zip Code: 62707
FEC ID number of contributing federal political committee:
Name of Employer: Hanson Engineers
Occupation: President
Receipt For: 2002 — X Primary — General — Other (specify)
Election Cycle-to-Date: 325.00
Date of Receipt: 11 / 26 / 2001
Amount of Each Receipt this Period: 75.00
Check
Transaction ID: R68802

**C.** Full Name (Last, First, Middle Initial)
David V. Doris
Mailing Address
23738 E. 800 North Road
City: Leroy | State: IL | Zip Code: 61752
FEC ID number of contributing federal political committee:
Name of Employer: Jerome Mirza and Associates
Occupation: Attorney
Receipt For: 2002 — Primary — X General — Other (specify)
Election Cycle-to-Date: 2000.00
Date of Receipt: 12 / 14 / 2001
Amount of Each Receipt this Period: 800.00
Check
Transaction ID: R69101

SUBTOTAL of Receipts This Page (optional) ▶ 1025.00

TOTAL This Period (last page this line number only) ▶

220201

# SCHEDULE A
# ITEMIZED RECEIPTS

Use separate schedule(s) or each category of the Detailed Summary Page

Any information copied from such Reports and Statements may not be sold or used by any perso or for commercial purposes, other than using the name and address of any political committee to

NAME OF COMMITTEE (In Full)
Friends of Dick Durbin Committee

A. Full Name (Last, First, Middle Initial)
Leigh Anne Donia
Mailing Address
R.R.2 Box 125
City: Leroy | State: IL | Zip Code: 61752
FEC ID number of contributing federal political committee.
Name of Employer:
Occupation: Homemaker
Receipt For: 2002
Primary X General
Other (specify)
Election Cycle-to-Date: 2000.00

B. Full Name (Last, First, Middle Initial)
William Doyle, Jr.
Mailing Address
251 White Oak Lane
City: Winnetka | State: IL | Zip Code: 60093
FEC ID number of contributing federal political committee.
Name of Employer: Katten Muchin Zavis
Occupation: Attorney
Receipt For: 2002
X Primary General
Other (specify)
Election Cycle-to-Date: 250.00

C. Full Name (Last, First, Middle Initial)
Howard C. Draft
Mailing Address
633 St. Claire
City: Chicago | State: IL | Zip Code: 60611
FEC ID number of contributing federal political committee.
Name of Employer: Draft Worldwide
Occupation: CEO
Receipt For: 2002
Primary X General
Other (specify)
Election Cycle-to-Date: 2000.00

SUBTOTAL of Receipts This Page (optional) .....

TOTAL This Period (last page this line number only) .....

220201 23160

# SCHEDULE A
## ITEMIZED RECEIPTS

Use separate schedule(s) or each category of the Detailed Summary Page

FOR LINE NUMBER: PAGE 1
(check only one)
X 11a | 11b | 11c | 12 | 13a | 13b

Any information copied from such Reports and Statements may not be sold or used by any person for the purpose of soliciting cont or for commercial purposes, other than using the name and address of any political committee to solicit contributions from such com

NAME OF COMMITTEE (In Full)
Friends of Dick Durbin Committee

**A.** Full Name (Last, First, Middle Initial)
Anita Drobny
Mailing Address
3000 Dundee Rd. Suite 105
City: Northbrook | State: IL | Zip Code: 60062
FEC ID number of contributing federal political committee.
Name of Employer: AFD Ltd.
Occupation: Tax consultant
Receipt For: 2002 — Primary — X General — Other (specify)
Election Cycle-to-Date: 2000.00

Date of Receipt: 0 8 / 3 1 / 20
Amount of Each Receipt this P
Check
Transaction ID: R67365

**B.** Full Name (Last, First, Middle Initial)
Anita Drobny
Mailing Address
3000 Dundee Rd. Suite 105
City: Northbrook | State: IL | Zip Code: 60062
FEC ID number of contributing federal political committee.
Name of Employer: AFD Ltd.
Occupation: Tax consultant
Receipt For: 2002 — Primary — X General — Other (specify)
Election Cycle-to-Date: 2000.00

Date of Receipt: 0 8 / 3 1 / 20
Amount of Each Receipt this P
Check
Transaction ID: R67366

**C.** Full Name (Last, First, Middle Initial)
Michael W. Drumke
Mailing Address
1407 N. Oakley Blvd.
City: Chicago | State: IL | Zip Code: 60622
FEC ID number of contributing federal political committee.
Name of Employer: Freeborn & Peters
Occupation: Attorney
Receipt For: 2002 — X Primary — General — Other (specify)
Election Cycle-to-Date: 375.00

Date of Receipt: 1 1 / 1 6 / 20
Amount of Each Receipt this P
[MEMO ITEM] transfer detail
Transaction ID: R69886

SUBTOTAL of Receipts This Page (optional) ..... ▶ 1
TOTAL This Period (last page this line number only) ..... ▶

# SCHEDULE A
# ITEMIZED RECEIPTS

Use separate schedule(s) for each category of the Detailed Summary Page

Any information copied from such Reports and Statements may not be sold or used by any person for commercial purposes, other than using the name and address of any political committee to s

NAME OF COMMITTEE (In Full)
Friends of Dick Durbin Committee

**A.**
Full Name (Last, First, Middle Initial)
Peter C. Drummond
Mailing Address
PO Box 179
City: Staunton | State: IL | Zip Code: 62088
FEC ID number of contributing federal political committee.
Name of Employer: Self-employed
Occupation: Attorney
Receipt For: 2002 — X Primary — General — Other (specify)
Election Cycle-to-Date: 375.00

**B.**
Full Name (Last, First, Middle Initial)
Helen M. Du Bois
Mailing Address
1609 Greendale Ave.
City: Park Ridge | State: IL | Zip Code: 60068
FEC ID number of contributing federal political committee.
Name of Employer: Pain Specialist of Greater Chicago
Occupation: Physician
Receipt For: 2002 — X Primary — General — Other (specify)
Election Cycle-to-Date: 1000.00

**C.**
Full Name (Last, First, Middle Initial)
V. Dubinskas
Mailing Address
10724 S. Longwood Dr.
City: Chicago | State: IL | Zip Code: 60643
FEC ID number of contributing federal political committee.
Name of Employer: Self
Occupation: Physician
Receipt For: 2002 — X Primary — General — Other (specify)
Election Cycle-to-Date: 250.00

SUBTOTAL of Receipts This Page (optional) .....

TOTAL This Period (last page this line number only) .....

220201 23162

# SCHEDULE A
# ITEMIZED RECEIPTS

Use separate schedule(s) or each category of the Detailed Summary Page

FOR LINE NUMBER: PAGE 119/712
(check only one)
[X] 11a [ ] 11b [ ] 11c [ ] 11d
[ ] 12 [ ] 13a [ ] 13b [ ] 14 [ ] 15

Any information copied from such Reports and Statements may not be sold or used by any person for the purpose of soliciting contributions or for commercial purposes, other than using the name and address of any political committee to solicit contributions from such committee.

NAME OF COMMITTEE (In Full)
Friends of Dick Durbin Committee

**A.** Full Name (Last, First, Middle Initial)
Don M. Duesterhaus
Mailing Address
1110 N. 10th St.
City: Quincy | State: IL | Zip Code: 62301
FEC ID number of contributing federal political committee:
Name of Employer:
Occupation: Retired
Receipt For: 2002 — X Primary — General — Other (specify)
Election Cycle-to-Date: 210.00
Date of Receipt: 09 / 12 / 2001
Amount of Each Receipt this Period: 25.00
Check
Transaction ID: R67575

**B.** Full Name (Last, First, Middle Initial)
E. Bryan Dunigan
Mailing Address
162 West Grand Ave.
City: Chicago | State: IL | Zip Code: 60610
FEC ID number of contributing federal political committee:
Name of Employer: Self
Occupation: Attorney
Receipt For: 2002 — X Primary — General — Other (specify)
Election Cycle-to-Date: 1000.00
Date of Receipt: 11 / 06 / 2001
Amount of Each Receipt this Period: 1000.00
Check
Transaction ID: R68267

**C.** Full Name (Last, First, Middle Initial)
John Dunn
Mailing Address
730 S. Siegel
City: Decatur | State: IL | Zip Code: 62522
FEC ID number of contributing federal political committee:
Name of Employer: Illinois House of Representatives
Occupation: Legislator
Receipt For: 2002 — X Primary — General — Other (specify)
Election Cycle-to-Date: 500.00
Date of Receipt: 12 / 03 / 2001
Amount of Each Receipt this Period: 250.00
Check
Transaction ID: R68779

SUBTOTAL of Receipts This Page (optional) ..... ▶ 1275.00

TOTAL This Period (last page this line number only) ..... ▶

220201 23183

# SCHEDULE A
# ITEMIZED RECEIPTS

Use separate schedule(s) or each category of the Detailed Summary Page

FOR LINE NUMBER: PAGE 120 / 712
(check only one)
[X] 11a [ ] 11b [ ] 11c [ ] 11d
[ ] 12 [ ] 13a [ ] 13b [ ] 14 [ ] 15

Any information copied from such Reports and Statements may not be sold or used by any person for the purpose of soliciting contributions or for commercial purposes, other than using the name and address of any political committee to solicit contributions from such committee.

NAME OF COMMITTEE (In Full)
Friends of Dick Durbin Committee

A.
Full Name (Last, First, Middle Initial)
Kenneth C. Durbin
Mailing Address
16130 E. 7th Rd.
City: Butler | State: IL | Zip Code: 62015
FEC ID number of contributing federal political committee.
Name of Employer: State of Illinois
Occupation: Chief Deputy Director
Receipt For: 2002
X Primary General
Other (specify)
Election Cycle-to-Date: 500.00

Date of Receipt: 12 / 05 / 2001
Amount of Each Receipt this Period: 200.00
Check
Transaction ID: R63896

B.
Full Name (Last, First, Middle Initial)
Patrick Durbin
Mailing Address
30 Willow Drive
City: Fairview Heights | State: IL | Zip Code: 62208
FEC ID number of contributing federal political committee.
Name of Employer: SIUE Legal Services
Occupation: Attorney
Receipt For: 2002
X Primary General
Other (specify)
Election Cycle-to-Date: 900.00

Date of Receipt: 07 / 16 / 2001
Amount of Each Receipt this Period: 100.00
Check
Transaction ID: R66755

C.
Full Name (Last, First, Middle Initial)
Thomas E. Dwyer, Jr.
Mailing Address
600 Atlantic Ave, 12th Fl.
City: Boston | State: MA | Zip Code: 02210
FEC ID number of contributing federal political committee.
Name of Employer: Dwyer & Collora
Occupation: Attorney
Receipt For: 2002
X Primary General
Other (specify)
Election Cycle-to-Date: 1000.00

Date of Receipt: 08 / 03 / 2001
Amount of Each Receipt this Period: 1000.00
Check
Transaction ID: R67053

SUBTOTAL of Receipts This Page (optional) ▶ 1300.00

TOTAL This Period (last page this line number only) ▶

220201 23164

# SCHEDULE A
# ITEMIZED RECEIPTS

Use separate schedule(s) for each category of the Detailed Summary Page

FOR LINE NUMBER: PAGE 121 / 712
(check only one)
[X] 11a [ ] 11b [ ] 11c [ ] 11d
[ ] 12 [ ] 13a [ ] 13b [ ] 14 [ ] 15

Any information copied from such Reports and Statements may not be sold or used by any person for the purpose of soliciting contributions or for commercial purposes, other than using the name and address of any political committee to solicit contributions from such committee.

NAME OF COMMITTEE (in Full)
Friends of Dick Durbin Committee

**A.** Full Name (Last, First, Middle Initial)
Stephen M. Eberling
Mailing Address
13309 Wilson Rd.
City: Chicago | State: IL | Zip Code: 60610
FEC ID number of contributing federal political committee:
Name of Employer: Self
Occupation: Entrepreneur
Receipt For: 2002 — [X] Primary [ ] General [ ] Other (specify)
Election Cycle-to-Date: 500.00

Date of Receipt: 10 / 23 / 2001
Amount of Each Receipt this Period: 500.00
Check
Transaction ID: R67952

**B.** Full Name (Last, First, Middle Initial)
Jerry Edelwich
Mailing Address
234 S. Main St. Apt. 402
City: Middletown | State: CT | Zip Code: 06457
FEC ID number of contributing federal political committee:
Name of Employer: Self
Occupation: Psychologist
Receipt For: 2002 — [X] Primary [ ] General [ ] Other (specify)
Election Cycle-to-Date: 250.00

Date of Receipt: 11 / 16 / 2001
Amount of Each Receipt this Period: 250.00
Check
Transaction ID: R68463

**C.** Full Name (Last, First, Middle Initial)
Bill Edley
Mailing Address
1118 N. Elmwood
City: Peoria | State: IL | Zip Code: 61606-1971
FEC ID number of contributing federal political committee:
Name of Employer: Merrill Lynch
Occupation: Consultant
Receipt For: 2002 — [X] Primary [ ] General [ ] Other (specify)
Election Cycle-to-Date: 375.00

Date of Receipt: 11 / 08 / 2001
Amount of Each Receipt this Period: 75.00
Check
Transaction ID: R68370

SUBTOTAL of Receipts This Page (optional) ▶ 825.00

TOTAL This Period (last page this line number only) ▶

220201 23185

# SCHEDULE A
# ITEMIZED RECEIPTS

Use separate schedule(s) or each category of the Detailed Summary Page

FOR LINE NUMBER: PAGE 122 / 712
(check only one)
[X] 11a [ ] 11b [ ] 11c [ ] 11d
[ ] 12 [ ] 13a [ ] 13b [ ] 14 [ ] 15

Any information copied from such Reports and Statements may not be sold or used by any person for the purpose of soliciting contributions or for commercial purposes, other than using the name and address of any political committee to solicit contributions from such committee.

NAME OF COMMITTEE (In Full)
Friends of Dick Durbin Committee

**A.** Full Name (Last, First, Middle Initial)
Stefan Edlis
Mailing Address
5333 N. Elston
City | State | Zip Code
Chicago | IL | 60630
FEC ID number of contributing federal political committee.
Name of Employer: Apollo Plastics
Occupation: Executive
Receipt For: 2002 — Primary X General — Other (specify)
Election Cycle-to-Date: 1500.00

Date of Receipt: 12 / 10 / 2001
Amount of Each Receipt this Period: 500.00
[MEMO ITEM] Transfer detail
Transaction ID: R69974

**B.** Full Name (Last, First, Middle Initial)
Stefan Edlis
Mailing Address
5333 N. Elston
City | State | Zip Code
Chicago | IL | 60630
FEC ID number of contributing federal political committee.
Name of Employer: Apollo Plastics
Occupation: Executive
Receipt For: 2002 — X Primary — General — Other (specify)
Election Cycle-to-Date: 1500.00

Date of Receipt: 12 / 10 / 2001
Amount of Each Receipt this Period: 500.00
[MEMO ITEM]
Transaction ID: R70161

**C.** Full Name (Last, First, Middle Initial)
Paul Egerman
Mailing Address
77 Westcliff Road
City | State | Zip Code
Weston | MA | 02493
FEC ID number of contributing federal political committee.
Name of Employer: ECI Associates
Occupation: Attorney
Receipt For: 2002 — X Primary — General — Other (specify)
Election Cycle-to-Date: 1000.00

Date of Receipt: 06 / 03 / 2001
Amount of Each Receipt this Period: 1000.00
Check
Transaction ID: R67026

SUBTOTAL of Receipts This Page (optional) ▶ 1000.00

TOTAL This Period (last page this line number only) ▶

220201 23186

# SCHEDULE A
# ITEMIZED RECEIPTS

Use separate schedule(s) for each category of the Detailed Summary Page

FOR LINE NUMBER: PAGE 123 / 712
(check only one)
[X] 11a [ ] 11b [ ] 11c [ ] 11d [ ] 12 [ ] 13a [ ] 13b [ ] 14 [ ] 15

Any information copied from such Reports and Statements may not be sold or used by any person for the purpose of soliciting contributions or for commercial purposes, other than using the name and address of any political committee to solicit contributions from such committee.

NAME OF COMMITTEE (In Full)
Friends of Dick Durbin Committee

**A.** Full Name (Last, First, Middle Initial)
Paul Eisenbacher
Mailing Address
8316 Briar Ct., Apt. 3-C
City: Des Plaines | State: IL | Zip Code: 60016-5467
FEC ID number of contributing federal political committee.
Name of Employer
Occupation: Retired
Receipt For: 2002 — X Primary — General — Other (specify)
Election Cycle-to-Date: 250.00
Date of Receipt: 12 / 21 / 2001
Amount of Each Receipt this Period: 50.00
Check
Transaction ID: R69398

**B.** Full Name (Last, First, Middle Initial)
JoAnn Eisenberg
Mailing Address
2343 N. Cleveland
City: Chicago | State: IL | Zip Code: 60614
FEC ID number of contributing federal political committee.
Name of Employer: Self
Occupation: Psychologist
Receipt For: 2002 — X Primary — General — Other (specify)
Election Cycle-to-Date: 1000.00
Date of Receipt: 09 / 20 / 2001
Amount of Each Receipt this Period: 1000.00
Check
Transaction ID: R67663

**C.** Full Name (Last, First, Middle Initial)
Marshall E. Eisenberg
Mailing Address
2343 N. Cleveland
City: Chicago | State: IL | Zip Code: 60614
FEC ID number of contributing federal political committee.
Name of Employer: Neil, Gerber and Eisenberg
Occupation: Attorney
Receipt For: 2002 — X Primary — General — Other (specify)
Election Cycle-to-Date: 1000.00
Date of Receipt: 09 / 20 / 2001
Amount of Each Receipt this Period: 1000.00
Check
Transaction ID: R67665

SUBTOTAL of Receipts This Page (optional) ..... ▶ 2050.00

TOTAL This Period (last page this line number only) ..... ▶

220201 23187

# SCHEDULE A
# ITEMIZED RECEIPTS

Use separate schedule(s) for each category of the Detailed Summary Page

FOR LINE NUMBER: PAGE 124 / 712
(check only one)
[X] 11a [ ] 11b [ ] 11c [ ] 11d
[ ] 12 [ ] 13a [ ] 13b [ ] 14 [ ] 15

Any information copied from such Reports and Statements may not be sold or used by any person for the purpose of soliciting contributions or for commercial purposes, other than using the name and address of any political committee to solicit contributions from such committee.

NAME OF COMMITTEE (In Full)
Friends of Dick Durbin Committee

**A.** Full Name (Last, First, Middle Initial)
Mary L. Elkus
Mailing Address
1132 W. Lunt #6b
City: Chicago | State: IL | Zip Code: 60626
FEC ID number of contributing federal political committee:
Name of Employer:
Occupation: Retired
Receipt For: 2002 — [X] Primary [ ] General [ ] Other (specify)
Election Cycle-to-Date: 265.00

Date of Receipt: 09 / 21 / 2001
Amount of Each Receipt this Period: 50.00
Check
Transaction ID: R67197

**B.** Full Name (Last, First, Middle Initial)
John M. Ellenwood
Mailing Address
763 W. Melrose
City: Chicago | State: IL | Zip Code: 60657
FEC ID number of contributing federal political committee:
Name of Employer: ABN AMRO Bank
Occupation: Vice President
Receipt For: 2002 — [X] Primary [ ] General [ ] Other (specify)
Election Cycle-to-Date: 1100.00

Date of Receipt: 09 / 20 / 2001
Amount of Each Receipt this Period: 900.00
Check
Transaction ID: R67728

**C.** Full Name (Last, First, Middle Initial)
John M. Ellenwood
Mailing Address
763 W. Melrose
City: Chicago | State: IL | Zip Code: 60657
FEC ID number of contributing federal political committee:
Name of Employer: ABN AMRO Bank
Occupation: Vice President
Receipt For: 2002 — [ ] Primary [X] General [ ] Other (specify)
Election Cycle-to-Date: 1100.00

Date of Receipt: 09 / 30 / 2001
Amount of Each Receipt this Period: 100.00
Check
Transaction ID: R67729

SUBTOTAL of Receipts This Page (optional) ▶ 1050.00

TOTAL This Period (last page this line number only) ▶

220201 23188

# SCHEDULE A
# ITEMIZED RECEIPTS

Use separate schedule(s) or each category of the Detailed Summary Page

FOR LINE NUMBER: PAGE 125 / 712
(check only one)
[X] 11a [ ] 11b [ ] 11c [ ] 11d
[ ] 12 [ ] 13a [ ] 13b [ ] 14 [ ] 15

Any information copied from such Reports and Statements may not be sold or used by any person for the purpose of soliciting contributions or for commercial purposes, other than using the name and address of any political committee to solicit contributions from such committee.

NAME OF COMMITTEE (in Full)
Friends of Dick Durbin Committee

**A.** Full Name (Last, First, Middle Initial)
Julie Elkson
Mailing Address
146 Mainsail Dr
City: Grayslake | State: IL | Zip Code: 60030-2604
FEC ID number of contributing federal political committee.
Name of Employer: American Toy & Furniture
Occupation: Sales Administrator
Receipt For: 2002 — [X] Primary [ ] General [ ] Other (specify)
Election Cycle-to-Date: 275.00

Date of Receipt: 12 / 21 / 2001
Amount of Each Receipt this Period: 100.00
Check
Transaction ID: R69432

**B.** Full Name (Last, First, Middle Initial)
Susan Engelhart
Mailing Address
1640 Surrey Lane
City: Lake Forest | State: IL | Zip Code: 60045
FEC ID number of contributing federal political committee.
Name of Employer:
Occupation: Homemaker
Receipt For: 2002 — [X] Primary [ ] General [ ] Other (specify)
Election Cycle-to-Date: 500.00

Date of Receipt: 09 / 20 / 2001
Amount of Each Receipt this Period: 500.00
Check
Transaction ID: R67664

**C.** Full Name (Last, First, Middle Initial)
John Erickson
Mailing Address
77 Cottage Grove
City: Springfield | State: IL | Zip Code: 62707
FEC ID number of contributing federal political committee.
Name of Employer: Springfield School District
Occupation: Coach
Receipt For: 2002 — [X] Primary [ ] General [ ] Other (specify)
Election Cycle-to-Date: 400.00

Date of Receipt: 12 / 21 / 2001
Amount of Each Receipt this Period: 100.00
Check
Transaction ID: R69450

SUBTOTAL of Receipts This Page (optional) ▶ 700.00

TOTAL This Period (last page this line number only) ▶

220201 23189

# SCHEDULE A
## ITEMIZED RECEIPTS

Use separate schedule(s) for each category of the Detailed Summary Page

FOR LINE NUMBER: PAGE 126/712
(check only one)
[X] 11a [ ] 11b [ ] 11c [ ] 11d
[ ] 12 [ ] 13a [ ] 13b [ ] 14 [ ] 15

Any information copied from such Reports and Statements may not be sold or used by any person for the purpose of soliciting contributions or for commercial purposes, other than using the name and address of any political committee to solicit contributions from such committee.

NAME OF COMMITTEE (In Full)
Friends of Dick Durbin Committee

A. Full Name (Last, First, Middle Initial)
Sandra Ernst
Mailing Address
1393 Crescent Ct.
City: Highland Park | State: IL | Zip Code: 60035
FEC ID number of contributing federal political committee:
Name of Employer:
Occupation: Unemployed
Receipt For: 2002 — Primary — X General — Other (specify)
Election Cycle-to-Date: 1500.00

Date of Receipt: 12 / 21 / 2001
Amount of Each Receipt this Period: 500.00
Check
Transaction ID: R69382

B. Full Name (Last, First, Middle Initial)
James O. Erbs
Mailing Address
431 N. Adams
City: Hinsdale | State: IL | Zip Code: 60521
FEC ID number of contributing federal political committee:
Name of Employer: Self
Occupation: Physician
Receipt For: 2002 — X Primary — General — Other (specify)
Election Cycle-to-Date: 525.00

Date of Receipt: 12 / 29 / 2001
Amount of Each Receipt this Period: 150.00
Check
Transaction ID: R69789

C. Full Name (Last, First, Middle Initial)
John Erwin
Mailing Address
718 S. 7th St.
City: Springfield | State: IL | Zip Code: 62703
FEC ID number of contributing federal political committee:
Name of Employer:
Occupation: Retired
Receipt For: 2002 — X Primary — General — Other (specify)
Election Cycle-to-Date: 1000.00

Date of Receipt: 12 / 05 / 2001
Amount of Each Receipt this Period: 500.00
Check
Transaction ID: R68815

SUBTOTAL of Receipts This Page (optional) ▶ 1150.00

TOTAL This Period (last page this line number only) ▶

22020123190

# SCHEDULE A
# ITEMIZED RECEIPTS

Use separate schedule(s) for each category of the Detailed Summary Page

FOR LINE NUMBER: PAGE 127 / 712
(check only one)
X 11a | 11b | 11c | 11d | 12 | 13a | 13b | 14 | 15

Any information copied from such Reports and Statements may not be sold or used by any person for the purpose of soliciting contributions or for commercial purposes, other than using the name and address of any political committee to solicit contributions from such committee.

NAME OF COMMITTEE (In Full)
Friends of Dick Durbin Committee

**A.** Full Name (Last, First, Middle Initial)
Sandra C. Eskin
Mailing Address
1047 Woodlawn
City: Iowa City | State: IA | Zip Code: 52245
FEC ID number of contributing federal political committee:
Name of Employer: Information Resources
Occupation: Corp. Vice Pres
Receipt For: 2002 — X Primary — General — Other (specify)
Election Cycle-to-Date: 1000.00

Date of Receipt: 12 / 20 / 2001
Amount of Each Receipt this Period: 1000.00
Check
Transaction ID: R89680

**B.** Full Name (Last, First, Middle Initial)
Donnie J. Ettinger
Mailing Address
18 Hazel Ln
City: Springfield | State: IL | Zip Code: 62707-9541
FEC ID number of contributing federal political committee:
Name of Employer: State of Illinois
Occupation: Administrative Assistant
Receipt For: 2002 — X Primary — General — Other (specify)
Election Cycle-to-Date: 275.00

Date of Receipt: 12 / 05 / 2001
Amount of Each Receipt this Period: 150.00
Check
Transaction ID: R88852

**C.** Full Name (Last, First, Middle Initial)
Ronald Ettinger
Mailing Address
18 Hazel Lane
City: Springfield | State: IL | Zip Code: 62707
FEC ID number of contributing federal political committee:
Name of Employer:
Occupation: Retired
Receipt For: 2002 — X Primary — General — Other (specify)
Election Cycle-to-Date: 695.00

Date of Receipt: 11 / 02 / 2001
Amount of Each Receipt this Period: 150.00
Check
Transaction ID: R88206

SUBTOTAL of Receipts This Page (optional) ▶ 1300.00

TOTAL This Period (last page this line number only) ▶

FEC Schedule A (Revised 1/2001)

220201 23191

# SCHEDULE A
# ITEMIZED RECEIPTS

Use separate schedule(s) for each category of the Detailed Summary Page

FOR LINE NUMBER: PAGE 128 / 712
(check only one)
[X] 11a [ ] 11b [ ] 11c [ ] 11d
[ ] 12 [ ] 13a [ ] 13b [ ] 14 [ ] 15

Any information copied from such Reports and Statements may not be sold or used by any person for the purpose of soliciting contributions or for commercial purposes, other than using the name and address of any political committee to solicit contributions from such committee.

NAME OF COMMITTEE (In Full)
Friends of Dick Durbin Committee

**A.** Full Name (Last, First, Middle Initial)
Charles V. Evans
Mailing Address
4414 Crossgate Dr
City: Champaign | State: IL | Zip Code: 61822
FEC ID number of contributing federal political committee.
Name of Employer: University of Illinois and Parkland CC
Occupation: Educator
Receipt For: 2002
X Primary General
Other (specify)
Election Cycle-to-Date: 375.00

Date of Receipt: 11 / 26 / 2001
Amount of Each Receipt this Period: 200.00
Check
Transaction ID: R68568

**B.** Full Name (Last, First, Middle Initial)
Howard Eychaner
Mailing Address
2944 Greenwood Acres Dr.
City: Dekalb | State: IL | Zip Code: 60115
FEC ID number of contributing federal political committee.
Name of Employer:
Occupation: Retired
Receipt For: 2002
X Primary General
Other (specify)
Election Cycle-to-Date: 2000.00

Date of Receipt: 10 / 12 / 2001
Amount of Each Receipt this Period: 725.00
Check
Transaction ID: R67853

**C.** Full Name (Last, First, Middle Initial)
Howard Eychaner
Mailing Address
2944 Greenwood Acres Dr.
City: Dekalb | State: IL | Zip Code: 60115
FEC ID number of contributing federal political committee.
Name of Employer
Occupation: Retired
Receipt For: 2002
Primary X General
Other (specify)
Election Cycle-to-Date: 2000.00

Date of Receipt: 10 / 12 / 2001
Amount of Each Receipt this Period: 275.00
Check
Transaction ID: R67854

SUBTOTAL of Receipts This Page (optional) ▶ 1200.00

TOTAL This Period (last page this line number only) ▶

22020123192

# SCHEDULE A
# ITEMIZED RECEIPTS

Use separate schedule(s) for each category of the Detailed Summary Page

FOR LINE NUMBER: PAGE 129/712
(check only one)
[X] 11a [ ] 11b [ ] 11c [ ] 11d
[ ] 12 [ ] 13a [ ] 13b [ ] 14 [ ] 15

Any information copied from such Reports and Statements may not be sold or used by any person for the purpose of soliciting contributions or for commercial purposes, other than using the name and address of any political committee to solicit contributions from such committee.

NAME OF COMMITTEE (In Full)
Friends of Dick Durbin Committee

**A.** Full Name (Last, First, Middle Initial)
Howard Eychaner
Mailing Address
2944 Greenwood Acres Dr.
City: Dekalb | State: IL | Zip Code: 60115
FEC ID number of contributing federal political committee.
Name of Employer
Occupation: Retired
Receipt For: 2002 — Primary X General — Other (specify)
Election Cycle-to-Date: 2000.00

Date of Receipt: 10 / 12 / 2001
Amount of Each Receipt this Period: 725.00
Check
Transaction ID: R67855

**B.** Full Name (Last, First, Middle Initial)
Mildred Eychaner
Mailing Address
637 E. Lincoln Hwy.
City: Dekalb | State: IL | Zip Code: 60115
FEC ID number of contributing federal political committee.
Name of Employer
Occupation: Retired
Receipt For: 2002 — X Primary — General — Other (specify)
Election Cycle-to-Date: 2000.00

Date of Receipt: 09 / 12 / 2001
Amount of Each Receipt this Period: 1000.00
Check
Transaction ID: R67564

**C.** Full Name (Last, First, Middle Initial)
Mildred Eychaner
Mailing Address
637 E. Lincoln Hwy.
City: Dekalb | State: IL | Zip Code: 60115
FEC ID number of contributing federal political committee.
Name of Employer
Occupation: Retired
Receipt For: 2002 — Primary X General — Other (specify)
Election Cycle-to-Date: 2000.00

Date of Receipt: 09 / 12 / 2001
Amount of Each Receipt this Period: 1000.00
Check
Transaction ID: R67585

SUBTOTAL of Receipts This Page (optional) ▶ 2725.00

TOTAL This Period (last page this line number only) ▶

22020123193

# SCHEDULE A
# ITEMIZED RECEIPTS

Use separate schedule(s) for each category of the Detailed Summary Page

FOR LINE NUMBER: PAGE 130/712
(Check only one)
[X] 11a [ ] 11b [ ] 11c [ ] 11d
[ ] 12 [ ] 13a [ ] 13b [ ] 14 [ ] 15

Any information copied from such Reports and Statements may not be sold or used by any person for the purpose of soliciting contributions or for commercial purposes, other than using the name and address of any political committee to solicit contributions from such committee.

NAME OF COMMITTEE (In Full)
Friends of Dick Durbin Committee

**A.** Full Name (Last, First, Middle Initial)
Russell Fagg
Mailing Address
1987 Mc Queen Rd. R.R. 2, Box 63
City: Pleasant Plains State: IL Zip Code: 62677
FEC ID number of contributing federal political committee.
Name of Employer: Plumber's Union
Occupation: Retired Plumber
Receipt For: 2002
[X] Primary [ ] General [ ] Other (specify)
Election Cycle-to-Date: 475.00

Date of Receipt: 11 / 16 / 2001
Amount of Each Receipt this Period: 75.00
Check
Transaction ID: R68476

**B.** Full Name (Last, First, Middle Initial)
Theresa Falcon-Cullinan
Mailing Address
308 East Morningside Drive
City: Peoria State: IL Zip Code: 61614
FEC ID number of contributing federal political committee.
Name of Employer: Falcon Center for Women, Inc
Occupation: Physician
Receipt For: 2002
[X] Primary [ ] General [ ] Other (specify)
Election Cycle-to-Date: 1000.00

Date of Receipt: 08 / 21 / 2001
Amount of Each Receipt this Period: 1000.00
Check
Transaction ID: R67224

**C.** Full Name (Last, First, Middle Initial)
Kristine Fallon
Mailing Address
1169 S. Plymouth Ct. #411
City: Chicago State: IL Zip Code: 60605
FEC ID number of contributing federal political committee.
Name of Employer: Self
Occupation: Consultant
Receipt For: 2002
[X] Primary [ ] General [ ] Other (specify)
Election Cycle-to-Date: 1000.00

Date of Receipt: 08 / 28 / 2001
Amount of Each Receipt this Period: 1000.00
[MEMO ITEM] Transfer detail
Transaction ID: R67456

SUBTOTAL of Receipts This Page (optional) ▶ 1075.00

TOTAL This Period (last page this line number only) ▶

220201 23194

# SCHEDULE A
# ITEMIZED RECEIPTS

Use separate schedule(s) or each category of the Detailed Summary Page

FOR LINE NUMBER: PAGE 131 / 712
(check only one)
[X] 11a [ ] 11b [ ] 11c [ ] 11d
[ ] 12 [ ] 13a [ ] 13b [ ] 14 [ ] 15

Any information copied from such Reports and Statements may not be sold or used by any person for the purpose of soliciting contributions or for commercial purposes, other than using the name and address of any political committee to solicit contributions from such committee.

NAME OF COMMITTEE (In Full)
Friends of Dick Durbin Committee

**A.** Full Name (Last, First, Middle Initial)
Mary Margaret Fahey
Mailing Address
3104 La Conner Dr.
City: Springfield | State: IL | Zip Code: 62704
FEC ID number of contributing federal political committee.
Name of Employer | Occupation: Retired
Receipt For: 2002 — [X] Primary [ ] General [ ] Other (specify)
Election Cycle-to-Date: 225.00

Date of Receipt: 12 / 19 / 2001
Amount of Each Receipt this Period: 50.00
Check
Transaction ID: R69172

**B.** Full Name (Last, First, Middle Initial)
Michael J. Faron
Mailing Address
126 W. Kinzie St. Unit 3
City: Chicago | State: IL | Zip Code: 60610
FEC ID number of contributing federal political committee.
Name of Employer: W E O'Neil Construction | Occupation: President
Receipt For: 2002 — [X] Primary [ ] General [ ] Other (specify)
Election Cycle-to-Date: 1500.00

Date of Receipt: 09 / 20 / 2001
Amount of Each Receipt this Period: 500.00
Check
Transaction ID: R67678

**C.** Full Name (Last, First, Middle Initial)
Michael J. Faron
Mailing Address
126 W. Kinzie St. Unit 3
City: Chicago | State: IL | Zip Code: 60610
FEC ID number of contributing federal political committee.
Name of Employer: W E O'Neil Construction | Occupation: President
Receipt For: 2002 — [ ] Primary [X] General [ ] Other (specify)
Election Cycle-to-Date: 1500.00

Date of Receipt: 09 / 20 / 2001
Amount of Each Receipt this Period: 500.00
Check
Transaction ID: R67679

SUBTOTAL of Receipts This Page (optional) ▶ 1050.00

TOTAL This Period (last page this line number only) ▶

220201 23195

# SCHEDULE A
# ITEMIZED RECEIPTS

Use separate schedule(s) for each category of the Detailed Summary Page

FOR LINE NUMBER: PAGE 132 / 712
(check only one)
[X] 11a [ ] 11b [ ] 11c [ ] 11d
[ ] 12 [ ] 13a [ ] 13b [ ] 14 [ ] 15

Any information copied from such Reports and Statements may not be sold or used by any person for the purpose of soliciting contributions or for commercial purposes, other than using the name and address of any political committee to solicit contributions from such committee.

NAME OF COMMITTEE (In Full)
Friends of Dick Durbin Committee

**A.** Full Name (Last, First, Middle Initial)
Laurie M. Farrell
Mailing Address
1621 Dial Court
City: Springfield | State: IL | Zip Code: 62704
FEC ID number of contributing federal political committee.
Name of Employer
Occupation: Retired
Receipt For: 2002
[X] Primary [ ] General [ ] Other (specify)
Election Cycle-to-Date: 325.00

Date of Receipt: 08 / 07 / 2001
Amount of Each Receipt this Period: 100.00
Check
Transaction ID: R67169

**B.** Full Name (Last, First, Middle Initial)
Gino Federici
Mailing Address
#4 Grant Place
City: Mt. Vernon | State: IL | Zip Code: 62864
FEC ID number of contributing federal political committee.
Name of Employer: Shapiro Bros
Occupation: President
Receipt For: 2002
[X] Primary [ ] General [ ] Other (specify)
Election Cycle-to-Date: 250.00

Date of Receipt: 08 / 22 / 2001
Amount of Each Receipt this Period: 250.00
Check
Transaction ID: R67275

**C.** Full Name (Last, First, Middle Initial)
Thomas J. Fale
Mailing Address
3137 N. Kenmore #2
City: Chicago | State: IL | Zip Code: 60657
FEC ID number of contributing federal political committee.
Name of Employer: WPWR - TV
Occupation: TV Programmer
Receipt For: 2002
[X] Primary [ ] General [ ] Other (specify)
Election Cycle-to-Date: 500.00

Date of Receipt: 10 / 26 / 2001
Amount of Each Receipt this Period: 500.00
Check
Transaction ID: R67980

SUBTOTAL of Receipts This Page (optional) ▶ 850.00

TOTAL This Period (last page this line number only) ▶

220201 23196

# SCHEDULE A
# ITEMIZED RECEIPTS

Use separate schedule(s) for each category of the Detailed Summary Page

FOR LINE NUMBER: PAGE 133 / 712
(check only one)
[X] 11a [ ] 11b [ ] 11c [ ] 11d
[ ] 12 [ ] 13a [ ] 13b [ ] 14 [ ] 15

Any information copied from such Reports and Statements may not be sold or used by any person for the purpose of soliciting contributions or for commercial purposes, other than using the name and address of any political committee to solicit contributions from such committee.

NAME OF COMMITTEE (In Full)
Friends of Dick Durbin Committee

**A.** Full Name (Last, First, Middle Initial)
Sara Feigenholtz
Mailing Address
3213 N. Wilton, Unit A
City: Chicago | State: IL | Zip Code: 60657
FEC ID number of contributing federal political committee.
Name of Employer: State of Illinois
Occupation: State Representative
Receipt For: 2002
X Primary General
Other (specify)
Election Cycle-to-Date: 250.00

Date of Receipt: 10 / 26 / 2001
Amount of Each Receipt this Period: 250.00
Check
Transaction ID: R68045

**B.** Full Name (Last, First, Middle Initial)
Henry Feldman
Mailing Address
155 Timber Lane
City: Glencoe | State: IL | Zip Code: 60022
FEC ID number of contributing federal political committee.
Name of Employer: Feldman Investment Group
Occupation: Executive
Receipt For: 2002
X Primary General
Other (specify)
Election Cycle-to-Date: 450.00

Date of Receipt: 12 / 27 / 2001
Amount of Each Receipt this Period: 100.00
Check
Transaction ID: R69641

**C.** Full Name (Last, First, Middle Initial)
Howard W. Feldman
Mailing Address
154 Tamarisk
City: Springfield | State: IL | Zip Code: 62704
FEC ID number of contributing federal political committee.
Name of Employer: Self
Occupation: Attorney
Receipt For: 2002
X Primary General
Other (specify)
Election Cycle-to-Date: 750.00

Date of Receipt: 12 / 05 / 2001
Amount of Each Receipt this Period: 500.00
Check
Transaction ID: R68818

SUBTOTAL of Receipts This Page (optional) ▶ 850.00

TOTAL This Period (last page this line number only) ▶

220201 23197

# SCHEDULE A
## ITEMIZED RECEIPTS

Use separate schedule(s) for each category of the Detailed Summary Page

FOR LINE NUMBER: PAGE 134 / 712
(check only one)
X 11a | 11b | 11c | 11d | 12 | 13a | 13b | 14 | 15

Any information copied from such Reports and Statements may not be sold or used by any person for the purpose of soliciting contributions or for commercial purposes, other than using the name and address of any political committee to solicit contributions from such committee.

NAME OF COMMITTEE (In Full)
Friends of Dick Durbin Committee

**A.** Full Name (Last, First, Middle Initial)
Charles R. Feldstein
Mailing Address
680 N. Lake Shore Dr.
City: Chicago | State: IL | Zip Code: 60611-2615
FEC ID number of contributing federal political committee.
Name of Employer: Self Employed
Occupation: Fundraiser
Receipt For: 2002
X Primary | General | Other (specify)
Election Cycle-to-Date: 300.00

Date of Receipt: 11 / 05 / 2001
Amount of Each Receipt this Period: 200.00
Check
Transaction ID: R68309

**B.** Full Name (Last, First, Middle Initial)
Eleanor Fenton
Mailing Address
36 Eagle Ridge Rd.
City: North Oaks | State: MN | Zip Code: 55127
FEC ID number of contributing federal political committee.
Name of Employer
Occupation: Retired
Receipt For: 2002
X Primary | General | Other (specify)
Election Cycle-to-Date: 600.00

Date of Receipt: 08 / 06 / 2001
Amount of Each Receipt this Period: 100.00
Check
Transaction ID: R67152

**C.** Full Name (Last, First, Middle Initial)
Marianne A. Ferber
Mailing Address
606 S. Western Ave
City: Champaign | State: IL | Zip Code: 61821
FEC ID number of contributing federal political committee.
Name of Employer
Occupation: Retired
Receipt For: 2002
X Primary | General | Other (specify)
Election Cycle-to-Date: 575.00

Date of Receipt: 11 / 26 / 2001
Amount of Each Receipt this Period: 50.00
Check
Transaction ID: R68578

SUBTOTAL of Receipts This Page (optional) ..... ▶ 350.00

TOTAL This Period (last page this line number only) ..... ▶

220201 23198

# SCHEDULE A
# ITEMIZED RECEIPTS

Use separate schedule(s) for each category of the Detailed Summary Page

FOR LINE NUMBER: PAGE 135 / 712
(check only one)
[X] 11a [ ] 11b [ ] 11c [ ] 11d [ ] 12 [ ] 13a [ ] 13b [ ] 14 [ ] 15

Any information copied from such Reports and Statements may not be sold or used by any person for the purpose of soliciting contributions or for commercial purposes, other than using the name and address of any political committee to solicit contributions from such committee.

NAME OF COMMITTEE (In Full)
Friends of Dick Durbin Committee

**A.** Full Name (Last, First, Middle Initial)
Marianne A. Ferber
Mailing Address
606 S. Western Ave
City: Champaign | State: IL | Zip Code: 61821
FEC ID number of contributing federal political committee.
Name of Employer
Occupation: Retired
Receipt For: 2002 — X Primary — General — Other (specify)
Election Cycle-to-Date: 575.00

Date of Receipt: 12 / 19 / 2001
Amount of Each Receipt this Period: 50.00
Check
Transaction ID: R69192

**B.** Full Name (Last, First, Middle Initial)
Jayashri R. Fernando
Mailing Address
700 E. Jefferson P.O. Box 1186
City: Effingham | State: IL | Zip Code: 62401
FEC ID number of contributing federal political committee.
Name of Employer: Self
Occupation: Physician
Receipt For: 2002 — X Primary — General — Other (specify)
Election Cycle-to-Date: 1000.00

Date of Receipt: 11 / 05 / 2001
Amount of Each Receipt this Period: 1000.00
Check
Transaction ID: R68242

**C.** Full Name (Last, First, Middle Initial)
Harvey Fernbach
Mailing Address
3205 Beech St., NW
City: Washington | State: DC | Zip Code: 20015
FEC ID number of contributing federal political committee.
Name of Employer: Self
Occupation: Physician
Receipt For: 2002 — X Primary — General — Other (specify)
Election Cycle-to-Date: 202.42

Date of Receipt: 12 / 27 / 2001
Amount of Each Receipt this Period: 32.24
Check
Transaction ID: R69615

SUBTOTAL of Receipts This Page (optional) ▶ 1082.24

TOTAL This Period (last page this line number only) ▶

220201 23199

# SCHEDULE A
## ITEMIZED RECEIPTS

Use separate schedule(s) or each category of the Detailed Summary Page

FOR LINE NUMBER: PAGE 136 / 712
(check only one)
[X] 11a [ ] 11b [ ] 11c [ ] 11d
[ ] 12 [ ] 13a [ ] 13b [ ] 14 [ ] 15

Any information copied from such Reports and Statements may not be sold or used by any person for the purpose of soliciting contributions or for commercial purposes, other than using the name and address of any political committee to solicit contributions from such committee.

NAME OF COMMITTEE (In Full)
Friends of Dick Durbin Committee

A. Full Name (Last, First, Middle Initial)
Gayl Ferraro
Mailing Address
538 N. Craig Pl.
City: Lombard | State: IL | Zip Code: 60148
FEC ID number of contributing federal political committee:
Name of Employer: Self
Occupation: Insurance Sales
Receipt For: 2002 — X Primary — General — Other (specify)
Election Cycle-to-Date: 750.00

Date of Receipt: 09 / 20 / 2001
Amount of Each Receipt this Period: 200.00
Check
Transaction ID: R67765

B. Full Name (Last, First, Middle Initial)
Dominic R. Fichera
Mailing Address
Two North LaSalle St. Suite 1602
City: Chicago | State: IL | Zip Code: 60602
FEC ID number of contributing federal political committee:
Name of Employer: Self
Occupation: Attorney
Receipt For: 2002 — X Primary — General — Other (specify)
Election Cycle-to-Date: 1000.00

Date of Receipt: 10 / 30 / 2001
Amount of Each Receipt this Period: 1000.00
Check
Transaction ID: R68136

C. Full Name (Last, First, Middle Initial)
Sheran Fiedler
Mailing Address
1925 Harrison St. 2j
City: Evanston | State: IL | Zip Code: 60201
FEC ID number of contributing federal political committee:
Name of Employer: Glencoe District 35
Occupation: Teacher
Receipt For: 2002 — X Primary — General — Other (specify)
Election Cycle-to-Date: 220.00

Date of Receipt: 12 / 26 / 2001
Amount of Each Receipt this Period: 50.00
Check
Transaction ID: R69488

SUBTOTAL of Receipts This Page (optional) ▶ 1250.00
TOTAL This Period (last page this line number only) ▶

220201 23200

# SCHEDULE A
## ITEMIZED RECEIPTS

Use separate schedule(s) or each category of the Detailed Summary Page

FOR LINE NUMBER: PAGE 137 / 712
(check only one)
[X] 11a [ ] 11b [ ] 11c [ ] 11d
[ ] 12 [ ] 13a [ ] 13b [ ] 14 [ ] 15

Any information copied from such Reports and Statements may not be sold or used by any person for the purpose of soliciting contributions or for commercial purposes, other than using the name and address of any political committee to solicit contributions from such committee.

NAME OF COMMITTEE (In Full)
Friends of Dick Durbin Committee

**A.**
Full Name (Last, First, Middle Initial)
Marshall Field
Mailing Address
225 W Wacker Dr
City: Chicago | State: IL | Zip Code: 60606-1218
FEC ID number of contributing federal political committee.
Name of Employer: Field Corporation
Occupation: Chairman Of The Board
Receipt For: 2002
Primary X General
Other (specify)
Election Cycle-to-Date: 3000.00

Date of Receipt: 09 / 12 / 2001
Amount of Each Receipt this Period: 100.00
Check
Transaction ID: R67607

**B.**
Full Name (Last, First, Middle Initial)
Marshall Field
Mailing Address
225 W Wacker Dr
City: Chicago | State: IL | Zip Code: 60606-1218
FEC ID number of contributing federal political committee.
Name of Employer: Field Corporation
Occupation: Chairman Of The Board
Receipt For: 2002
Primary X General
Other (specify)
Election Cycle-to-Date: 3000.00

Date of Receipt: 10 / 23 / 2001
Amount of Each Receipt this Period: 400.00
Check
Transaction ID: R67944

**C.**
Full Name (Last, First, Middle Initial)
Oliver B. Filer
Mailing Address
P.O. Box 194
City: Decatur | State: MI | Zip Code: 49045
FEC ID number of contributing federal political committee.
Name of Employer: 11 in One Contractors
Occupation: Executive
Receipt For: 2002
X Primary General
Other (specify)
Election Cycle-to-Date: 1000.00

Date of Receipt: 11 / 06 / 2001
Amount of Each Receipt this Period: 1000.00
Check
Transaction ID: R68274

SUBTOTAL of Receipts This Page (optional) ..... ▶ 1500.00

TOTAL This Period (last page this line number only) ..... ▶

220201 23201

# SCHEDULE A
# ITEMIZED RECEIPTS

Use separate schedule(s) for each category of the Detailed Summary Page

FOR LINE NUMBER: PAGE 138 / 712
(check only one)
[X] 11a [ ] 11b [ ] 11c [ ] 11d
[ ] 12 [ ] 13a [ ] 13b [ ] 14 [ ] 15

Any information copied from such Reports and Statements may not be sold or used by any person for the purpose of soliciting contributions or for commercial purposes, other than using the name and address of any political committee to solicit contributions from such committee.

NAME OF COMMITTEE (In Full)
Friends of Dick Durbin Committee

**A.** Full Name (Last, First, Middle Initial)
Gregory Fike
Mailing Address
1129 W. Wellington Ave. #3
City: Chicago | State: IL | Zip Code: 60657
FEC ID number of contributing federal political committee.
Name of Employer: Freeborn & Peters
Occupation: Attorney
Receipt For: 2002
X Primary General
Other (specify)
Election Cycle-to-Date: 250.00

Date of Receipt: 11 / 26 / 2001
Amount of Each Receipt this Period: 250.00
[MEMO ITEM] transfer details
Transaction ID: R69902

**B.** Full Name (Last, First, Middle Initial)
Donald S. Finkelman
Mailing Address
1500 N. Astor Apt.3
City: Chicago | State: IL | Zip Code: 60610
FEC ID number of contributing federal political committee.
Name of Employer:
Occupation: Retired
Receipt For: 2002
X Primary General
Other (specify)
Election Cycle-to-Date: 250.00

Date of Receipt: 11 / 26 / 2001
Amount of Each Receipt this Period: 100.00
Check
Transaction ID: R68656

**C.** Full Name (Last, First, Middle Initial)
John Fish
Mailing Address
65 Allerton Street
City: Boston | State: MA | Zip Code: 02119
FEC ID number of contributing federal political committee.
Name of Employer: Suffolk Construction
Occupation: Construction worker
Receipt For: 2002
X Primary General
Other (specify)
Election Cycle-to-Date: 1000.00

Date of Receipt: 08 / 03 / 2001
Amount of Each Receipt this Period: 1000.00
Check
Transaction ID: R67045

SUBTOTAL of Receipts This Page (optional) ..... ▶ 1100.00

TOTAL This Period (last page this line number only) ..... ▶

22020123202

# SCHEDULE A
# ITEMIZED RECEIPTS

Use separate schedule(s) for each category of the Detailed Summary Page

FOR LINE NUMBER: PAGE 139/712
(check only one)
X 11a | 11b | 11c | 11d
12 | 13a | 13b | 14 | 15

Any information copied from such Reports and Statements may not be sold or used by any person for the purpose of soliciting contributions or for commercial purposes, other than using the name and address of any political committee to solicit contributions from such committee.

NAME OF COMMITTEE (In Full)
Friends of Dick Durbin Committee

**A.** Full Name (Last, First, Middle Initial)
Julia Fiske
Mailing Address
483 Glen Ave.
City: Lake Bluff | State: IL | Zip Code: 60044
FEC ID number of contributing federal political committee:
Name of Employer: Self
Occupation: Consultant
Receipt For: 2002 — X Primary — General — Other (specify)
Election Cycle-to-Date: 500.00

Date of Receipt: 09 / 20 / 2001
Amount of Each Receipt this Period: 500.00
Check
Transaction ID: R67659

**B.** Full Name (Last, First, Middle Initial)
Marilyn Fischen
Mailing Address
1029 South Clinton
City: Oak Park | State: IL | Zip Code: 60304
FEC ID number of contributing federal political committee:
Name of Employer:
Occupation: Retired
Receipt For: 2002 — X Primary — General — Other (specify)
Election Cycle-to-Date: 375.00

Date of Receipt: 08 / 08 / 2001
Amount of Each Receipt this Period: 150.00
Check
Transaction ID: R67128

**C.** Full Name (Last, First, Middle Initial)
Marilyn Fischen
Mailing Address
1029 South Clinton
City: Oak Park | State: IL | Zip Code: 60304
FEC ID number of contributing federal political committee:
Name of Employer:
Occupation: Retired
Receipt For: 2002 — X Primary — General — Other (specify)
Election Cycle-to-Date: 375.00

Date of Receipt: 12 / 21 / 2001
Amount of Each Receipt this Period: 75.00
Check
Transaction ID: R69329

SUBTOTAL of Receipts This Page (optional) ▶ 725.00

TOTAL This Period (last page this line number only) ▶

220201 23203

# SCHEDULE A
# ITEMIZED RECEIPTS

Use separate schedule(s) for each category of the Detailed Summary Page

FOR LINE NUMBER: PAGE 140 / 712
(check only one)
[X] 11a [ ] 11b [ ] 11c [ ] 11d
[ ] 12 [ ] 13a [ ] 13b [ ] 14 [ ] 15

Any information copied from such Reports and Statements may not be sold or used by any person for the purpose of soliciting contributions or for commercial purposes, other than using the name and address of any political committee to solicit contributions from such committee.

NAME OF COMMITTEE (In Full)
Friends of Dick Durbin Committee

**A.** Full Name (Last, First, Middle Initial)
John D. Fitzpatrick
Mailing Address
436 Illinois Rd
City: Lake Forest | State: IL | Zip Code: 60045
FEC ID number of contributing federal political committee.
Name of Employer: Prudential
Occupation: Stockbroker
Receipt For: 2002 — X Primary — General — Other (specify)
Election Cycle-to-Date: 300.00

Date of Receipt: 09 / 20 / 2001
Amount of Each Receipt this Period: 300.00
Check
Transaction ID: R67665

**B.** Full Name (Last, First, Middle Initial)
Betty Redeland
Mailing Address
2125 N. Reed Station Rd.
City: Carbondale | State: IL | Zip Code: 62901
FEC ID number of contributing federal political committee.
Name of Employer:
Occupation: Retired
Receipt For: 2002 — X Primary — General — Other (specify)
Election Cycle-to-Date: 500.00

Date of Receipt: 12 / 29 / 2001
Amount of Each Receipt this Period: 50.00
Check
Transaction ID: R66899

**C.** Full Name (Last, First, Middle Initial)
Ronald G. Fleisher
Mailing Address
111 W. Washington
City: Chicago | State: IL | Zip Code: 60602
FEC ID number of contributing federal political committee.
Name of Employer: Self
Occupation: Attorney
Receipt For: 2002 — X Primary — General — Other (specify)
Election Cycle-to-Date: 500.00

Date of Receipt: 09 / 20 / 2001
Amount of Each Receipt this Period: 500.00
Check
Transaction ID: R67703

SUBTOTAL of Receipts This Page (optional) ▶ 850.00

TOTAL This Period (last page this line number only) ▶

220201 23204

# SCHEDULE A
# ITEMIZED RECEIPTS

Use separate schedule(s) for each category of the Detailed Summary Page

FOR LINE NUMBER: PAGE 141 / 712
(check only one)
[X] 11a [ ] 11b [ ] 11c [ ] 11d [ ] 12 [ ] 13a [ ] 13b [ ] 14 [ ] 15

Any information copied from such Reports and Statements may not be sold or used by any person for the purpose of soliciting contributions or for commercial purposes, other than using the name and address of any political committee to solicit contributions from such committee.

NAME OF COMMITTEE (in Full)
Friends of Dick Durbin Committee

**A.** Full Name (Last, First, Middle Initial)
Monroe Flinn
Mailing Address
2748 Camp Jackson Rd.
City: Cahokia | State: IL | Zip Code: 62206
FEC ID number of contributing federal political committee:
Name of Employer: State of Illinois
Occupation: Representative
Receipt For: 2002 — X Primary — General — Other (specify)
Election Cycle-to-Date: 425.00
Date of Receipt: 12 / 21 / 2001
Amount of Each Receipt this Period: 100.00
Check
Transaction ID: R60437

**B.** Full Name (Last, First, Middle Initial)
David Flola
Mailing Address
P.O. Box 944
City: Mt. Vernon | State: IL | Zip Code: 62864
FEC ID number of contributing federal political committee:
Name of Employer: David Flola Distributors
Occupation: Self
Receipt For: 2002 — X Primary — General — Other (specify)
Election Cycle-to-Date: 250.00
Date of Receipt: 08 / 22 / 2001
Amount of Each Receipt this Period: 250.00
Check
Transaction ID: R67287

**C.** Full Name (Last, First, Middle Initial)
Joseph T. Flynn
Mailing Address
2301 Haverford Road
City: Springfield | State: IL | Zip Code: 62704
FEC ID number of contributing federal political committee:
Name of Employer:
Occupation: Retired
Receipt For: 2002 — X Primary — General — Other (specify)
Election Cycle-to-Date: 240.00
Date of Receipt: 12 / 05 / 2001
Amount of Each Receipt this Period: 150.00
Check
Transaction ID: R68916

SUBTOTAL of Receipts This Page (optional) ..... ▶ 500.00

TOTAL This Period (last page this line number only) ..... ▶

220201 23205

## SCHEDULE A
## ITEMIZED RECEIPTS

Use separate schedule(s) or each category of the Detailed Summary Page

FOR LINE NUMBER: PAGE 142/712
(check only one)
[X] 11a [ ] 11b [ ] 11c [ ] 11d
[ ] 12 [ ] 13a [ ] 13b [ ] 14 [ ] 15

Any information copied from such Reports and Statements may not be sold or used by any person for the purpose of soliciting contributions or for commercial purposes, other than using the name and address of any political committee to solicit contributions from such committee.

NAME OF COMMITTEE (In Full)
Friends of Dick Durbin Committee

**A.** Full Name (Last, First, Middle Initial)
Patricia Flynn
Mailing Address
7003 N. Tonty Ave.
City: Chicago | State: IL | Zip Code: 60646
FEC ID number of contributing federal political committee:
Name of Employer: Answering Services
Occupation: Owner
Receipt For: 2002 — X Primary — General — Other (specify)
Election Cycle-to-Date: 390.00
Date of Receipt: 10 / 26 / 2001
Amount of Each Receipt this Period: 50.00
Check
Transaction ID: R66060

**B.** Full Name (Last, First, Middle Initial)
Patrick M. Flynn
Mailing Address
18 Cross Dr.
City: Belleville | State: IL | Zip Code: 62220
FEC ID number of contributing federal political committee:
Name of Employer: Self-Employed
Occupation: Attorney
Receipt For: 2002 — Primary — X General — Other (specify)
Election Cycle-to-Date: 2100.00
Date of Receipt: 07 / 16 / 2001
Amount of Each Receipt this Period: 500.00
Check
Transaction ID: R66850

**C.** Full Name (Last, First, Middle Initial)
Michael K. Forde
Mailing Address
873 N. Marshfield Ave. #1
City: Chicago | State: IL | Zip Code: 60622
FEC ID number of contributing federal political committee:
Name of Employer: Mayer Brown & Platt
Occupation: Attorney
Receipt For: 2002 — X Primary — General — Other (specify)
Election Cycle-to-Date: 540.00
Date of Receipt: 10 / 26 / 2001
Amount of Each Receipt this Period: 400.00
Check
Transaction ID: R67999

SUBTOTAL of Receipts This Page (optional) ▶ 950.00

TOTAL This Period (last page this line number only) ▶

220201 23206

# SCHEDULE A
# ITEMIZED RECEIPTS

Use separate schedule(s) for each category of the Detailed Summary Page

FOR LINE NUMBER: PAGE 143
(check only one)
[X] 11a [ ] 11b [ ] 11c [ ]
[ ] 12 [ ] 13a [ ] 13b [ ]

Any information copied from such Reports and Statements may not be sold or used by any person for the purpose of soliciting contri
or for commercial purposes, other than using the name and address of any political committee to solicit contributions from such comm

NAME OF COMMITTEE (In Full)
Friends of Dick Durbin Committee

A. Full Name (Last, First, Middle Initial)
Claude A. Foreit
Mailing Address
2241 N. Burling St.
City: Chicago
State: IL
Zip Code: 60614
FEC ID number of contributing federal political committee.
Name of Employer: Self
Occupation: Physician
Receipt For: 2002
X Primary
General
Other (specify)
Election Cycle-to-Date: 250.00
Date of Receipt: 11 / 16 / 20
Amount of Each Receipt this Pe
Check
Transaction ID: R88496

B. Full Name (Last, First, Middle Initial)
Peter Foreman
Mailing Address
1550 N. State Parkway
City: Chicago
State: IL
Zip Code: 60610
FEC ID number of contributing federal political committee.
Name of Employer: Sirius Corp.
Occupation: President
Receipt For: 2002
X Primary
General
Other (specify)
Election Cycle-to-Date: 2000.00
Date of Receipt: 10 / 26 / 2
Amount of Each Receipt this R
Check
Transaction ID: R60008

C. Full Name (Last, First, Middle Initial)
Peter Foreman
Mailing Address
1550 N. State Parkway
City: Chicago
State: IL
Zip Code: 60610
FEC ID number of contributing federal political committee.
Name of Employer: Sirius Corp.
Occupation: President
Receipt For: 2002
Primary
X General
Other (specify)
Election Cycle-to-Date: 2000.00
Date of Receipt: 10 / 26 / 2
Amount of Each Receipt this
Check
Transaction ID: R58009

SUBTOTAL of Receipts This Page (optional) ▶

TOTAL This Period (last page this line number only) ▶

220201 23207

# SCHEDULE A
# ITEMIZED RECEIPTS

Use separate schedule(s) or each category of the Detailed Summary Page

FOR LINE NUMBER: PAGE 144 / 712
(check only one)
[X] 11a [ ] 11b [ ] 11c [ ] 11d
[ ] 12 [ ] 13a [ ] 13b [ ] 14 [ ] 15

Any information copied from such Reports and Statements may not be sold or used by any person for the purpose of soliciting contributions or for commercial purposes, other than using the name and address of any political committee to solicit contributions from such committee.

NAME OF COMMITTEE (In Full)
Friends of Dick Durbin Committee

**A.** Full Name (Last, First, Middle Initial)
Stephanie Formolo
Mailing Address
1215 Chestnut Ave.
City: Wilmette | State: IL | Zip Code: 60091
FEC ID number of contributing federal political committee:
Name of Employer:
Occupation: Homemaker
Receipt For: 2002
[X] Primary [ ] General
[ ] Other (specify)
Election Cycle-to-Date: 500.00

Date of Receipt: 12 / 19 / 2001
Amount of Each Receipt this Period: 500.00
[MEMO ITEM] transfer detail
Transaction ID: R60086

**B.** Full Name (Last, First, Middle Initial)
Anthony J. Fornelli
Mailing Address
2003 W. Grand Ave.
City: Chicago | State: IL | Zip Code: 60612
FEC ID number of contributing federal political committee:
Name of Employer: Self
Occupation: Attorney
Receipt For: 2002
[X] Primary [ ] General
[ ] Other (specify)
Election Cycle-to-Date: 250.00

Date of Receipt: 10 / 30 / 2001
Amount of Each Receipt this Period: 250.00
Check
Transaction ID: R68095

**C.** Full Name (Last, First, Middle Initial)
James C. Fornelli
Mailing Address
3405 Bluff Road
City: Springfield | State: IL | Zip Code: 62707
FEC ID number of contributing federal political committee:
Name of Employer:
Occupation: Retired
Receipt For: 2002
[X] Primary [ ] General
[ ] Other (specify)
Election Cycle-to-Date: 250.00

Date of Receipt: 12 / 21 / 2001
Amount of Each Receipt this Period: 100.00
Check
Transaction ID: R69440

SUBTOTAL of Receipts This Page (optional) ▶ 350.00

TOTAL This Period (last page this line number only) ▶

# SCHEDULE A
# ITEMIZED RECEIPTS

Use separate schedule(s) or each category of the Detailed Summary Page

FO (ch X

Any information copied from such Reports and Statements may not be sold or used by any person fo or for commercial purposes, other than using the name and address of any political committee to sol

NAME OF COMMITTEE (In Full)
Friends of Dick Durbin Committee

**A.**
Full Name (Last, First, Middle Initial)
William Forsyth
Mailing Address
1713 Bates
City: Springfield | State: IL | Zip Code: 62704
FEC ID number of contributing federal political committee.
Name of Employer: Self-employed
Occupation: Insurance Agnt.
Receipt For: 2002 — X Primary — General — Other (specify)
Election Cycle-to-Date: 1100.00

**B.**
Full Name (Last, First, Middle Initial)
William Forsyth
Mailing Address
1713 Bates
City: Springfield | State: IL | Zip Code: 62704
FEC ID number of contributing federal political committee.
Name of Employer: Self-employed
Occupation: Insurance Agnt.
Receipt For: 2002 — Primary — X General — Other (specify)
Election Cycle-to-Date: 1100.00

**C.**
Full Name (Last, First, Middle Initial)
Stephen Fort
Mailing Address
885 Red Clover Dr.
City: Aurora | State: IL | Zip Code: 60504
FEC ID number of contributing federal political committee.
Name of Employer: Turner Construction Co.
Occupation: Managar
Receipt For: 2002 — X Primary — General — Other (specify)
Election Cycle-to-Date: 500.00

SUBTOTAL of Receipts This Page (optional) ▶

TOTAL This Period (last page this line number only) ▶

22020123209

# SCHEDULE A
# ITEMIZED RECEIPTS

Use separate schedule(s) for each category of the Detailed Summary Page

FOR LINE NUMBER: (check only one) PAGE

[X] 11a [ ] 11b [ ] 11c
[ ] 12 [ ] 13a [ ] 13b

Any information copied from such Reports and Statements may not be sold or used by any person for the purpose of soliciting co or for commercial purposes, other than using the name and address of any political committee to solicit contributions from such c

NAME OF COMMITTEE (In Full)
Friends of Dick Durbin Committee

**A.** Full Name (Last, First, Middle Initial)
William S. Foster
Mailing Address
6 Oakwood Drive
City: Springfield | State: IL | Zip Code: 62707
FEC ID number of contributing federal political committee.
Name of Employer: William S. Foster & Assoc.
Occupation: Cnslt/Lobbyist
Receipt For: 2002 [X] Primary [ ] General [ ] Other (specify)
Election Cycle-to-Date: 3000.00
Date of Receipt: 12 / 05 / 2
Amount of Each Receipt this
Check
Transaction ID: R66954

**B.** Full Name (Last, First, Middle Initial)
Paul Fox
Mailing Address
694 Willowtree Lane
City: Glencoe | State: IL | Zip Code: 60022
FEC ID number of contributing federal political committee.
Name of Employer: Greenburg Traurig
Occupation: Attorney
Receipt For: 2002 [X] Primary [ ] General [ ] Other (specify)
Election Cycle-to-Date: 250.00
Date of Receipt: 11 / 27 /
Amount of Each Receipt th
(MEMO ITEM) transfer detail
Transaction ID: R6982

**C.** Full Name (Last, First, Middle Initial)
Denise Foy
Mailing Address
3255 N. Washtenaw
City: Chicago | State: IL | Zip Code: 60618
FEC ID number of contributing federal political committee.
Name of Employer: Adlab
Occupation: President
Receipt For: 2002 [X] Primary [ ] General [ ] Other (specify)
Election Cycle-to-Date: 750.00
Date of Receipt: 10 / 28 /
Amount of Each Receipt
Check
Transaction ID: R679

SUBTOTAL of Receipts This Page (optional) ....
TOTAL This Period (last page this line number only) ....

22020123210

# SCHEDULE A
# ITEMIZED RECEIPTS

Use separate schedule(s) for each category of the Detailed Summary Page

FOR LINE NUMBER: PAGE 147 / 712
(check only one)
[X] 11a [ ] 11b [ ] 11c [ ] 11d
[ ] 12 [ ] 13a [ ] 13b [ ] 14 [ ] 15

Any information copied from such Reports and Statements may not be sold or used by any person for the purpose of soliciting contributions or for commercial purposes, other than using the name and address of any political committee to solicit contributions from such committee.

NAME OF COMMITTEE (In Full)
Friends of Dick Durbin Committee

A. Full Name (Last, First, Middle Initial)
Louise B. Frank
Mailing Address
1130 W. Cornelia
City: Chicago
State: IL
Zip Code: 60657
FEC ID number of contributing federal political committee:
Name of Employer: WFMT Radio
Occupation: Producer
Receipt For: 2002
X Primary General
Other (specify)
Election Cycle-to-Date: 250.00
Date of Receipt: 12 / 21 / 2001
Amount of Each Receipt this Period: 250.00
Check
Transaction ID: R69337

B. Full Name (Last, First, Middle Initial)
Connie E. Frankenfeld
Mailing Address
2629 Baronne Dr.
City: Springfield
State: IL
Zip Code: 62704-1430
FEC ID number of contributing federal political committee:
Name of Employer: IL State Library
Occupation: Librarian
Receipt For: 2002
X Primary General
Other (specify)
Election Cycle-to-Date: 500.00
Date of Receipt: 12 / 14 / 2001
Amount of Each Receipt this Period: 500.00
Check
Transaction ID: R69090

C. Full Name (Last, First, Middle Initial)
Rich A. Frankenfeld
Mailing Address
2629 Baronne Dr.
City: Springfield
State: IL
Zip Code: 62704
FEC ID number of contributing federal political committee:
Name of Employer: IL. Education Assn.
Occupation: Lobbyist
Receipt For: 2002
Primary X General
Other (specify)
Election Cycle-to-Date: 2000.00
Date of Receipt: 12 / 14 / 2001
Amount of Each Receipt this Period: 500.00
Check
Transaction ID: R69089

SUBTOTAL of Receipts This Page (optional) ..... ▶ 1250.00

TOTAL This Period (last page this line number only) ..... ▶

220201 23211

# SCHEDULE A
# ITEMIZED RECEIPTS

Use separate schedule(s) for each category of the Detailed Summary Page

FOR LINE NUMBER: PAGE 148 / 712
(check only one)
X 11a | 11b | 11c | 11d | 12 | 13a | 13b | 14 | 15

Any information copied from such Reports and Statements may not be sold or used by any person for the purpose of soliciting contributions or for commercial purposes, other than using the name and address of any political committee to solicit contributions from such committee.

NAME OF COMMITTEE (in Full)
Friends of Dick Durbin Committee

**A.** Full Name (Last, First, Middle Initial)
Ronda W. Fraser
Mailing Address
61 Meadowlark
City: Springfield | State: IL | Zip Code: 62704
FEC ID number of contributing federal political committee:
Name of Employer: Fraser and Quam Associates
Occupation: Therapist
Receipt For: 2002
X Primary | General | Other (specify)
Election Cycle-to-Date: 250.00

Date of Receipt: 12 / 05 / 2001
Amount of Each Receipt this Period: 150.00
Check
Transaction ID: R68920

**B.** Full Name (Last, First, Middle Initial)
William Freed
Mailing Address
2 Timber Ridge
City: Lexington | State: IL | Zip Code: 61753
FEC ID number of contributing federal political committee:
Name of Employer:
Occupation: Retired
Receipt For: 2002
X Primary | General | Other (specify)
Election Cycle-to-Date: 355.00

Date of Receipt: 12 / 19 / 2001
Amount of Each Receipt this Period: 50.00
Check
Transaction ID: R69228

**C.** Full Name (Last, First, Middle Initial)
Kevin Freeman
Mailing Address
860 N. Lake Shore Dr. #7K
City: Chicago | State: IL | Zip Code: 60611
FEC ID number of contributing federal political committee:
Name of Employer: Gardner, Carton & Douglas
Occupation: Attorney
Receipt For: 2002
X Primary | General | Other (specify)
Election Cycle-to-Date: 345.00

Date of Receipt: 11 / 26 / 2001
Amount of Each Receipt this Period: 125.00
Check
Transaction ID: R68659

SUBTOTAL of Receipts This Page (optional) ▶ 325.00

TOTAL This Period (last page this line number only) ▶

22020123212

# SCHEDULE A
# ITEMIZED RECEIPTS

Use separate schedule(s) for each category of the Detailed Summary Page

FOR LINE NUMBER: PAGE 149 / 712
(check only one)
X 11a | 11b | 11c | 11d
12 | 13a | 13b | 14 | 15

Any information copied from such Reports and Statements may not be sold or used by any person for the purpose of soliciting contributions or for commercial purposes, other than using the name and address of any political committee to solicit contributions from such committee.

NAME OF COMMITTEE (In Full)
Friends of Dick Durbin Committee

**A.** Full Name (Last, First, Middle Initial)
Ronna Freiberg
Mailing Address
516 E Street,se
City: Washington | State: DC | Zip Code: 20003
FEC ID number of contributing federal political committee:
Name of Employer: Winthrop,Stimson,Putnam & Roberts
Occupation: Dir.Leg.Affairs
Receipt For: 2002 — X Primary — General — Other (specify)
Election Cycle-to-Date: 500.00
Date of Receipt: 11 / 26 / 2001
Amount of Each Receipt this Period: 500.00
Check
Transaction ID: R68812

**B.** Full Name (Last, First, Middle Initial)
Louis Frohlig
Mailing Address
132 New Cedar Hill Road
City: Carbondale | State: IL | Zip Code: 62901
FEC ID number of contributing federal political committee:
Name of Employer:
Occupation: Retired
Receipt For: 2002 — X Primary — General — Other (specify)
Election Cycle-to-Date: 425.00
Date of Receipt: 12 / 26 / 2001
Amount of Each Receipt this Period: 100.00
Check
Transaction ID: R69452

**C.** Full Name (Last, First, Middle Initial)
Michael Frerichs
Mailing Address
202 E. Church — Box 418
City: Gilford | State: IL | Zip Code: 61847
FEC ID number of contributing federal political committee:
Name of Employer: Specchio Associates
Occupation: Managing director
Receipt For: 2002 — X Primary — General — Other (specify)
Election Cycle-to-Date: 415.00
Date of Receipt: 08 / 29 / 2001
Amount of Each Receipt this Period: 100.00
Check
Transaction ID: R67316

SUBTOTAL of Receipts This Page (optional) ▶ 700.00

TOTAL This Period (last page this line number only) ▶

22020123213

# SCHEDULE A
## ITEMIZED RECEIPTS

Use separate schedule(s) for each category of the Detailed Summary Page

FOR LINE NUMBER: PAGE 150 / 712
(check only one)
[X] 11a [ ] 11b [ ] 11c [ ] 11d
[ ] 12 [ ] 13a [ ] 13b [ ] 14 [ ] 15

Any information copied from such Reports and Statements may not be sold or used by any person for the purpose of soliciting contributions or for commercial purposes, other than using the name and address of any political committee to solicit contributions from such committee.

NAME OF COMMITTEE (In Full)
Friends of Dick Durbin Committee

**A.** Full Name (Last, First, Middle Initial)
Anthony Freveletti
Mailing Address
415 Stafford Ct.
City: Lindenhurst | State: IL | Zip Code: 60046
FEC ID number of contributing federal political committee.
Name of Employer: Staff Wise Legal
Occupation: Director of client relations
Receipt For: 2002 — [X] Primary [ ] General [ ] Other (specify)
Election Cycle-to-Date: 225.00

Date of Receipt: 10 / 26 / 2001
Amount of Each Receipt this Period: 150.00
Check
Transaction ID: R68001

**B.** Full Name (Last, First, Middle Initial)
Anthony Freveletti
Mailing Address
415 Stafford Ct.
City: Lindenhurst | State: IL | Zip Code: 60046
FEC ID number of contributing federal political committee.
Name of Employer: Staff Wise Legal
Occupation: Director of client relations
Receipt For: 2002 — [X] Primary [ ] General [ ] Other (specify)
Election Cycle-to-Date: 225.00

Date of Receipt: 11 / 02 / 2001
Amount of Each Receipt this Period: 75.00
Check
Transaction ID: R68205

**C.** Full Name (Last, First, Middle Initial)
Jason Friedman
Mailing Address
2647 N. Greenview
City: Chicago | State: IL | Zip Code: 60614
FEC ID number of contributing federal political committee.
Name of Employer: Kirkland & Ellis
Occupation: Attorney
Receipt For: 2002 — [ ] Primary [X] General [ ] Other (specify)
Election Cycle-to-Date: 1125.00

Date of Receipt: 12 / 17 / 2001
Amount of Each Receipt this Period: 125.00
[MEMO ITEM] transfer detail
Transaction ID: R69976

SUBTOTAL of Receipts This Page (optional) ..... ▶ 225.00

TOTAL This Period (last page this line number only) ..... ▶

220201 23214

# SCHEDULE A
# ITEMIZED RECEIPTS

Use separate schedule(s) or each category of the Detailed Summary Page

FOR LINE NUMBER: PAGE 151 / 712
(check only one)
[X] 11a [ ] 11b [ ] 11c [ ] 11d [ ] 12 [ ] 13a [ ] 13b [ ] 14 [ ] 15

Any information copied from such Reports and Statements may not be sold or used by any person for the purpose of soliciting contributions or for commercial purposes, other than using the name and address of any political committee to solicit contributions from such committee.

NAME OF COMMITTEE (In Full)
Friends of Dick Durbin Committee

**A.** Full Name (Last, First, Middle Initial)
Stephen B. Friedman
Mailing Address
221 N. LaSalle St.
City: Chicago | State: IL | Zip Code: 60614
FEC ID number of contributing federal political committee.
Name of Employer: S.B. Friedman & Co.
Occupation: President
Receipt For: 2002
[X] Primary [ ] Gener
[ ] Other (specify)
Election Cycle-to-Date: 500.00

Date of Receipt: 08 / 28 / 2001
Amount of Each Receipt this Period: 500.00
[MEMO ITEM] Transfer detail
Transaction ID: R69870

**B.** Full Name (Last, First, Middle Initial)
Stanley W. Fronczak
Mailing Address
413 Suffolk Ln.
City: Oak Brook | State: IL | Zip Code: 60521
FEC ID number of contributing federal political committee.
Name of Employer: West Suburban Neurosurgical Assoc.
Occupation: Physician
Receipt For: 2002
[X] Primary [ ] General
[ ] Other (specify)
Election Cycle-to-Date: 1000.00

Date of Receipt: 12 / 14 / 2001
Amount of Each Receipt this Period: 1000.00
Check
Transaction ID: R69123

**C.** Full Name (Last, First, Middle Initial)
Lee Frost-Kumpf
Mailing Address
112 Country Place
City: Springfield | State: IL | Zip Code: 62703
FEC ID number of contributing federal political committee.
Name of Employer: University of Illinois
Occupation: Professor
Receipt For: 2002
[X] Primary [ ] General
[ ] Other (specify)
Election Cycle-to-Date: 675.00

Date of Receipt: 12 / 05 / 2001
Amount of Each Receipt this Period: 250.00
Check
Transaction ID: R68866

SUBTOTAL of Receipts This Page (optional) ▶ 1250.00

TOTAL This Period (last page this line number only) ▶

220201 23215

# SCHEDULE A
# ITEMIZED RECEIPTS

Use separate schedule(s) or each category of the Detailed Summary Page

FOR LINE NUMBER: PAGE 152 / 712
(check only one)
[X] 11a [ ] 11b [ ] 11c [ ] 11d
[ ] 12 [ ] 13a [ ] 13b [ ] 14 [ ] 15

Any information copied from such Reports and Statements may not be sold or used by any person for the purpose of soliciting contributions or for commercial purposes, other than using the name and address of any political committee to solicit contributions from such committee.

NAME OF COMMITTEE (in Full)
Friends of Dick Durbin Committee

**A.**
Full Name (Last, First, Middle Initial): Thomas Frost
Mailing Address: 1400 Woods Farm Ln
City: Springfield State: IL Zip Code: 62704-8431
FEC ID number of contributing federal political committee:
Name of Employer: Illinois Association Of Realtors
Occupation: Lobbyist
Receipt For: 2002
X Primary General
Other (specify)
Election Cycle-to-Date: 500.00

Date of Receipt: 07 / 16 / 2001
Amount of Each Receipt this Period: 150.00
Check
Transaction ID: R66828

**B.**
Full Name (Last, First, Middle Initial): Steven J. Fruth
Mailing Address: 645 S Harvey Ave
City: Oak Park State: IL Zip Code: 60304-1516
FEC ID number of contributing federal political committee:
Name of Employer: Querrey Harrow Gulanick Kenned
Occupation: Attorney
Receipt For: 2002
X Primary General
Other (specify)
Election Cycle-to-Date: 300.00

Date of Receipt: 07 / 16 / 2001
Amount of Each Receipt this Period: 300.00
Check
Transaction ID: R66738

**C.**
Full Name (Last, First, Middle Initial): David Fuchs
Mailing Address: 4735 Talman Ave.
City: Chicago State: IL Zip Code: 60625
FEC ID number of contributing federal political committee:
Name of Employer: Chicago Police Dept.
Occupation: Coordinator
Receipt For: 2002
X Primary General
Other (specify)
Election Cycle-to-Date: 700.00

Date of Receipt: 10 / 29 / 2001
Amount of Each Receipt this Period: 500.00
[MEMO ITEM]
Transfer detail
Transaction ID: R68378

SUBTOTAL of Receipts This Page (optional) ..... 450.00

TOTAL This Period (last page this line number only) .....

220201 23216

# SCHEDULE A
# ITEMIZED RECEIPTS

Use separate schedule(s) for each category of the Detailed Summary Page

FOR LINE NUMBER: PAGE 153 / 712
(check only one)
[X] 11a [ ] 11b [ ] 11c [ ] 11d
[ ] 12 [ ] 13a [ ] 13b [ ] 14 [ ] 15

Any information copied from such Reports and Statements may not be sold or used by any person for the purpose of soliciting contributions or for commercial purposes, other than using the name and address of any political committee to solicit contributions from such committee.

NAME OF COMMITTEE (In Full)
Friends of Dick Durbin Committee

**A.**
Full Name (Last, First, Middle Initial)
Barbara Furlong
Mailing Address
224 N. Kenilworth Ave. #3-A
City: Oak Park | State: IL | Zip Code: 60302
FEC ID number of contributing federal political committee.
Name of Employer:
Occupation: Retired
Receipt For: 2002
X Primary General
Other (specify)
Election Cycle-to-Date: 300.00
Date of Receipt: 07 / 16 / 2001
Amount of Each Receipt this Period: 100.00
Check
Transaction ID: R66739

**B.**
Full Name (Last, First, Middle Initial)
Raymond A. Fylstra
Mailing Address
309 E. 59th St.
City: Hinsdale | State: IL | Zip Code: 60521
FEC ID number of contributing federal political committee.
Name of Employer: Kubasiak, Fylstra, Reizen & Rotunno
Occupation: Attorney
Receipt For: 2002
X Primary General
Other (specify)
Election Cycle-to-Date: 2000.00
Date of Receipt: 11 / 06 / 2001
Amount of Each Receipt this Period: 1000.00
Check
Transaction ID: R68288

**C.**
Full Name (Last, First, Middle Initial)
Raymond A. Fylstra
Mailing Address
309 E. 59th St.
City: Hinsdale | State: IL | Zip Code: 60521
FEC ID number of contributing federal political committee.
Name of Employer: Kubasiak, Fylstra, Reizen & Rotunno
Occupation: Attorney
Receipt For: 2002
Primary X General
Other (specify)
Election Cycle-to-Date: 2000.00
Date of Receipt: 11 / 06 / 2001
Amount of Each Receipt this Period: 1000.00
Check
Transaction ID: R68289

SUBTOTAL of Receipts This Page (optional) ▶ 2100.00

TOTAL This Period (last page this line number only) ▶

220201 23217

# SCHEDULE A
## ITEMIZED RECEIPTS

Use separate schedule(s) or each category of the Detailed Summary Page

FOR LINE NUMBER: PAGE 154 / 712
(check only one)
[X] 11a [ ] 11b [ ] 11c [ ] 11d [ ] 12 [ ] 13a [ ] 13b [ ] 14 [ ] 15

Any information copied from such Reports and Statements may not be sold or used by any person for the purpose of soliciting contributions or for commercial purposes, other than using the name and address of any political committee to solicit contributions from such committee.

NAME OF COMMITTEE (In Full)
Friends of Dick Durbin Committee

**A.** Full Name (Last, First, Middle Initial)
Joseph Gagliardo
Mailing Address
2 E. Sibley
City: Park Ridge | State: IL | Zip Code: 60068
FEC ID number of contributing federal political committee:
Name of Employer: Laner & Muchin
Occupation: Attorney
Receipt For: 2002 — X Primary — General — Other (specify)
Election Cycle-to-Date: 900.00
Date of Receipt: 11 / 16 / 2001
Amount of Each Receipt this Period: 500.00
Check
Transaction ID: R68498

**B.** Full Name (Last, First, Middle Initial)
Martin D. Gapsis
Mailing Address
1200 N. Lake Shore Dr.
City: Chicago | State: IL | Zip Code: 60610
FEC ID number of contributing federal political committee:
Name of Employer: Progress Printing Corporation
Occupation: Executive
Receipt For: 2002 — X Primary — General — Other (specify)
Election Cycle-to-Date: 1000.00
Date of Receipt: 10 / 26 / 2001
Amount of Each Receipt this Period: 500.00
Check
Transaction ID: R68030

**C.** Full Name (Last, First, Middle Initial)
Larry Garcia
Mailing Address
802 St. Joseph
City: Collinsville | State: IL | Zip Code: 62234
FEC ID number of contributing federal political committee:
Name of Employer: IBEW Local 309
Occupation: Electrician
Receipt For: 2002 — X Primary — General — Other (specify)
Election Cycle-to-Date: 250.00
Date of Receipt: 12 / 29 / 2001
Amount of Each Receipt this Period: 50.00
Check
Transaction ID: R69804

SUBTOTAL of Receipts This Page (optional) ▶ 1050.00

TOTAL This Period (last page this line number only) ▶

220201 23218

# SCHEDULE A
# ITEMIZED RECEIPTS

Use separate schedule(s) for each category of the Detailed Summary Page

FOR LINE NUMBER: PAGE 155 / 712
(check only one)
[X] 11a [ ] 11b [ ] 11c [ ] 11d [ ] 12 [ ] 13a [ ] 13b [ ] 14 [ ] 15

Any information copied from such Reports and Statements may not be sold or used by any person for the purpose of soliciting contributions or for commercial purposes, other than using the name and address of any political committee to solicit contributions from such committee.

NAME OF COMMITTEE (In Full)
Friends of Dick Durbin Committee

**A.** Full Name (Last, First, Middle Initial)
Margaret D. Garner

Mailing Address
4170 N. Marine Dr. #22J

City: Chicago | State: IL | Zip Code: 60613

FEC ID number of contributing federal political committee.

Name of Employer: Broadway Consolidated Companies, Inc.

Occupation: President

Receipt For: 2002
X Primary ___ General
___ Other (specify)

Election Cycle-to-Date: 1000.00

Date of Receipt: 11 / 06 / 2001

Amount of Each Receipt this Period: 1000.00

Check

Transaction ID: R68290

**B.** Full Name (Last, First, Middle Initial)
Brett Garnett

Mailing Address
1181 Melody

City: Lake Forest | State: IL | Zip Code: 60045

FEC ID number of contributing federal political committee.

Name of Employer: Stanford University

Occupation: Student

Receipt For: 2002
X Primary ___ General
___ Other (specify)

Election Cycle-to-Date: 1000.00

Date of Receipt: 09 / 20 / 2001

Amount of Each Receipt this Period: 1000.00

Check

Transaction ID: R67737

**C.** Full Name (Last, First, Middle Initial)
Scott T. Garnett

Mailing Address
1181 Melody Rd.

City: Lake Forest | State: IL | Zip Code: 60045

FEC ID number of contributing federal political committee.

Name of Employer: Garrett Capital Advisors

Occupation: President

Receipt For: 2002
X Primary ___ General
___ Other (specify)

Election Cycle-to-Date: 1000.00

Date of Receipt: 09 / 20 / 2001

Amount of Each Receipt this Period: 1000.00

Check

Transaction ID: R67736

SUBTOTAL of Receipts This Page (optional) ▶ 3000.00

TOTAL This Period (last page this line number only) ▶

220201 23219

# SCHEDULE A
## ITEMIZED RECEIPTS

Use separate schedule(s) or each category of the Detailed Summary Page

FOR LINE NUMBER: PAGE 156 / 712
(check only one)
[X] 11a [ ] 11b [ ] 11c [ ] 11d
[ ] 12 [ ] 13a [ ] 13b [ ] 14 [ ] 15

Any information copied from such Reports and Statements may not be sold or used by any person for the purpose of soliciting contributions or for commercial purposes, other than using the name and address of any political committee to solicit contributions from such committee.

NAME OF COMMITTEE (In Full)
Friends of Dick Durbin Committee

**A.** Full Name (Last, First, Middle Initial)
George R. Garrick
Mailing Address
74 Barry Ln.
City: Atherton | State: CA | Zip Code: 94027
FEC ID number of contributing federal political committee:
Name of Employer: G2 Ventures
Occupation: Owner
Receipt For: 2002 — Primary — X General — Other (specify)
Election Cycle-to-Date: 2000.00

Date of Receipt: M M 12 / D D 26 / Y Y Y Y 2001
Amount of Each Receipt this Period: 1000.00
Check
Transaction ID: R69567

**B.** Full Name (Last, First, Middle Initial)
Lainie M. Garrick
Mailing Address
642 Maple St.
City: Winnetka | State: IL | Zip Code: 60093
FEC ID number of contributing federal political committee:
Name of Employer:
Occupation: Homemaker
Receipt For: 2002 — X Primary — General — Other (specify)
Election Cycle-to-Date: 1500.00

Date of Receipt: M M 12 / D D 26 / Y Y Y Y 2001
Amount of Each Receipt this Period: 1000.00
Check
Transaction ID: R69568

**C.** Full Name (Last, First, Middle Initial)
Lainie M. Garrick
Mailing Address
642 Maple St.
City: Winnetka | State: IL | Zip Code: 60093
FEC ID number of contributing federal political committee:
Name of Employer:
Occupation: Homemaker
Receipt For: 2002 — Primary — X General — Other (specify)
Election Cycle-to-Date: 1500.00

Date of Receipt: M M 12 / D D 26 / Y Y Y Y 2001
Amount of Each Receipt this Period: 500.00
Check
Transaction ID: R69569

SUBTOTAL of Receipts This Page (optional) ▶ 2500.00

TOTAL This Period (last page this line number only) ▶

220201 23220

# SCHEDULE A
# ITEMIZED RECEIPTS

Use separate schedule(s) or each category of the Detailed Summary Page

FOR LINE NUMBER: PAGE 157 / 712
(check only one)
[X] 11a [ ] 11b [ ] 11c [ ] 11d
[ ] 12 [ ] 13a [ ] 13b [ ] 14 [ ] 15

Any information copied from such Reports and Statements may not be sold or used by any person for the purpose of soliciting contributions or for commercial purposes, other than using the name and address of any political committee to solicit contributions from such committee.

NAME OF COMMITTEE (In Full)
Friends of Dick Durbin Committee

**A.**
Full Name (Last, First, Middle Initial)
Ellen Gaspari
Mailing Address
11 Shoreside Dr.
City: S.Barrington | State: IL | Zip Code: 60010
FEC ID number of contributing federal political committee:
Name of Employer:
Occupation: Homemaker
Receipt For: 2002 — X Primary — General — Other (specify)
Election Cycle-to-Date: 2000.00

Date of Receipt: 12 / 20 / 2001
Amount of Each Receipt this Period: 1000.00
[MEMO ITEM] transfer detail
Transaction ID: R70053

**B.**
Full Name (Last, First, Middle Initial)
Ellen Gaspari
Mailing Address
11 Shoreside Dr.
City: S.Barrington | State: IL | Zip Code: 60010
FEC ID number of contributing federal political committee:
Name of Employer:
Occupation: Homemaker
Receipt For: 2002 — Primary — X General — Other (specify)
Election Cycle-to-Date: 2000.00

Date of Receipt: 12 / 20 / 2001
Amount of Each Receipt this Period: 1000.00
[MEMO ITEM] transfer detail
Transaction ID: R70054

**C.**
Full Name (Last, First, Middle Initial)
Richard Gaspari
Mailing Address
11 Shoreside Dr.
City: Barrington | State: IL | Zip Code: 60010
FEC ID number of contributing federal political committee:
Name of Employer: Ranstad Talent
Occupation: Director
Receipt For: 2002 — X Primary — General — Other (specify)
Election Cycle-to-Date: 2000.00

Date of Receipt: 12 / 20 / 2001
Amount of Each Receipt this Period: 1000.00
[MEMO ITEM] transfer detail
Transaction ID: R70051

SUBTOTAL of Receipts This Page (optional) ▶ 0.00

TOTAL This Period (last page this line number only) ▶

22020123221

# SCHEDULE A
# ITEMIZED RECEIPTS

Use separate schedule(s) or each category of the Detailed Summary Page

FOR LINE NUMBER: PAGE 158/712
(check only one)
[X] 11a [ ] 11b [ ] 11c [ ] 11d
[ ] 12 [ ] 13a [ ] 13b [ ] 14 [ ] 15

Any information copied from such Reports and Statements may not be sold or used by any person for the purpose of soliciting contributions or for commercial purposes, other than using the name and address of any political committee to solicit contributions from such committee.

NAME OF COMMITTEE (In Full)
Friends of Dick Durbin Committee

**A.** Full Name (Last, First, Middle Initial)
Richard Gaspari
Mailing Address
11 Shoreside Dr.
City: Barrington | State: IL | Zip Code: 60010
FEC ID number of contributing federal political committee:
Name of Employer: Ranstad Talent
Occupation: Director
Receipt For: 2002 — Primary — X General — Other (specify)
Election Cycle-to-Date: 2000.00

Date of Receipt: 12 / 20 / 2001
Amount of Each Receipt this Period: 1000.00
[MEMO ITEM] transfer detail
Transaction ID: R70052

**B.** Full Name (Last, First, Middle Initial)
John J. Gearen, Jr.
Mailing Address
179 Linden Ave.
City: Oak Park | State: IL | Zip Code: 60302
FEC ID number of contributing federal political committee:
Name of Employer: Mayer, Brown & Platt
Occupation: Partner
Receipt For: 2002 — X Primary — General — Other (specify)
Election Cycle-to-Date: 1100.00

Date of Receipt: 08 / 06 / 2001
Amount of Each Receipt this Period: 100.00
Check
Transaction ID: R67124

**C.** Full Name (Last, First, Middle Initial)
John J. Gearen, Jr.
Mailing Address
179 Linden Ave.
City: Oak Park | State: IL | Zip Code: 60302
FEC ID number of contributing federal political committee:
Name of Employer: Mayer, Brown & Platt
Occupation: Partner
Receipt For: 2002 — X Primary — General — Other (specify)
Election Cycle-to-Date: 1100.00

Date of Receipt: 11 / 16 / 2001
Amount of Each Receipt this Period: 900.00
Check
Transaction ID: R68495

SUBTOTAL of Receipts This Page (optional) ▶ 1000.00

TOTAL This Period (last page this line number only) ▶

220201 23222

# SCHEDULE A
# ITEMIZED RECEIPTS

Use separate schedule(s) for each category of the Detailed Summary Page

FOR LINE NUMBER: PAGE 159 / 712
(check only one)
[X] 11a [ ] 11b [ ] 11c [ ] 11d
[ ] 12 [ ] 13a [ ] 13b [ ] 14 [ ] 15

Any information copied from such Reports and Statements may not be sold or used by any person for the purpose of soliciting contributions or for commercial purposes, other than using the name and address of any political committee to solicit contributions from such committee.

NAME OF COMMITTEE (In Full)
Friends of Dick Durbin Committee

**A.** Full Name (Last, First, Middle Initial)
John J. Gearen, Jr.
Mailing Address
179 Linden Ave.
City: Oak Park | State: IL | Zip Code: 60302
FEC ID number of contributing federal political committee.
Name of Employer: Mayer, Brown & Platt
Occupation: Partner
Receipt For: 2002 — Primary: X — General: — Other (specify):
Election Cycle-to-Date: 1100.00

Date of Receipt: 11 / 16 / 2001
Amount of Each Receipt this Period: 100.00
Check
Transaction ID: R70146

**B.** Full Name (Last, First, Middle Initial)
Gregory A. Gehlmann
Mailing Address
1501 M St. NW Suite 700
City: Washington | State: DC | Zip Code: 20005
FEC ID number of contributing federal political committee.
Name of Employer: Manatt, Phelps & Phillips
Occupation: Partner
Receipt For: 2002 — Primary: X — General: — Other (specify):
Election Cycle-to-Date: 500.00

Date of Receipt: 11 / 09 / 2001
Amount of Each Receipt this Period: 500.00
Check
Transaction ID: R66397

**C.** Full Name (Last, First, Middle Initial)
Ruth Geller
Mailing Address
2333 N. Cleveland Ave.
City: Chicago | State: IL | Zip Code: 60614
FEC ID number of contributing federal political committee.
Name of Employer: Geller & Co.
Occupation: Director
Receipt For: 2002 — Primary: X — General: — Other (specify):
Election Cycle-to-Date: 1000.00

Date of Receipt: 10 / 05 / 2001
Amount of Each Receipt this Period: 1000.00
Check
Transaction ID: R67816

SUBTOTAL of Receipts This Page (optional) ▶ 1600.00

TOTAL This Period (last page this line number only) ▶

220201 23223

# SCHEDULE A
# ITEMIZED RECEIPTS

Use separate schedule(s) or each category of the Detailed Summary Page

FOR LINE NUMBER: PAGE 160 / 712
(check only one)
[X] 11a [ ] 11b [ ] 11c [ ] 11d
[ ] 12 [ ] 13a [ ] 13b [ ] 14 [ ] 15

Any information copied from such Reports and Statements may not be sold or used by any person for the purpose of soliciting contributions or for commercial purposes, other than using the name and address of any political committee to solicit contributions from such committee.

NAME OF COMMITTEE (In Full)
Friends of Dick Durbin Committee

**A.** Full Name (Last, First, Middle Initial)
James Gendo
Mailing Address
1337 21st. Ave. #6 D
City: Rock Island | State: IL | Zip Code: 61201
FEC ID number of contributing federal political committee:
Name of Employer:
Occupation: Retired
Receipt For: 2002 — X Primary — General — Other (specify)
Election Cycle-to-Date: 350.00
Date of Receipt: 12 / 26 / 2001
Amount of Each Receipt this Period: 100.00
Check
Transaction ID: R69804

**B.** Full Name (Last, First, Middle Initial)
Mary Jo George
Mailing Address
709-48th St.
City: Western Springs | State: IL | Zip Code: 60558
FEC ID number of contributing federal political committee:
Name of Employer:
Occupation: Homemaker
Receipt For: 2002 — X Primary — General — Other (specify)
Election Cycle-to-Date: 1000.00
Date of Receipt: 11 / 16 / 2001
Amount of Each Receipt this Period: 1000.00
Check
Transaction ID: R66510

**C.** Full Name (Last, First, Middle Initial)
Peter Georgiou
Mailing Address
4250 N.Marine Dr. Apt. 615
City: Chicago | State: IL | Zip Code: 60613
FEC ID number of contributing federal political committee:
Name of Employer: Chiropractic Health Care Center
Occupation: Chiropractor
Receipt For: 2002 — X Primary — General — Other (specify)
Election Cycle-to-Date: 1000.00
Date of Receipt: 10 / 26 / 2001
Amount of Each Receipt this Period: 500.00
Check
Transaction ID: R68055

SUBTOTAL of Receipts This Page (optional) ▶ 1600.00

TOTAL This Period (last page this line number only) ▶

220201 23224

# SCHEDULE A
# ITEMIZED RECEIPTS

Use separate schedule(s) or each category of the Detailed Summary Page

FOR LINE NUMBER: PAGE 161 / 712
(check only one)
[X] 11a [ ] 11b [ ] 11c [ ] 11d
[ ] 12 [ ] 13a [ ] 13b [ ] 14 [ ] 15

Any information copied from such Reports and Statements may not be sold or used by any person for the purpose of soliciting contributions or for commercial purposes, other than using the name and address of any political committee to solicit contributions from such committee.

NAME OF COMMITTEE (In Full)
Friends of Dick Durbin Committee

**A.** Full Name (Last, First, Middle Initial)
Peter Francis Geraci
Mailing Address
55 E. Monroe St. #3400
City: Chicago | State: IL | Zip Code: 60603
FEC ID number of contributing federal political committee:
Name of Employer: Self
Occupation: Attorney
Receipt For: 2002
X Primary General
Other (specify)
Election Cycle-to-Date: 500.00
Date of Receipt: 07 / 16 / 2001
Amount of Each Receipt this Period: 500.00
Check
Transaction ID: R66748

**B.** Full Name (Last, First, Middle Initial)
William F. Gerdes
Mailing Address
2131 Aldo Blvd.
City: Quincy | State: IL | Zip Code: 62301
FEC ID number of contributing federal political committee:
Name of Employer: Michelmann Steel Co.
Occupation: President
Receipt For: 2002
X Primary General
Other (specify)
Election Cycle-to-Date: 350.00
Date of Receipt: 09 / 12 / 2001
Amount of Each Receipt this Period: 100.00
Check
Transaction ID: R67531

**C.** Full Name (Last, First, Middle Initial)
William F. Gerdes
Mailing Address
2131 Aldo Blvd.
City: Quincy | State: IL | Zip Code: 62301
FEC ID number of contributing federal political committee:
Name of Employer: Michelmann Steel Co.
Occupation: President
Receipt For: 2002
X Primary General
Other (specify)
Election Cycle-to-Date: 350.00
Date of Receipt: 12 / 27 / 2001
Amount of Each Receipt this Period: 250.00
Check
Transaction ID: R69628

SUBTOTAL of Receipts This Page (optional) ▶ 850.00

TOTAL This Period (last page this line number only) ▶

220201 23225

# SCHEDULE A
# ITEMIZED RECEIPTS

Use separate schedule(s) or each category of the Detailed Summary Page

FOR LINE NUMBER: PAGE 162 / 712
(check only one)
[X] 11a [ ] 11b [ ] 11c [ ] 11d
[ ] 12 [ ] 13a [ ] 13b [ ] 14 [ ] 15

Any information copied from such Reports and Statements may not be sold or used by any person for the purpose of soliciting contributions or for commercial purposes, other than using the name and address of any political committee to solicit contributions from such committee.

NAME OF COMMITTEE (In Full)
Friends of Dick Durbin Committee

**A.** Full Name (Last, First, Middle Initial)
Mark Gerstein
Mailing Address
451 Orchard Lane
City: Highland Park | State: IL | Zip Code: 60035
FEC ID number of contributing federal political committee:
Name of Employer: Latham & Watkins
Occupation: Attorney
Receipt For: 2002 — X Primary — General — Other (specify)
Election Cycle-to-Date: 900.00

Date of Receipt: 12 / 20 / 2001
Amount of Each Receipt this Period: 650.00
[MEMO ITEM] Transfer detail
Transaction ID: R70056

**B.** Full Name (Last, First, Middle Initial)
Robert H. Gerstein
Mailing Address
1265 Crofton Ave.
City: Highland Park | State: IL | Zip Code: 60035
FEC ID number of contributing federal political committee:
Name of Employer: McBride, Baker and Coles
Occupation: Attorney
Receipt For: 2002 — X Primary — General — Other (specify)
Election Cycle-to-Date: 1000.00

Date of Receipt: 09 / 20 / 2001
Amount of Each Receipt this Period: 1000.00
Check
Transaction ID: R67706

**C.** Full Name (Last, First, Middle Initial)
Scherrie Giemarco
Mailing Address
2226 Boysenberry #2
City: Springfield | State: IL | Zip Code: 62707
FEC ID number of contributing federal political committee:
Name of Employer: U.S. Dept. of Agriculture
Occupation: Program Specist
Receipt For: 2002 — Primary — X General — Other (specify)
Election Cycle-to-Date: 1750.00

Date of Receipt: 12 / 19 / 2001
Amount of Each Receipt this Period: 500.00
Check
Transaction ID: R69175

SUBTOTAL of Receipts This Page (optional) ..... ▶ 1500.00

TOTAL This Period (last page this line number only) ..... ▶

220201 23226

# SCHEDULE A
# ITEMIZED RECEIPTS

Use separate schedule(s) for each category of the Detailed Summary Page

FOR LINE NUMBER: PAGE 163 / 712
(check only one)
[X] 11a [ ] 11b [ ] 11c [ ] 11d
[ ] 12 [ ] 13a [ ] 13b [ ] 14 [ ] 15

Any information copied from such Reports and Statements may not be sold or used by any person for the purpose of soliciting contributions or for commercial purposes, other than using the name and address of any political committee to solicit contributions from such committee.

NAME OF COMMITTEE (In Full)
Friends of Dick Durbin Committee

**A.** Full Name (Last, First, Middle Initial)
Larry Gibbons
Mailing Address
R.R. 5 Box 316
City: Mt. Vernon | State: IL | Zip Code: 62864
FEC ID number of contributing federal political committee.
Name of Employer: Applied Research and Development Lab
Occupation: Lab Director
Receipt For: 2002 — X Primary — General — Other (specify)
Election Cycle-to-Date: 250.00

Date of Receipt: 08 / 22 / 2001
Amount of Each Receipt this Period: 250.00
Check
Transaction ID: R67291

**B.** Full Name (Last, First, Middle Initial)
Janet Gilboy
Mailing Address
1350 N. State #3S
City: Chicago | State: IL | Zip Code: 60610
FEC ID number of contributing federal political committee.
Name of Employer: American Bar Assn.
Occupation: Consultant
Receipt For: 2002 — X Primary — General — Other (specify)
Election Cycle-to-Date: 1000.00

Date of Receipt: 12 / 20 / 2001
Amount of Each Receipt this Period: 1000.00
[MEMO ITEM] Transfer detail
Transaction ID: R70074

**C.** Full Name (Last, First, Middle Initial)
Anne Gilford
Mailing Address
2728 Harrison
City: Evanston | State: IL | Zip Code: 60201
FEC ID number of contributing federal political committee.
Name of Employer: Evanston Township High School
Occupation: Social worker
Receipt For: 2002 — Primary — X General — Other (specify)
Election Cycle-to-Date: 1500.00

Date of Receipt: 07 / 16 / 2001
Amount of Each Receipt this Period: 500.00
Check
Transaction ID: R66848

SUBTOTAL of Receipts This Page (optional) ▶ 750.00

TOTAL This Period (last page this line number only) ▶

220201 23227

# SCHEDULE A
# ITEMIZED RECEIPTS

Use separate schedule(s) or each category of the Detailed Summary Page

FOR LINE NUMBER: PAGE 184/712
(check only one)
X 11a | 11b | 11c | 11d | 12 | 13a | 13b | 14 | 15

Any information copied from such Reports and Statements may not be sold or used by any person for the purpose of soliciting contributions or for commercial purposes, other than using the name and address of any political committee to solicit contributions from such committee.

NAME OF COMMITTEE (in Full)
Friends of Dick Durbin Committee

**A.** Full Name (Last, First, Middle Initial)
Richard I. Gilford
Mailing Address
1106 Hohlfelder Rd.
City: Glencoe | State: IL | Zip Code: 60022
FEC ID number of contributing federal political committee:
Name of Employer:
Occupation: Retired
Receipt For: 2002 — X Primary — General — Other (specify)
Election Cycle-to-Date: 600.00

Date of Receipt: 12 / 29 / 2001
Amount of Each Receipt this Period: 100.00
Check
Transaction ID: R69735

**B.** Full Name (Last, First, Middle Initial)
Timothy Gilfoyle
Mailing Address
718 W. Aldine Ave.
City: Chicago | State: IL | Zip Code: 60657
FEC ID number of contributing federal political committee:
Name of Employer: Loyola University
Occupation: Historian
Receipt For: 2002 — X Primary — General — Other (specify)
Election Cycle-to-Date: 250.00

Date of Receipt: 12 / 20 / 2001
Amount of Each Receipt this Period: 250.00
[MEMO ITEM] transfer detail
Transaction ID: R70058

**C.** Full Name (Last, First, Middle Initial)
Kathleen M. Gillespie
Mailing Address
9232 Avers Ave.
City: Evanston | State: IL | Zip Code: 60203
FEC ID number of contributing federal political committee:
Name of Employer: Wittl/ Kleiffer
Occupation: Health care Recruiter
Receipt For: 2002 — X Primary — General — Other (specify)
Election Cycle-to-Date: 1000.00

Date of Receipt: 10 / 23 / 2001
Amount of Each Receipt this Period: 500.00
Check
Transaction ID: R67900

SUBTOTAL of Receipts This Page (optional) ▶ 600.00

TOTAL This Period (last page this line number only) ▶

220201 23228

# SCHEDULE A
# ITEMIZED RECEIPTS

Use separate schedule(s) or each category of the Detailed Summary Page

FOR LINE NUMBER: PAGE 165 / 712
(check only one)
[X] 11a [ ] 11b [ ] 11c [ ] 11d
[ ] 12 [ ] 13a [ ] 13b [ ] 14 [ ] 15

Any information copied from such Reports and Statements may not be sold or used by any person for the purpose of soliciting contributions or for commercial purposes, other than using the name and address of any political committee to solicit contributions from such committee.

NAME OF COMMITTEE (In Full)
Friends of Dick Durbin Committee

**A.**
Full Name (Last, First, Middle Initial)
Kathleen M. Gillespie
Mailing Address
9232 Avers Ave.
City: Evanston | State: IL | Zip Code: 60203
FEC ID number of contributing federal political committee.
Name of Employer: Will/ Kieffer
Occupation: Health care Reciter
Receipt For: 2002
X Primary General
Other (specify)
Election Cycle-to-Date: 1000.00

Date of Receipt: 12 / 20 / 2001
Amount of Each Receipt this Period: 500.00
[MEMO ITEM]
Transfer detail
Transaction ID: R70075

**B.**
Full Name (Last, First, Middle Initial)
Ethel Gingold
Mailing Address
8 Washington Place
City: Springfield | State: IL | Zip Code: 62702
FEC ID number of contributing federal political committee.
Name of Employer:
Occupation: Retired
Receipt For: 2002
Primary X General
Other (specify)
Election Cycle-to-Date: 1575.00

Date of Receipt: 12 / 14 / 2001
Amount of Each Receipt this Period: 75.00
Check
Transaction ID: R69117

**C.**
Full Name (Last, First, Middle Initial)
Gin T. Greesan
Mailing Address
675 N. St. Clair St. Ste. 1777
City: Chicago | State: IL | Zip Code: 60611
FEC ID number of contributing federal political committee.
Name of Employer: Self
Occupation: Physician
Receipt For: 2002
X Primary General
Other (specify)
Election Cycle-to-Date: 1000.00

Date of Receipt: 12 / 13 / 2001
Amount of Each Receipt this Period: 1000.00
Check
Transaction ID: R69046

SUBTOTAL of Receipts This Page (optional) ▶ 1075.00

TOTAL This Period (last page this line number only) ▶

220201 23229

# SCHEDULE A
# ITEMIZED RECEIPTS

Use separate schedule(s) or each category of the Detailed Summary Page

FOR LINE NUMBER: PAGE 166 / 712
(check only one)
X 11a | 11b | 11c | 11d
12 | 13a | 13b | 14 | 15

Any information copied from such Reports and Statements may not be sold or used by any person for the purpose of soliciting contributions or for commercial purposes, other than using the name and address of any political committee to solicit contributions from such committee.

NAME OF COMMITTEE (In Full)
Friends of Dick Durbin Committee

**A.** Full Name (Last, First, Middle Initial)
Samuel J. Girgis
Mailing Address
506 Wennes Ct.
City: Hinsdale | State: IL | Zip Code: 60523
FEC ID number of contributing federal political committee:
Name of Employer: Self
Occupation: Physician
Receipt For: 2002
X Primary | General | Other (specify)
Election Cycle-to-Date: 500.00

Date of Receipt: 12 / 13 / 2001
Amount of Each Receipt this Period: 500.00
Check
Transaction ID: R69043

**B.** Full Name (Last, First, Middle Initial)
Timothy Glascott
Mailing Address
2339 N. Racine
City: Chicago | State: IL | Zip Code: 60614
FEC ID number of contributing federal political committee:
Name of Employer: Glascott & Associates
Occupation: Real estate
Receipt For: 2002
X Primary | General | Other (specify)
Election Cycle-to-Date: 500.00

Date of Receipt: 12 / 05 / 2001
Amount of Each Receipt this Period: 500.00
Check
Transaction ID: R69008

**C.** Full Name (Last, First, Middle Initial)
Scott E. Glaser
Mailing Address
134 E. 4th St.
City: Hinsdale | State: IL | Zip Code: 60521
FEC ID number of contributing federal political committee:
Name of Employer: Pain Specialist of Greater Chicago
Occupation: Physician
Receipt For: 2002
X Primary | General | Other (specify)
Election Cycle-to-Date: 1000.00

Date of Receipt: 12 / 21 / 2001
Amount of Each Receipt this Period: 1000.00
Check
Transaction ID: R69349

SUBTOTAL of Receipts This Page (optional) ..... ▶ 2000.00

TOTAL This Period (last page this line number only) ..... ▶

220201 23230

# SCHEDULE A
# ITEMIZED RECEIPTS

Use separate schedule(s) or each category of the Detailed Summary Page

FOR LINE NUMBER: PAGE 167/712
(check only one)
[X] 11a [ ] 11b [ ] 11c [ ] 11d
[ ] 12 [ ] 13a [ ] 13b [ ] 14 [ ] 15

Any information copied from such Reports and Statements may not be sold or used by any person for the purpose of soliciting contributions or for commercial purposes, other than using the name and address of any political committee to solicit contributions from such committee.

NAME OF COMMITTEE (In Full)
Friends of Dick Durbin Committee

**A.** Full Name (Last, First, Middle Initial)
Guilford Glazer
Mailing Address
9440 Santa Monica Blvd. Ste. 610
City State Zip Code
Beverly Hills CA 90210
FEC ID number of contributing federal political committee.
Name of Employer: Self
Occupation: Realtor
Receipt For: 2002
X Primary General
Other (specify)
Election Cycle-to-Date: 1000.00

Date of Receipt: 12 / 31 / 2001
Amount of Each Receipt this Period: 1000.00
[MEMO ITEM] transfer details
Transaction ID: R70118

**B.** Full Name (Last, First, Middle Initial)
Burton Glazov
Mailing Address
555 Longwood Ave.
City State Zip Code
Glencoe IL 60022
FEC ID number of contributing federal political committee.
Name of Employer
Occupation: Retired
Receipt For: 2002
Primary X General
Other (specify)
Election Cycle-to-Date: 2000.00

Date of Receipt: 12 / 20 / 2001
Amount of Each Receipt this Period: 1000.00
[MEMO ITEM] Transfer detail
Transaction ID: R70059

**C.** Full Name (Last, First, Middle Initial)
Norbert J. Goetten
Mailing Address
303 N. Main
City State Zip Code
Carrollton IL 62016
FEC ID number of contributing federal political committee.
Name of Employer: State of Illinois
Occupation: Attorney
Receipt For: 2002
X Primary General
Other (specify)
Election Cycle-to-Date: 500.00

Date of Receipt: 11 / 26 / 2001
Amount of Each Receipt this Period: 300.00
Check
Transaction ID: R68727

SUBTOTAL of Receipts This Page (optional) ▶ 300.00

TOTAL This Period (last page this line number only) ▶

220201 23231

# SCHEDULE A
## ITEMIZED RECEIPTS

Use separate schedule(s) for each category of the Detailed Summary Page

FOR LINE N (check only o
X 11a
12

Any information copied from such Reports and Statements may not be sold or used by any person for the pur or for commercial purposes, other than using the name and address of any political committee to solicit contri

NAME OF COMMITTEE (in Full)
Friends of Dick Durbin Committee

**A.** Full Name (Last, First, Middle Initial)
Douglas Goldberg
Mailing Address
2211 Spinningwheel Lane
City: Cincinnati | State: OH | Zip Code: 45244
FEC ID number of contributing federal political committee.
Name of Employer: Landrum and Brown, Inc.
Occupation: Consultant
Receipt For: 2002
X Primary General
Other (specify)
Election Cycle-to-Date: 500.00
Date of R: 0 8
Amount o
[MEMO I
Transactio

**B.** Full Name (Last, First, Middle Initial)
Edward Goldberg
Mailing Address
800 S. Wells St. Suite 140
City: Chicago | State: IL | Zip Code: 60607
FEC ID number of contributing federal political committee.
Name of Employer: Midwest Orthopaedics
Occupation: Physician
Receipt For: 2002
X Primary General
Other (specify)
Election Cycle-to-Date: 250.00
Date of R: 1 2
Amount o
Check
Transactio

**C.** Full Name (Last, First, Middle Initial)
Jeffrey M. Goldberg
Mailing Address
20 N. Clark #3100
City: Chicago | State: IL | Zip Code: 60602
FEC ID number of contributing federal political committee.
Name of Employer: Jeffrey M. Goldberg, Ltd.
Occupation: Owner
Receipt For: 2002
Primary X General
Other (specify)
Election Cycle-to-Date: 2000.00
Date of R: 1 2
Amount o
[MEMO I
Transactio

SUBTOTAL of Receipts This Page (optional) .....

TOTAL This Period (last page this line number only) .....

220201 23232

# SCHEDULE A
# ITEMIZED RECEIPTS

Use separate schedule(s) for each category of the Detailed Summary Page

FOR LINE NUMBER: PAGE 169 / 712
(check only one)
[X] 11a [ ] 11b [ ] 11c [ ] 11d
[ ] 12 [ ] 13a [ ] 13b [ ] 14 [ ] 15

Any information copied from such Reports and Statements may not be sold or used by any person for the purpose of soliciting contributions or for commercial purposes, other than using the name and address of any political committee to solicit contributions from such committee.

NAME OF COMMITTEE (In Full)
Friends of Dick Durbin Committee

**A.** Full Name (Last, First, Middle Initial)
Barry Golden
Mailing Address
P.O. Box 662
City: Highland Park | State: IL | Zip Code: 60035
FEC ID number of contributing federal political committee.
Name of Employer: Gear for Sports | Occupation: VP
Receipt For: 2002 — [X] Primary [ ] General [ ] Other (specify)
Election Cycle-to-Date: 1000.00

Date of Receipt: 12 / 31 / 2001
Amount of Each Receipt this Period: 1000.00
[MEMO ITEM] transfer details
Transaction ID: R70128

**B.** Full Name (Last, First, Middle Initial)
Lawrence C. Golden
Mailing Address
2134 S Park Ave
City: Springfield | State: IL | Zip Code: 62704-4334
FEC ID number of contributing federal political committee.
Name of Employer: UIS | Occupation: Professor
Receipt For: 2002 — [X] Primary [ ] General [ ] Other (specify)
Election Cycle-to-Date: 300.00

Date of Receipt: 12 / 05 / 2001
Amount of Each Receipt this Period: 150.00
Check
Transaction ID: R68877

**C.** Full Name (Last, First, Middle Initial)
Lawrence Goldman
Mailing Address
1711 Clendenin
City: River Woods | State: IL | Zip Code: 60015
FEC ID number of contributing federal political committee.
Name of Employer: | Occupation: Certified Public Accountant
Receipt For: 2002 — [X] Primary [ ] General [ ] Other (specify)
Election Cycle-to-Date: 750.00

Date of Receipt: 10 / 26 / 2001
Amount of Each Receipt this Period: 750.00
Check
Transaction ID: R68067

SUBTOTAL of Receipts This Page (optional) ▶ 900.00

TOTAL This Period (last page this line number only) ▶

22020123233

# SCHEDULE A
# ITEMIZED RECEIPTS

Use separate schedule(s) or each category of the Detailed Summary Page

FOR LINE NUMBER: PAGE 170/712
(check only one)
X 11a | 11b | 11c | 11d | 12 | 13a | 13b | 14 | 15

Any information copied from such Reports and Statements may not be sold or used by any person for the purpose of soliciting contributions or for commercial purposes, other than using the name and address of any political committee to solicit contributions from such committee.

NAME OF COMMITTEE (In Full)
Friends of Dick Durbin Committee

**A.** Full Name (Last, First, Middle Initial)
Francine Ellen Goldstein
Mailing Address
2 Judy Point Ln.
City: Westport | State: CT | Zip Code: 06880
FEC ID number of contributing federal political committee.
Name of Employer: Aviation Products
Occupation: Marketing Consultant
Receipt For: 2002
X Primary General
Other (specify)
Election Cycle-to-Date: 1000.00

Date of Receipt: 11 / 16 / 2001
Amount of Each Receipt this Period: 1000.00
Check
Transaction ID: R68451

**B.** Full Name (Last, First, Middle Initial)
Wayne M. Goldstein
Mailing Address
2857 Lexington Lane
City: Highland Park | State: IL | Zip Code: 60035
FEC ID number of contributing federal political committee.
Name of Employer: Self
Occupation: Physician
Receipt For: 2002
X Primary General
Other (specify)
Election Cycle-to-Date: 1000.00

Date of Receipt: 12 / 13 / 2001
Amount of Each Receipt this Period: 1000.00
Check
Transaction ID: R69041

**C.** Full Name (Last, First, Middle Initial)
Edwin Goldwasser
Mailing Address
612 W. Delaware
City: Urbana | State: IL | Zip Code: 61801
FEC ID number of contributing federal political committee.
Name of Employer:
Occupation: Retired
Receipt For: 2002
X Primary General
Other (specify)
Election Cycle-to-Date: 400.00

Date of Receipt: 12 / 05 / 2001
Amount of Each Receipt this Period: 150.00
Check
Transaction ID: R68972

SUBTOTAL of Receipts This Page (optional) ▶ 2150.00

TOTAL This Period (last page this line number only) ▶

220201 23234

# SCHEDULE A
## ITEMIZED RECEIPTS

Use separate schedule(s) or each category of the Detailed Summary Page

FOR LINE NUMBER: PAGE 171 / 712
(check only one)
[X] 11a [ ] 11b [ ] 11c [ ] 11d [ ] 12 [ ] 13a [ ] 13b [ ] 14 [ ] 15

Any information copied from such Reports and Statements may not be sold or used by any person for the purpose of soliciting contributions or for commercial purposes, other than using the name and address of any political committee to solicit contributions from such committee.

NAME OF COMMITTEE (In Full)
Friends of Dick Durbin Committee

**A.** Full Name (Last, First, Middle Initial)
Jeffrey A. Golmen
Mailing Address
1427 Waverly Rd.
City: Highland Park | State: IL | Zip Code: 60035
FEC ID number of contributing federal political committee.
Name of Employer: Mesirow Financial
Occupation: Banker
Receipt For: 2002 — X Primary — General — Other (specify)
Election Cycle-to-Date: 250.00

Date of Receipt: 12 / 06 / 2001
Amount of Each Receipt this Period: 250.00
Check
Transaction ID: R69015

**B.** Full Name (Last, First, Middle Initial)
Jean M. Gorsch
Mailing Address
16480 Timberview Dr.
City: Plainfield | State: IL | Zip Code: 60544
FEC ID number of contributing federal political committee.
Name of Employer:
Occupation: Homemaker
Receipt For: 2002 — X Primary — General — Other (specify)
Election Cycle-to-Date: 1000.00

Date of Receipt: 07 / 16 / 2001
Amount of Each Receipt this Period: 1000.00
Check
Transaction ID: R66759

**C.** Full Name (Last, First, Middle Initial)
Adriana Gonzalez
Mailing Address
11115 South Avenue D
City: Chicago | State: IL | Zip Code: 60617
FEC ID number of contributing federal political committee.
Name of Employer: Benefit Marketing Design
Occupation: Executive Administrative Assistant
Receipt For: 2002 — X Primary — General — Other (specify)
Election Cycle-to-Date: 1000.00

Date of Receipt: 11 / 26 / 2001
Amount of Each Receipt this Period: 1000.00
Check
Transaction ID: R68637

SUBTOTAL of Receipts This Page (optional) ..... 2250.00

TOTAL This Period (last page this line number only) .....

22020123235

# SCHEDULE A
# ITEMIZED RECEIPTS

Use separate schedule(s) for each category of the Detailed Summary Page

FOR LINE NUMBER: PAGE 172/712
(check only one)
[X] 11a [ ] 11b [ ] 11c [ ] 11d
[ ] 12 [ ] 13a [ ] 13b [ ] 14 [ ] 15

Any information copied from such Reports and Statements may not be sold or used by any person for the purpose of soliciting contributions or for commercial purposes, other than using the name and address of any political committee to solicit contributions from such committee.

NAME OF COMMITTEE (In Full)
Friends of Dick Durbin Committee

**A.** Full Name (Last, First, Middle Initial)
Charles Good
Mailing Address
266 Springcreek Drive
City: Springfield | State: IL | Zip Code: 62702
FEC ID number of contributing federal political committee.
Name of Employer: Illinois Office of the Comptroller
Occupation: Public Service Administrator
Receipt For: 2002
X Primary General
Other (specify)
Election Cycle-to-Date: 250.00

Date of Receipt: 12 / 05 / 2001
Amount of Each Receipt this Period: 150.00
Check
Transaction ID: R66851

**B.** Full Name (Last, First, Middle Initial)
Michael Goodkind
Mailing Address
1616 N. Hudson St.
City: Chicago | State: IL | Zip Code: 60614
FEC ID number of contributing federal political committee.
Name of Employer: Alfred Research & Co.
Occupation: Engineer
Receipt For: 2002
X Primary General
Other (specify)
Election Cycle-to-Date: 500.00

Date of Receipt: 08 / 28 / 2001
Amount of Each Receipt this Period: 500.00
[MEMO ITEM] Transfer detail
Transaction ID: R67459

**C.** Full Name (Last, First, Middle Initial)
Lawrence Goodman
Mailing Address
4433 W. Touhy
City: Lincolnwood | State: IL | Zip Code: 60646
FEC ID number of contributing federal political committee.
Name of Employer: American Asset Management
Occupation: President
Receipt For: 2002
Primary X General
Other (specify)
Election Cycle-to-Date: 2000.00

Date of Receipt: 07 / 16 / 2001
Amount of Each Receipt this Period: 1000.00
Check
Transaction ID: R66851

SUBTOTAL of Receipts This Page (optional) ▶ 1150.00

TOTAL This Period (last page this line number only) ▶

220201 23236

# SCHEDULE A
# ITEMIZED RECEIPTS

Use separate schedule(s) for each category of the Detailed Summary Page

FOR LINE NUMBER: PAGE 173 / 712
(check only one)
[X] 11a [ ] 11b [ ] 11c [ ] 11d [ ] 12 [ ] 13a [ ] 13b [ ] 14 [ ] 15

Any information copied from such Reports and Statements may not be sold or used by any person for the purpose of soliciting contributions or for commercial purposes, other than using the name and address of any political committee to solicit contributions from such committee.

NAME OF COMMITTEE (In Full)
Friends of Dick Durbin Committee

**A.** Full Name (Last, First, Middle Initial)
Richard Goodman
Mailing Address
222 N. LaSalle St.
City: Chicago | State: IL | Zip Code: 60601
FEC ID number of contributing federal political committee.
Name of Employer: Henry Crown
Occupation: Investments advisor
Receipt For: 2002
X Primary General
Other (specify)
Election Cycle-to-Date: 500.00

Date of Receipt: 11 / 16 / 2001
Amount of Each Receipt this Period: 500.00
[MEMO ITEM] transfer detail
Transaction ID: RS9887

**B.** Full Name (Last, First, Middle Initial)
Suzanne Goodman
Mailing Address
222 N. Lasalle St.
City: Chicago | State: IL | Zip Code: 60601
FEC ID number of contributing federal political committee.
Name of Employer: ---
Occupation: Unemployed
Receipt For: 2002
X Primary General
Other (specify)
Election Cycle-to-Date: 1000.00

Date of Receipt: 12 / 03 / 2001
Amount of Each Receipt this Period: 1000.00
Check
Transaction ID: R66792

**C.** Full Name (Last, First, Middle Initial)
Lester Gorin
Mailing Address
49 New London Turnpike
City: Norwich | State: CT | Zip Code: 06360
FEC ID number of contributing federal political committee.
Name of Employer: Gorin's Furniture
Occupation: Owner
Receipt For: 2002
X Primary General
Other (specify)
Election Cycle-to-Date: 1000.00

Date of Receipt: 11 / 26 / 2001
Amount of Each Receipt this Period: 1000.00
Check
Transaction ID: R66664

SUBTOTAL of Receipts This Page (optional) ▶ 2000.00

TOTAL This Period (last page this line number only) ▶

220201 23237

# SCHEDULE A
# ITEMIZED RECEIPTS

Use separate schedule(s) or each category of the Detailed Summary Page

FOR LINE NUMBER: PAGE 174 / 712
(check only one)
[X] 11a [ ] 11b [ ] 11c [ ] 11d
[ ] 12 [ ] 13a [ ] 13b [ ] 14 [ ] 15

Any information copied from such Reports and Statements may not be sold or used by any person for the purpose of soliciting contributions or for commercial purposes, other than using the name and address of any political committee to solicit contributions from such committee.

NAME OF COMMITTEE (In Full)
Friends of Dick Durbin Committee

**A.** Full Name (Last, First, Middle Initial)
James Guttemaker, MD
Mailing Address
79 Revine Dr.
City: Streator | State: IL | Zip Code: 61364
FEC ID number of contributing federal political committee:
Name of Employer: Self
Occupation: Physician
Receipt For: 2002 — X Primary — General — Other (specify)
Election Cycle-to-Date: 275.00
Date of Receipt: 12 / 19 / 2001
Amount of Each Receipt this Period: 25.00
Check
Transaction ID: R69191

**B.** Full Name (Last, First, Middle Initial)
Theodore A. Gottfried
Mailing Address
316 E. Conrey, P.O. Box 319
City: Williamsville | State: IL | Zip Code: 62693
FEC ID number of contributing federal political committee:
Name of Employer: State of IL
Occupation: Attorney
Receipt For: 2002 — X Primary — General — Other (specify)
Election Cycle-to-Date: 225.00
Date of Receipt: 11 / 16 / 2001
Amount of Each Receipt this Period: 75.00
Check
Transaction ID: R68468

**C.** Full Name (Last, First, Middle Initial)
Sujatha Govindaiah
Mailing Address
7 Red Oak Ct.
City: Moline | State: IL | Zip Code: 61265
FEC ID number of contributing federal political committee:
Name of Employer: Self
Occupation: Physician
Receipt For: 2002 — X Primary — General — Other (specify)
Election Cycle-to-Date: 351.00
Date of Receipt: 08 / 07 / 2001
Amount of Each Receipt this Period: 100.00
Check
Transaction ID: R67175

SUBTOTAL of Receipts This Page (optional) ▶ 200.00

TOTAL This Period (last page this line number only) ▶

220201 23238

# SCHEDULE A
## ITEMIZED RECEIPTS

Use separate schedule(s) or each category of the Detailed Summary Page

FOR LINE NUMBER: PAGE 175/712
(check only one)
[X] 11a [ ] 11b [ ] 11c [ ] 11d [ ] 12 [ ] 13a [ ] 13b [ ] 14 [ ] 15

Any information copied from such Reports and Statements may not be sold or used by any person for the purpose of soliciting contributions or for commercial purposes, other than using the name and address of any political committee to solicit contributions from such committee.

NAME OF COMMITTEE (In Full)
Friends of Dick Durbin Committee

**A.** Full Name (Last, First, Middle Initial)
Albert R. Grace, Jr.
Mailing Address
1332 Thomas St.
City: Homewood | State: IL | Zip Code: 60430
FEC ID number of contributing federal political committee:
Name of Employer: Loop Capital Markets
Occupation: Investment banker
Receipt For: 2002 — [X] Primary [ ] General [ ] Other (specify)
Election Cycle-to-Date: 1000.00

Date of Receipt: 08 / 21 / 2001
Amount of Each Receipt this Period: 1000.00
Check
Transaction ID: R67178

**B.** Full Name (Last, First, Middle Initial)
Scott W. Grafft
Mailing Address
740 W. Belden Ave.
City: Chicago | State: IL | Zip Code: 60614
FEC ID number of contributing federal political committee:
Name of Employer: Draft Worldwide
Occupation: Marketing
Receipt For: 2002 — [X] Primary [ ] General [ ] Other (specify)
Election Cycle-to-Date: 500.00

Date of Receipt: 12 / 06 / 2001
Amount of Each Receipt this Period: 500.00
Check
Transaction ID: R69014

**C.** Full Name (Last, First, Middle Initial)
Dennis Gregert
Mailing Address
222 W. Ontario St. Ste. 503
City: Chicago | State: IL | Zip Code: 60610
FEC ID number of contributing federal political committee:
Name of Employer: Gregert & Associates
Occupation: Principal
Receipt For: 2002 — [X] Primary [ ] General [ ] Other (specify)
Election Cycle-to-Date: 600.00

Date of Receipt: 12 / 03 / 2001
Amount of Each Receipt this Period: 500.00
[MEMO ITEM] Transfer detail
Transaction ID: R69045

SUBTOTAL of Receipts This Page (optional) ▶ 1500.00

TOTAL This Period (last page this line number only) ▶

220201 23239

# SCHEDULE A
## ITEMIZED RECEIPTS

Use separate schedule(s) or each category of the Detailed Summary Page

FOR LINE NUMBER: PAGE 176/712
(check only one)
[X] 11a [ ] 11b [ ] 11c [ ] 11d [ ] 12 [ ] 13a [ ] 13b [ ] 14 [ ] 15

Any information copied from such Reports and Statements may not be sold or used by any person for the purpose of soliciting contributions or for commercial purposes, other than using the name and address of any political committee to solicit contributions from such committee.

NAME OF COMMITTEE (In Full)
Friends of Dick Durbin Committee

**A.** Full Name (Last, First, Middle Initial)
Harold Gray
Mailing Address
551 Fairview
City: Glen Ellyn | State: IL | Zip Code: 60137

Date of Receipt: 09 / 05 / 2001
Amount of Each Receipt this Period: 400.00
Check

FEC ID number of contributing federal political committee.

Name of Employer | Occupation: Retired

Receipt For: 2002
X Primary General
Other (specify)

Election Cycle-to-Date: 600.00

Transaction ID: R67546

**B.** Full Name (Last, First, Middle Initial)
Harold Gray
Mailing Address
551 Fairview
City: Glen Ellyn | State: IL | Zip Code: 60137

Date of Receipt: 12 / 19 / 2001
Amount of Each Receipt this Period: 200.00
Check

FEC ID number of contributing federal political committee.

Name of Employer | Occupation: Retired

Receipt For: 2002
X Primary General
Other (specify)

Election Cycle-to-Date: 600.00

Transaction ID: R69219

**C.** Full Name (Last, First, Middle Initial)
Jonathan Gray
Mailing Address
6816 N. Minnetonka
City: Chicago | State: IL | Zip Code: 60646

Date of Receipt: 12 / 30 / 2001
Amount of Each Receipt this Period: 100.00
Check

FEC ID number of contributing federal political committee.

Name of Employer: Self | Occupation: Attorney

Receipt For: 2002
X Primary General
Other (specify)

Election Cycle-to-Date: 400.00

Transaction ID: R69851

SUBTOTAL of Receipts This Page (optional) ▶ 700.00

TOTAL This Period (last page this line number only) ▶

220201 23240

# SCHEDULE A
## ITEMIZED RECEIPTS

Use separate schedule(s) or each category of the Detailed Summary Page

FOR LINE NUMBER: PAGE 177 / 712
(check only one)
[X] 11a [ ] 11b [ ] 11c [ ] 11d [ ] 12 [ ] 13a [ ] 13b [ ] 14 [ ] 15

Any information copied from such Reports and Statements may not be sold or used by any person for the purpose of soliciting contributions or for commercial purposes, other than using the name and address of any political committee to solicit contributions from such committee.

NAME OF COMMITTEE (In Full)
Friends of Dick Durbin Committee

**A.** Full Name (Last, First, Middle Initial)
Denise Green
Mailing Address
4505 N. Elston Ave.
City: Chicago | State: IL | Zip Code: 60630
FEC ID number of contributing federal political committee.
Name of Employer: Greenley & Baiderman
Occupation: Land Surveyor
Receipt For: 2002 — X Primary — General — Other (specify)
Election Cycle-to-Date: 500.00

Date of Receipt: 08 / 28 / 2001
Amount of Each Receipt this Period: 500.00
[MEMO ITEM] Transfer detail
Transaction ID: R67461

**B.** Full Name (Last, First, Middle Initial)
William Green
Mailing Address
6250 Rattle Branch Rd.
City: Marshall | State: VA | Zip Code: 20115
FEC ID number of contributing federal political committee.
Name of Employer: MacAndrews and Forbes
Occupation: Vice President
Receipt For: 2002 — X Primary — General — Other (specify)
Election Cycle-to-Date: 1000.00

Date of Receipt: 10 / 12 / 2001
Amount of Each Receipt this Period: 1000.00
Check
Transaction ID: R67842

**C.** Full Name (Last, First, Middle Initial)
Julie Wehner Greenberg
Mailing Address
916 Merry Lane
City: Oak Brook | State: IL | Zip Code: 60523
FEC ID number of contributing federal political committee.
Name of Employer: Self
Occupation: Physician
Receipt For: 2002 — X Primary — General — Other (specify)
Election Cycle-to-Date: 500.00

Date of Receipt: 12 / 13 / 2001
Amount of Each Receipt this Period: 500.00
Check
Transaction ID: R69037

SUBTOTAL of Receipts This Page (optional) ▶ 1500.00

TOTAL This Period (last page this line number only) ▶

220201 23241

# SCHEDULE A
## ITEMIZED RECEIPTS

Use separate schedule(s) or each category of the Detailed Summary Page

FOR LINE NUMBER: PAGE 178 / 712
(check only one)
[X] 11a [ ] 11b [ ] 11c [ ] 11d
[ ] 12 [ ] 13a [ ] 13b [ ] 14 [ ] 15

Any information copied from such Reports and Statements may not be sold or used by any person for the purpose of soliciting contributions or for commercial purposes, other than using the name and address of any political committee to solicit contributions from such committees.

NAME OF COMMITTEE (In Full)
Friends of Dick Durbin Committee

**A.**
Full Name (Last, First, Middle Initial)
Andrew R. Greene
Mailing Address
1820 N. Sheffield Ave.
City: Chicago | State: IL | Zip Code: 60614
FEC ID number of contributing federal political committee.
Name of Employer: Altheimer & Gray
Occupation: Attorney
Receipt For: 2002
X Primary General
Other (specify)
Election Cycle-to-Date: 1140.00

Date of Receipt: 11 / 26 / 2001
Amount of Each Receipt this Period: 360.00
[MEMO ITEM] Transfer detail
Transaction ID: R68803

**B.**
Full Name (Last, First, Middle Initial)
Andrew R. Greene
Mailing Address
1820 N. Sheffield Ave.
City: Chicago | State: IL | Zip Code: 60614
FEC ID number of contributing federal political committee.
Name of Employer: Altheimer & Gray
Occupation: Attorney
Receipt For: 2002
Primary X General
Other (specify)
Election Cycle-to-Date: 1140.00

Date of Receipt: 11 / 26 / 2001
Amount of Each Receipt this Period: 140.00
[MEMO ITEM]
Transaction ID: R70156

**C.**
Full Name (Last, First, Middle Initial)
Diane L. Greenhaldt
Mailing Address
1476 Farley Rd.
City: Pleasant Plains | State: IL | Zip Code: 62677
FEC ID number of contributing federal political committee.
Name of Employer: Hertsberg
Occupation: Secretary
Receipt For: 2002
X Primary General
Other (specify)
Election Cycle-to-Date: 975.00

Date of Receipt: 11 / 26 / 2001
Amount of Each Receipt this Period: 150.00
Check
Transaction ID: R68805

SUBTOTAL of Receipts This Page (optional) ▶ 150.00

TOTAL This Period (last page this line number only) ▶

220201 23242

# SCHEDULE A
# ITEMIZED RECEIPTS

Use separate schedule(s) for each category of the Detailed Summary Page

FOR LINE NUMBER: PAGE 179/712
(check only one)
[X] 11a [ ] 11b [ ] 11c [ ] 11d
[ ] 12 [ ] 13a [ ] 13b [ ] 14 [ ] 15

Any information copied from such Reports and Statements may not be sold or used by any person for the purpose of soliciting contributions or for commercial purposes, other than using the name and address of any political committee to solicit contributions from such committee.

NAME OF COMMITTEE (In Full)
Friends of Dick Durbin Committee

**A.** Full Name (Last, First, Middle Initial)
Burton Grenrock
Mailing Address
340 Diversey Apt. 2420
City: Chicago State: IL Zip Code: 60657
FEC ID number of contributing federal political committee:
Name of Employer: AR Bee Crop.
Occupation: Sales Exec.
Receipt For: 2002
X Primary General
Other (specify)
Election Cycle-to-Date: 350.00

Date of Receipt: 12 / 26 / 2001
Amount of Each Receipt this Period: 75.00
Check
Transaction ID: R69514

**B.** Full Name (Last, First, Middle Initial)
Harold Grinspoon
Mailing Address
390 Union St. Suite 300
City: W Springfield State: MA Zip Code: 01089
FEC ID number of contributing federal political committee:
Name of Employer:
Occupation: Retired
Receipt For: 2002
X Primary General
Other (specify)
Election Cycle-to-Date: 1000.00

Date of Receipt: 11 / 26 / 2001
Amount of Each Receipt this Period: 1000.00
Check
Transaction ID: R66666

**C.** Full Name (Last, First, Middle Initial)
William Gross
Mailing Address
1 Westgate Circle
City: Jacksonville State: IL Zip Code: 62650
FEC ID number of contributing federal political committee:
Name of Employer:
Occupation: Retired
Receipt For: 2002
X Primary General
Other (specify)
Election Cycle-to-Date: 370.00

Date of Receipt: 11 / 02 / 2001
Amount of Each Receipt this Period: 75.00
Check
Transaction ID: R68201

SUBTOTAL of Receipts This Page (optional) ▶ 1150.00

TOTAL This Period (last page this line number only) ▶

220201 23243

# SCHEDULE A
## ITEMIZED RECEIPTS

Use separate schedule(s) or each category of the Detailed Summary Page

FOR LINE NUMBER: PAGE 180 / 712
(check only one)
[X] 11a [ ] 11b [ ] 11c [ ] 11d [ ] 12 [ ] 13a [ ] 13b [ ] 14 [ ] 15

Any information copied from such Reports and Statements may not be sold or used by any person for the purpose of soliciting contributions or for commercial purposes, other than using the name and address of any political committee to solicit contributions from such committee.

NAME OF COMMITTEE (In Full)
Friends of Dick Durbin Committee

**A.** Full Name (Last, First, Middle Initial)
Frances Grossman
Mailing Address
5529 S. Kimbark
City: Chicago | State: IL | Zip Code: 60637
FEC ID number of contributing federal political committee.
Name of Employer: Shosbark Corp.
Occupation: Vice President
Receipt For: 2002 — Primary — X General — Other (specify)
Election Cycle-to-Date: 1700.00

Date of Receipt: 12 / 14 / 2001
Amount of Each Receipt this Period: 100.00
Check
Transaction ID: R69074

**B.** Full Name (Last, First, Middle Initial)
David Grothe
Mailing Address
411 W High
City: Urbana | State: IL | Zip Code: 61801
FEC ID number of contributing federal political committee.
Name of Employer: G Com, Inc.
Occupation: President
Receipt For: 2002 — X Primary — General — Other (specify)
Election Cycle-to-Date: 550.00

Date of Receipt: 09 / 12 / 2001
Amount of Each Receipt this Period: 100.00
Check
Transaction ID: R87523

**C.** Full Name (Last, First, Middle Initial)
William Guderian
Mailing Address
55 W. Delaware Pl. #220
City: Chicago | State: IL | Zip Code: 60610
FEC ID number of contributing federal political committee.
Name of Employer: Insignia/Hotel Partners
Occupation: CEO
Receipt For: 2002 — Primary — X General — Other (specify)
Election Cycle-to-Date: 1500.00

Date of Receipt: 11 / 06 / 2001
Amount of Each Receipt this Period: 500.00
Check
Transaction ID: R68312

SUBTOTAL of Receipts This Page (optional) ..... ▶ 700.00

TOTAL This Period (last page this line number only) ..... ▶

220201 23244

# SCHEDULE A
# ITEMIZED RECEIPTS

Use separate schedule(s) or each category of the Detailed Summary Page

FOR LINE NUMBER: PAGE 181 / 712
(check only one)
[X] 11a [ ] 11b [ ] 11c [ ] 11d
[ ] 12 [ ] 13a [ ] 13b [ ] 14 [ ] 15

Any information copied from such Reports and Statements may not be sold or used by any person for the purpose of soliciting contributions or for commercial purposes, other than using the name and address of any political committee to solicit contributions from such committee.

NAME OF COMMITTEE (In Full)
Friends of Dick Durbin Committee

**A.** Full Name (Last, First, Middle Initial)
Anil Gupta
Mailing Address
3307 Broadway
City: Mt. Vernon | State: IL | Zip Code: 62864
FEC ID number of contributing federal political committee.
Name of Employer: Care First Medical Center, Inc.
Occupation: Physician
Receipt For: 2002
X Primary General
Other (specify)
Election Cycle-to-Date: 250.00

Date of Receipt: 09 / 12 / 2001
Amount of Each Receipt this Period: 250.00
Check
Transaction ID: R67536

**B.** Full Name (Last, First, Middle Initial)
Raj G. Gupta
Mailing Address
406 Brierhill Rd
City: Deerfield | State: IL | Zip Code: 60015-4402
FEC ID number of contributing federal political committee.
Name of Employer: Environmental Systems Design, Inc.
Occupation: President
Receipt For: 2002
X Primary General
Other (specify)
Election Cycle-to-Date: 2000.00

Date of Receipt: 10 / 12 / 2001
Amount of Each Receipt this Period: 1000.00
Check
Transaction ID: R67852

**C.** Full Name (Last, First, Middle Initial)
Sandra P. Guthman
Mailing Address
30 E. Cedar St.
City: Chicago | State: IL | Zip Code: 60611
FEC ID number of contributing federal political committee.
Name of Employer: Polk Brothers Foundation
Occupation: Non-Profit Executive
Receipt For: 2002
X Primary General
Other (specify)
Election Cycle-to-Date: 1500.00

Date of Receipt: 08 / 06 / 2001
Amount of Each Receipt this Period: 500.00
Check
Transaction ID: R67136

SUBTOTAL of Receipts This Page (optional) ..... ▶ 1750.00

TOTAL This Period (last page this line number only) ..... ▶

220201 23245

# SCHEDULE A
## ITEMIZED RECEIPTS

Use separate schedule(s) or each category of the Detailed Summary Page

FOR LINE NUMBER: PAGE 182 / 712
(check only one)
[X] 11a [ ] 11b [ ] 11c [ ] 11d
[ ] 12 [ ] 13a [ ] 13b [ ] 14 [ ] 15

Any information copied from such Reports and Statements may not be sold or used by any person for the purpose of soliciting contributions or for commercial purposes, other than using the name and address of any political committee to solicit contributions from such committee.

NAME OF COMMITTEE (In Full)
Friends of Dick Durbin Committee

**A.**
Full Name (Last, First, Middle Initial)
Sandra P. Guthman
Mailing Address
30 E. Cedar St.
City: Chicago | State: IL | Zip Code: 60611
FEC ID number of contributing federal political committee.
Name of Employer: Polk Brothers Foundation
Occupation: Non-Profit Executive
Receipt For: 2002
[X] Primary [ ] General
[ ] Other (specify)
Election Cycle-to-Date: 1500.00

Date of Receipt: 10 / 05 / 2001
Amount of Each Receipt this Period: 500.00
Check
Transaction ID: R67820

**B.**
Full Name (Last, First, Middle Initial)
Sandra P. Guthman
Mailing Address
30 E. Cedar St.
City: Chicago | State: IL | Zip Code: 60611
FEC ID number of contributing federal political committee.
Name of Employer: Polk Brothers Foundation
Occupation: Non-Profit Executive
Receipt For: 2002
[ ] Primary [X] General
[ ] Other (specify)
Election Cycle-to-Date: 1500.00

Date of Receipt: 10 / 05 / 2001
Amount of Each Receipt this Period: 500.00
Check
Transaction ID: R67821

**C.**
Full Name (Last, First, Middle Initial)
Barbara P. Guthmann
Mailing Address
1938 N. Fremont
City: Chicago | State: IL | Zip Code: 60614
FEC ID number of contributing federal political committee.
Name of Employer: Akierman Vi Daley
Occupation: Legislative aide
Receipt For: 2002
[X] Primary [ ] General
[ ] Other (specify)
Election Cycle-to-Date: 500.00

Date of Receipt: 11 / 27 / 2001
Amount of Each Receipt this Period: 150.00
[MEMO ITEM]
Transfer Detail
Transaction ID: R69929

SUBTOTAL of Receipts This Page (optional) ▶ 1000.00

TOTAL This Period (last page this line number only) ▶

220201 23246

# SCHEDULE A
## ITEMIZED RECEIPTS

Use separate schedule(s) or each category of the Detailed Summary Page

FOR LINE NUMBER: PAGE 183/712
(check only one)
[X] 11a [ ] 11b [ ] 11c [ ] 11d
[ ] 12 [ ] 13a [ ] 13b [ ] 14 [ ] 15

Any information copied from such Reports and Statements may not be sold or used by any person for the purpose of soliciting contributions or for commercial purposes, other than using the name and address of any political committee to solicit contributions from such committee.

NAME OF COMMITTEE (In Full)
Friends of Dick Durbin Committee

**A.** Full Name (Last, First, Middle Initial)
John Haberkorn
Mailing Address
8168 Cove Ct.
City: Tinley Park | State: IL | Zip Code: 60477
FEC ID number of contributing federal political committee:
Name of Employer: Sonza Electric
Occupation: President
Receipt For: 2002 — X Primary — General — Other (specify)
Election Cycle-to-Date: 1000.00

Date of Receipt: 11 / 06 / 2001
Amount of Each Receipt this Period: 1000.00
Check
Transaction ID: R68275

**B.** Full Name (Last, First, Middle Initial)
David Hackett
Mailing Address
2720 Iroquois Rd.
City: Wilmette | State: IL | Zip Code: 60091
FEC ID number of contributing federal political committee:
Name of Employer: Baker & McKenzie
Occupation: Attorney
Receipt For: 2002 — X Primary — General — Other (specify)
Election Cycle-to-Date: 500.00

Date of Receipt: 08 / 28 / 2001
Amount of Each Receipt this Period: 500.00
[MEMO ITEM] Transfer detail
Transaction ID: R67482

**C.** Full Name (Last, First, Middle Initial)
Jim Hede
Mailing Address
821 Kenyon Dr.
City: Springfield | State: IL | Zip Code: 62704
FEC ID number of contributing federal political committee:
Name of Employer: IL Secretary of State
Occupation: Maintenance worker
Receipt For: 2002 — X Primary — General — Other (specify)
Election Cycle-to-Date: 450.00

Date of Receipt: 11 / 02 / 2001
Amount of Each Receipt this Period: 75.00
Check
Transaction ID: R68221

SUBTOTAL of Receipts This Page (optional) ..... ▶ 1075.00

TOTAL This Period (last page this line number only) ..... ▶

220201 23247

# SCHEDULE A
# ITEMIZED RECEIPTS

Use separate schedule(s) or each category of the Detailed Summary Page

FOR LINE NUMBER: PAGE 184 / 712
(check only one)
[X] 11a [ ] 11b [ ] 11c [ ] 11d
[ ] 12 [ ] 13a [ ] 13b [ ] 14 [ ] 15

Any information copied from such Reports and Statements may not be sold or used by any person for the purpose of soliciting contributions or for commercial purposes, other than using the name and address of any political committee to solicit contributions from such committee.

NAME OF COMMITTEE (In Full)
Friends of Dick Durbin Committee

**A.** Full Name (Last, First, Middle Initial)
Michael Hede
Mailing Address
821 Kenyon Dr.
City: Springfield | State: IL | Zip Code: 62704-2103
FEC ID number of contributing federal political committee:
Name of Employer: Illinois Federation of Teachers
Occupation: Executive
Receipt For: 2002 — [ ] Primary [X] General [ ] Other (specify)
Election Cycle-to-Date: 2250.00
Date of Receipt: 12 / 05 / 2001
Amount of Each Receipt this Period: 500.00
Check
Transaction ID: R68814

**B.** Full Name (Last, First, Middle Initial)
Daniel Stephen Hafner
Mailing Address
1242 N. Lake Shore Dr. Apt. 14S
City: Chicago | State: IL | Zip Code: 60610
FEC ID number of contributing federal political committee:
Name of Employer: Orbitz, Inc.
Occupation: Vice President
Receipt For: 2002 — [X] Primary [ ] General [ ] Other (specify)
Election Cycle-to-Date: 750.00
Date of Receipt: 12 / 20 / 2001
Amount of Each Receipt this Period: 500.00
[MEMO ITEM]
Transfer detail
Transaction ID: R70061

**C.** Full Name (Last, First, Middle Initial)
William J. Hagenah
Mailing Address
315 Warwick Rd.
City: Kenilworth | State: IL | Zip Code: 60043
FEC ID number of contributing federal political committee:
Name of Employer: Bank One
Occupation: VP
Receipt For: 2002 — [X] Primary [ ] General [ ] Other (specify)
Election Cycle-to-Date: 1000.00
Date of Receipt: 12 / 27 / 2001
Amount of Each Receipt this Period: 1000.00
[MEMO ITEM]
transfer detail
Transaction ID: R70087

SUBTOTAL of Receipts This Page (optional) ▶ 500.00

TOTAL This Period (last page this line number only) ▶

220201 23248

# SCHEDULE A
## ITEMIZED RECEIPTS

Use separate schedule(s) or each category of the Detailed Summary Page

FOR LINE NUMBER: PAGE 185 / 712
(check only one)
[X] 11a [ ] 11b [ ] 11c [ ] 11d [ ] 12 [ ] 13a [ ] 13b [ ] 14 [ ] 15

Any information copied from such Reports and Statements may not be sold or used by any person for the purpose of soliciting contributions or for commercial purposes, other than using the name and address of any political committee to solicit contributions from such committee.

NAME OF COMMITTEE (In Full)
Friends of Dick Durbin Committee

**A.** Full Name (Last, First, Middle Initial)
Alison M. Hahn
Mailing Address
345 W. Fullerton Parkway Unit 1905
City: Chicago State: IL Zip Code: 60614
FEC ID number of contributing federal political committee:
Name of Employer: Mayer, Brown & Platt
Occupation: Lawyer
Receipt For: 2002 — X Primary — General — Other (specify)
Election Cycle-to-Date: 1000.00

Date of Receipt: 12 / 21 / 2001
Amount of Each Receipt this Period: 1000.00
Check
Transaction ID: R69383

**B.** Full Name (Last, First, Middle Initial)
Mary A. Hahn
Mailing Address
3536 Winfield Ln NW
City: Washington State: DC Zip Code: 20007
FEC ID number of contributing federal political committee:
Name of Employer: Mayer, Brown & Platt
Occupation: Lawyer
Receipt For: 2002 — X Primary — General — Other (specify)
Election Cycle-to-Date: 1000.00

Date of Receipt: 12 / 21 / 2001
Amount of Each Receipt this Period: 1000.00
Check
Transaction ID: R69385

**C.** Full Name (Last, First, Middle Initial)
Joan Hall
Mailing Address
One IBM Plaza Ste. 4300
City: Chicago State: IL Zip Code: 60611
FEC ID number of contributing federal political committee:
Name of Employer: Self
Occupation: Attorney
Receipt For: 2002 — X Primary — General — Other (specify)
Election Cycle-to-Date: 375.00

Date of Receipt: 12 / 10 / 2001
Amount of Each Receipt this Period: 100.00
[MEMO ITEM] Transfer detail
Transaction ID: R69990

SUBTOTAL of Receipts This Page (optional) ▶ 2000.00

TOTAL This Period (last page this line number only) ▶

22020123249

# SCHEDULE A
# ITEMIZED RECEIPTS

Use separate schedule(s) for each category of the Detailed Summary Page

FOR LINE NUMBER: PAGE 188/712
(check only one)
[X] 11a [ ] 11b [ ] 11c [ ] 11d
[ ] 12 [ ] 13a [ ] 13b [ ] 14 [ ] 15

Any information copied from such Reports and Statements may not be sold or used by any person for the purpose of soliciting contributions or for commercial purposes, other than using the name and address of any political committee to solicit contributions from such committee.

NAME OF COMMITTEE (In Full)
Friends of Dick Durbin Committee

**A.** Full Name (Last, First, Middle Initial)
Martin G. Hamberger
Mailing Address
1110 Water Pointe Ln.
City: Reston | State: VA | Zip Code: 20194
FEC ID number of contributing federal political committee:
Name of Employer: Self
Occupation: Lobbyist
Receipt For: 2002 — X Primary — General — Other (specify)
Election Cycle-to-Date: 500.00

Date of Receipt: 10 / 23 / 2001
Amount of Each Receipt this Period: 500.00
Check
Transaction ID: R67919

**B.** Full Name (Last, First, Middle Initial)
John Hamilton
Mailing Address
2017 South Lincoln
City: Springfield | State: IL | Zip Code: 62704
FEC ID number of contributing federal political committee:
Name of Employer: EDS, Inc.
Occupation: Economist
Receipt For: 2002 — X Primary — General — Other (specify)
Election Cycle-to-Date: 425.00

Date of Receipt: 12 / 05 / 2001
Amount of Each Receipt this Period: 75.00
Check
Transaction ID: R60855

**C.** Full Name (Last, First, Middle Initial)
Harvey Hammond
Mailing Address
10640 N. Wood Crest Dr.
City: Mequon | State: WI | Zip Code: 53092
FEC ID number of contributing federal political committee:
Name of Employer: HNTB
Occupation: Civil engineer
Receipt For: 2002 — X Primary — General — Other (specify)
Election Cycle-to-Date: 1000.00

Date of Receipt: 11 / 06 / 2001
Amount of Each Receipt this Period: 1000.00
[MEMO ITEM] transfer detail
Transaction ID: R69877

SUBTOTAL of Receipts This Page (optional) ..... ▶ 575.00

TOTAL This Period (last page this line number only) ..... ▶

220201 23250

# SCHEDULE A
## ITEMIZED RECEIPTS

Use separate schedule(s) or each category of the Detailed Summary Page

FOR LINE NUMBER: PAGE 107 / 712
(check only one)
[X] 11a [ ] 11b [ ] 11c [ ] 11d [ ] 12 [ ] 13a [ ] 13b [ ] 14 [ ] 15

Any information copied from such Reports and Statements may not be sold or used by any person for the purpose of soliciting contributions or for commercial purposes, other than using the name and address of any political committee to solicit contributions from such committee.

NAME OF COMMITTEE (In Full)
Friends of Dick Durbin Committee

**A.** Full Name (Last, First, Middle Initial)
Paul Han, Ph.D.
Mailing Address
5136 S. Ellis Ave.
City: Chicago | State: IL | Zip Code: 60615
FEC ID number of contributing federal political committee.
Name of Employer: Self
Occupation: Minister
Receipt For: 2002 — [X] Primary [ ] General [ ] Other (specify)
Election Cycle-to-Date: 825.00

Date of Receipt: 12 / 26 / 2001
Amount of Each Receipt this Period: 100.00
Check
Transaction ID: R69581

**B.** Full Name (Last, First, Middle Initial)
Michael W. Hand
Mailing Address
895 Hammond St.
City: Chestnut Hill | State: MA | Zip Code: 02467
FEC ID number of contributing federal political committee.
Name of Employer: Carlson
Occupation: Engineer
Receipt For: 2002 — [X] Primary [ ] General [ ] Other (specify)
Election Cycle-to-Date: 1000.00

Date of Receipt: 08 / 03 / 2001
Amount of Each Receipt this Period: 1000.00
Check
Transaction ID: R67026

**C.** Full Name (Last, First, Middle Initial)
Timothy F. Hannegan
Mailing Address
6601 Lybrook Ct.
City: Bethesda | State: MD | Zip Code: 20817
FEC ID number of contributing federal political committee.
Name of Employer: Wexler Group
Occupation: Principal
Receipt For: 2002 — [X] Primary [ ] General [ ] Other (specify)
Election Cycle-to-Date: 1250.00

Date of Receipt: 12 / 20 / 2001
Amount of Each Receipt this Period: 250.00
[MEMO ITEM] Transfer detail
Transaction ID: R70009

SUBTOTAL of Receipts This Page (optional) ▶ 1100.00

TOTAL This Period (last page this line number only) ▶

220201 23251

# SCHEDULE A
## ITEMIZED RECEIPTS

Use separate schedule(s) for each category of the Detailed Summary Page

FOR LINE NUMBER: PAGE 188 / 712
(check only one)
[X] 11a [ ] 11b [ ] 11c [ ] 11d
[ ] 12 [ ] 13a [ ] 13b [ ] 14 [ ] 15

Any information copied from such Reports and Statements may not be sold or used by any person for the purpose of soliciting contributions or for commercial purposes, other than using the name and address of any political committee to solicit contributions from such committee.

NAME OF COMMITTEE (In Full)
Friends of Dick Durbin Committee

**A.** Full Name (Last, First, Middle Initial)
Timothy F. Hannagan
Mailing Address
6601 Lybrook Ct.
City: Bethesda | State: MD | Zip Code: 20817
FEC ID number of contributing federal political committee.
Name of Employer: Wexler Group
Occupation: Principal
Receipt For: 2002 — [ ] Primary [X] General [ ] Other (specify)
Election Cycle-to-Date: 1250.00

Date of Receipt: 12 / 20 / 2001
Amount of Each Receipt this Period: 250.00
[MEMO ITEM]
Transaction ID: R70160

**B.** Full Name (Last, First, Middle Initial)
David A. Happ
Mailing Address
4450 W. Berteau Ave.
City: Chicago | State: IL | Zip Code: 60641
FEC ID number of contributing federal political committee.
Name of Employer: Louis Dreyfus Property Group
Occupation: Vice President
Receipt For: 2002 — [X] Primary [ ] General [ ] Other (specify)
Election Cycle-to-Date: 1000.00

Date of Receipt: 08 / 06 / 2001
Amount of Each Receipt this Period: 1000.00
Check
Transaction ID: R67137

**C.** Full Name (Last, First, Middle Initial)
Joyce Harant
Mailing Address
3914 N. Donna Lane
City: Peoria | State: IL | Zip Code: 61615
FEC ID number of contributing federal political committee.
Name of Employer: Planned Parenthood
Occupation: Executive Director
Receipt For: 2002 — [X] Primary [ ] General [ ] Other (specify)
Election Cycle-to-Date: 250.00

Date of Receipt: 11 / 26 / 2001
Amount of Each Receipt this Period: 50.00
Check
Transaction ID: R69833

SUBTOTAL of Receipts This Page (optional) ▶ 1050.00

TOTAL This Period (last page this line number only) ▶

22020123252

# SCHEDULE A
# ITEMIZED RECEIPTS

Use separate schedule(s) for each category of the Detailed Summary Page

FOR LINE NUMBER: PAGE 169/712
(check only one)
X 11a | 11b | 11c | 11d | 12 | 13a | 13b | 14 | 15

Any information copied from such Reports and Statements may not be sold or used by any person for the purpose of soliciting contributions or for commercial purposes, other than using the name and address of any political committee to solicit contributions from such committee.

NAME OF COMMITTEE (In Full)
Friends of Dick Durbin Committee

**A.** Full Name (Last, First, Middle Initial)
Susan Hardesty
Mailing Address
2 Heritage Dr.
City: Springfield | State: IL | Zip Code: 62707
FEC ID number of contributing federal political committee:
Name of Employer: State of Illinois
Occupation: Administrator
Receipt For: 2002 — X Primary — General — Other (specify)
Election Cycle-to-Date: 245.00

Date of Receipt: 11 / 26 / 2001
Amount of Each Receipt this Period: 75.00
Check
Transaction ID: R68710

**B.** Full Name (Last, First, Middle Initial)
Edward A. Harjehausen
Mailing Address
880 Weaver Rd.
City: Forsyth | State: IL | Zip Code: 62535
FEC ID number of contributing federal political committee:
Name of Employer: ADM
Occupation: Vice President
Receipt For: 2002 — X Primary — General — Other (specify)
Election Cycle-to-Date: 250.00

Date of Receipt: 12 / 03 / 2001
Amount of Each Receipt this Period: 250.00
Check
Transaction ID: R68785

**C.** Full Name (Last, First, Middle Initial)
Debra Hartman
Mailing Address
2067 Norfolk Rd.
City: Northfield | State: IL | Zip Code: 60093
FEC ID number of contributing federal political committee:
Name of Employer:
Occupation: Homemaker
Receipt For: 2002 — X Primary — General — Other (specify)
Election Cycle-to-Date: 1000.00

Date of Receipt: 12 / 26 / 2001
Amount of Each Receipt this Period: 1000.00
Check
Transaction ID: R69572

SUBTOTAL of Receipts This Page (optional) ▶ 1325.00

TOTAL This Period (last page this line number only) ▶

220201 23253

# SCHEDULE A
# ITEMIZED RECEIPTS

Use separate schedule(s) for each category of the Detailed Summary Page

FOR LINE NUMBER: PAGE 190 / 712
(check only one)
[X] 11a [ ] 11b [ ] 11c [ ] 11d
[ ] 12 [ ] 13a [ ] 13b [ ] 14 [ ] 15

Any information copied from such Reports and Statements may not be sold or used by any person for the purpose of soliciting contributions or for commercial purposes, other than using the name and address of any political committee to solicit contributions from such committee.

NAME OF COMMITTEE (In Full)
Friends of Dick Durbin Committee

**A.** Full Name (Last, First, Middle Initial)
Allan M. Harris
Mailing Address
1501 N. State Pkwy. #20D
City: Chicago State: IL Zip Code: 60610
FEC ID number of contributing federal political committee.
Name of Employer: Leo's Dancewear
Occupation: Executive
Receipt For: 2002
X Primary General
Other (specify)
Election Cycle-to-Date: 250.00

Date of Receipt: 12 / 10 / 2001
Amount of Each Receipt this Period: 250.00
[MEMO ITEM] transfer detail
Transaction ID: R69960

**B.** Full Name (Last, First, Middle Initial)
Burt I. Harris
Mailing Address
411 S. Bristol Ave.
City: Los Angeles State: CA Zip Code: 90049
FEC ID number of contributing federal political committee.
Name of Employer: Harriscope Corp.
Occupation: Executive
Receipt For: 2002
X Primary General
Other (specify)
Election Cycle-to-Date: 2000.00

Date of Receipt: 11 / 26 / 2001
Amount of Each Receipt this Period: 1000.00
Check
Transaction ID: R68667

**C.** Full Name (Last, First, Middle Initial)
Burt I. Harris
Mailing Address
411 S. Bristol Ave.
City: Los Angeles State: CA Zip Code: 90049
FEC ID number of contributing federal political committee.
Name of Employer: Harriscope Corp.
Occupation: Executive
Receipt For: 2002
Primary X General
Other (specify)
Election Cycle-to-Date: 2000.00

Date of Receipt: 11 / 26 / 2001
Amount of Each Receipt this Period: 1000.00
Check
Transaction ID: R68668

SUBTOTAL of Receipts This Page (optional) ▶ 2000.00

TOTAL This Period (last page this line number only) ▶

220201 23254

# SCHEDULE A
# ITEMIZED RECEIPTS

Use separate schedule(s) for each category of the Detailed Summary Page

FOR LINE NUMBER: PAGE 191/712
(check only one)
X 11a | 11b | 11c | 11d | 12 | 13a | 13b | 14 | 15

Any information copied from such Reports and Statements may not be sold or used by any person for the purpose of soliciting contributions or for commercial purposes, other than using the name and address of any political committee to solicit contributions from such committee.

NAME OF COMMITTEE (In Full)
Friends of Dick Durbin Committee

**A.** Full Name (Last, First, Middle Initial)
Shirley K. Harris
Mailing Address
411 S. Bristol Ave.
City: Los Angeles | State: CA | Zip Code: 90049
FEC ID number of contributing federal political committee:
Name of Employer:
Occupation: Homemaker
Receipt For: 2002
X Primary | General | Other (specify)
Election Cycle-to-Date: 1000.00
Date of Receipt: 11 / 26 / 2001
Amount of Each Receipt this Period: 1000.00
Check
Transaction ID: R68674

**B.** Full Name (Last, First, Middle Initial)
Mae L. Harston
Mailing Address
8958 S. Essex
City: Chicago | State: IL | Zip Code: 60617
FEC ID number of contributing federal political committee:
Name of Employer: G.M. Harston Co
Occupation: President
Receipt For: 2002
X Primary | General | Other (specify)
Election Cycle-to-Date: 500.00
Date of Receipt: 07 / 18 / 2001
Amount of Each Receipt this Period: 500.00
Check
Transaction ID: R68656

**C.** Full Name (Last, First, Middle Initial)
John Hartigan
Mailing Address
3018 W. Hollywood Ave.
City: Chicago | State: IL | Zip Code: 60659
FEC ID number of contributing federal political committee:
Name of Employer: BNP Paribas Brokerage Services
Occupation: Director
Receipt For: 2002
Primary | X General | Other (specify)
Election Cycle-to-Date: 1700.00
Date of Receipt: 08 / 03 / 2001
Amount of Each Receipt this Period: 100.00
Check
Transaction ID: R67013

SUBTOTAL of Receipts This Page (optional) ▶ 1600.00

TOTAL This Period (last page this line number only) ▶

220201 23255

# SCHEDULE A
## ITEMIZED RECEIPTS

Use separate schedule(s) or each category of the Detailed Summary Page

FOR LINE NUMBER: PAGE 192/712
(check only one)
X 11a | 11b | 11c | 11d | 12 | 13a | 13b | 14 | 15

Any information copied from such Reports and Statements may not be sold or used by any person for the purpose of soliciting contributions or for commercial purposes, other than using the name and address of any political committee to solicit contributions from such committee.

NAME OF COMMITTEE (In Full)
Friends of Dick Durbin Committee

**A.** Full Name (Last, First, Middle Initial)
Glenn Hartman
Mailing Address
3905 State St #7145
City | State | Zip Code
Santa Barbara | CA | 93105
FEC ID number of contributing federal political committee.
Name of Employer: Falcon Capital
Occupation: President
Receipt For: 2002
X Primary General
Other (specify)
Election Cycle-to-Date: 1000.00

Date of Receipt: 12 / 13 / 2001
Amount of Each Receipt this Period: 1000.00
Check
Transaction ID: R88034

**B.** Full Name (Last, First, Middle Initial)
Nicholas Hayes
Mailing Address
499 S. Capitol St. SW Suite 600
City | State | Zip Code
Washington | DC | 20003
FEC ID number of contributing federal political committee.
Name of Employer: The Livingston Group
Occupation: Lobbyist
Receipt For: 2002
X Primary General
Other (specify)
Election Cycle-to-Date: 250.00

Date of Receipt: 11 / 26 / 2001
Amount of Each Receipt this Period: 250.00
Check
Transaction ID: R88891

**C.** Full Name (Last, First, Middle Initial)
Robert Hays
Mailing Address
2314 Glenoak Dr.
City | State | Zip Code
Champaign | IL | 61821
FEC ID number of contributing federal political committee.
Name of Employer:
Occupation: Retired
Receipt For: 2002
X Primary General
Other (specify)
Election Cycle-to-Date: 250.00

Date of Receipt: 11 / 26 / 2001
Amount of Each Receipt this Period: 250.00
Check
Transaction ID: R88533

SUBTOTAL of Receipts This Page (optional) ▶ 1500.00

TOTAL This Period (last page this line number only) ▶

220201 23256

# SCHEDULE A
## ITEMIZED RECEIPTS

Use separate schedule(s) or each category of the Detailed Summary Page

FOR LINE NUMBER: PAGE 193 / 712
(check only one)
[X] 11a [ ] 11b [ ] 11c [ ] 11d
[ ] 12 [ ] 13a [ ] 13b [ ] 14 [ ] 15

Any information copied from such Reports and Statements may not be sold or used by any person for the purpose of soliciting contributions or for commercial purposes, other than using the name and address of any political committee to solicit contributions from such committee.

NAME OF COMMITTEE (In Full)
Friends of Dick Durbin Committee

**A.**
Full Name (Last, First, Middle Initial)
Philip A. Hazenfield
Mailing Address
933 Marlin Ct.
City: Decatur | State: IL | Zip Code: 62521
FEC ID number of contributing federal political committee.
Name of Employer: Homer L. Chastain & Associates
Occupation: Engineer
Receipt For: 2002
X Primary General
Other (specify)
Election Cycle-to-Date: 600.00

Date of Receipt: 12 / 03 / 2001
Amount of Each Receipt this Period: 250.00
Check
Transaction ID: R69759

**B.**
Full Name (Last, First, Middle Initial)
Jack Healy
Mailing Address
1525 S. 6th Street
City: Springfield | State: IL | Zip Code: 62703
FEC ID number of contributing federal political committee.
Name of Employer
Occupation: Retired
Receipt For: 2002
X Primary General
Other (specify)
Election Cycle-to-Date: 220.00

Date of Receipt: 08 / 03 / 2001
Amount of Each Receipt this Period: 50.00
Check
Transaction ID: R68944

**C.**
Full Name (Last, First, Middle Initial)
Jack Healy
Mailing Address
1525 S. 6th Street
City: Springfield | State: IL | Zip Code: 62703
FEC ID number of contributing federal political committee.
Name of Employer
Occupation: Retired
Receipt For: 2002
X Primary General
Other (specify)
Election Cycle-to-Date: 220.00

Date of Receipt: 12 / 29 / 2001
Amount of Each Receipt this Period: 50.00
Check
Transaction ID: R69774

SUBTOTAL of Receipts This Page (optional) ▶ 350.00

TOTAL This Period (last page this line number only) ▶

22020123257

# SCHEDULE A
## ITEMIZED RECEIPTS

Use separate schedule(s) or each category of the Detailed Summary Page

FOR LINE NUMBER: PAGE 194/712
(check only one)
[X] 11a [ ] 11b [ ] 11c [ ] 11d
[ ] 12 [ ] 13a [ ] 13b [ ] 14 [ ] 15

Any information copied from such Reports and Statements may not be sold or used by any person for the purpose of soliciting contributions or for commercial purposes, other than using the name and address of any political committee to solicit contributions from such committee.

NAME OF COMMITTEE (In Full)
Friends of Dick Durbin Committee

**A.** Full Name (Last, First, Middle Initial)
William Hecht
Mailing Address
3111 Aurelia
City | State | Zip Code
Brooklyn | NY | 11210
FEC ID number of contributing federal political committee.
Name of Employer: Retired
Occupation:
Receipt For: 2002
[X] Primary [ ] General [ ] Other (specify)
Election Cycle-to-Date: 940.00

Date of Receipt: 11 / 02 / 2001
Amount of Each Receipt this Period: 150.00
Check
Transaction ID: R68212

**B.** Full Name (Last, First, Middle Initial)
Harry J. Hedlund
Mailing Address
3150 N Lake Shore Dr, Unit 36C
City | State | Zip Code
Chicago | IL | 60657
FEC ID number of contributing federal political committee.
Name of Employer:
Occupation: Retired
Receipt For: 2002
[X] Primary [ ] General [ ] Other (specify)
Election Cycle-to-Date: 365.00

Date of Receipt: 08 / 07 / 2001
Amount of Each Receipt this Period: 40.00
Check
Transaction ID: R67171

**C.** Full Name (Last, First, Middle Initial)
Sean Heffernan
Mailing Address
6804 W. Hurlbut St.
City | State | Zip Code
Chicago | IL | 60631
FEC ID number of contributing federal political committee.
Name of Employer: City of Chicago
Occupation: Attorney
Receipt For: 2002
[X] Primary [ ] General [ ] Other (specify)
Election Cycle-to-Date: 750.00

Date of Receipt: 11 / 16 / 2001
Amount of Each Receipt this Period: 500.00
[MEMO ITEM] Transfer dated
Transaction ID: [illegible]

SUBTOTAL of Receipts This Page (optional) ▶ 190.00

TOTAL This Period (last page this line number only) ▶

220201 23258

# SCHEDULE A
## ITEMIZED RECEIPTS

Use separate schedule(s) for each category of the Detailed Summary Page

FOR LINE NUMBER: PAGE 196 / 712
(check only one)
[X] 11a [ ] 11b [ ] 11c [ ] 11d
[ ] 12 [ ] 13a [ ] 13b [ ] 14 [ ] 15

Any information copied from such Reports and Statements may not be sold or used by any person for the purpose of soliciting contributions or for commercial purposes, other than using the name and address of any political committee to solicit contributions from such committee.

NAME OF COMMITTEE (In Full)
Friends of Dick Durbin Committee

**A.** Full Name (Last, First, Middle Initial)
Bonnie Heidinger
Mailing Address
5265 Rhine Rd.
City | State | Zip Code
Alto Pass | IL | 62905
FEC ID number of contributing federal political committee.
Name of Employer
Anna-Jonesboro H.S.
Occupation
Teacher
Receipt For: 2002
X Primary General
Other (specify)
Election Cycle-to-Date
375.00

Date of Receipt: 12 / 26 / 2001
Amount of Each Receipt this Period: 100.00
Check
Transaction ID: R69545

**B.** Full Name (Last, First, Middle Initial)
James T. Holmbach
Mailing Address
1001 G St. NW Suite 700 E
City | State | Zip Code
Washington | DC | 20001
FEC ID number of contributing federal political committee.
Name of Employer
Ricchetti, Inc.
Occupation
Vice President
Receipt For: 2002
X Primary General
Other (specify)
Election Cycle-to-Date
500.00

Date of Receipt: 11 / 09 / 2001
Amount of Each Receipt this Period: 500.00
Check
Transaction ID: R68395

**C.** Full Name (Last, First, Middle Initial)
Jennifer Helle
Mailing Address
195 N. Harbor Dr. #704
City | State | Zip Code
Chicago | IL | 60601
FEC ID number of contributing federal political committee.
Name of Employer
Managing Director
Occupation
Banc of America Securities LLC
Receipt For: 2002
X Primary General
Other (specify)
Election Cycle-to-Date
750.00

Date of Receipt: 11 / 16 / 2001
Amount of Each Receipt this Period: 250.00
[MEMO ITEM]
Transfer detail
Transaction ID: R69889

SUBTOTAL of Receipts This Page (optional) ▶ 850.00

TOTAL This Period (last page this line number only) ▶

22020123259

# SCHEDULE A
# ITEMIZED RECEIPTS

Use separate schedule(s) or each category of the Detailed Summary Page

FOR LINE NUMBER: PAGE 196 / 712
(check only one)
[X] 11a [ ] 11b [ ] 11c [ ] 11d
[ ] 12 [ ] 13a [ ] 13b [ ] 14 [ ] 15

Any information copied from such Reports and Statements may not be sold or used by any person for the purpose of soliciting contributions or for commercial purposes, other than using the name and address of any political committee to solicit contributions from such committee.

NAME OF COMMITTEE (In Full)
Friends of Dick Durbin Committee

**A.** Full Name (Last, First, Middle Initial)
Virginia Henkel
Mailing Address
6 Sunset Lane
City: Springfield | State: IL | Zip Code: 62704
FEC ID number of contributing federal political committee:
Name of Employer:
Occupation: Homemaker
Receipt For: 2002 — X Primary — General — Other (specify)
Election Cycle-to-Date: 900.00

Date of Receipt: 12 / 19 / 2001
Amount of Each Receipt this Period: 100.00
Check
Transaction ID: R69159

**B.** Full Name (Last, First, Middle Initial)
Canella Henrichs
Mailing Address
219 S. Dearbon Ste. 5000
City: Chicago | State: IL | Zip Code: 60604
FEC ID number of contributing federal political committee:
Name of Employer: U.S. Atty's office
Occupation: Asst. U.S. Atty
Receipt For: 2002 — Primary — X General — Other (specify)
Election Cycle-to-Date: 1500.00

Date of Receipt: 10 / 23 / 2001
Amount of Each Receipt this Period: 500.00
Check
Transaction ID: R67904

**C.** Full Name (Last, First, Middle Initial)
Fred Herzog
Mailing Address
6101 No. Sheridan Rd. E. 24-d
City: Chicago | State: IL | Zip Code: 60660
FEC ID number of contributing federal political committee:
Name of Employer:
Occupation: Retired
Receipt For: 2002 — X Primary — General — Other (specify)
Election Cycle-to-Date: 425.00

Date of Receipt: 12 / 29 / 2001
Amount of Each Receipt this Period: 100.00
Check
Transaction ID: R69748

SUBTOTAL of Receipts This Page (optional) ▶ 700.00

TOTAL This Period (last page this line number only) ▶

220201 23260

# SCHEDULE A
# ITEMIZED RECEIPTS

Use separate schedule(s) or each category of the Detailed Summary Page

FOR LINE NUMBER: PAGE 197 / 712
(check only one)
[X] 11a [ ] 11b [ ] 11c [ ] 11d
[ ] 12 [ ] 13a [ ] 13b [ ] 14 [ ] 15

Any information copied from such Reports and Statements may not be sold or used by any person for the purpose of soliciting contributions or for commercial purposes, other than using the name and address of any political committee to solicit contributions from such committee.

NAME OF COMMITTEE (In Full)
Friends of Dick Durbin Committee

**A.** Full Name (Last, First, Middle Initial)
Donald L. Hey

Mailing Address
1635 Hinman Ave. #3N

City: Evanston | State: IL | Zip Code: 60201

FEC ID number of contributing federal political committee.

Name of Employer: The Wetter Initiative
Occupation: Hydrologist

Receipt For: 2002
X Primary General
Other (specify)

Election Cycle-to-Date: 350.00

Date of Receipt: 12 / 29 / 2001

Amount of Each Receipt this Period: 100.00

Check

Transaction ID: R69690

**B.** Full Name (Last, First, Middle Initial)
Jay Heyman

Mailing Address
2164 Churchill Ct.

City: Highland Park | State: IL | Zip Code: 60035

FEC ID number of contributing federal political committee.

Name of Employer:
Occupation: Retired

Receipt For: 2002
X Primary General
Other (specify)

Election Cycle-to-Date: 400.00

Date of Receipt: 07 / 16 / 2001

Amount of Each Receipt this Period: 150.00

Check

Transaction ID: R66820

**C.** Full Name (Last, First, Middle Initial)
Bill Higgins

Mailing Address
721 Ontario

City: Oak Park | State: IL | Zip Code: 60302

FEC ID number of contributing federal political committee.

Name of Employer: Higgins & White
Occupation: Chairman

Receipt For: 2002
X Primary General
Other (specify)

Election Cycle-to-Date: 300.00

Date of Receipt: 08 / 06 / 2001

Amount of Each Receipt this Period: 300.00

Check

Transaction ID: R67111

SUBTOTAL of Receipts This Page (optional) ▶ 550.00

TOTAL This Period (last page this line number only) ▶

22020123261

# SCHEDULE A
## ITEMIZED RECEIPTS

Use separate schedule(s) or each category of the Detailed Summary Page

FOR LINE NUMBER: PAGE 198/712
(check only one)
[X] 11a [ ] 11b [ ] 11c [ ] 11d
[ ] 12 [ ] 13a [ ] 13b [ ] 14 [ ] 15

Any information copied from such Reports and Statements may not be sold or used by any person for the purpose of soliciting contributions or for commercial purposes, other than using the name and address of any political committee to solicit contributions from such committee.

NAME OF COMMITTEE (In Full)
Friends of Dick Durbin Committee

**A.** Full Name (Last, First, Middle Initial)
Martha Higgins
Mailing Address
123E W. Oak St., Unit E
City: Chicago | State: IL | Zip Code: 60610-2813
FEC ID number of contributing federal political committee.
Name of Employer
Occupation: Homemaker
Receipt For: 2002
X Primary General
Other (specify)
Election Cycle-to-Date: 2000.00

Date of Receipt: 10 / 05 / 2001
Amount of Each Receipt this Period: 1000.00
Check
Transaction ID: R67818

**B.** Full Name (Last, First, Middle Initial)
Martha Higgins
Mailing Address
123E W. Oak St., Unit E
City: Chicago | State: IL | Zip Code: 60610-2813
FEC ID number of contributing federal political committee.
Name of Employer
Occupation: Homemaker
Receipt For: 2002
Primary X General
Other (specify)
Election Cycle-to-Date: 2000.00

Date of Receipt: 10 / 05 / 2001
Amount of Each Receipt this Period: 1000.00
Check
Transaction ID: R67819

**C.** Full Name (Last, First, Middle Initial)
Theodore Hild
Mailing Address
2001 Fairway Dr.
City: Springfield | State: IL | Zip Code: 62704
FEC ID number of contributing federal political committee.
Name of Employer: State of IL
Occupation: Manager
Receipt For: 2002
X Primary General
Other (specify)
Election Cycle-to-Date: 850.00

Date of Receipt: 12 / 05 / 2001
Amount of Each Receipt this Period: 300.00
Check
Transaction ID: R68360

SUBTOTAL of Receipts This Page (optional) ▶ 2300.00

TOTAL This Period (last page this line number only) ▶

220201 23262

# SCHEDULE A
# ITEMIZED RECEIPTS

Use separate schedule(s) for each category of the Detailed Summary Page

FOR LINE NUMBER: PAGE 199 / 712
(check only one)
[X] 11a [ ] 11b [ ] 11c [ ] 11d
[ ] 12 [ ] 13a [ ] 13b [ ] 14 [ ] 15

Any information copied from such Reports and Statements may not be sold or used by any person for the purpose of soliciting contributions or for commercial purposes, other than using the name and address of any political committee to solicit contributions from such committee.

NAME OF COMMITTEE (In Full)
Friends of Dick Durbin Committee

**A.** Full Name (Last, First, Middle Initial)
Roger H. Hildebrand
Mailing Address
5722 S. Kimbark Ave.
City: Chicago | State: IL | Zip Code: 60637
FEC ID number of contributing federal political committee.
Name of Employer: The University of Chicago
Occupation: Professor
Receipt For: 2002
X Primary General
Other (specify)
Election Cycle-to-Date: 225.00

Date of Receipt: 08 / 07 / 2001
Amount of Each Receipt this Period: 75.00
Check
Transaction ID: R67170

**B.** Full Name (Last, First, Middle Initial)
Lee E. Hill
Mailing Address
1455 Ocean Dr. Apt. 1104
City: Miami Beach | State: FL | Zip Code: 33139
FEC ID number of contributing federal political committee.
Name of Employer: DraftWorldWide
Occupation: Marketing
Receipt For: 2002
X Primary General
Other (specify)
Election Cycle-to-Date: 250.00

Date of Receipt: 12 / 05 / 2001
Amount of Each Receipt this Period: 250.00
Check
Transaction ID: R69011

**C.** Full Name (Last, First, Middle Initial)
Walter L. Hill
Mailing Address
2416 Roseweil Pt.
City: Springfield | State: IL | Zip Code: 62707
FEC ID number of contributing federal political committee.
Name of Employer:
Occupation: Retired
Receipt For: 2002
X Primary General
Other (specify)
Election Cycle-to-Date: 250.00

Date of Receipt: 12 / 19 / 2001
Amount of Each Receipt this Period: 100.00
Check
Transaction ID: R69135

**SUBTOTAL** of Receipts This Page (optional) ▶ 425.00

**TOTAL** This Period (last page this line number only) ▶

220201 23263

# SCHEDULE A
## ITEMIZED RECEIPTS

Use separate schedule(s) for each category of the Detailed Summary Page

FOR LINE NUMBER: PAGE 200 / 712
(check only one)
X 11a | 11b | 11c | 11d | 12 | 13a | 13b | 14 | 15

Any information copied from such Reports and Statements may not be sold or used by any person for the purpose of soliciting contributions or for commercial purposes, other than using the name and address of any political committee to solicit contributions from such committee.

NAME OF COMMITTEE (In Full)
Friends of Dick Durbin Committee

**A.** Full Name (Last, First, Middle Initial)
Joseph Hindo
Mailing Address
1051 Essington Rd.
City: Joliet | State: IL | Zip Code: 60431
FEC ID number of contributing federal political committee.
Name of Employer: Self
Occupation: Physician
Receipt For: 2002
X Primary | General | Other (specify)
Election Cycle-to-Date: 1000.00

Date of Receipt: 08 / 03 / 2001
Amount of Each Receipt this Period: 250.00
Check
Transaction ID: R66971

**B.** Full Name (Last, First, Middle Initial)
Joseph Hindo
Mailing Address
1051 Essington Rd.
City: Joliet | State: IL | Zip Code: 60431
FEC ID number of contributing federal political committee.
Name of Employer: Self
Occupation: Physician
Receipt For: 2002
X Primary | General | Other (specify)
Election Cycle-to-Date: 1000.00

Date of Receipt: 12 / 21 / 2001
Amount of Each Receipt this Period: 250.00
Check
Transaction ID: R69315

**C.** Full Name (Last, First, Middle Initial)
Eleanor Hines
Mailing Address
4 Winslow Place
City: Cape Elizabeth | State: ME | Zip Code: 04107
FEC ID number of contributing federal political committee.
Name of Employer:
Occupation: Volunteer
Receipt For: 2002
X Primary | General | Other (specify)
Election Cycle-to-Date: 725.00

Date of Receipt: 12 / 29 / 2001
Amount of Each Receipt this Period: 100.00
Check
Transaction ID: R69730

SUBTOTAL of Receipts This Page (optional) ▶ 600.00

TOTAL This Period (last page this line number only) ▶

220201 23264

# SCHEDULE A
# ITEMIZED RECEIPTS

Use separate schedule(s) or each category of the Detailed Summary Page

FOR LINE NUMBER: PAGE 201 / 712
(check only one)
[X] 11a [ ] 11b [ ] 11c [ ] 11d
[ ] 12 [ ] 13a [ ] 13b [ ] 14 [ ] 15

Any information copied from such Reports and Statements may not be sold or used by any person for the purpose of soliciting contributions or for commercial purposes, other than using the name and address of any political committee to solicit contributions from such committee.

NAME OF COMMITTEE (In Full)
Friends of Dick Durbin Committee

**A.** Full Name (Last, First, Middle Initial)
Joel Hirsch
Mailing Address
19 S. La Salle Suite 1600
City: Chicago State: IL Zip Code: 60603
FEC ID number of contributing federal political committee.
Name of Employer: St. Andrews Properties
Occupation: President
Receipt For: 2002
[X] Primary [ ] General [ ] Other (specify)
Election Cycle-to-Date: 250.00

Date of Receipt: 12 / 05 / 2001
Amount of Each Receipt this Period: 250.00
Check
Transaction ID: R69003

**B.** Full Name (Last, First, Middle Initial)
Matt Hitzemann
Mailing Address
2808 Bemis Heights
City: Springfield State: IL Zip Code: 62704
FEC ID number of contributing federal political committee.
Name of Employer: City of Springfield
Occupation: Engineer
Receipt For: 2002
[X] Primary [ ] General [ ] Other (specify)
Election Cycle-to-Date: 865.00

Date of Receipt: 12 / 05 / 2001
Amount of Each Receipt this Period: 300.00
Check
Transaction ID: R68837

**C.** Full Name (Last, First, Middle Initial)
Edward M. Hagan
Mailing Address
807 William
City: River Forest State: IL Zip Code: 60305
FEC ID number of contributing federal political committee.
Name of Employer: Hagan, Marren & Mcosh
Occupation: Attorney
Receipt For: 2002
[X] Primary [ ] General [ ] Other (specify)
Election Cycle-to-Date: 1000.00

Date of Receipt: 11 / 06 / 2001
Amount of Each Receipt this Period: 1000.00
Check
Transaction ID: R68282

SUBTOTAL of Receipts This Page (optional) ▶ 1550.00

TOTAL This Period (last page this line number only) ▶

220201 23265

# SCHEDULE A
# ITEMIZED RECEIPTS

Use separate schedule(s) for each category of the Detailed Summary Page

FOR LINE NUMBER: PAGE 202 / 712
(check only one)
X 11a | 11b | 11c | 11d | 12 | 13a | 13b | 14 | 15

Any information copied from such Reports and Statements may not be sold or used by any person for the purpose of soliciting contributions or for commercial purposes, other than using the name and address of any political committee to solicit contributions from such committee.

NAME OF COMMITTEE (In Full)
Friends of Dick Durbin Committee

**A.** Full Name (Last, First, Middle Initial)
James A. Hogan
Mailing Address
214 Santos Ave.
City: Minooka | State: IL | Zip Code: 60447
FEC ID number of contributing federal political committee.
Name of Employer: Cornerstone Services
Occupation: Executive director
Receipt For: 2002
X Primary General
Other (specify)
Election Cycle-to-Date: 300.00

Date of Receipt: 12 / 29 / 2001
Amount of Each Receipt this Period: 150.00
Check
Transaction ID: R69675

**B.** Full Name (Last, First, Middle Initial)
Helen Hogarth-Delmas
Mailing Address
5471 S. Hyde Park Blvd. #2B
City: Chicago | State: IL | Zip Code: 60615
FEC ID number of contributing federal political committee.
Name of Employer:
Occupation: Retired
Receipt For: 2002
X Primary General
Other (specify)
Election Cycle-to-Date: 300.00

Date of Receipt: 12 / 29 / 2001
Amount of Each Receipt this Period: 25.00
Check
Transaction ID: R69759

**C.** Full Name (Last, First, Middle Initial)
John M. Holland
Mailing Address
2131 Lindsey Rd.
City: Springfield | State: IL | Zip Code: 62704
FEC ID number of contributing federal political committee.
Name of Employer: Self
Occupation: MD
Receipt For: 2002
X Primary General
Other (specify)
Election Cycle-to-Date: 410.00

Date of Receipt: 12 / 19 / 2001
Amount of Each Receipt this Period: 50.00
Check
Transaction ID: R69174

SUBTOTAL of Receipts This Page (optional) ..... ▶ 225.00

TOTAL This Period (last page this line number only) ..... ▶

220201 23266

# SCHEDULE A
# ITEMIZED RECEIPTS

Use separate schedule(s) for each category of the Detailed Summary Page

FOR LINE NUMBER: PAGE 203 / 712
(check only one)
X 11a | 11b | 11c | 11d | 12 | 13a | 13b | 14 | 15

Any information copied from such Reports and Statements may not be sold or used by any person for the purpose of soliciting contributions or for commercial purposes, other than using the name and address of any political committee to solicit contributions from such committee.

NAME OF COMMITTEE (In Full)
Friends of Dick Durbin Committee

**A.** Full Name (Last, First, Middle Initial)
Louis A. Holland
Mailing Address
22W779 Sycamore Dr.
City: Glen Ellyn | State: IL | Zip Code: 60137
FEC ID number of contributing federal political committee:
Name of Employer: Holland Capital Management
Occupation: Managing partner
Receipt For: 2002 — Primary X General — Other (specify)
Election Cycle-to-Date: 2000.00

Date of Receipt: 08 / 29 / 2001
Amount of Each Receipt this Period: 1000.00
[MEMO ITEM] Transfer detail
Transaction ID: R87512

**B.** Full Name (Last, First, Middle Initial)
Dan Hollister
Mailing Address
846 S. County Line Rd.
City: Hinsdale | State: IL | Zip Code: 60521
FEC ID number of contributing federal political committee:
Name of Employer:
Occupation: Retired
Receipt For: 2002 — X Primary — General — Other (specify)
Election Cycle-to-Date: 250.00

Date of Receipt: 10 / 05 / 2001
Amount of Each Receipt this Period: 100.00
Check
Transaction ID: R87805

**C.** Full Name (Last, First, Middle Initial)
James Holloran
Mailing Address
1364 Forrest
City: Des Peres | State: MO | Zip Code: 63122
FEC ID number of contributing federal political committee:
Name of Employer: Self
Occupation: Attorney
Receipt For: 2002 — Primary X General — Other (specify)
Election Cycle-to-Date: 2000.00

Date of Receipt: 11 / 05 / 2001
Amount of Each Receipt this Period: 1000.00
Check
Transaction ID: R88243

SUBTOTAL of Receipts This Page (optional) ▶ 1100.00

TOTAL This Period (last page this line number only) ▶

22020123267

# SCHEDULE A
# ITEMIZED RECEIPTS

Use separate schedule(s) for each category of the Detailed Summary Page

FOR LINE NUMBER: PAGE 204/712
(check only one)
[X] 11a [ ] 11b [ ] 11c [ ] 11d
[ ] 12 [ ] 13a [ ] 13b [ ] 14 [ ] 15

Any information copied from such Reports and Statements may not be sold or used by any person for the purpose of soliciting contributions or for commercial purposes, other than using the name and address of any political committee to solicit contributions from such committee.

NAME OF COMMITTEE (In Full)
Friends of Dick Durbin Committee

**A.** Full Name (Last, First, Middle Initial)
Hella Holman
Mailing Address
716 S. 7th St. Apt. 904
City: Springfield | State: IL | Zip Code: 62703
FEC ID number of contributing federal political committee.
Name of Employer
Occupation: Homemaker
Receipt For: 2002
X Primary General
Other (specify)
Election Cycle-to-Date: 250.00
Date of Receipt: 07 / 19 / 2001
Amount of Each Receipt this Period: 150.00
Check
Transaction ID: R66831

**B.** Full Name (Last, First, Middle Initial)
Robert Holton
Mailing Address
427 N. Monroe Street
City: Macomb | State: IL | Zip Code: 61455-1755
FEC ID number of contributing federal political committee.
Name of Employer: Western Illinois University
Occupation: Retired Professor
Receipt For: 2002
X Primary General
Other (specify)
Election Cycle-to-Date: 450.00
Date of Receipt: 12 / 19 / 2001
Amount of Each Receipt this Period: 100.00
Check
Transaction ID: R69293

**C.** Full Name (Last, First, Middle Initial)
Candice S. Hooper
Mailing Address
3733 N. Tazewell St.
City: Arlington | State: VA | Zip Code: 22207
FEC ID number of contributing federal political committee.
Name of Employer: Contango LLC
Occupation: Lobbyist
Receipt For: 2002
Primary X General
Other (specify)
Election Cycle-to-Date: 2000.00
Date of Receipt: 11 / 02 / 2001
Amount of Each Receipt this Period: 1000.00
Check
Transaction ID: R68234

SUBTOTAL of Receipts This Page (optional) ▶ 1250.00

TOTAL This Period (last page this line number only) ▶

22020123268

# SCHEDULE A
## ITEMIZED RECEIPTS

Use separate schedule(s) for each category of the Detailed Summary Page

FOR LINE NUMBER: PAGE 206/712
(check only one)
[X] 11a [ ] 11b [ ] 11c [ ] 11d
[ ] 12 [ ] 13a [ ] 13b [ ] 14 [ ] 15

Any information copied from such Reports and Statements may not be sold or used by any person for the purpose of soliciting contributions or for commercial purposes, other than using the name and address of any political committee to solicit contributions from such committee.

NAME OF COMMITTEE (In Full)
Friends of Dick Durbin Committee

**A.** Full Name (Last, First, Middle Initial)
M. Rosalind Hoover
Mailing Address
1006 Ashley Ln
City: Libertyville | State: IL | Zip Code: 60048-3613
FEC ID number of contributing federal political committee.
Name of Employer
Occupation: Homemaker
Receipt For: 2002 — X Primary — General — Other (specify)
Election Cycle-to-Date: 350.00

Date of Receipt: 08 / 07 / 2001
Amount of Each Receipt this Period: 100.00
Check
Transaction ID: R67174

**B.** Full Name (Last, First, Middle Initial)
Gail Hopkins
Mailing Address
118 S. Country Line Rd.
City: Hinsdale | State: IL | Zip Code: 60521
FEC ID number of contributing federal political committee.
Name of Employer: Hinsdale Ortho
Occupation: Physician
Receipt For: 2002 — X Primary — General — Other (specify)
Election Cycle-to-Date: 500.00

Date of Receipt: 12 / 13 / 2001
Amount of Each Receipt this Period: 500.00
Check
Transaction ID: R69058

**C.** Full Name (Last, First, Middle Initial)
John Hopkins
Mailing Address
1014 Henry
City: Alton | State: IL | Zip Code: 62002
FEC ID number of contributing federal political committee.
Name of Employer: Self
Occupation: Attorney
Receipt For: 2002 — Primary — X General — Other (specify)
Election Cycle-to-Date: 1225.00

Date of Receipt: 12 / 05 / 2001
Amount of Each Receipt this Period: 225.00
Check
Transaction ID: R68893

SUBTOTAL of Receipts This Page (optional) ..... ▶ 825.00

TOTAL This Period (last page this line number only) ..... ▶

# SCHEDULE A
# ITEMIZED RECEIPTS

Use separate schedule(s) for each category of the Detailed Summary Page

Any information copied from such Reports and Statements may not be sold or used by any po or for commercial purposes, other than using the name and address of any political committee

NAME OF COMMITTEE (In Full)
Friends of Dick Durbin Committee

**A.** Full Name (Last, First, Middle Initial)
Helen S. Horton
Mailing Address
314 Banbury Rd.
City: Mundelein | State: IL | Zip Code: 60060
FEC ID number of contributing federal political committee.
Name of Employer | Occupation: Retired
Receipt For: 2002 — X Primary — General — Other (specify)
Election Cycle-to-Date: 250.00

**B.** Full Name (Last, First, Middle Initial)
L.K. Hubbard
Mailing Address
P.O. Box 194
City: White Hall | State: IL | Zip Code: 62092
FEC ID number of contributing federal political committee.
Name of Employer: Self | Occupation: Attorney
Receipt For: 2002 — X Primary — General — Other (specify)
Election Cycle-to-Date: 825.00

**C.** Full Name (Last, First, Middle Initial)
Gary Huber
Mailing Address
R.R. #1, Box 294A
City: Bridgeport | State: IL | Zip Code: 62417
FEC ID number of contributing federal political committee.
Name of Employer: Red Hill Unit District #10 | Occupation: School Administrator
Receipt For: 2002 — X Primary — General — Other (specify)
Election Cycle-to-Date: 250.00

SUBTOTAL of Receipts This Page (optional) .....

TOTAL This Period (last page this line number only) .....

# SCHEDULE A
# ITEMIZED RECEIPTS

Any information copied from such Reports and
or for commercial purposes, other than using th

NAME OF COMMITTEE (In Full)
Friends of Dick Durbin Committee

A.
Full Name (Last, First, Middle Initial)
Larry A. Huggins
Mailing Address
558 S E. 32nd. St.
City
Chicago
FEC ID number of contributing federal political committee.
Name of Employer
Flatiway Construction
Receipt For: 2002
X Primary General
Other (specify) ▼

B.
Full Name (Last, First, Middle Initial)
Ann S. Hughes-Johnson
Mailing Address
335 Flossmoor Ave
City
Waukegan
FEC ID number of contributing federal political committee.
Name of Employer
Receipt For: 2002
X Primary General
Other (specify) ▼

C.
Full Name (Last, First, Middle Initial)
Michael F. Hughes
Mailing Address
3 Oak Brook Club Dr.
City
Oak Brook
FEC ID number of contributing federal political committee.
Name of Employer
Illum Electric
Receipt For: 2002
X Primary General
Other (specify) ▼

SUBTOTAL of Receipts This Page (optional)

TOTAL This Period (last page this line numbe

# SCHEDULE A
# ITEMIZED RECEIPTS

Any information copied from such Reports and Stat
or for commercial purposes, other than using the na

NAME OF COMMITTEE (In Full)
Friends of Dick Durbin Committee

A.
Full Name (Last, First, Middle Initial)
Michael F. Higgins
Mailing Address
3 Oak Brook Club Dr.
City
Oak Brook

FEC ID number of contributing federal political committee.

Name of Employer
Self Employed

Receipt For: 2002
Primary X General
Other (specify) ▼

B.
Full Name (Last, First, Middle Initial)
Richard L. Hanlema
Mailing Address
2007 W. Churchill St.
City
Chicago

FEC ID number of contributing federal political committee.

Name of Employer
Ameritech

Receipt For: 2002
X Primary General
Other (specify) ▼

C.
Full Name (Last, First, Middle Initial)
James Hubert
Mailing Address
2514 N. Lockner Blvd.
City
Joliet

FEC ID number of contributing federal political committee.

Name of Employer

Receipt For: 2002
X Primary General
Other (specify) ▼

SUBTOTAL of Receipts This Page (optional) .....

TOTAL This Period (last page this line number on

220201 23272

# SCHEDULE A
# ITEMIZED RECEIPTS

Use separate schedule(s) for each category of the Detailed Summary Page

FOR LINE NUMBER: PAGE 208 / 712
(check only one)
X 11a | 11b | 11c | 11d | 12 | 13a | 13b | 14 | 15

Any information copied from such Reports and Statements may not be sold or used by any person for the purpose of soliciting contributions or for commercial purposes, other than using the name and address of any political committee to solicit contributions from such committee.

NAME OF COMMITTEE (In Full)
Friends of Dick Durbin Committee

**A.** Full Name (Last, First, Middle Initial)
Shawn H. Hunt
Mailing Address
699 Locust
City | State | Zip Code
Winnetka | IL | 60093
FEC ID number of contributing federal political committee.
Name of Employer
MESA Development
Occupation
Developer
Receipt For: 2002
X Primary General
Other (specify)
Election Cycle-to-Date
1000.00

Date of Receipt: 11 / 06 / 2001
Amount of Each Receipt this Period: 1000.00
Check
Transaction ID: R68301

**B.** Full Name (Last, First, Middle Initial)
Dan Hurley
Mailing Address
2100 N. Racine #2S
City | State | Zip Code
Chicago | IL | 60614
FEC ID number of contributing federal political committee.
Name of Employer
CINN
Occupation
Physician
Receipt For: 2002
X Primary General
Other (specify)
Election Cycle-to-Date
1040.00

Date of Receipt: 11 / 27 / 2001
Amount of Each Receipt this Period: 960.00
[MEMO ITEM]
Transfer detail
Transaction ID: R69931

**C.** Full Name (Last, First, Middle Initial)
Dan Hurley
Mailing Address
2100 N. Racine #2S
City | State | Zip Code
Chicago | IL | 60614
FEC ID number of contributing federal political committee.
Name of Employer
CINN
Occupation
Physician
Receipt For: 2002
Primary X General
Other (specify)
Election Cycle-to-Date
1040.00

Date of Receipt: 11 / 27 / 2001
Amount of Each Receipt this Period: 40.00
[MEMO ITEM]
Transfer detail
Transaction ID: R70159

SUBTOTAL of Receipts This Page (optional) ▶ 1000.00

TOTAL This Period (last page this line number only) ▶

220201 23273

# SCHEDULE A
# ITEMIZED RECEIPTS

Use separate schedule(s) for each category of the Detailed Summary Page

FOR LINE NUMBER: PAGE 210 / 712
(check only one)
[X] 11a [ ] 11b [ ] 11c [ ] 11d
[ ] 12 [ ] 13a [ ] 13b [ ] 14 [ ] 15

Any information copied from such Reports and Statements may not be sold or used by any person for the purpose of soliciting contributions or for commercial purposes, other than using the name and address of any political committee to solicit contributions from such committee.

NAME OF COMMITTEE (In Full)
Friends of Dick Durbin Committee

**A.**
Full Name (Last, First, Middle Initial)
Ralph Hurwitz
Mailing Address
1225 Oakmont Dr.
City: Springfield | State: IL | Zip Code: 62704
FEC ID number of contributing federal political committee:
Name of Employer: Self
Occupation: Developer
Receipt For: 2002 — X Primary — General — Other (specify)
Election Cycle-to-Date: 375.00
Date of Receipt: 12 / 03 / 2001
Amount of Each Receipt this Period: 75.00
Check
Transaction ID: R68751

**B.**
Full Name (Last, First, Middle Initial)
Betty Husky
Mailing Address
11 Queensway Dr.
City: Sherman | State: IL | Zip Code: 62684
FEC ID number of contributing federal political committee:
Name of Employer: State of Illinois
Occupation: Federal AID Coordinator
Receipt For: 2002 — X Primary — General — Other (specify)
Election Cycle-to-Date: 280.00
Date of Receipt: 11 / 16 / 2001
Amount of Each Receipt this Period: 150.00
Check
Transaction ID: R68484

**C.**
Full Name (Last, First, Middle Initial)
Robert A. Hutchins
Mailing Address
2130 Lincoln Park W.
City: Chicago | State: IL | Zip Code: 60614
FEC ID number of contributing federal political committee:
Name of Employer: Self
Occupation: Architect
Receipt For: 2002 — X Primary — General — Other (specify)
Election Cycle-to-Date: 1050.00
Date of Receipt: 12 / 26 / 2001
Amount of Each Receipt this Period: 100.00
Check
Transaction ID: R69505

SUBTOTAL of Receipts This Page (optional) ▶ 325.00

TOTAL This Period (last page this line number only) ▶

22020123274

# SCHEDULE A
# ITEMIZED RECEIPTS

Use separate schedule(s) for each category of the Detailed Summary Page

FOR LINE NUMBER: PAGE 211/712
(check only one)
[X] 11a [ ] 11b [ ] 11c [ ] 11d [ ] 12 [ ] 13a [ ] 13b [ ] 14 [ ] 15

Any information copied from such Reports and Statements may not be sold or used by any person for the purpose of soliciting contributions or for commercial purposes, other than using the name and address of any political committee to solicit contributions from such committee.

NAME OF COMMITTEE (In Full)
Friends of Dick Durbin Committee

**A.**
Full Name (Last, First, Middle Initial)
Robert A. Hutchins
Mailing Address
2130 Lincoln Park W.
City: Chicago | State: IL | Zip Code: 60614
FEC ID number of contributing federal political committee.
Name of Employer: Self
Occupation: Architect
Receipt For: 2002 — Primary — X General — Other (specify)
Election Cycle-to-Date: 1050.00

Date of Receipt: 12 / 26 / 2001
Amount of Each Receipt this Period: 50.00
Check
Transaction ID: R69506

**B.**
Full Name (Last, First, Middle Initial)
Janet Hutmacher
Mailing Address
2200 Maine St. Apt. 103
City: Quincy | State: IL | Zip Code: 62301
FEC ID number of contributing federal political committee.
Name of Employer: City of Quincy
Occupation: City Clerk
Receipt For: 2002 — X Primary — General — Other (specify)
Election Cycle-to-Date: 225.00

Date of Receipt: 08 / 21 / 2001
Amount of Each Receipt this Period: 100.00
Check
Transaction ID: R57230

**C.**
Full Name (Last, First, Middle Initial)
Melissa Hutte
Mailing Address
3224 Stanford
City: Dallas | State: TX | Zip Code: 75225
FEC ID number of contributing federal political committee.
Name of Employer: Baron & Budd
Occupation: Attorney
Receipt For: 2002 — X Primary — General — Other (specify)
Election Cycle-to-Date: 1000.00

Date of Receipt: 10 / 26 / 2001
Amount of Each Receipt this Period: 1000.00
Check
Transaction ID: R68022

SUBTOTAL of Receipts This Page (optional) ..... ▶ 1150.00

TOTAL This Period (last page this line number only) ..... ▶

220201 23275

# SCHEDULE A
# ITEMIZED RECEIPTS

Use separate schedule(s) for each category of the Detailed Summary Page

FOR LINE NUMBER: PAGE 212/712
(check only one)
[X] 11a [ ] 11b [ ] 11c [ ] 11d
[ ] 12 [ ] 13a [ ] 13b [ ] 14 [ ] 15

Any information copied from such Reports and Statements may not be sold or used by any person for the purpose of soliciting contributions or for commercial purposes, other than using the name and address of any political committee to solicit contributions from such committee.

NAME OF COMMITTEE (In Full)
Friends of Dick Durbin Committee

**A.**
Full Name (Last, First, Middle Initial)
Theodora Hymowitz
Mailing Address
1606 Harbor Point Dr.
City: Champaign | State: IL | Zip Code: 61821
FEC ID number of contributing federal political committee:
Name of Employer: University of Illinois
Occupation: Professor
Receipt For: 2002 — X Primary — General — Other (specify)
Election Cycle-to-Date: 325.00

Date of Receipt: 12 / 05 / 2001
Amount of Each Receipt this Period: 75.00
Check
Transaction ID: R68970

**B.**
Full Name (Last, First, Middle Initial)
Kamal N. Ibrahim
Mailing Address
117 Indian Trail Rd.
City: Oak Brook | State: IL | Zip Code: 60521
FEC ID number of contributing federal political committee:
Name of Employer: M&M Orthopedics
Occupation: Surgeon
Receipt For: 2002 — X Primary — General — Other (specify)
Election Cycle-to-Date: 1000.00

Date of Receipt: 12 / 13 / 2001
Amount of Each Receipt this Period: 1000.00
Check
Transaction ID: R69049

**C.**
Full Name (Last, First, Middle Initial)
Benjamin Randell
Mailing Address
333 W. Wacker Suite 1800
City: Chicago | State: IL | Zip Code: 60606
FEC ID number of contributing federal political committee:
Name of Employer: Katz Randall Weinberg & Richmond
Occupation: Partner
Receipt For: 2002 — X Primary — General — Other (specify)
Election Cycle-to-Date: 264.00

Date of Receipt: 07 / 03 / 2001
Amount of Each Receipt this Period: 264.00
[MEMO ITEM] Transfer detail-partnership itemization
Transaction ID: R67787

SUBTOTAL of Receipts This Page (optional) ..... ▶ 1075.00

TOTAL This Period (last page this line number only) ..... ▶

220201 23276

# SCHEDULE A
# ITEMIZED RECEIPTS

Use separate schedule(s) for each category of the Detailed Summary Page

FOR LINE NUMBER: PAGE 213 / 712
(check only one)
[X] 11a [ ] 11b [ ] 11c [ ] 11d [ ] 12 [ ] 13a [ ] 13b [ ] 14 [ ] 15

Any information copied from such Reports and Statements may not be sold or used by any person for the purpose of soliciting contributions or for commercial purposes, other than using the name and address of any political committee to solicit contributions from such committee.

NAME OF COMMITTEE (In Full)
Friends of Dick Durbin Committee

**A.**
Full Name (Last, First, Middle Initial)
Mark Richmond
Mailing Address
333 W. Wacker Suite 1800
City: Chicago State: IL Zip Code: 60606
FEC ID number of contributing federal political committee:
Name of Employer: Katz Randall Weinberg & Richmond
Occupation: Partner
Receipt For: 2002
X Primary General
Other (specify)
Election Cycle-to-Date: 276.00

Date of Receipt: 07 / 03 / 2001
Amount of Each Receipt this Period: 276.00
[MEMO ITEM] Transfer detail-partnership itemization
Transaction ID: R67788

**B.**
Full Name (Last, First, Middle Initial)
Melvin Kalten
Mailing Address
525 W. Monroe
City: Chicago State: IL Zip Code: 60661
FEC ID number of contributing federal political committee:
Name of Employer: Kalten, Muchin and Zavis
Occupation: Attorney
Receipt For: 2002
Primary X General
Other (specify)
Election Cycle-to-Date: 2000.00

Date of Receipt: 12 / 31 / 2001
Amount of Each Receipt this Period: 250.00
[MEMO ITEM] Transfer detail - partnership itemization
Transaction ID: R70458

**C.**
Full Name (Last, First, Middle Initial)
Allen B. Muchin
Mailing Address
525 W. Monroe
City: Chicago State: IL Zip Code: 60661
FEC ID number of contributing federal political committee:
Name of Employer: Kalten Muchin & Zavis
Occupation: Attorney
Receipt For: 2002
Primary X General
Other (specify)
Election Cycle-to-Date: 1250.00

Date of Receipt: 12 / 31 / 2001
Amount of Each Receipt this Period: 250.00
[MEMO ITEM] Transfer detail - partnership itemization
Transaction ID: R70459

SUBTOTAL of Receipts This Page (optional) ▶ 0.00

TOTAL This Period (last page this line number only) ▶

220201 23277

# SCHEDULE A
# ITEMIZED RECEIPTS

Use separate schedule(s) or each category of the Detailed Summary Page

FOR LINE NUMBER: PAGE 214/712
(check only one)
X 11a | 11b | 11c | 11d
12 | 13a | 13b | 14 | 15

Any information copied from such Reports and Statements may not be sold or used by any person for the purpose of soliciting contributions or for commercial purposes, other than using the name and address of any political committee to solicit contributions from such committee.

NAME OF COMMITTEE (In Full)
Friends of Dick Durbin Committee

**A.** Full Name (Last, First, Middle Initial)
Tony Newman
Mailing Address
525 W. Monroe #1600
City | State | Zip Code
Chicago | IL | 60611
FEC ID number of contributing federal political committee.
Name of Employer
Katten Muchin and Zavis
Occupation
Attorney
Receipt For: 2002
Primary X General
Other (specify)
Election Cycle-to-Date
2000.00

Date of Receipt: 12 / 31 / 2001
Amount of Each Receipt this Period: 500.00
[MEMO ITEM] Transfer detail- partnership itemization
Transaction ID: R70457

**B.** Full Name (Last, First, Middle Initial)
Mark Inhaug
Mailing Address
327 N. Brainard
City | State | Zip Code
La Grange Park | IL | 60526
FEC ID number of contributing federal political committee.
Name of Employer
AIDS Foundation
Occupation
Director
Receipt For: 2002
X Primary General
Other (specify)
Election Cycle-to-Date
1000.00

Date of Receipt: 10 / 30 / 2001
Amount of Each Receipt this Period: 500.00
Check
Transaction ID: R68124

**C.** Full Name (Last, First, Middle Initial)
Alfred Jackson
Mailing Address
1811 Kirby Dr.
City | State | Zip Code
Houston | TX | 77019
FEC ID number of contributing federal political committee.
Name of Employer
Davis, Hamilton, Jackson & Associates
Occupation
Partner
Receipt For: 2002
X Primary General
Other (specify)
Election Cycle-to-Date
2000.00

Date of Receipt: 10 / 26 / 2001
Amount of Each Receipt this Period: 1000.00
Check
Transaction ID: R67983

SUBTOTAL of Receipts This Page (optional) ▶ 1500.00

TOTAL This Period (last page this line number only) ▶

220201 23278

# SCHEDULE A
# ITEMIZED RECEIPTS

Use separate schedule(s) for each category of the Detailed Summary Page

FOR LINE NUMBER: PAGE 215 / 712
(check only one)
[X] 11a [ ] 11b [ ] 11c [ ] 11d
[ ] 12 [ ] 13a [ ] 13b [ ] 14 [ ] 15

Any information copied from such Reports and Statements may not be sold or used by any person for the purpose of soliciting contributions or for commercial purposes, other than using the name and address of any political committee to solicit contributions from such committee.

NAME OF COMMITTEE (In Full)
Friends of Dick Durbin Committee

**A.** Full Name (Last, First, Middle Initial)
Alfred Jackson
Mailing Address
1811 Kirby Dr.
City: Houston | State: TX | Zip Code: 77019
FEC ID number of contributing federal political committee:
Name of Employer: Davis, Hamilton, Jackson & Associates
Occupation: Partner
Receipt For: 2002 — Primary — X General — Other (specify)
Election Cycle-to-Date: 2000.00

Date of Receipt: 10 / 26 / 2001
Amount of Each Receipt this Period: 1000.00
Check
Transaction ID: R70149

**B.** Full Name (Last, First, Middle Initial)
Cheryle R. Jackson
Mailing Address
6723 S. Constance Ave.
City: Chicago | State: IL | Zip Code: 60649
FEC ID number of contributing federal political committee:
Name of Employer: Amtrak
Occupation: Vice President
Receipt For: 2002 — X Primary — General — Other (specify)
Election Cycle-to-Date: 500.00

Date of Receipt: 08 / 28 / 2001
Amount of Each Receipt this Period: 500.00
[MEMO ITEM] Transfer detail
Transaction ID: R67464

**C.** Full Name (Last, First, Middle Initial)
Leanne Jackson
Mailing Address
6717 Lakefair Cir.
City: Dallas | State: TX | Zip Code: 75214
FEC ID number of contributing federal political committee:
Name of Employer: Baron & Budd
Occupation: Attorney
Receipt For: 2002 — X Primary — General — Other (specify)
Election Cycle-to-Date: 1000.00

Date of Receipt: 10 / 26 / 2001
Amount of Each Receipt this Period: 1000.00
Check
Transaction ID: R67856

SUBTOTAL of Receipts This Page (optional) ▷ 2000.00

TOTAL This Period (last page this line number only) ▷

220201 23279

# SCHEDULE A
# ITEMIZED RECEIPTS

Use separate schedule(s) for each category of the Detailed Summary Page

FOR LINE NUMBER: PAGE 216 / 712
(check only one)
[X] 11a [ ] 11b [ ] 11c [ ] 11d [ ] 12 [ ] 13a [ ] 13b [ ] 14 [ ] 15

Any information copied from such Reports and Statements may not be sold or used by any person for the purpose of soliciting contributions or for commercial purposes, other than using the name and address of any political committee to solicit contributions from such committee.

NAME OF COMMITTEE (In Full)
Friends of Dick Durbin Committee

**A.**
Full Name (Last, First, Middle Initial)
Bruce Jacobson
Mailing Address
74 Covered Bridge Acres
City: Glenarm | State: IL | Zip Code: 62536
FEC ID number of contributing federal political committee:
Name of Employer: Crawford, Murphy & Tilly
Occupation: Director of Marketing
Receipt For: 2002 — X Primary — General — Other (specify)
Election Cycle-to-Date: 500.00

Date of Receipt: 12 / 05 / 2001
Amount of Each Receipt this Period: 300.00
Check
Transaction ID: R69936

**B.**
Full Name (Last, First, Middle Initial)
Lynnette R. Jacinez
Mailing Address
2403 Lellah Ct.
City: Dunn Loring | State: VA | Zip Code: 22027
FEC ID number of contributing federal political committee:
Name of Employer: Self
Occupation: Attorney
Receipt For: 2002 — X Primary — General — Other (specify)
Election Cycle-to-Date: 1000.00

Date of Receipt: 12 / 21 / 2001
Amount of Each Receipt this Period: 500.00
Check
Transaction ID: R69300

**C.**
Full Name (Last, First, Middle Initial)
Harry Jaffe
Mailing Address
4012 Picardy Dr
City: Northbrook | State: IL | Zip Code: 60062
FEC ID number of contributing federal political committee:
Name of Employer: Self
Occupation: Physician
Receipt For: 2002 — X Primary — General — Other (specify)
Election Cycle-to-Date: 450.00

Date of Receipt: 08 / 03 / 2001
Amount of Each Receipt this Period: 100.00
Check
Transaction ID: R68961

SUBTOTAL of Receipts This Page (optional) ..... ▶ $00.00

TOTAL This Period (last page this line number only) ..... ▶

220201 23280

# SCHEDULE A
# ITEMIZED RECEIPTS

Use separate schedule(s) for each category of the Detailed Summary Page

FOR LINE NUMBER: PAGE 217 / 712
(check only one)
[X] 11a [ ] 11b [ ] 11c [ ] 11d
[ ] 12 [ ] 13a [ ] 13b [ ] 14 [ ] 15

Any information copied from such Reports and Statements may not be sold or used by any person for the purpose of soliciting contributions or for commercial purposes, other than using the name and address of any political committee to solicit contributions from such committee.

NAME OF COMMITTEE (In Full)
Friends of Dick Durbin Committee

**A.**
Full Name (Last, First, Middle Initial)
Naomi D. Jakobsson
Mailing Address
803 W. Main
City: Urbana | State: IL | Zip Code: 61801
FEC ID number of contributing federal political committee:
Name of Employer: YWCA
Occupation: Executive Director
Receipt For: 2002 — [X] Primary [ ] General [ ] Other (specify)
Election Cycle-to-Date: 345.00

Date of Receipt: 08 / 22 / 2001
Amount of Each Receipt this Period: 125.00
Check
Transaction ID: R67294

**B.**
Full Name (Last, First, Middle Initial)
Naomi D. Jakobsson
Mailing Address
803 W. Main
City: Urbana | State: IL | Zip Code: 61801
FEC ID number of contributing federal political committee:
Name of Employer: YWCA
Occupation: Executive Director
Receipt For: 2002 — [X] Primary [ ] General [ ] Other (specify)
Election Cycle-to-Date: 345.00

Date of Receipt: 11 / 26 / 2001
Amount of Each Receipt this Period: 75.00
Check
Transaction ID: R68560

**C.**
Full Name (Last, First, Middle Initial)
Ronald Jankauskas
Mailing Address
8501 W. Higgins Rd. Suite 280
City: Chicago | State: IL | Zip Code: 60631
FEC ID number of contributing federal political committee:
Name of Employer: Graef, Anhalt
Occupation: Engineer
Receipt For: 2002 — [X] Primary [ ] General [ ] Other (specify)
Election Cycle-to-Date: 500.00

Date of Receipt: 08 / 28 / 2001
Amount of Each Receipt this Period: 500.00
[MEMO ITEM]
Transfer detail
Transaction ID: R67465

SUBTOTAL of Receipts This Page (optional) ..... ▶ 200.00

TOTAL This Period (last page this line number only) ..... ▶

22020123281

# SCHEDULE A
# ITEMIZED RECEIPTS

Use separate schedule(s) or each category of the Detailed Summary Page

FOR LINE NUMBER: PAGE 218 / 712
(check only one)
[X] 11a [ ] 11b [ ] 11c [ ] 11d
[ ] 12 [ ] 13a [ ] 13b [ ] 14 [ ] 15

Any information copied from such Reports and Statements may not be sold or used by any person for the purpose of soliciting contributions or for commercial purposes, other than using the name and address of any political committee to solicit contributions from such committee.

NAME OF COMMITTEE (in Full)
Friends of Dick Durbin Committee

**A.** Full Name (Last, First, Middle Initial)
Neil Janovic
Mailing Address
180 E. 79th St. 7F
City State Zip Code
New York NY 10021
FEC ID number of contributing federal political committee.
Name of Employer
Self
Occupation
Retail consultant
Receipt For: 2002
X Primary General
Other (specify)
Election Cycle-to-Date
350.00

Date of Receipt: 12 / 26 / 2001
Amount of Each Receipt this Period: 100.00
Check
Transaction ID: R69461

**B.** Full Name (Last, First, Middle Initial)
Vytautas Janulaitis
Mailing Address
9620 S. Kommensky
City State Zip Code
Oak Lawn IL 60453
FEC ID number of contributing federal political committee.
Name of Employer
Occupation
retired
Receipt For: 2002
X Primary General
Other (specify)
Election Cycle-to-Date
350.00

Date of Receipt: 12 / 21 / 2001
Amount of Each Receipt this Period: 50.00
Check
Transaction ID: R69442

**C.** Full Name (Last, First, Middle Initial)
Valerie Jarrett
Mailing Address
4950 S. Chicago Beach Dr. #9A
City State Zip Code
Chicago IL 60615
FEC ID number of contributing federal political committee.
Name of Employer
The Habitat Co.
Occupation
Executive VP
Receipt For: 2002
Primary X General
Other (specify)
Election Cycle-to-Date
1500.00

Date of Receipt: 08 / 28 / 2001
Amount of Each Receipt this Period: 500.00
[MEMO ITEM]
Transfer detail
Transaction ID: R67466

SUBTOTAL of Receipts This Page (optional) ▶ 150.00

TOTAL This Period (last page this line number only) ▶

22020123282

# SCHEDULE A
# ITEMIZED RECEIPTS

Use separate schedule(s) or each category of the Detailed Summary Page

FOR LINE NUMBER: PAGE 219/712
(check only one)
[X] 11a [ ] 11b [ ] 11c [ ] 11d
[ ] 12 [ ] 13a [ ] 13b [ ] 14 [ ] 15

Any information copied from such Reports and Statements may not be sold or used by any person for the purpose of soliciting contributions or for commercial purposes, other than using the name and address of any political committee to solicit contributions from such committee.

NAME OF COMMITTEE (In Full)
Friends of Dick Durbin Committee

**A.** Full Name (Last, First, Middle Initial)
Lisa C. Jaynes
Mailing Address
2215 Ridgewood Dr.
City: Waco | State: TX | Zip Code: 76710
FEC ID number of contributing federal political committee.
Name of Employer
Occupation: Homemaker
Receipt For: 2002
X Primary General
Other (specify)
Election Cycle-to-Date: 1000.00

Date of Receipt: 10 / 26 / 2001
Amount of Each Receipt this Period: 1000.00
Check
Transaction ID: R67972

**B.** Full Name (Last, First, Middle Initial)
Dan P. Jaffery
Mailing Address
30061 Hillside Terrace
City: San Juan Capistran | State: CA | Zip Code: 92675
FEC ID number of contributing federal political committee.
Name of Employer: Axelgaard Management
Occupation: President
Receipt For: 2002
X Primary General
Other (specify)
Election Cycle-to-Date: 250.00

Date of Receipt: 09 / 12 / 2001
Amount of Each Receipt this Period: 250.00
Check
Transaction ID: R67645

**C.** Full Name (Last, First, Middle Initial)
Andrew J. Jemilo
Mailing Address
5812 N. Magnolia
City: Chicago | State: IL | Zip Code: 60660
FEC ID number of contributing federal political committee.
Name of Employer: Diamond Cutter, Int.
Occupation: Web Tech
Receipt For: 2002
X Primary General
Other (specify)
Election Cycle-to-Date: 1000.00

Date of Receipt: 10 / 26 / 2001
Amount of Each Receipt this Period: 1000.00
Check
Transaction ID: R68037

SUBTOTAL of Receipts This Page (optional) ..... 2250.00

TOTAL This Period (last page this line number only) .....

220201 23283

# SCHEDULE A
# ITEMIZED RECEIPTS

Use separate schedule(s) for each category of the Detailed Summary Page

FOR LINE NUMBER: PAGE 220 / 712
(check only one)
[X] 11a [ ] 11b [ ] 11c [ ] 11d
[ ] 12 [ ] 13a [ ] 13b [ ] 14 [ ] 15

Any information copied from such Reports and Statements may not be sold or used by any person for the purpose of soliciting contributions or for commercial purposes, other than using the name and address of any political committee to solicit contributions from such committee.

NAME OF COMMITTEE (In Full)
Friends of Dick Durbin Committee

**A.** Full Name (Last, First, Middle Initial)
Carol Clark Jenkins-Garth
Mailing Address
2741 E. 223rd St.
City: Chicago Heights | State: IL | Zip Code: 60411
FEC ID number of contributing federal political committee.
Name of Employer: Garth Enterprises
Occupation: Corporate Secretary/Treasurer
Receipt For: 2002
X Primary General
Other (specify)
Election Cycle-to-Date: 1000.00

Date of Receipt: 11 / 16 / 2001
Amount of Each Receipt this Period: 1000.00
Check
Transaction ID: R68416

**B.** Full Name (Last, First, Middle Initial)
Christopher C. Jennings
Mailing Address
1001 G St. NW Suite 700 E
City: Washington | State: DC | Zip Code: 20001
FEC ID number of contributing federal political committee.
Name of Employer: Jennings Policy Strategies
Occupation: President
Receipt For: 2002
X Primary General
Other (specify)
Election Cycle-to-Date: 500.00

Date of Receipt: 11 / 09 / 2001
Amount of Each Receipt this Period: 500.00
Check
Transaction ID: R68396

**C.** Full Name (Last, First, Middle Initial)
Steve Baughman Je[illegible]
Mailing Address
1543 Eastus Drive
City: Dallas | State: TX | Zip Code: 75208
FEC ID number of contributing federal political committee.
Name of Employer: Baron & Budd
Occupation: Attorney
Receipt For: 2002
X Primary General
Other (specify)
Election Cycle-to-Date: 1000.00

Date of Receipt: 10 / 26 / 2001
Amount of Each Receipt this Period: 1000.00
Check
Transaction ID: R67958

SUBTOTAL of Receipts This Page (optional) ▶ 2500.00

TOTAL This Period (last page this line number only) ▶

22020123284

# SCHEDULE A
## ITEMIZED RECEIPTS

Use separate schedule(s) or each category of the Detailed Summary Page

FOR LINE NUMBER: PAGE 221 / 712
(check only one)
X 11a | 11b | 11c | 11d | 12 | 13a | 13b | 14 | 15

Any information copied from such Reports and Statements may not be sold or used by any person for the purpose of soliciting contributions or for commercial purposes, other than using the name and address of any political committee to solicit contributions from such committee.

NAME OF COMMITTEE (In Full)
Friends of Dick Durbin Committee

**A.** Full Name (Last, First, Middle Initial)
Jim Jepsen
Mailing Address
827 S. Gunderson
City | State | Zip Code
Oak Park | IL | 60304
FEC ID number of contributing federal political committee.
Name of Employer
University of Illinois
Occupation
Lobbyist
Receipt For: 2002
X Primary General
Other (specify)
Election Cycle-to-Date
1000.00

Date of Receipt: 11 / 06 / 2001
Amount of Each Receipt this Period: 500.00
Check
Transaction ID: R68321

**B.** Full Name (Last, First, Middle Initial)
John J. Jiganti
Mailing Address
190 S. LaSalle St Suite 1700
City | State | Zip Code
Chicago | IL | 60603
FEC ID number of contributing federal political committee.
Name of Employer
Mucklen, Jigantl, Moore & Sinars
Occupation
Attorney
Receipt For: 2002
X Primary General
Other (specify)
Election Cycle-to-Date
1000.00

Date of Receipt: 11 / 06 / 2001
Amount of Each Receipt this Period: 1000.00
Check
Transaction ID: R68286

**C.** Full Name (Last, First, Middle Initial)
Annie W. Jobe
Mailing Address
128 Whitehall Ct.
City | State | Zip Code
Peoria | IL | 61614
FEC ID number of contributing federal political committee.
Name of Employer
University of Illinois
Occupation
Administrator
Receipt For: 2002
X Primary General
Other (specify)
Election Cycle-to-Date
1000.00

Date of Receipt: 10 / 12 / 2001
Amount of Each Receipt this Period: 500.00
Check
Transaction ID: R67856

SUBTOTAL of Receipts This Page (optional) ▶ 2000.00

TOTAL This Period (last page this line number only) ▶

22020123285

# SCHEDULE A
## ITEMIZED RECEIPTS

Use separate schedule(s) or each category of the Detailed Summary Page

FOR LINE NUMBER: PAGE 222 / 712
(check only one)
[X] 11a [ ] 11b [ ] 11c [ ] 11d [ ] 12 [ ] 13a [ ] 13b [ ] 14 [ ] 15

Any information copied from such Reports and Statements may not be sold or used by any person for the purpose of soliciting contributions or for commercial purposes, other than using the name and address of any political committee to solicit contributions from such committee.

NAME OF COMMITTEE (In Full)
Friends of Dick Durbin Committee

**A.** Full Name (Last, First, Middle Initial)
Philip C. Jobe
Mailing Address
128 Whitehall Ct.
City: Peoria | State: IL | Zip Code: 61614
FEC ID number of contributing federal political committee.
Name of Employer: University of Illinois
Occupation: Professor
Receipt For: 2002 — X Primary — General — Other (specify)
Election Cycle-to-Date: 1000.00
Date of Receipt: 09 / 12 / 2001
Amount of Each Receipt this Period: 500.00
Check
Transaction ID: R67557

**B.** Full Name (Last, First, Middle Initial)
Dave Joens
Mailing Address
2145 Fairway Dr.
City: Springfield | State: IL | Zip Code: 62704
FEC ID number of contributing federal political committee.
Name of Employer: Illinois Comptroller
Occupation: Manager
Receipt For: 2002 — X Primary — General — Other (specify)
Election Cycle-to-Date: 270.00
Date of Receipt: 11 / 08 / 2001
Amount of Each Receipt this Period: 150.00
Check
Transaction ID: R68369

**C.** Full Name (Last, First, Middle Initial)
Steve John
Mailing Address
1329 West Macon
City: Decatur | State: IL | Zip Code: 62522
FEC ID number of contributing federal political committee.
Name of Employer: Self
Occupation: Consultant
Receipt For: 2002 — X Primary — General — Other (specify)
Election Cycle-to-Date: 250.00
Date of Receipt: 11 / 26 / 2001
Amount of Each Receipt this Period: 250.00
Check
Transaction ID: R68720

SUBTOTAL of Receipts This Page (optional) ▶ 900.00

TOTAL This Period (last page this line number only) ▶

220201 23266

# SCHEDULE A
## ITEMIZED RECEIPTS

Use separate schedule(s) for each category of the Detailed Summary Page

FOR LINE NUMBER: PAGE 223 / 712
(check only one)
[X] 11a [ ] 11b [ ] 11c [ ] 11d
[ ] 12 [ ] 13a [ ] 13b [ ] 14 [ ] 15

Any information copied from such Reports and Statements may not be sold or used by any person for the purpose of soliciting contributions or for commercial purposes, other than using the name and address of any political committee to solicit contributions from such committee.

NAME OF COMMITTEE (In Full)
Friends of Dick Durbin Committee

**A.** Full Name (Last, First, Middle Initial)
Zenobia Johnson-Black
Mailing Address
4906 S. Drexel Blvd.
City: Chicago | State: IL | Zip Code: 60615
FEC ID number of contributing federal political committee.
Name of Employer: Charles Hayes Family Investment Center
Occupation: CEO
Receipt For: 2002
X Primary General
Other (specify)
Election Cycle-to-Date: 305.00

Date of Receipt: 10 / 29 / 2001
Amount of Each Receipt this Period: 125.00
[MEMO ITEM] Transfer detail
Transaction ID: R66377

**B.** Full Name (Last, First, Middle Initial)
Zenobia Johnson-Black
Mailing Address
4906 S. Drexel Blvd.
City: Chicago | State: IL | Zip Code: 60615
FEC ID number of contributing federal political committee.
Name of Employer: Charles Hayes Family Investment Center
Occupation: CEO
Receipt For: 2002
X Primary General
Other (specify)
Election Cycle-to-Date: 305.00

Date of Receipt: 12 / 10 / 2001
Amount of Each Receipt this Period: 100.00
[MEMO ITEM] Transfer detail
Transaction ID: R69950

**C.** Full Name (Last, First, Middle Initial)
Joel P. Johnson
Mailing Address
8012 Euclid St.
City: Cheverly | State: MD | Zip Code: 20785
FEC ID number of contributing federal political committee.
Name of Employer: The Harbour Group
Occupation: Lobbyist
Receipt For: 2002
X Primary General
Other (specify)
Election Cycle-to-Date: 1000.00

Date of Receipt: 10 / 23 / 2001
Amount of Each Receipt this Period: 1000.00
Check
Transaction ID: R67930

SUBTOTAL of Receipts This Page (optional) ▶ 1000.00

TOTAL This Period (last page this line number only) ▶

220201 23267

# SCHEDULE A
# ITEMIZED RECEIPTS

Use separate schedule(s) for each category of the Detailed Summary Page

FOR LINE NUMBER: PAGE 224/712
(check only one)
[X] 11a [ ] 11b [ ] 11c [ ] 11d
[ ] 12 [ ] 13a [ ] 13b [ ] 14 [ ] 15

Any information copied from such Reports and Statements may not be sold or used by any person for the purpose of soliciting contributions or for commercial purposes, other than using the name and address of any political committee to solicit contributions from such committee.

NAME OF COMMITTEE (In Full)
Friends of Dick Durbin Committee

**A.** Full Name (Last, First, Middle Initial)
Larry W. Johnson
Mailing Address
34 W 712 Country Club Rd.
City: Wayne | State: IL | Zip Code: 60184
FEC ID number of contributing federal political committee:
Name of Employer: Self
Occupation: Financial Planner
Receipt For: 2002 — [X] Primary [ ] General [ ] Other (specify)
Election Cycle-to-Date: 1000.00
Date of Receipt: 12 / 13 / 2001
Amount of Each Receipt this Period: 1000.00
Check
Transaction ID: R69045

**B.** Full Name (Last, First, Middle Initial)
Michael A. Johnson
Mailing Address
20 N. Wacker Dr. #1416
City: Chicago | State: IL | Zip Code: 60606
FEC ID number of contributing federal political committee:
Name of Employer: Self
Occupation: Attorney
Receipt For: 2002 — [X] Primary [ ] General [ ] Other (specify)
Election Cycle-to-Date: 1000.00
Date of Receipt: 10 / 12 / 2001
Amount of Each Receipt this Period: 500.00
Check
Transaction ID: R67858

**C.** Full Name (Last, First, Middle Initial)
Robert Johnson
Mailing Address
623 W. Oakdale
City: Chicago | State: IL | Zip Code: 60657
FEC ID number of contributing federal political committee:
Name of Employer: Clear Channel
Occupation: Sales Manager
Receipt For: 2002 — [X] Primary [ ] General [ ] Other (specify)
Election Cycle-to-Date: 250.00
Date of Receipt: 11 / 27 / 2001
Amount of Each Receipt this Period: 250.00
[MEMO ITEM] transfer detail
Transaction ID: R69932

SUBTOTAL of Receipts This Page (optional) ▶ 1500.00

TOTAL This Period (last page this line number only) ▶

220201 23288

# SCHEDULE A
## ITEMIZED RECEIPTS

Use separate schedule(s) for each category of the Detailed Summary Page

FOR LINE NUMBER: PAGE 225 / 712
(check only one)
[X] 11a [ ] 11b [ ] 11c [ ] 11d
[ ] 12 [ ] 13a [ ] 13b [ ] 14 [ ] 15

Any information copied from such Reports and Statements may not be sold or used by any person for the purpose of soliciting contributions or for commercial purposes, other than using the name and address of any political committee to solicit contributions from such committee.

NAME OF COMMITTEE (In Full)
Friends of Dick Durbin Committee

**A.** Full Name (Last, First, Middle Initial)
Ronald C. Johnson
Mailing Address
8830 S. Hamilton
City: Chicago | State: IL | Zip Code: 60620
FEC ID number of contributing federal political committee:
Name of Employer: Johnson Research Group
Occupation: Consultant
Receipt For: 2002 — [X] Primary [ ] General [ ] Other (specify)
Election Cycle-to-Date: 350.00

Date of Receipt: 11 / 26 / 2001
Amount of Each Receipt this Period: 250.00
[MEMO ITEM] Transfer detail
Transaction ID: R69904

**B.** Full Name (Last, First, Middle Initial)
Arthur Johnston
Mailing Address
2107 N. Magnolia
City: Chicago | State: IL | Zip Code: 60614
FEC ID number of contributing federal political committee:
Name of Employer: Side by Side, Inc.
Occupation: Executive
Receipt For: 2002 — [X] Primary [ ] General [ ] Other (specify)
Election Cycle-to-Date: 750.00

Date of Receipt: 11 / 02 / 2001
Amount of Each Receipt this Period: 250.00
Check
Transaction ID: R68237

**C.** Full Name (Last, First, Middle Initial)
Louis Jones
Mailing Address
333 N. Michigan Ave. STE 625
City: Chicago | State: IL | Zip Code: 60601
FEC ID number of contributing federal political committee:
Name of Employer: Louis Jones Enterprises
Occupation: President
Receipt For: 2002 — [X] Primary [ ] General [ ] Other (specify)
Election Cycle-to-Date: 1000.00

Date of Receipt: 08 / 28 / 2001
Amount of Each Receipt this Period: 1000.00
[MEMO ITEM] Transfer detail
Transaction ID: R67468

**SUBTOTAL** of Receipts This Page (optional) ▶ 250.00

**TOTAL** This Period (last page this line number only) ▶

22020123289

# SCHEDULE A
# ITEMIZED RECEIPTS

Use separate schedule(s) for each category of the Detailed Summary Page

FOR LINE NUMBER: PAGE 228/712
(check only one)
[X] 11a [ ] 11b [ ] 11c [ ] 11d
[ ] 12 [ ] 13a [ ] 13b [ ] 14 [ ] 15

Any information copied from such Reports and Statements may not be sold or used by any person for the purpose of soliciting contributions or for commercial purposes, other than using the name and address of any political committee to solicit contributions from such committee.

NAME OF COMMITTEE (In Full)
Friends of Dick Durbin Committee

**A.** Full Name (Last, First, Middle Initial)
Richard J. Jones
Mailing Address
4820 S Kenwood Ave
City: Chicago | State: IL | Zip Code: 60615-2016
FEC ID number of contributing federal political committee.
Name of Employer
Occupation: retired
Receipt For: 2002 — X Primary — General — Other (specify)
Election Cycle-to-Date: 425.00
Date of Receipt: 12 / 29 / 2001
Amount of Each Receipt this Period: 100.00
Check
Transaction ID: R69783

**B.** Full Name (Last, First, Middle Initial)
Leroy Jordan
Mailing Address
2051 Randall Court
City: Springfield | State: IL | Zip Code: 62702
FEC ID number of contributing federal political committee.
Name of Employer: Springfield Public Schools
Occupation: Administrator
Receipt For: 2002 — X Primary — General — Other (specify)
Election Cycle-to-Date: 410.00
Date of Receipt: 11 / 16 / 2001
Amount of Each Receipt this Period: 75.00
Check
Transaction ID: R68485

**C.** Full Name (Last, First, Middle Initial)
Carol A. Jouzaitis
Mailing Address
1523 W. Henderson St. #H
City: Chicago | State: IL | Zip Code: 60657
FEC ID number of contributing federal political committee.
Name of Employer: Orbitz, Inc.
Occupation: Vice President
Receipt For: 2002 — X Primary — General — Other (specify)
Election Cycle-to-Date: 750.00
Date of Receipt: 12 / 20 / 2001
Amount of Each Receipt this Period: 500.00
[MEMO ITEM] Transfer detail
Transaction ID: R70062

SUBTOTAL of Receipts This Page (optional) ..... ▶ 175.00

TOTAL This Period (last page this line number only) ..... ▶

220201 23290

# SCHEDULE A
## ITEMIZED RECEIPTS

Use separate schedule(s) for each category of the Detailed Summary Page

FOR LINE NUMBER: PAGE 227 / 712
(check only one)
[X] 11a [ ] 11b [ ] 11c [ ] 11d
[ ] 12 [ ] 13a [ ] 13b [ ] 14 [ ] 15

Any information copied from such Reports and Statements may not be sold or used by any person for the purpose of soliciting contributions or for commercial purposes, other than using the name and address of any political committee to solicit contributions from such committee.

NAME OF COMMITTEE (In Full)
Friends of Dick Durbin Committee

**A.** Full Name (Last, First, Middle Initial)
Michael Just
Mailing Address
21 Blue Grass Court
City: Oak Brook | State: IL | Zip Code: 60523
FEC ID number of contributing federal political committee.
Name of Employer: URS Corporation
Occupation: Vice President
Receipt For: 2002
X Primary General
Other (specify)
Election Cycle-to-Date: 250.00

Date of Receipt: 08 / 28 / 2001
Amount of Each Receipt this Period: 250.00
[MEMO ITEM] Transfer detail
Transaction ID: R67469

**B.** Full Name (Last, First, Middle Initial)
Spencer Kaitz
Mailing Address
20880 Baker Rd. #9
City: Castro Valley | State: CA | Zip Code: 94546
FEC ID number of contributing federal political committee.
Name of Employer: California Cable Co.
Occupation: Executive
Receipt For: 2002
X Primary General
Other (specify)
Election Cycle-to-Date: 1500.00

Date of Receipt: 12 / 30 / 2001
Amount of Each Receipt this Period: 500.00
Check
Transaction ID: R69633

**C.** Full Name (Last, First, Middle Initial)
Spencer Kaitz
Mailing Address
20880 Baker Rd. #9
City: Castro Valley | State: CA | Zip Code: 94546
FEC ID number of contributing federal political committee.
Name of Employer: California Cable Co.
Occupation: Executive
Receipt For: 2002
Primary X General
Other (specify)
Election Cycle-to-Date: 1500.00

Date of Receipt: 12 / 30 / 2001
Amount of Each Receipt this Period: 500.00
Check
Transaction ID: R69634

SUBTOTAL of Receipts This Page (optional) ..... ▶ 1000.00

TOTAL This Period (last page this line number only) ..... ▶

220201 23291

# SCHEDULE A
## ITEMIZED RECEIPTS

Use separate schedule(s) for each category of the Detailed Summary Page

FOR LINE NUMBER: PAGE 228 / 712
(check only one)
[X] 11a [ ] 11b [ ] 11c [ ] 11d
[ ] 12 [ ] 13a [ ] 13b [ ] 14 [ ] 15

Any information copied from such Reports and Statements may not be sold or used by any person for the purpose of soliciting contributions or for commercial purposes, other than using the name and address of any political committee to solicit contributions from such committee.

NAME OF COMMITTEE (In Full)
Friends of Dick Durbin Committee

**A.** Full Name (Last, First, Middle Initial)
Robert Kallen
Mailing Address
1870 N. Larrabee
City: Chicago | State: IL | Zip Code: 60614
FEC ID number of contributing federal political committee:
Name of Employer: Self
Occupation: Attorney
Receipt For: 2002 — Primary — X General — Other (specify)
Election Cycle-to-Date: 1500.00
Date of Receipt: 12 / 20 / 2001
Amount of Each Receipt this Period: 500.00
[MEMO ITEM] Transfer detail
Transaction ID: R70063

**B.** Full Name (Last, First, Middle Initial)
Wilfred A. Kattenbach
Mailing Address
800 So. 24th St.
City: Quincy | State: IL | Zip Code: 62301
FEC ID number of contributing federal political committee:
Name of Employer: Gem City Savings & Loan
Occupation: Retired Banker
Receipt For: 2002 — X Primary — General — Other (specify)
Election Cycle-to-Date: 325.00
Date of Receipt: 05 / 29 / 2001
Amount of Each Receipt this Period: 100.00
Check
Transaction ID: R67325

**C.** Full Name (Last, First, Middle Initial)
Wilfred A. Kattenbach
Mailing Address
800 So. 24th St.
City: Quincy | State: IL | Zip Code: 62301
FEC ID number of contributing federal political committee:
Name of Employer: Gem City Savings & Loan
Occupation: Retired Banker
Receipt For: 2002 — X Primary — General — Other (specify)
Election Cycle-to-Date: 325.00
Date of Receipt: 12 / 29 / 2001
Amount of Each Receipt this Period: 100.00
Check
Transaction ID: R69754

SUBTOTAL of Receipts This Page (optional) ..... ▶ 200.00

TOTAL This Period (last page this line number only) ..... ▶

22020123292

# SCHEDULE A
## ITEMIZED RECEIPTS

Use separate schedule(s) or each category of the Detailed Summary Page

FOR LINE NUMBER: PAGE 229/712
(check only one)
[X] 11a [ ] 11b [ ] 11c [ ] 11d
[ ] 12 [ ] 13a [ ] 13b [ ] 14 [ ] 15

Any information copied from such Reports and Statements may not be sold or used by any person for the purpose of soliciting contributions or for commercial purposes, other than using the name and address of any political committee to solicit contributions from such committee.

NAME OF COMMITTEE (In Full)
Friends of Dick Durbin Committee

**A.** Full Name (Last, First, Middle Initial)
Victor Kamber
Mailing Address
4730 Massachusetts Ave, NW
City: Washington | State: DC | Zip Code: 20016
FEC ID number of contributing federal political committee:
Name of Employer: The Kamber Group
Occupation: Consultant
Receipt For: 2002 — X Primary — General — Other (specify)
Election Cycle-to-Date: 1000.00

Date of Receipt: 08 / 03 / 2001
Amount of Each Receipt this Period: 1000.00
Check
Transaction ID: R67050

**B.** Full Name (Last, First, Middle Initial)
Burton Kaplan
Mailing Address
1997 Lake Ave.
City: Highland Park | State: IL | Zip Code: 60035
FEC ID number of contributing federal political committee:
Name of Employer: National Bedding
Occupation: Executive
Receipt For: 2002 — X Primary — General — Other (specify)
Election Cycle-to-Date: 2000.00

Date of Receipt: 12 / 27 / 2001
Amount of Each Receipt this Period: 700.00
[MEMO ITEM]
Transfer detail
Transaction ID: R70088

**C.** Full Name (Last, First, Middle Initial)
Burton Kaplan
Mailing Address
1997 Lake Ave.
City: Highland Park | State: IL | Zip Code: 60035
FEC ID number of contributing federal political committee:
Name of Employer: National Bedding
Occupation: Executive
Receipt For: 2002 — Primary — X General — Other (specify)
Election Cycle-to-Date: 2000.00

Date of Receipt: 12 / 27 / 2001
Amount of Each Receipt this Period: 1000.00
[MEMO ITEM]
Transfer detail
Transaction ID: R70089

**SUBTOTAL** of Receipts This Page (optional) ▶ 1000.00

**TOTAL** This Period (last page this line number only) ▶

220201 23293

# SCHEDULE A
## ITEMIZED RECEIPTS

Use separate schedule(s) or each category of the Detailed Summary Page

FOR LINE NUMBER: PAGE 230/712
(check only one)
X 11a | 11b | 11c | 11d | 12 | 13a | 13b | 14 | 15

Any information copied from such Reports and Statements may not be sold or used by any person for the purpose of soliciting contributions or for commercial purposes, other than using the name and address of any political committee to solicit contributions from such committee.

NAME OF COMMITTEE (In Full)
Friends of Dick Durbin Committee

**A.**
Full Name (Last, First, Middle Initial)
Woody Kaplan
Mailing Address
2 Commonwealth Ave.
City: Boston | State: MA | Zip Code: 02116
FEC ID number of contributing federal political committee.
Name of Employer: The Kaplan Group
Occupation: Attorney
Receipt For: 2002 — X Primary — General — Other (specify)
Election Cycle-to-Date: 1000.00

Date of Receipt: 08 / 03 / 2001
Amount of Each Receipt this Period: 1000.00
Check
Transaction ID: R67019

**B.**
Full Name (Last, First, Middle Initial)
Grace Karl
Mailing Address
1414 Central St. Apt. 2n
City: Evanston | State: IL | Zip Code: 60201
FEC ID number of contributing federal political committee.
Name of Employer
Occupation: Retired
Receipt For: 2002 — X Primary — General — Other (specify)
Election Cycle-to-Date: 890.00

Date of Receipt: 12 / 21 / 2001
Amount of Each Receipt this Period: 200.00
Check
Transaction ID: R69364

**C.**
Full Name (Last, First, Middle Initial)
Karlin & Fleisher
Mailing Address
111 W. Washington St. Suite 1505
City: Chicago | State: IL | Zip Code: 60602
FEC ID number of contributing federal political committee.
Name of Employer
Occupation
Receipt For: 2002 — X Primary — General — Other (specify)
Election Cycle-to-Date: 250.00

Date of Receipt: 11 / 26 / 2001
Amount of Each Receipt this Period: 250.00
Check
Partnership-need not be itemized
Transaction ID: R68716

**SUBTOTAL** of Receipts This Page (optional) ..... ▶ 1450.00

**TOTAL** This Period (last page this line number only) ..... ▶

220201 23294

# SCHEDULE A
# ITEMIZED RECEIPTS

Use separate schedule(s) or each category of the Detailed Summary Page

FOR LINE NUMBER: PAGE 231 / 712
(check only one)
[X] 11a [ ] 11b [ ] 11c [ ] 11d
[ ] 12 [ ] 13a [ ] 13b [ ] 14 [ ] 15

Any information copied from such Reports and Statements may not be sold or used by any person for the purpose of soliciting contributions or for commercial purposes, other than using the name and address of any political committee to solicit contributions from such committee.

NAME OF COMMITTEE (In Full)
Friends of Dick Durbin Committee

**A.** Full Name (Last, First, Middle Initial)
George Kamezis
Mailing Address
305 Tamarack Ave.
City: Naperville | State: IL | Zip Code: 60540-7823
FEC ID number of contributing federal political committee.
Name of Employer: North Central College
Occupation: Teacher
Receipt For: 2002 — X Primary — General — Other (specify)
Election Cycle-to-Date: 225.00

Date of Receipt: 12 / 27 / 2001
Amount of Each Receipt this Period: 100.00
Check
Transaction ID: R69647

**B.** Full Name (Last, First, Middle Initial)
Sheldon Karon
Mailing Address
601 Mulberry Pl.
City: Highland Park | State: IL | Zip Code: 60035
FEC ID number of contributing federal political committee.
Name of Employer: Foley & Lardner
Occupation: Attorney
Receipt For: 2002 — X Primary — General — Other (specify)
Election Cycle-to-Date: 500.00

Date of Receipt: 12 / 05 / 2001
Amount of Each Receipt this Period: 500.00
Check
Transaction ID: R69005

**C.** Full Name (Last, First, Middle Initial)
Carl E. Kasten
Mailing Address
1075 W. Main
City: Carlinville | State: IL | Zip Code: 62626
FEC ID number of contributing federal political committee.
Name of Employer: Self-employed
Occupation: Attorney
Receipt For: 2002 — X Primary — General — Other (specify)
Election Cycle-to-Date: 700.00

Date of Receipt: 11 / 02 / 2001
Amount of Each Receipt this Period: 75.00
Check
Transaction ID: R68193

SUBTOTAL of Receipts This Page (optional) ▶ 675.00

TOTAL This Period (last page this line number only) ▶

22020123295

# SCHEDULE A
# ITEMIZED RECEIPTS

Use separate schedule(s) for each category of the Detailed Summary Page

FOR LINE NUMBER: PAGE 232 / 712
(check only one)
[X] 11a [ ] 11b [ ] 11c [ ] 11d
[ ] 12 [ ] 13a [ ] 13b [ ] 14 [ ] 15

Any information copied from such Reports and Statements may not be sold or used by any person for the purpose of soliciting contributions or for commercial purposes, other than using the name and address of any political committee to solicit contributions from such committee.

NAME OF COMMITTEE (In Full)
Friends of Dick Durbin Committee

**A.**
Full Name (Last, First, Middle Initial)
Katten Muchin Zavis
Mailing Address
525 W. Monroe St. #1600
City: Chicago | State: IL | Zip Code: 60661
FEC ID number of contributing federal political committee.
Name of Employer
Occupation
Receipt For: 2002
Primary X General
Other (specify)
Election Cycle-to-Date: 1000.00
Date of Receipt: 12 / 31 / 2001
Amount of Each Receipt this Period: 1000.00
[MEMO ITEM] Transfer detail- partnership-see itemization
Transaction ID: R70129

**B.**
Full Name (Last, First, Middle Initial)
Katz,Randall,Weinberg & Richmond
Mailing Address
333 W. Wacker Dr. Suite 1800
City: Chicago | State: IL | Zip Code:
FEC ID number of contributing federal political committee.
Name of Employer
Occupation
Receipt For: 2002
X Primary General
Other (specify)
Election Cycle-to-Date: 2000.00
Date of Receipt: 07 / 03 / 2001
Amount of Each Receipt this Period: 1000.00
[MEMO ITEM] Transfer detail-partnership-see itemization
Transaction ID: R67419

**C.**
Full Name (Last, First, Middle Initial)
Katz,Randall,Weinberg & Richmond
Mailing Address
333 W. Wacker Dr. Suite 1800
City: Chicago | State: IL | Zip Code:
FEC ID number of contributing federal political committee.
Name of Employer
Occupation
Receipt For: 2002
Primary X General
Other (specify)
Election Cycle-to-Date: 2000.00
Date of Receipt: 07 / 03 / 2001
Amount of Each Receipt this Period: 1000.00
[MEMO ITEM] Transfer detail-partnership-see itemization
Transaction ID: R67420

SUBTOTAL of Receipts This Page (optional) ▶ 0.00

TOTAL This Period (last page this line number only) ▶

220201 23296

# SCHEDULE A
# ITEMIZED RECEIPTS

Use separate schedule(s) for each category of the Detailed Summary Page

FOR LINE NUMBER: PAGE 233 / 712
(check only one)
X 11a | 11b | 11c | 11d | 12 | 13a | 13b | 14 | 15

Any information copied from such Reports and Statements may not be sold or used by any person for the purpose of soliciting contributions or for commercial purposes, other than using the name and address of any political committee to solicit contributions from such committee.

NAME OF COMMITTEE (In Full)
Friends of Dick Durbin Committee

**A.** Full Name (Last, First, Middle Initial)
Jeffrey Katz
Mailing Address
681 3rd St.
City: Manhattan Beach | State: CA | Zip Code: 90266
FEC ID number of contributing federal political committee.
Name of Employer: Temmco, Inc
Occupation: Executive
Receipt For: 2002 — X Primary — General — Other (specify)
Election Cycle-to-Date: 500.00

Date of Receipt: 12 / 20 / 2001
Amount of Each Receipt this Period: 500.00
[MEMO ITEM] transfer detail
Transaction ID: R70004

**B.** Full Name (Last, First, Middle Initial)
Grant Kaufman
Mailing Address
1260 N. Astor
City: Chicago | State: IL | Zip Code: 60610
FEC ID number of contributing federal political committee.
Name of Employer: Streeterville Hardware Inc.
Occupation:
Receipt For: 2002 — X Primary — General — Other (specify)
Election Cycle-to-Date: 1000.00

Date of Receipt: 10 / 12 / 2001
Amount of Each Receipt this Period: 1000.00
Check
Transaction ID: R67862

**C.** Full Name (Last, First, Middle Initial)
Robert Kaup
Mailing Address
21627 Schoolhouse Rd
City: New Lenox | State: IL | Zip Code: 60451
FEC ID number of contributing federal political committee.
Name of Employer: Camelot Homes
Occupation: President
Receipt For: 2002 — Primary — X General — Other (specify)
Election Cycle-to-Date: 1500.00

Date of Receipt: 07 / 16 / 2001
Amount of Each Receipt this Period: 500.00
Check
Transaction ID: R66751

SUBTOTAL of Receipts This Page (optional) ▶ 1500.00

TOTAL This Period (last page this line number only) ▶

220201 23297

# SCHEDULE A
# ITEMIZED RECEIPTS

Use separate schedule(s) for each category of the Detailed Summary Page

FOR LINE NUMBER: PAGE 234 / 712
(check only one)
[X] 11a [ ] 11b [ ] 11c [ ] 11d [ ] 12 [ ] 13a [ ] 13b [ ] 14 [ ] 15

Any information copied from such Reports and Statements may not be sold or used by any person for the purpose of soliciting contributions or for commercial purposes, other than using the name and address of any political committee to solicit contributions from such committee.

NAME OF COMMITTEE (in Full)
Friends of Dick Durbin Committee

**A.** Full Name (Last, First, Middle Initial)
Theresa L. Kaup
Mailing Address
17532 Mayher
City: Orland Park | State: IL | Zip Code: 60467
FEC ID number of contributing federal political committee:
Name of Employer:
Occupation: Homemaker
Receipt For: 2002 — X Primary — General — Other (specify)
Election Cycle-to-Date: 1000.00
Date of Receipt: 07 / 16 / 2001
Amount of Each Receipt this Period: 1000.00
Check
Transaction ID: R66750

**B.** Full Name (Last, First, Middle Initial)
Aigis Kaziauskas
Mailing Address
11617 W. 139th St.
City: Orland Park | State: IL | Zip Code: 60462
FEC ID number of contributing federal political committee:
Name of Employer: ITW Hicone
Occupation: Engineer
Receipt For: 2002 — X Primary — General — Other (specify)
Election Cycle-to-Date: 525.00
Date of Receipt: 07 / 16 / 2001
Amount of Each Receipt this Period: 100.00
Check
Transaction ID: R66770

**C.** Full Name (Last, First, Middle Initial)
Aigis Kaziauskas
Mailing Address
11617 W. 139th St.
City: Orland Park | State: IL | Zip Code: 60462
FEC ID number of contributing federal political committee:
Name of Employer: ITW Hicone
Occupation: Engineer
Receipt For: 2002 — X Primary — General — Other (specify)
Election Cycle-to-Date: 625.00
Date of Receipt: 12 / 26 / 2001
Amount of Each Receipt this Period: 75.00
Check
Transaction ID: R66596

**SUBTOTAL** of Receipts This Page (optional) ..... ▶ 1175.00

**TOTAL** This Period (last page this line number only) ..... ▶

22020123298

# SCHEDULE A
# ITEMIZED RECEIPTS

Use separate schedule(s) for each category of the Detailed Summary Page

FOR LINE NUMBER: PAGE 235 / 712
(check only one)
[X] 11a [ ] 11b [ ] 11c [ ] 11d
[ ] 12 [ ] 13a [ ] 13b [ ] 14 [ ] 15

Any information copied from such Reports and Statements may not be sold or used by any person for the purpose of soliciting contributions or for commercial purposes, other than using the name and address of any political committee to solicit contributions from such committee.

NAME OF COMMITTEE (In Full)
Friends of Dick Durbin Committee

**A.** Full Name (Last, First, Middle Initial)
Carolyn Kearns
Mailing Address
401 W. Pennsylvania
City: Urbana | State: IL | Zip Code: 61801
FEC ID number of contributing federal political committee.
Name of Employer
Occupation: Retired
Receipt For: 2002
X Primary General
Other (specify)
Election Cycle-to-Date: 325.00

Date of Receipt: 05 / 22 / 2001
Amount of Each Receipt this Period: 125.00
Check
Transaction ID: R67277

**B.** Full Name (Last, First, Middle Initial)
Carolyn Kearns
Mailing Address
401 W. Pennsylvania
City: Urbana | State: IL | Zip Code: 61801
FEC ID number of contributing federal political committee.
Name of Employer
Occupation: Retired
Receipt For: 2002
X Primary General
Other (specify)
Election Cycle-to-Date: 325.00

Date of Receipt: 11 / 26 / 2001
Amount of Each Receipt this Period: 75.00
Check
Transaction ID: R69536

**C.** Full Name (Last, First, Middle Initial)
Michael J. Keating
Mailing Address
1748 N. Albany
City: Chicago | State: IL | Zip Code: 60647
FEC ID number of contributing federal political committee.
Name of Employer: Michael J. Keating & Assoc. Inc.
Occupation: President
Receipt For: 2002
X Primary General
Other (specify)
Election Cycle-to-Date: 500.00

Date of Receipt: 09 / 20 / 2001
Amount of Each Receipt this Period: 500.00
Check
Transaction ID: R67671

SUBTOTAL of Receipts This Page (optional) ▶ 700.00

TOTAL This Period (last page this line number only) ▶

220201 23299

# SCHEDULE A
## ITEMIZED RECEIPTS

Use separate schedule(s) or each category of the Detailed Summary Page

FOR LINE NUMBER: PAGE 236 / 712
(check only one)
[X] 11a [ ] 11b [ ] 11c [ ] 11d
[ ] 12 [ ] 13a [ ] 13b [ ] 14 [ ] 15

Any information copied from such Reports and Statements may not be sold or used by any person for the purpose of soliciting contributions or for commercial purposes, other than using the name and address of any political committee to solicit contributions from such committee.

NAME OF COMMITTEE (In Full)
Friends of Dick Durbin Committee

**A.** Full Name (Last, First, Middle Initial)
Kevin Kehoe
Mailing Address
1202 Pineview Ct.
City: Decatur | State: IL | Zip Code: 62521
FEC ID number of contributing federal political committee:
Name of Employer: Community Investment Corporation of Dis
Occupation: President
Receipt For: 2002
[X] Primary [ ] General [ ] Other (specify)
Election Cycle-to-Date: 250.00
Date of Receipt: 12 / 09 / 2001
Amount of Each Receipt this Period: 250.00
Check
Transaction ID: R68781

**B.** Full Name (Last, First, Middle Initial)
Carol Keiser
Mailing Address
3801 Clubhouse Dr #104
City: Champaign | State: IL | Zip Code: 61822
FEC ID number of contributing federal political committee:
Name of Employer: Self
Occupation: Cattle feeder and Agribusiness Consult
Receipt For: 2002
[ ] Primary [X] General [ ] Other (specify)
Election Cycle-to-Date: 1500.00
Date of Receipt: 08 / 21 / 2001
Amount of Each Receipt this Period: 500.00
Check
Transaction ID: R67169

**C.** Full Name (Last, First, Middle Initial)
Charles F. Keller
Mailing Address
500 E. Evergreen P.O. Box 70
City: Effingham | State: IL | Zip Code: 62401
FEC ID number of contributing federal political committee:
Name of Employer: Keller Enterprises, Inc.
Occupation: Owner
Receipt For: 2002
[X] Primary [ ] General [ ] Other (specify)
Election Cycle-to-Date: 1100.00
Date of Receipt: 08 / 22 / 2001
Amount of Each Receipt this Period: 100.00
Check
Transaction ID: R67248

SUBTOTAL of Receipts This Page (optional) ▶ 850.00

TOTAL This Period (last page this line number only) ▶

220201 23300

# SCHEDULE A
## ITEMIZED RECEIPTS

Use separate schedule(s) for each category of the Detailed Summary Page

FOR LINE NUMBER: PAGE 237 / 712
(check only one)
[X] 11a [ ] 11b [ ] 11c [ ] 11d [ ] 12 [ ] 13a [ ] 13b [ ] 14 [ ] 15

Any information copied from such Reports and Statements may not be sold or used by any person for the purpose of soliciting contributions or for commercial purposes, other than using the name and address of any political committee to solicit contributions from such committee.

NAME OF COMMITTEE (In Full)
Friends of Dick Durbin Committee

**A.** Full Name (Last, First, Middle Initial)
Charles F. Keller
Mailing Address
500 E. Evergreen P.O. Box 70
City State Zip Code
Effingham IL 62401
FEC ID number of contributing federal political committee.
Name of Employer
Keller Enterprises, Inc.
Occupation
Owner
Receipt For: 2002
X Primary General
Other (specify)
Election Cycle-to-Date
1100.00
Date of Receipt
11 / 16 / 2001
Amount of Each Receipt this Period
900.00
Check
Transaction ID: R69413

**B.** Full Name (Last, First, Middle Initial)
Charles F. Keller
Mailing Address
500 E. Evergreen P.O. Box 70
City State Zip Code
Effingham IL 62401
FEC ID number of contributing federal political committee.
Name of Employer
Keller Enterprises, Inc.
Occupation
Owner
Receipt For: 2002
Primary X General
Other (specify)
Election Cycle-to-Date
1100.00
Date of Receipt
11 / 16 / 2001
Amount of Each Receipt this Period
100.00
Check
Transaction ID: R69414

**C.** Full Name (Last, First, Middle Initial)
Doris J. Keller
Mailing Address
500 E. Evergreen
City State Zip Code
Effingham IL 62401
FEC ID number of contributing federal political committee.
Name of Employer
Occupation
Homemaker
Receipt For: 2002
X Primary General
Other (specify)
Election Cycle-to-Date
500.00
Date of Receipt
11 / 05 / 2001
Amount of Each Receipt this Period
500.00
Check
Transaction ID: R68240

SUBTOTAL of Receipts This Page (optional) ▶ 1500.00

TOTAL This Period (last page this line number only) ▶

22020123301

# SCHEDULE A
# ITEMIZED RECEIPTS

Use separate schedule(s) for each category of the Detailed Summary Page

FOR LINE NUMBER: PAGE 235/712
(check only one)
[X] 11a [ ] 11b [ ] 11c [ ] 11d
[ ] 12 [ ] 13a [ ] 13b [ ] 14 [ ] 15

Any information copied from such Reports and Statements may not be sold or used by any person for the purpose of soliciting contributions or for commercial purposes, other than using the name and address of any political committee to solicit contributions from such committee.

NAME OF COMMITTEE (In Full)
Friends of Dick Durbin Committee

**A.** Full Name (Last, First, Middle Initial)
Daniel L. Kelley
Mailing Address
230 S. Main
City | State | Zip Code
Galena | IL | 61036
FEC ID number of contributing federal political committee.
Name of Employer: DeSoto House Hotel
Occupation: Manager
Receipt For: 2002
X Primary General
Other (specify)
Election Cycle-to-Date: 1000.00
Date of Receipt: 08 / 31 / 2001
Amount of Each Receipt this Period: 1000.00
Check
Transaction ID: R67415

**B.** Full Name (Last, First, Middle Initial)
Jennifer M. Kelly
Mailing Address
1204 W. Montana St Apt. 3
City | State | Zip Code
Chicago | IL | 60614
FEC ID number of contributing federal political committee.
Name of Employer: Office of Dr. Shoenkop
Occupation: Administrative Assistant
Receipt For: 2002
X Primary General
Other (specify)
Election Cycle-to-Date: 250.00
Date of Receipt: 09 / 20 / 2001
Amount of Each Receipt this Period: 250.00
Check
Transaction ID: R67654

**C.** Full Name (Last, First, Middle Initial)
Michael J. Kelly
Mailing Address
311 S. Wacker Dr. #3000
City | State | Zip Code
Chicago | IL | 60606
FEC ID number of contributing federal political committee.
Name of Employer: Freeborn & Peters
Occupation: Partner
Receipt For: 2002
X Primary General
Other (specify)
Election Cycle-to-Date: 375.00
Date of Receipt: 12 / 03 / 2001
Amount of Each Receipt this Period: 375.00
[MEMO ITEM] transfer detail
Transaction ID: R69940

SUBTOTAL of Receipts This Page (optional) ▶ 1250.00

TOTAL This Period (last page this line number only) ▶

22020123302

# SCHEDULE A
# ITEMIZED RECEIPTS

Use separate schedule(s) for each category of the Detailed Summary Page

FOR LINE NUMBER: PAGE 239 / 712
(check only one)
X 11a | 11b | 11c | 11d | 12 | 13a | 13b | 14 | 15

Any information copied from such Reports and Statements may not be sold or used by any person for the purpose of soliciting contributions or for commercial purposes, other than using the name and address of any political committee to solicit contributions from such committee.

NAME OF COMMITTEE (In Full)
Friends of Dick Durbin Committee

**A.**
Full Name (Last, First, Middle Initial)
Timothy W. Kelly
Mailing Address
1117 E. Monroe
City: Bloomington | State: IL | Zip Code: 61701-5762
FEC ID number of contributing federal political committee.
Name of Employer: J. Mirza and Associates
Occupation: Attorney
Receipt For: 2002
X Primary | General | Other (specify)
Election Cycle-to-Date: 535.00

Date of Receipt: 12 / 05 / 2001
Amount of Each Receipt this Period: 500.00
Check
Transaction ID: R68803

**B.**
Full Name (Last, First, Middle Initial)
Steven L. Kelman
Mailing Address
195 Elm St.
City: Concord | State: MA | Zip Code: 01742
FEC ID number of contributing federal political committee.
Name of Employer: Harvard University
Occupation: Professor
Receipt For: 2002
X Primary | General | Other (specify)
Election Cycle-to-Date: 500.00

Date of Receipt: 08 / 03 / 2001
Amount of Each Receipt this Period: 500.00
Check
Transaction ID: R67021

**C.**
Full Name (Last, First, Middle Initial)
John Kenley
Mailing Address
4 Otis Ave.
City: Cohasset | State: MA | Zip Code: 02025
FEC ID number of contributing federal political committee.
Name of Employer: Arthur D. Little, Inc.
Occupation: Associate Director
Receipt For: 2002
X Primary | General | Other (specify)
Election Cycle-to-Date: 500.00

Date of Receipt: 08 / 03 / 2001
Amount of Each Receipt this Period: 500.00
Check
Transaction ID: R67055

SUBTOTAL of Receipts This Page (optional) ▶ 1500.00

TOTAL This Period (last page this line number only) ▶

22920123303

# SCHEDULE A
# ITEMIZED RECEIPTS

Use separate schedule(s) or each category of the Detailed Summary Page

FOR LINE NUMBER: PAGE 240 / 712
(check only one)
[X] 11a [ ] 11b [ ] 11c [ ] 11d
[ ] 12 [ ] 13a [ ] 13b [ ] 14 [ ] 15

Any information copied from such Reports and Statements may not be sold or used by any person for the purpose of soliciting contributions or for commercial purposes, other than using the name and address of any political committee to solicit contributions from such committee.

NAME OF COMMITTEE (In Full)
Friends of Dick Durbin Committee

**A.** Full Name (Last, First, Middle Initial)
Michael G. Kennelly
Mailing Address
5000 S. East End Ave. Apt. B5
City: Chicago State: IL Zip Code: 60615
FEC ID number of contributing federal political committee.
Name of Employer: Self
Occupation: Real estate broker
Receipt For: 2002
X Primary General
Other (specify)
Election Cycle-to-Date: 500.00
Date of Receipt: 11 / 02 / 2001
Amount of Each Receipt this Period: 500.00
Check
Transaction ID: R68174

**B.** Full Name (Last, First, Middle Initial)
Richard Kehlker
Mailing Address
1701 S. Bates Ave.
City: Springfield State: IL Zip Code: 62704
FEC ID number of contributing federal political committee.
Name of Employer: Crawford, Murphy & Tilly
Occupation: Associate
Receipt For: 2002
Primary X General
Other (specify)
Election Cycle-to-Date: 1500.00
Date of Receipt: 12 / 03 / 2001
Amount of Each Receipt this Period: 500.00
Check
Transaction ID: R68769

**C.** Full Name (Last, First, Middle Initial)
Gary E. Kerr
Mailing Address
2105 Croydon Dr.
City: Springfield State: IL Zip Code: 62703
FEC ID number of contributing federal political committee.
Name of Employer: Self
Occupation: Attorney
Receipt For: 2002
X Primary General
Other (specify)
Election Cycle-to-Date: 325.00
Date of Receipt: 12 / 05 / 2001
Amount of Each Receipt this Period: 150.00
Check
Transaction ID: R68630

SUBTOTAL of Receipts This Page (optional) ▶ 1150.00

TOTAL This Period (last page this line number only) ▶

22020123304

# SCHEDULE A
# ITEMIZED RECEIPTS

Use separate schedule(s) or each category of the Detailed Summary Page

FOR LINE NUMBER: PAGE 241 / 712
(check only one)
[X] 11a [ ] 11b [ ] 11c [ ] 11d
[ ] 12 [ ] 13a [ ] 13b [ ] 14 [ ] 15

Any information copied from such Reports and Statements may not be sold or used by any person for the purpose of soliciting contributions or for commercial purposes, other than using the name and address of any political committee to solicit contributions from such committee.

NAME OF COMMITTEE (In Full)
Friends of Dick Durbin Committee

**A.** Full Name (Last, First, Middle Initial)
Paulette Kessler
Mailing Address
26 Grouse Lane.
City: Woodbridge | State: CT | Zip Code: 06525
FEC ID number of contributing federal political committee.
Name of Employer | Occupation: Homemaker
Receipt For: 2002
X Primary General
Other (specify)
Election Cycle-to-Date: 1000.00

Date of Receipt: 11 / 16 / 2001
Amount of Each Receipt this Period: 1000.00
Check
Transaction ID: R68457

**B.** Full Name (Last, First, Middle Initial)
Saeed Khan
Mailing Address
Benton Medical Center 205 Bailey Lane
City: Benton | State: IL | Zip Code: 62812
FEC ID number of contributing federal political committee.
Name of Employer: Self | Occupation: Physician
Receipt For: 2002
X Primary General
Other (specify)
Election Cycle-to-Date: 670.00

Date of Receipt: 10 / 23 / 2001
Amount of Each Receipt this Period: 100.00
Check
Transaction ID: R67874

**C.** Full Name (Last, First, Middle Initial)
Saeed Khan
Mailing Address
Benton Medical Center 205 Bailey Lane
City: Benton | State: IL | Zip Code: 62812
FEC ID number of contributing federal political committee.
Name of Employer: Self | Occupation: Physician
Receipt For: 2002
X Primary General
Other (specify)
Election Cycle-to-Date: 670.00

Date of Receipt: 12 / 21 / 2001
Amount of Each Receipt this Period: 100.00
Check
Transaction ID: R69419

SUBTOTAL of Receipts This Page (optional) ▶ 1200.00

TOTAL This Period (last page this line number only) ▶

22020123305

# SCHEDULE A
## ITEMIZED RECEIPTS

Use separate schedule(s) for each category of the Detailed Summary Page

FOR LINE NUMBER: PAGE 242 / 712
(check only one)
[X] 11a [ ] 11b [ ] 11c [ ] 11d
[ ] 12 [ ] 13a [ ] 13b [ ] 14 [ ] 15

Any information copied from such Reports and Statements may not be sold or used by any person for the purpose of soliciting contributions or for commercial purposes, other than using the name and address of any political committee to solicit contributions from such committee.

NAME OF COMMITTEE (In Full)
Friends of Dick Durbin Committee

**A.**
Full Name (Last, First, Middle Initial)
Robert Kilsury
Mailing Address
11 Northridge Dr.
City: Sherman | State: IL | Zip Code: 62684
FEC ID number of contributing federal political committee.
Name of Employer: Dept.of Human Services
Occupation: Manager
Receipt For: 2002 — X Primary — General — Other (specify)
Election Cycle-to-Date: 375.00
Date of Receipt: 10 / 23 / 2001
Amount of Each Receipt this Period: 75.00
Check
Transaction ID: R67911

**B.**
Full Name (Last, First, Middle Initial)
Maeve Kiley-Toft
Mailing Address
1120 N. LaSalle #6N
City: Chicago | State: IL | Zip Code: 60610
FEC ID number of contributing federal political committee.
Name of Employer: Mayer, Brown & Platt
Occupation: Lawyer
Receipt For: 2002 — X Primary — General — Other (specify)
Election Cycle-to-Date: 1000.00
Date of Receipt: 12 / 21 / 2001
Amount of Each Receipt this Period: 1000.00
Check
Transaction ID: R69384

**C.**
Full Name (Last, First, Middle Initial)
Roger Kiley, IV
Mailing Address
1412 Wrightwood #E
City: Chicago | State: IL | Zip Code: 60614
FEC ID number of contributing federal political committee.
Name of Employer:
Occupation: Student
Receipt For: 2002 — X Primary — General — Other (specify)
Election Cycle-to-Date: 1000.00
Date of Receipt: 12 / 26 / 2001
Amount of Each Receipt this Period: 1000.00
Check
Transaction ID: R69594

SUBTOTAL of Receipts This Page (optional) ▶ 2075.00

TOTAL This Period (last page this line number only) ▶

220201 23306

# SCHEDULE A
## ITEMIZED RECEIPTS

Use separate schedule(s) for each category of the Detailed Summary Page

FOR LINE NUMBER: PAGE 243 / 712
(check only one)
[X] 11a [ ] 11b [ ] 11c [ ] 11d
[ ] 12 [ ] 13a [ ] 13b [ ] 14 [ ] 15

Any information copied from such Reports and Statements may not be sold or used by any person for the purpose of soliciting contributions or for commercial purposes, other than using the name and address of any political committee to solicit contributions from such committees.

NAME OF COMMITTEE (In Full)
Friends of Dick Durbin Committee

**A.** Full Name (Last, First, Middle Initial)
Kingery, Durree, Wakeman

Mailing Address
915 Commerce Bank Bldg.

City: Peoria | State: IL | Zip Code: 61602

FEC ID number of contributing federal political committee.

Name of Employer: Kingery,Durree,Wakeman,Ryan Assn. | Occupation: Association

Receipt For: 2002
X Primary General
Other (specify)

Election Cycle-to-Date: 1000.00

Date of Receipt: 12 / 03 / 2001

Amount of Each Receipt this Period: 1000.00

Check

Transaction ID: R68758

**B.** Full Name (Last, First, Middle Initial)
Karole Kirk

Mailing Address
328 Southmoreland Pl.

City: Decatur | State: IL | Zip Code: 62521

FEC ID number of contributing federal political committee.

Name of Employer: Miller Products | Occupation: Sales

Receipt For: 2002
X Primary General
Other (specify)

Election Cycle-to-Date: 450.00

Date of Receipt: 12 / 06 / 2001

Amount of Each Receipt this Period: 450.00

Check

Transaction ID: R69024

**C.** Full Name (Last, First, Middle Initial)
Lisa R. Kivett

Mailing Address
5735 Anita

City: Dallas | State: TX | Zip Code: 75206

FEC ID number of contributing federal political committee.

Name of Employer: Baron & Budd | Occupation: Attorney

Receipt For: 2002
X Primary General
Other (specify)

Election Cycle-to-Date: 1000.00

Date of Receipt: 10 / 26 / 2001

Amount of Each Receipt this Period: 1000.00

Check

Transaction ID: R69020

SUBTOTAL of Receipts This Page (optional) ..... ▶ 2450.00

TOTAL This Period (last page this line number only) ..... ▶

# SCHEDULE A
## ITEMIZED RECEIPTS

Use separate schedule(s) for each category of the Detailed Summary Page

FO (ch X

Any information copied from such Reports and Statements may not be sold or used by any person f or for commercial purposes, other than using the name and address of any political committee to co

NAME OF COMMITTEE (In Full)
Friends of Dick Durbin Committee

**A.**
Full Name (Last, First, Middle Initial)
Miles Kleo
Mailing Address
1837 Moraine Dr.
City: Champaign | State: IL | Zip Code: 61821
FEC ID number of contributing federal political committee.
Name of Employer: University of Illinois
Occupation: Retired Professor
Receipt For: 2002
X Primary General
Other (specify)
Election Cycle-to-Date: 275.00

**B.**
Full Name (Last, First, Middle Initial)
Pamela S Kleinen
Mailing Address
1281 Fiore Dr
City: Lake Forest | State: IL | Zip Code: 60045
FEC ID number of contributing federal political committee.
Name of Employer:
Occupation: Retired
Receipt For: 2002
X Primary General
Other (specify)
Election Cycle-to-Date: 300.00

**C.**
Full Name (Last, First, Middle Initial)
Russell Kletke
Mailing Address
2020 Lincoln Park West #6G
City: Chicago | State: IL | Zip Code: 60614
FEC ID number of contributing federal political committee.
Name of Employer: DSG Corp.
Occupation: Public Relations
Receipt For: 2002
X Primary General
Other (specify)
Election Cycle-to-Date: 250.00

SUBTOTAL of Receipts This Page (optional) .....

TOTAL This Period (last page this line number only) .....

220201 23308

# SCHEDULE A
# ITEMIZED RECEIPTS

Use separate schedule(s) or each category of the Detailed Summary Page

FOR LINE NUMBER: PAGE 245 / 712
(check only one)
[X] 11a [ ] 11b [ ] 11c [ ] 11d
[ ] 12 [ ] 13a [ ] 13b [ ] 14 [ ] 15

Any information copied from such Reports and Statements may not be sold or used by any person for the purpose of soliciting contributions or for commercial purposes, other than using the name and address of any political committee to solicit contributions from such committee.

NAME OF COMMITTEE (In Full)
Friends of Dick Durbin Committee

**A.** Full Name (Last, First, Middle Initial)
Blair B. Kling
Mailing Address
619 Hessel Blvd
City: Champaign | State: IL | Zip Code: 61820
FEC ID number of contributing federal political committee.
Name of Employer
Occupation: Retired
Receipt For: 2002
[X] Primary [ ] General [ ] Other (specify)
Election Cycle-to-Date: 225.00

Date of Receipt: 11 / 26 / 2001
Amount of Each Receipt this Period: 225.00
Check
Transaction ID: R68581

**B.** Full Name (Last, First, Middle Initial)
James B. Klutznick
Mailing Address
1260 Astor St.
City: Chicago | State: IL | Zip Code: 60610
FEC ID number of contributing federal political committee.
Name of Employer: Senior Lifestyle Corp.
Occupation: Developer
Receipt For: 2002
[ ] Primary [X] General [ ] Other (specify)
Election Cycle-to-Date: 1500.00

Date of Receipt: 11 / 06 / 2001
Amount of Each Receipt this Period: 500.00
Check
Transaction ID: R68278

**C.** Full Name (Last, First, Middle Initial)
Charles Knight
Mailing Address
1111 Estes
City: Lake Forest | State: IL | Zip Code: 60045
FEC ID number of contributing federal political committee.
Name of Employer: Burke, Weber and Poll
Occupation: Attorney
Receipt For: 2002
[ ] Primary [X] General [ ] Other (specify)
Election Cycle-to-Date: 1375.00

Date of Receipt: 09 / 12 / 2001
Amount of Each Receipt this Period: 250.00
Check
Transaction ID: R67825

SUBTOTAL of Receipts This Page (optional) ▶ 975.00

TOTAL This Period (last page this line number only) ▶

220201 23309

# SCHEDULE A
## ITEMIZED RECEIPTS

Use separate schedule(s) for each category of the Detailed Summary Page

FOR LINE NUMBER: PAGE 246 / 712
(check only one)
[X] 11a [ ] 11b [ ] 11c [ ] 11d
[ ] 12 [ ] 13a [ ] 13b [ ] 14 [ ] 15

Any information copied from such Reports and Statements may not be sold or used by any person for the purpose of soliciting contributions or for commercial purposes, other than using the name and address of any political committee to solicit contributions from such committee.

NAME OF COMMITTEE (In Full)
Friends of Dick Durbin Committee

**A.** Full Name (Last, First, Middle Initial)
Abe Kogan
Mailing Address
9100 Kolmar
City | State | Zip Code
Skokie | IL | 60076
FEC ID number of contributing federal political committee.
Name of Employer: Self
Occupation: Plumbing supplier
Receipt For: 2002
X Primary General
Other (specify)
Election Cycle-to-Date: 500.00

Date of Receipt: 07 / 16 / 2001
Amount of Each Receipt this Period: 500.00
Check
Transaction ID: R66733

**B.** Full Name (Last, First, Middle Initial)
Martin J. Koldyke
Mailing Address
1500 N. Lake Shore Drive
City | State | Zip Code
Chicago | IL | 60610
FEC ID number of contributing federal political committee.
Name of Employer: Frontenac
Occupation: Partner
Receipt For: 2002
X Primary General
Other (specify)
Election Cycle-to-Date: 1500.00

Date of Receipt: 10 / 05 / 2001
Amount of Each Receipt this Period: 500.00
Check
Transaction ID: R67627

**C.** Full Name (Last, First, Middle Initial)
Martin J. Koldyke
Mailing Address
1500 N. Lake Shore Drive
City | State | Zip Code
Chicago | IL | 60610
FEC ID number of contributing federal political committee.
Name of Employer: Frontenac
Occupation: Partner
Receipt For: 2002
Primary X General
Other (specify)
Election Cycle-to-Date: 1500.00

Date of Receipt: 10 / 05 / 2001
Amount of Each Receipt this Period: 500.00
Check
Transaction ID: R67628

SUBTOTAL of Receipts This Page (optional) ▶ 1500.00

TOTAL This Period (last page this line number only) ▶

22020123310

# SCHEDULE A
# ITEMIZED RECEIPTS

Use separate schedule(s) for each category of the Detailed Summary Page

FOR LINE NUMBER: PAGE 247/712
(check only one)
[X] 11a [ ] 11b [ ] 11c [ ] 11d
[ ] 12 [ ] 13a [ ] 13b [ ] 14 [ ] 15

Any information copied from such Reports and Statements may not be sold or used by any person for the purpose of soliciting contributions or for commercial purposes, other than using the name and address of any political committee to solicit contributions from such committee.

NAME OF COMMITTEE (In Full)
Friends of Dick Durbin Committee

**A.** Full Name (Last, First, Middle Initial)
Thomas J. Konopiots
Mailing Address
1325 N. Astor Unit 12
City State Zip Code
Chicago IL 60610
FEC ID number of contributing federal political committee.
Name of Employer
Occupation
Unemployed
Receipt For: 2002
X Primary General
Other (specify)
Election Cycle-to-Date
1500.00

Date of Receipt: 11 / 06 / 2001
Amount of Each Receipt this Period: 500.00
Check
Transaction ID: R66313

**B.** Full Name (Last, First, Middle Initial)
Thomas J. Konopiots
Mailing Address
1325 N. Astor Unit 12
City State Zip Code
Chicago IL 60610
FEC ID number of contributing federal political committee.
Name of Employer
Occupation
Unemployed
Receipt For: 2002
Primary X General
Other (specify)
Election Cycle-to-Date
1500.00

Date of Receipt: 11 / 06 / 2001
Amount of Each Receipt this Period: 500.00
Check
Transaction ID: R70143

**C.** Full Name (Last, First, Middle Initial)
Harvey Kopis
Mailing Address
500 W. Locust St.
City State Zip Code
Chatham IL 62629
FEC ID number of contributing federal political committee.
Name of Employer
Self, Avrom Systems
Occupation
Computer Consultant
Receipt For: 2002
X Primary General
Other (specify)
Election Cycle-to-Date
300.00

Date of Receipt: 08 / 03 / 2001
Amount of Each Receipt this Period: 100.00
Check
Transaction ID: R66948

SUBTOTAL of Receipts This Page (optional) ▶ 1100.00

TOTAL This Period (last page this line number only) ▶

220201 23311

# SCHEDULE A
## ITEMIZED RECEIPTS

Use separate schedule(s) or each category of the Detailed Summary Page

FOR LINE NUMBER: PAGE 248 / 712
(check only one)
[X] 11a [ ] 11b [ ] 11c [ ] 11d
[ ] 12 [ ] 13a [ ] 13b [ ] 14 [ ] 15

Any information copied from such Reports and Statements may not be sold or used by any person for the purpose of soliciting contributions or for commercial purposes, other than using the name and address of any political committee to solicit contributions from such committee.

NAME OF COMMITTEE (In Full)
Friends of Dick Durbin Committee

**A.**
Full Name (Last, First, Middle Initial)
Harvey Koplo
Mailing Address
500 W. Locust St.
City: Chatham | State: IL | Zip Code: 62629
FEC ID number of contributing federal political committee.
Name of Employer: Self, Avrom Systems
Occupation: Computer Consultant
Receipt For: 2002
[X] Primary [ ] General [ ] Other (specify)
Election Cycle-to-Date: 300.00

Date of Receipt: 12 / 19 / 2001
Amount of Each Receipt this Period: 100.00
Check
Transaction ID: R69161

**B.**
Full Name (Last, First, Middle Initial)
Richard Kopolovic
Mailing Address
17 Regent Dr.
City: Oak Brook | State: IL | Zip Code: 60523
FEC ID number of contributing federal political committee.
Name of Employer: Northern Illinois Plastic Surgery Ltd.
Occupation: Plastic Surgeon
Receipt For: 2002
[X] Primary [ ] General [ ] Other (specify)
Election Cycle-to-Date: 500.00

Date of Receipt: 12 / 13 / 2001
Amount of Each Receipt this Period: 500.00
Check
Transaction ID: R69054

**C.**
Full Name (Last, First, Middle Initial)
Theodore Korbos
Mailing Address
3247 S. Ridgeland
City: Berwyn | State: IL | Zip Code: 60402
FEC ID number of contributing federal political committee.
Name of Employer: Accenture
Occupation: Software architect
Receipt For: 2002
[ ] Primary [X] General [ ] Other (specify)
Election Cycle-to-Date: 2000.00

Date of Receipt: 10 / 12 / 2001
Amount of Each Receipt this Period: 1000.00
Check
Transaction ID: R67861

SUBTOTAL of Receipts This Page (optional) ..... 1600.00

TOTAL This Period (last page this line number only) .....

220201 23312

# SCHEDULE A
# ITEMIZED RECEIPTS

Use separate schedule(s) for each category of the Detailed Summary Page

FOR LINE NUMBER: PAGE 249/712
(check only one)
[X] 11a [ ] 11b [ ] 11c [ ] 11d
[ ] 12 [ ] 13a [ ] 13b [ ] 14 [ ] 15

Any information copied from such Reports and Statements may not be sold or used by any person for the purpose of soliciting contributions or for commercial purposes, other than using the name and address of any political committee to solicit contributions from such committee.

NAME OF COMMITTEE (In Full)
Friends of Dick Durbin Committee

**A.** Full Name (Last, First, Middle Initial)
Jan Kosmer
Mailing Address
30 E. Huron Apt. 3407
City State Zip Code
Chicago IL 60611
FEC ID number of contributing federal political committee.
Name of Employer
Jasculca Terman
Occupation
Vice President
Receipt For: 2002
X Primary General
Other (specify)
Election Cycle-to-Date
255.00
Date of Receipt
11 / 26 / 2001
Amount of Each Receipt this Period
125.00
Check
Transaction ID: R88658

**B.** Full Name (Last, First, Middle Initial)
Bernard Kotzen
Mailing Address
2604 Tilden Pl., N.W.
City State Zip Code
Washington DC 20008
FEC ID number of contributing federal political committee.
Name of Employer
Holland & Knight
Occupation
Attorney
Receipt For: 2002
X Primary General
Other (specify)
Election Cycle-to-Date
350.00
Date of Receipt
08 / 03 / 2001
Amount of Each Receipt this Period
150.00
Check
Transaction ID: R88662

**C.** Full Name (Last, First, Middle Initial)
Lisa Koumoupas
Mailing Address
1001 G St. NW Suite 700 E
City State Zip Code
Washington DC 20001
FEC ID number of contributing federal political committee.
Name of Employer
Ricchetti, Inc.
Occupation
Vice President
Receipt For: 2002
X Primary General
Other (specify)
Election Cycle-to-Date
500.00
Date of Receipt
11 / 09 / 2001
Amount of Each Receipt this Period
500.00
Check
Transaction ID: R88669

SUBTOTAL of Receipts This Page (optional) ▶ 775.00

TOTAL This Period (last page this line number only) ▶

220201 23313

# SCHEDULE A
# ITEMIZED RECEIPTS

Use separate schedule(s) or each category of the Detailed Summary Page

FOR LINE NUMBER: PAGE 250 / 712
(check only one)
[X] 11a [ ] 11b [ ] 11c [ ] 11d
[ ] 12 [ ] 13a [ ] 13b [ ] 14 [ ] 15

Any information copied from such Reports and Statements may not be sold or used by any person for the purpose of soliciting contributions or for commercial purposes, other than using the name and address of any political committee to solicit contributions from such committee.

NAME OF COMMITTEE (In Full)
Friends of Dick Durbin Committee

**A.** Full Name (Last, First, Middle Initial)
Joseph P. Koval
Mailing Address
215 E. Olive St.
City: Staunton | State: IL | Zip Code: 62088
FEC ID number of contributing federal political committee:
Name of Employer: Circuit
Occupation: Judge
Receipt For: 2002 — [X] Primary [ ] General [ ] Other (specify)
Election Cycle-to-Date: 400.00

Date of Receipt: 11 / 16 / 2001
Amount of Each Receipt this Period: 150.00
Check
Transaction ID: R68472

**B.** Full Name (Last, First, Middle Initial)
Stefan P. Kozak
Mailing Address
44 Oakmont Dr.
City: Springfield | State: IL | Zip Code: 62704
FEC ID number of contributing federal political committee:
Name of Employer: Springfield Clinic
Occupation: Physician
Receipt For: 2002 — [X] Primary [ ] General [ ] Other (specify)
Election Cycle-to-Date: 250.00

Date of Receipt: 12 / 05 / 2001
Amount of Each Receipt this Period: 100.00
Check
Transaction ID: R68908

**C.** Full Name (Last, First, Middle Initial)
Charles J. Kralovec
Mailing Address
330 Diversey Pkwy.
City: Chicago | State: IL | Zip Code: 60657
FEC ID number of contributing federal political committee:
Name of Employer: Northern Trust
Occupation: Trader
Receipt For: 2002 — [X] Primary [ ] General [ ] Other (specify)
Election Cycle-to-Date: 250.00

Date of Receipt: 11 / 02 / 2001
Amount of Each Receipt this Period: 250.00
Check
Transaction ID: R68180

**SUBTOTAL** of Receipts This Page (optional) ▶ 500.00

**TOTAL** This Period (last page this line number only) ▶

22020123314

# SCHEDULE A
# ITEMIZED RECEIPTS

Use separate schedule(s) or each category of the Detailed Summary Page

FOR LINE NUMBER: PAGE 251 / 712
(check only one)
[X] 11a [ ] 11b [ ] 11c [ ] 11d
[ ] 12 [ ] 13a [ ] 13b [ ] 14 [ ] 15

Any information copied from such Reports and Statements may not be sold or used by any person for the purpose of soliciting contributions or for commercial purposes, other than using the name and address of any political committee to solicit contributions from such committee.

NAME OF COMMITTEE (In Full)
Friends of Dick Durbin Committee

**A.** Full Name (Last, First, Middle Initial)
Andrea S. Kramer
Mailing Address
227 W. Monroe
City | State | Zip Code
Chicago | IL | 60606
FEC ID number of contributing federal political committee.
Name of Employer
McDermott, Will & Emery
Occupation
Attorney
Receipt For: 2002
X Primary General
Other (specify)
Election Cycle-to-Date
1000.00
Date of Receipt
10 / 26 / 2001
Amount of Each Receipt this Period
500.00
Check
Transaction ID: R69069

**B.** Full Name (Last, First, Middle Initial)
Geryl Kramer
Mailing Address
55 W. Delaware Apt. 511
City | State | Zip Code
Chicago | IL | 60610
FEC ID number of contributing federal political committee.
Name of Employer
Kramer Associates
Occupation
Manufacturer's rep
Receipt For: 2002
X Primary General
Other (specify)
Election Cycle-to-Date
750.00
Date of Receipt
11 / 26 / 2001
Amount of Each Receipt this Period
250.00
[MEMO ITEM]
Transfer detail
Transaction ID: R69909

**C.** Full Name (Last, First, Middle Initial)
Cecelia Draft Kriser
Mailing Address
85 Riparian Rd.
City | State | Zip Code
Highland Park | IL | 60035
FEC ID number of contributing federal political committee.
Name of Employer
Occupation
Retired
Receipt For: 2002
X Primary General
Other (specify)
Election Cycle-to-Date
500.00
Date of Receipt
12 / 21 / 2001
Amount of Each Receipt this Period
500.00
Check
Transaction ID: R69335

SUBTOTAL of Receipts This Page (optional) ▶ 1000.00

TOTAL This Period (last page this line number only) ▶

220201 23315

# SCHEDULE A
# ITEMIZED RECEIPTS

Use separate schedule(s) or each category of the Detailed Summary Page

FOR LINE NUMBER: PAGE 252 / 712
(check only one)
[X] 11a [ ] 11b [ ] 11c [ ] 11d
[ ] 12 [ ] 13a [ ] 13b [ ] 14 [ ] 15

Any information copied from such Reports and Statements may not be sold or used by any person for the purpose of soliciting contributions or for commercial purposes, other than using the name and address of any political committee to solicit contributions from such committee.

NAME OF COMMITTEE (In Full)
Friends of Dick Durbin Committee

**A.** Full Name (Last, First, Middle Initial)
Frederic Krol
Mailing Address
226 N. Clinton St. #403
City: Chicago | State: IL | Zip Code: 60661
FEC ID number of contributing federal political committee.
Name of Employer: Self
Occupation: Attorney
Receipt For: 2002
X Primary General
Other (specify)
Election Cycle-to-Date: 205.00

Date of Receipt: 10 / 29 / 2001
Amount of Each Receipt this Period: 125.00
[MEMO ITEM] Transfer detail
Transaction ID: R68379

**B.** Full Name (Last, First, Middle Initial)
Paul C. Krouse
Mailing Address
1200 N. Greenbay Rd.
City: Lake Forest | State: IL | Zip Code: 60045
FEC ID number of contributing federal political committee.
Name of Employer: Educational Communications,Inc.
Occupation: Publisher
Receipt For: 2002
Primary X General
Other (specify)
Election Cycle-to-Date: 2000.00

Date of Receipt: 12 / 20 / 2001
Amount of Each Receipt this Period: 1000.00
[MEMO ITEM] Transfer detail
Transaction ID: R70065

**C.** Full Name (Last, First, Middle Initial)
Paul C. Krouse
Mailing Address
1200 N. Greenbay Rd.
City: Lake Forest | State: IL | Zip Code: 60045
FEC ID number of contributing federal political committee.
Name of Employer: Educational Communications,Inc.
Occupation: Publisher
Receipt For: 2002
X Primary General
Other (specify)
Election Cycle-to-Date: 2000.00

Date of Receipt: 12 / 20 / 2001
Amount of Each Receipt this Period: 500.00
[MEMO ITEM] Transfer detail
Transaction ID: R70066

SUBTOTAL of Receipts This Page (optional) ▶ 0.00

TOTAL This Period (last page this line number only) ▶

22020123316

# SCHEDULE A
## ITEMIZED RECEIPTS

Use separate schedule(s) for each category of the Detailed Summary Page

FOR LINE NUMBER: PAGE 253/712
(check only one)
[X] 11a [ ] 11b [ ] 11c [ ] 11d
[ ] 12 [ ] 13a [ ] 13b [ ] 14 [ ] 15

Any information copied from such Reports and Statements may not be sold or used by any person for the purpose of soliciting contributions or for commercial purposes, other than using the name and address of any political committee to solicit contributions from such committee.

NAME OF COMMITTEE (in Full)
Friends of Dick Durbin Committee

**A.** Full Name (Last, First, Middle Initial)
Bonita Kruzel
Mailing Address
3947 Ellington
City: Western Springs | State: IL | Zip Code: 60558
FEC ID number of contributing federal political committee:
Name of Employer:
Occupation: Retired
Receipt For: 2002 — X Primary — General — Other (specify)
Election Cycle-to-Date: 1000.00

Date of Receipt: 11 / 06 / 2001
Amount of Each Receipt this Period: 1000.00
Check
Transaction ID: R63269

**B.** Full Name (Last, First, Middle Initial)
Frank Kudma
Mailing Address
4002 N. Washington
City: Westmont | State: IL | Zip Code: 60559
FEC ID number of contributing federal political committee:
Name of Employer: Kudma & Associates
Occupation: Engineer
Receipt For: 2002 — X Primary — General — Other (specify)
Election Cycle-to-Date: 500.00

Date of Receipt: 08 / 28 / 2001
Amount of Each Receipt this Period: 500.00
[MEMO ITEM]
Transfer detail
Transaction ID: R67470

**C.** Full Name (Last, First, Middle Initial)
David Kupperman
Mailing Address
1132 N. Ridgeland Ave.
City: Oak Park | State: IL | Zip Code: 60302
FEC ID number of contributing federal political committee:
Name of Employer: Argonne National Laboratory
Occupation: Scientist
Receipt For: 2002 — X Primary — General — Other (specify)
Election Cycle-to-Date: 385.00

Date of Receipt: 07 / 16 / 2001
Amount of Each Receipt this Period: 50.00
Check
Transaction ID: R66835

SUBTOTAL of Receipts This Page (optional) ▶ 1050.00

TOTAL This Period (last page this line number only) ▶

22020123317

# SCHEDULE A
# ITEMIZED RECEIPTS

Use separate schedule(s) for each category of the Detailed Summary Page

FOR LINE NUMBER: PAGE 254/712
(check only one)
[X] 11a [ ] 11b [ ] 11c [ ] 11d
[ ] 12 [ ] 13a [ ] 13b [ ] 14 [ ] 15

Any information copied from such Reports and Statements may not be sold or used by any person for the purpose of soliciting contributions or for commercial purposes, other than using the name and address of any political committee to solicit contributions from such committee.

NAME OF COMMITTEE (In Full)
Friends of Dick Durbin Committee

**A.**
Full Name (Last, First, Middle Initial)
Kathryne Kurth
Mailing Address
211 E. Ohio Apt. 2523
City: Chicago | State: IL | Zip Code: 60611
FEC ID number of contributing federal political committee:
Name of Employer: Self
Occupation: Public Relations Consultant
Receipt For: 2002 — X Primary — General — Other (specify)
Election Cycle-to-Date: 830.00
Date of Receipt: 11 / 26 / 2001
Amount of Each Receipt this Period: 125.00
Check
Transaction ID: R68848

**B.**
Full Name (Last, First, Middle Initial)
Paul Labina
Mailing Address
1541 Chippewa
City: Naperville | State: IL | Zip Code: 60563
FEC ID number of contributing federal political committee:
Name of Employer: SCI and Associates,Inc.
Occupation: Executive and Sales Director
Receipt For: 2002 — X Primary — General — Other (specify)
Election Cycle-to-Date: 490.00
Date of Receipt: 09 / 20 / 2001
Amount of Each Receipt this Period: 200.00
Check
Transaction ID: R67735

**C.**
Full Name (Last, First, Middle Initial)
James LaVilla, Jr.
Mailing Address
3925 Triumvera Dr.15F Apt. 15f
City: Glenview | State: IL | Zip Code: 60025
FEC ID number of contributing federal political committee:
Name of Employer: Glenbrook High School
Occupation: Educator
Receipt For: 2002 — X Primary — General — Other (specify)
Election Cycle-to-Date: 275.00
Date of Receipt: 12 / 26 / 2001
Amount of Each Receipt this Period: 75.00
Check
Transaction ID: R69524

SUBTOTAL of Receipts This Page (optional) ..... ▶ 400.00

TOTAL This Period (last page this line number only) ..... ▶

22020123318

# SCHEDULE A
# ITEMIZED RECEIPTS

Use separate schedule(s) for each category of the Detailed Summary Page

FOR LINE NUMBER: PAGE 255 / 712
(check only one)
[X] 11a [ ] 11b [ ] 11c [ ] 11d
[ ] 12 [ ] 13a [ ] 13b [ ] 14 [ ] 15

Any information copied from such Reports and Statements may not be sold or used by any person for the purpose of soliciting contributions or for commercial purposes, other than using the name and address of any political committee to solicit contributions from such committee.

NAME OF COMMITTEE (In Full)
Friends of Dick Durbin Committee

**A.** Full Name (Last, First, Middle Initial)
Frank S. Ladner
Mailing Address
P.O. Box 809
City: Lawrenceville | State: IL | Zip Code: 62439
FEC ID number of contributing federal political committee.
Name of Employer: Financial Services
Occupation: Financial planner
Receipt For: 2002
X Primary General
Other (specify)
Election Cycle-to-Date: 350.00

Date of Receipt: 09 / 22 / 2001
Amount of Each Receipt this Period: 250.00
Check
Transaction ID: R67270

**B.** Full Name (Last, First, Middle Initial)
Lucien J. Lagrange
Mailing Address
2147 N. Cleveland
City: Chicago | State: IL | Zip Code: 60610
FEC ID number of contributing federal political committee.
Name of Employer: Self
Occupation: Architect
Receipt For: 2002
X Primary General
Other (specify)
Election Cycle-to-Date: 1000.00

Date of Receipt: 09 / 20 / 2001
Amount of Each Receipt this Period: 1000.00
Check
Transaction ID: R67651

**C.** Full Name (Last, First, Middle Initial)
Deborah Y. Lahey
Mailing Address
1500 W. Sunnyside Ave.
City: Chicago | State: IL | Zip Code: 60640
FEC ID number of contributing federal political committee.
Name of Employer: Homemaker
Occupation:
Receipt For: 2002
X Primary General
Other (specify)
Election Cycle-to-Date: 1000.00

Date of Receipt: 11 / 08 / 2001
Amount of Each Receipt this Period: 1000.00
Check
Transaction ID: R68284

SUBTOTAL of Receipts This Page (optional) ▶ 2250.00

TOTAL This Period (last page this line number only) ▶

220201 23319

# SCHEDULE A
## ITEMIZED RECEIPTS

Use separate schedule(s) for each category of the Detailed Summary Page

FOR LINE NUMBER: PAGE 256 / 712
(check only one)
[X] 11a [ ] 11b [ ] 11c [ ] 11d
[ ] 12 [ ] 13a [ ] 13b [ ] 14 [ ] 15

Any information copied from such Reports and Statements may not be sold or used by any person for the purpose of soliciting contributions or for commercial purposes, other than using the name and address of any political committee to solicit contributions from such committee.

NAME OF COMMITTEE (In Full)
Friends of Dick Durbin Committee

**A.** Full Name (Last, First, Middle Initial)
Mercedes Laing
Mailing Address
1850 N. Clark #1403
City | State | Zip Code
Chicago | IL | 60614
FEC ID number of contributing federal political committee.
Name of Employer: African Trade Institute
Occupation: Director
Receipt For: 2002 — Primary X General — Other (specify)
Election Cycle-to-Date: 2000.00
Date of Receipt: 12 / 14 / 2001
Amount of Each Receipt this Period: 500.00
Check
Transaction ID: R69075

**B.** Full Name (Last, First, Middle Initial)
Donald Lambert
Mailing Address
2627 275th St.
City | State | Zip Code
Marshalltown | IA | 50158
FEC ID number of contributing federal political committee.
Name of Employer: Fisher-Rosemont
Occupation: Sales Director
Receipt For: 2002 — X Primary — General — Other (specify)
Election Cycle-to-Date: 775.00
Date of Receipt: 08 / 0[illegible] / 2001
Amount of Each Receipt this Period: 75.00
Check
Transaction ID: R69924

**C.** Full Name (Last, First, Middle Initial)
Donald Lambert
Mailing Address
2627 275th St.
City | State | Zip Code
Marshalltown | IA | 50158
FEC ID number of contributing federal political committee.
Name of Employer: Fisher-Rosemont
Occupation: Sales Director
Receipt For: 2002 — X Primary — General — Other (specify)
Election Cycle-to-Date: 775.00
Date of Receipt: 12 / 26 / 2001
Amount of Each Receipt this Period: 50.00
Check
Transaction ID: R69547

SUBTOTAL of Receipts This Page (optional) ▶ 625.00

TOTAL This Period (last page this line number only) ▶

220201 23320

# SCHEDULE A
# ITEMIZED RECEIPTS

Use separate schedule(s) for each category of the Detailed Summary Page

FOR LINE NUMBER: PAGE 257 / 712
(check only one)
[X] 11a [ ] 11b [ ] 11c [ ] 11d
[ ] 12 [ ] 13a [ ] 13b [ ] 14 [ ] 15

Any information copied from such Reports and Statements may not be sold or used by any person for the purpose of soliciting contributions or for commercial purposes, other than using the name and address of any political committee to solicit contributions from such committee.

NAME OF COMMITTEE (In Full)
Friends of Dick Durbin Committee

**A.** Full Name (Last, First, Middle Initial)
Melissa Lambert
Mailing Address
494 Sheridan Rd.
City: Glencoe | State: IL | Zip Code: 60022
FEC ID number of contributing federal political committee.
Name of Employer: Caldwell Banker
Occupation: Realtor
Receipt For: 2002
X Primary General
Other (specify)
Election Cycle-to-Date: 1000.00
Date of Receipt: 12 / 31 / 2001
Amount of Each Receipt this Period: 1000.00
[MEMO ITEM] transfer details
Transaction ID: R70127

**B.** Full Name (Last, First, Middle Initial)
Thomas Lamont
Mailing Address
1633 Bates Ave.
City: Springfield | State: IL | Zip Code: 62704
FEC ID number of contributing federal political committee.
Name of Employer: Gordon & Glickson, P.C.
Occupation: Attorney
Receipt For: 2002
Primary X General
Other (specify)
Election Cycle-to-Date: 1825.00
Date of Receipt: 12 / 05 / 2001
Amount of Each Receipt this Period: 75.00
Check
Transaction ID: R68885

**C.** Full Name (Last, First, Middle Initial)
Thomas E. Lanctot
Mailing Address
1500 Tower Rd.
City: Winnetka | State: IL | Zip Code: 60093
FEC ID number of contributing federal political committee.
Name of Employer: William Blair & Co.
Occupation: Executive
Receipt For: 2002
X Primary General
Other (specify)
Election Cycle-to-Date: 1000.00
Date of Receipt: 12 / 27 / 2001
Amount of Each Receipt this Period: 1000.00
[MEMO ITEM] transfer detail
Transaction ID: R70080

SUBTOTAL of Receipts This Page (optional) ..... 75.00

TOTAL This Period (last page this line number only) .....

22020123321

# SCHEDULE A
## ITEMIZED RECEIPTS

Use separate schedule(s) or each category of the Detailed Summary Page

FOR LINE NUMBER: PAGE 258/712
(check only one)
X 11a | 11b | 11c | 11d | 12 | 13a | 13b | 14 | 15

Any information copied from such Reports and Statements may not be sold or used by any person for the purpose of soliciting contributions or for commercial purposes, other than using the name and address of any political committee to solicit contributions from such committee.

NAME OF COMMITTEE (In Full)
Friends of Dick Durbin Committee

**A.** Full Name (Last, First, Middle Initial)
Gordon R. Lane
Mailing Address
P.O. Box 10334
City | State | Zip Code
Zephyr Cove | NV | 89448
FEC ID number of contributing federal political committee.
Name of Employer
Falcon Capital, LLC
Occupation
Real Estate Developer
Receipt For: 2002
X Primary General
Other (specify)
Election Cycle-to-Date
1000.00

Date of Receipt: 10 / 23 / 2001
Amount of Each Receipt this Period: 1000.00
Check
Transaction ID: R67920

**B.** Full Name (Last, First, Middle Initial)
Rick L. Lane
Mailing Address
R.R. 2 Box 15
City | State | Zip Code
Chandlerville | IL | 62627
FEC ID number of contributing federal political committee.
Name of Employer
Self
Occupation
Farmer
Receipt For: 2002
X Primary General
Other (specify)
Election Cycle-to-Date
350.00

Date of Receipt: 12 / 19 / 2001
Amount of Each Receipt this Period: 100.00
Check
Transaction ID: R69283

**C.** Full Name (Last, First, Middle Initial)
Arden J. Lang
Mailing Address
1669 W. Leland Ave.
City | State | Zip Code
Springfield | IL | 62704
FEC ID number of contributing federal political committee.
Name of Employer
State Appellate Defender
Occupation
Attorney
Receipt For: 2002
X Primary General
Other (specify)
Election Cycle-to-Date
700.00

Date of Receipt: 12 / 05 / 2001
Amount of Each Receipt this Period: 150.00
Check
Transaction ID: R68846

**SUBTOTAL** of Receipts This Page (optional) ..... 1250.00

**TOTAL** This Period (last page this line number only) .....

22020123322

# SCHEDULE A
# ITEMIZED RECEIPTS

Use separate schedule(s) for each category of the Detailed Summary Page

FOR LINE NUMBER: PAGE 259 / 712
(check only one)
[X] 11a [ ] 11b [ ] 11c [ ] 11d
[ ] 12 [ ] 13a [ ] 13b [ ] 14 [ ] 15

Any information copied from such Reports and Statements may not be sold or used by any person for the purpose of soliciting contributions or for commercial purposes, other than using the name and address of any political committee to solicit contributions from such committee.

NAME OF COMMITTEE (In Full)
Friends of Dick Durbin Committee

**A.** Full Name (Last, First, Middle Initial)
Eugene M. Lang
Mailing Address
912 5th Ave
City: New York | State: NY | Zip Code: 10021-4169
FEC ID number of contributing federal political committee.
Name of Employer: Refac Technology Corporation
Occupation: Chairman Of The Board
Receipt For: 2002
[X] Primary [ ] General [ ] Other (specify)
Election Cycle-to-Date: 750.00
Date of Receipt: 12 / 29 / 2001
Amount of Each Receipt this Period: 250.00
Check
Transaction ID: R69725

**B.** Full Name (Last, First, Middle Initial)
Elizabeth Langen
Mailing Address
408 Avondale Dr.
City: Springfield | State: IL | Zip Code: 62704
FEC ID number of contributing federal political committee.
Name of Employer: State of Illinois
Occupation: Public Administrator
Receipt For: 2002
[X] Primary [ ] General [ ] Other (specify)
Election Cycle-to-Date: 375.00
Date of Receipt: 12 / 05 / 2001
Amount of Each Receipt this Period: 75.00
Check
Transaction ID: R68922

**C.** Full Name (Last, First, Middle Initial)
Dorothy Langinger
Mailing Address
6633 N. Kedzie Apt.914
City: Chicago | State: IL | Zip Code: 60645
FEC ID number of contributing federal political committee.
Name of Employer:
Occupation: Retired
Receipt For: 2002
[X] Primary [ ] General [ ] Other (specify)
Election Cycle-to-Date: 360.00
Date of Receipt: 12 / 26 / 2001
Amount of Each Receipt this Period: 50.00
Check
Transaction ID: R69605

SUBTOTAL of Receipts This Page (optional) ..... ▶ 375.00

TOTAL This Period (last page this line number only) ..... ▶

22020123323

# SCHEDULE A
# ITEMIZED RECEIPTS

Use separate schedule(s) for each category of the Detailed Summary Page

FOR LINE NUMBER: PAGE 260 / 712
(check only one)
[X] 11a [ ] 11b [ ] 11c [ ] 11d
[ ] 12 [ ] 13a [ ] 13b [ ] 14 [ ] 15

Any information copied from such Reports and Statements may not be sold or used by any person for the purpose of soliciting contributions or for commercial purposes, other than using the name and address of any political committee to solicit contributions from such committees.

NAME OF COMMITTEE (In Full)
Friends of Dick Durbin Committee

**A.** Full Name (Last, First, Middle Initial)
Ann Langley
Mailing Address
728 Battery Pl.
City: Alexandria | State: VA | Zip Code: 22314
FEC ID number of contributing federal political committee.
Name of Employer: Health Policy Strategies
Occupation: Government relations
Receipt For: 2002
X Primary General
Other (specify)
Election Cycle-to-Date: 1000.00

Date of Receipt: 11 / 02 / 2001
Amount of Each Receipt this Period: 1000.00
Check
Transaction ID: R66190

**B.** Full Name (Last, First, Middle Initial)
Dennis Lapidus
Mailing Address
1941 N. Fremont
City: Chicago | State: IL | Zip Code: 60614
FEC ID number of contributing federal political committee.
Name of Employer: MRI Leasing
Occupation: Real estate
Receipt For: 2002
X Primary General
Other (specify)
Election Cycle-to-Date: 500.00

Date of Receipt: 11 / 16 / 2001
Amount of Each Receipt this Period: 500.00
[MEMO ITEM] transfer detail
Transaction ID: R66690

**C.** Full Name (Last, First, Middle Initial)
Carlos B. Lara
Mailing Address
326 W. Washington St.
City: Pittsfield | State: IL | Zip Code: 62363
FEC ID number of contributing federal political committee.
Name of Employer:
Occupation: Retired Doctor
Receipt For: 2002
X Primary General
Other (specify)
Election Cycle-to-Date: 425.00

Date of Receipt: 08 / 03 / 2001
Amount of Each Receipt this Period: 75.00
Check
Transaction ID: R66939

SUBTOTAL of Receipts This Page (optional) ▶ 1075.00

TOTAL This Period (last page this line number only) ▶

220201 23324

# SCHEDULE A
## ITEMIZED RECEIPTS

Use separate schedule(s) for each category of the Detailed Summary Page

FOR LINE NUMBER: PAGE 261 / 712
(check only one)
[X] 11a [ ] 11b [ ] 11c [ ] 11d
[ ] 12 [ ] 13a [ ] 13b [ ] 14 [ ] 15

Any information copied from such Reports and Statements may not be sold or used by any person for the purpose of soliciting contributions or for commercial purposes, other than using the name and address of any political committee to solicit contributions from such committee.

NAME OF COMMITTEE (In Full)
Friends of Dick Durbin Committee

**A.** Full Name (Last, First, Middle Initial)
Carlos S. Lara
Mailing Address
326 W. Washington St.
City: Pittsfield | State: IL | Zip Code: 62363
FEC ID number of contributing federal political committee.
Name of Employer
Occupation: Retired Doctor
Receipt For: 2002
X Primary General
Other (specify)
Election Cycle-to-Date: 425.00

Date of Receipt: 12 / 27 / 2001
Amount of Each Receipt this Period: 75.00
Check
Transaction ID: R69625

**B.** Full Name (Last, First, Middle Initial)
Gary Leach
Mailing Address
4062 Springer Lane
City: Springfield | State: IL | Zip Code: 62707
FEC ID number of contributing federal political committee.
Name of Employer: IFPE
Occupation: Executive Director
Receipt For: 2002
X Primary General
Other (specify)
Election Cycle-to-Date: 225.00

Date of Receipt: 12 / 05 / 2001
Amount of Each Receipt this Period: 225.00
Check
Transaction ID: R69634

**C.** Full Name (Last, First, Middle Initial)
Mary Lee Leahy
Mailing Address
306 E. Canady
City: Springfield | State: IL | Zip Code: 62703
FEC ID number of contributing federal political committee.
Name of Employer: Self-employed
Occupation: Attorney
Receipt For: 2002
X Primary General
Other (specify)
Election Cycle-to-Date: 250.00

Date of Receipt: 12 / 03 / 2001
Amount of Each Receipt this Period: 150.00
Check
Transaction ID: R69785

SUBTOTAL of Receipts This Page (optional) ▶ 450.00

TOTAL This Period (last page this line number only) ▶

220201 23325

# SCHEDULE A
# ITEMIZED RECEIPTS

Use separate schedule(s) or each category of the Detailed Summary Page

FOR LINE NUMBER: PAGE 262 / 712
(check only one)
[X] 11a [ ] 11b [ ] 11c [ ] 11d
[ ] 12 [ ] 13a [ ] 13b [ ] 14 [ ] 15

Any information copied from such Reports and Statements may not be sold or used by any person for the purpose of soliciting contributions or for commercial purposes, other than using the name and address of any political committee to solicit contributions from such committees.

NAME OF COMMITTEE (In Full)
Friends of Dick Durbin Committee

**A.** Full Name (Last, First, Middle Initial)
Gary L. Lee
Mailing Address
950 N. Michigan Ave. #2403
City: Chicago | State: IL | Zip Code: 60611
FEC ID number of contributing federal political committee.
Name of Employer: Self
Occupation: Interior designer
Receipt For: 2002
X Primary General
Other (specify)
Election Cycle-to-Date: 1000.00

Date of Receipt: 10 / 26 / 2001
Amount of Each Receipt this Period: 1000.00
Check
Transaction ID: R67954

**B.** Full Name (Last, First, Middle Initial)
Ham Hyung Lee
Mailing Address
130 Circle Ridge Dr.
City: Burr Ridge | State: IL | Zip Code: 60521
FEC ID number of contributing federal political committee.
Name of Employer: Consultants in Radiation Oncology
Occupation: Physician
Receipt For: 2002
X Primary General
Other (specify)
Election Cycle-to-Date: 500.00

Date of Receipt: 12 / 13 / 2001
Amount of Each Receipt this Period: 500.00
Check
Transaction ID: R69036

**C.** Full Name (Last, First, Middle Initial)
Lefevre,Oldfield & Myers
Mailing Address
303 S. Seventh St. PO Box 399
City: Vandalia | State: IL | Zip Code: 62471
FEC ID number of contributing federal political committee.
Name of Employer:
Occupation:
Receipt For: 2002
X Primary General
Other (specify)
Election Cycle-to-Date: 250.00

Date of Receipt: 11 / 05 / 2001
Amount of Each Receipt this Period: 250.00
Check
Partnership-need not be itemized
Transaction ID: R60256

SUBTOTAL of Receipts This Page (optional) ▶ 1750.00

TOTAL This Period (last page this line number only) ▶

220201 23326

# SCHEDULE A
# ITEMIZED RECEIPTS

Use separate schedule(s) or each category of the Detailed Summary Page

FOR LINE NUMBER: PAGE 283 / 712
(check only one)
[X] 11a [ ] 11b [ ] 11c [ ] 11d [ ] 12 [ ] 13a [ ] 13b [ ] 14 [ ] 15

Any information copied from such Reports and Statements may not be sold or used by any person for the purpose of soliciting contributions or for commercial purposes, other than using the name and address of any political committee to solicit contributions from such committee.

NAME OF COMMITTEE (In Full)
Friends of Dick Durbin Committee

**A.**
Full Name (Last, First, Middle Initial)
Larry L. Lefevre
Mailing Address
2837 Spring Dr.
City: Vandalia | State: IL | Zip Code: 62471-2238
FEC ID number of contributing federal political committee.
Name of Employer: Lefevre Zemen Oldfield & Schwa
Occupation: Attorney
Receipt For: 2002 — X Primary — General — Other (specify)
Election Cycle-to-Date: 250.00

Date of Receipt: 11 / 05 / 2001
Amount of Each Receipt this Period: 250.00
Check
Transaction ID: R68238

**B.**
Full Name (Last, First, Middle Initial)
Raymond Leindecker
Mailing Address
619 No. 22nd
City: Quincy | State: IL | Zip Code: 62301
FEC ID number of contributing federal political committee.
Name of Employer:
Occupation: Retired
Receipt For: 2002 — X Primary — General — Other (specify)
Election Cycle-to-Date: 275.00

Date of Receipt: 09 / 12 / 2001
Amount of Each Receipt this Period: 100.00
Check
Transaction ID: R67646

**C.**
Full Name (Last, First, Middle Initial)
David J. Leonatti
Mailing Address
2330 E. Lake Dr.
City: Springfield | State: IL | Zip Code: 62707
FEC ID number of contributing federal political committee.
Name of Employer: Meliotte Morse & Leonatti
Occupation: Architect
Receipt For: 2002 — X Primary — General — Other (specify)
Election Cycle-to-Date: 500.00

Date of Receipt: 12 / 05 / 2001
Amount of Each Receipt this Period: 150.00
Check
Transaction ID: R68831

SUBTOTAL of Receipts This Page (optional) ▶ 500.00

TOTAL This Period (last page this line number only) ▶

220201 23327

# SCHEDULE A
# ITEMIZED RECEIPTS

Use separate schedule(s) for each category of the Detailed Summary Page

FOR LINE NUMBER: PAGE 284 / 712
(check only one)

[X] 11a [ ] 11b [ ] 11c [ ] 11d
[ ] 12 [ ] 13a [ ] 13b [ ] 14 [ ] 15

Any information copied from such Reports and Statements may not be sold or used by any person for the purpose of soliciting contributions or for commercial purposes, other than using the name and address of any political committee to solicit contributions from such committee.

NAME OF COMMITTEE (In Full)
Friends of Dick Durbin Committee

**A.** Full Name (Last, First, Middle Initial)
Richard T. Lepage
Mailing Address
2711 Bellefores Ct. No. 208
City State Zip Code
Vienna VA 22180
FEC ID number of contributing federal political committee.
Name of Employer
Brownstein, Hyatt and Foster
Occupation
Lobbyist
Receipt For 2002
X Primary General
Other (specify)
Election Cycle-to-Date
1000.00
Date of Receipt
10 / 23 / 2001
Amount of Each Receipt this Period
1000.00
Check
Transaction ID: R67923

**B.** Full Name (Last, First, Middle Initial)
James M. Lesikow
Mailing Address
2713 Timber Pointe Dr.
City State Zip Code
Springfield IL 62702
FEC ID number of contributing federal political committee.
Name of Employer
Hinshaw and Culbertson
Occupation
Attorney
Receipt For: 2002
X Primary General
Other (specify)
Election Cycle-to-Date
550.00
Date of Receipt
11 / 16 / 2001
Amount of Each Receipt this Period
150.00
Check
Transaction ID: R68437

**C.** Full Name (Last, First, Middle Initial)
Jeffrey Levant
Mailing Address
680 N. Green St. Apt. 303
City State Zip Code
Chicago IL 60622
FEC ID number of contributing federal political committee.
Name of Employer
Self
Occupation
Trader
Receipt For: 2002
X Primary General
Other (specify)
Election Cycle-to-Date
250.00
Date of Receipt
12 / 05 / 2001
Amount of Each Receipt this Period
250.00
Check
Transaction ID: R69007

SUBTOTAL of Receipts This Page (optional) ▶ 1400.00

TOTAL This Period (last page this line number only) ▶

220201 23328

# SCHEDULE A
## ITEMIZED RECEIPTS

Use separate schedule(s) or each category of the Detailed Summary Page

FOR LINE NUMBER: PAGE 265/712
(check only one)
X 11a | 11b | 11c | 11d
12 | 13a | 13b | 14 | 15

Any information copied from such Reports and Statements may not be sold or used by any person for the purpose of soliciting contributions or for commercial purposes, other than using the name and address of any political committee to solicit contributions from such committees.

NAME OF COMMITTEE (In Full)
Friends of Dick Durbin Committee

**A.** Full Name (Last, First, Middle Initial)
John G. Levi
Mailing Address
509 W. Wellington Ave.
City | State | Zip Code
Chicago | IL | 60657
FEC ID number of contributing federal political committee.
Name of Employer: Self
Occupation: Attorney
Receipt For: 2002
X Primary | General | Other (specify)
Election Cycle-to-Date: 350.00

Date of Receipt: 12 / 05 / 2001
Amount of Each Receipt this Period: 100.00
Check
Transaction ID: R69010

**B.** Full Name (Last, First, Middle Initial)
Allan G. Levine
Mailing Address
2302 Fannin Ste 500
City | State | Zip Code
Houston | TX | 77002
FEC ID number of contributing federal political committee.
Name of Employer: Self
Occupation: Attorney
Receipt For: 2002
X Primary | General | Other (specify)
Election Cycle-to-Date: 1000.00

Date of Receipt: 11 / 26 / 2001
Amount of Each Receipt this Period: 1000.00
Check
Transaction ID: R69530

**C.** Full Name (Last, First, Middle Initial)
Donald Levine
Mailing Address
5721 S. Blackstone Ave.
City | State | Zip Code
Chicago | IL | 60637
FEC ID number of contributing federal political committee.
Name of Employer: University of Chicago
Occupation: Professor
Receipt For: 2002
X Primary | General | Other (specify)
Election Cycle-to-Date: 400.00

Date of Receipt: 12 / 26 / 2001
Amount of Each Receipt this Period: 250.00
Check
Transaction ID: R69549

SUBTOTAL of Receipts This Page (optional) ▶ 1350.00

TOTAL This Period (last page this line number only) ▶

220201 23329

# SCHEDULE A
## ITEMIZED RECEIPTS

Use separate schedule(s) for each category of the Detailed Summary Page

FOR LINE NUMBER: PAGE 268 / 712
(check only one)
[X] 11a [ ] 11b [ ] 11c [ ] 11d
[ ] 12 [ ] 13a [ ] 13b [ ] 14 [ ] 15

Any information copied from such Reports and Statements may not be sold or used by any person for the purpose of soliciting contributions or for commercial purposes, other than using the name and address of any political committee to solicit contributions from such committee.

NAME OF COMMITTEE (In Full)
Friends of Dick Durbin Committee

**A.**
Full Name (Last, First, Middle Initial)
Shelley Nunn Levine
Mailing Address
220 E. Merrie Way Lane
City: Houston | State: TX | Zip Code: 77024
FEC ID number of contributing federal political committee.
Name of Employer: Houston School District
Occupation: Teachers
Receipt For: 2002 — X Primary — General — Other (specify)
Election Cycle-to-Date: 1000.00

Date of Receipt: 11 / 26 / 2001
Amount of Each Receipt this Period: 1000.00
Check
Transaction ID: R68838

**B.**
Full Name (Last, First, Middle Initial)
Arthur Levinson
Mailing Address
10 Locust Dr.
City: Great Neck | State: NY | Zip Code: 11021
FEC ID number of contributing federal political committee.
Name of Employer:
Occupation: Retired
Receipt For: 2002 — X Primary — General — Other (specify)
Election Cycle-to-Date: 225.00

Date of Receipt: 08 / 03 / 2001
Amount of Each Receipt this Period: 75.00
Check
Transaction ID: R66089

**C.**
Full Name (Last, First, Middle Initial)
Arthur Levinson
Mailing Address
10 Locust Dr.
City: Great Neck | State: NY | Zip Code: 11021
FEC ID number of contributing federal political committee.
Name of Employer:
Occupation: Retired
Receipt For: 2002 — X Primary — General — Other (specify)
Election Cycle-to-Date: 225.00

Date of Receipt: 11 / 16 / 2001
Amount of Each Receipt this Period: 75.00
Check
Transaction ID: R68442

SUBTOTAL of Receipts This Page (optional) ▶ 1150.00

TOTAL This Period (last page this line number only) ▶

220201 23330

# SCHEDULE A
# ITEMIZED RECEIPTS

Use separate schedule(s) for each category of the Detailed Summary Page

FOR LINE NUMBER: PAGE 287 / 712
(check only one)
[X] 11a [ ] 11b [ ] 11c [ ] 11d
[ ] 12 [ ] 13a [ ] 13b [ ] 14 [ ] 15

Any information copied from such Reports and Statements may not be sold or used by any person for the purpose of soliciting contributions or for commercial purposes, other than using the name and address of any political committee to solicit contributions from such committee.

NAME OF COMMITTEE (In Full)
Friends of Dick Durbin Committee

**A.** Full Name (Last, First, Middle Initial)
Cindy Levy
Mailing Address
2115 Stirling Rd.
City: Bannockburn | State: IL | Zip Code: 60093
FEC ID number of contributing federal political committee:
Name of Employer: Levy Corporation
Occupation: Owner
Receipt For: 2002
X Primary General
Other (specify)
Election Cycle-to-Date: 1000.00

Date of Receipt: 12 / 31 / 2001
Amount of Each Receipt this Period: 1000.00
[MEMO ITEM] transfer details
Transaction ID: R70126

**B.** Full Name (Last, First, Middle Initial)
Michael Levy
Mailing Address
230 8th St. SE
City: Washington | State: DC | Zip Code: 20003
FEC ID number of contributing federal political committee:
Name of Employer: Brownstein, Hyatt & Farber
Occupation: Lobbyist
Receipt For: 2002
Primary X General
Other (specify)
Election Cycle-to-Date: 2000.00

Date of Receipt: 10 / 23 / 2001
Amount of Each Receipt this Period: 1000.00
Check
Transaction ID: R67931

**C.** Full Name (Last, First, Middle Initial)
Lisa L. Libman
Mailing Address
818 Dodds Dr
City: Champaign | State: IL | Zip Code: 61821-6806
FEC ID number of contributing federal political committee:
Name of Employer: Self
Occupation: Occupational therapist
Receipt For: 2002
X Primary General
Other (specify)
Election Cycle-to-Date: 325.00

Date of Receipt: 09 / 22 / 2001
Amount of Each Receipt this Period: 125.00
Check
Transaction ID: R67300

SUBTOTAL of Receipts This Page (optional) ▶ 1125.00

TOTAL This Period (last page this line number only) ▶

220201 23331

# SCHEDULE A
## ITEMIZED RECEIPTS

Use separate schedule(s) for each category of the Detailed Summary Page

FOR LINE NUMBER: PAGE 288 / 712
(check only one)
[X] 11a [ ] 11b [ ] 11c [ ] 11d
[ ] 12 [ ] 13a [ ] 13b [ ] 14 [ ] 15

Any information copied from such Reports and Statements may not be sold or used by any person for the purpose of soliciting contributions or for commercial purposes, other than using the name and address of any political committee to solicit contributions from such committees.

NAME OF COMMITTEE (In Full)
Friends of Dick Durbin Committee

**A.** Full Name (Last, First, Middle Initial)
Lisa L. Libman
Mailing Address
818 Dodds Dr
City | State | Zip Code
Champaign | IL | 61820-6808
FEC ID number of contributing federal political committee.
Name of Employer: Self
Occupation: Occupational therapist
Receipt For: 2002
X Primary General
Other (specify)
Election Cycle-to-Date: 325.00

Date of Receipt: 12 / 05 / 2001
Amount of Each Receipt this Period: 150.00
Check
Transaction ID: R88966

**B.** Full Name (Last, First, Middle Initial)
Martin I. Lieberman
Mailing Address
5510 N. Sheridan Rd. #12A
City | State | Zip Code
Chicago | IL | 60640
FEC ID number of contributing federal political committee.
Name of Employer: Edgewater Plaza Dental Group
Occupation: Dentist
Receipt For: 2002
X Primary General
Other (specify)
Election Cycle-to-Date: 500.00

Date of Receipt: 10 / 30 / 2001
Amount of Each Receipt this Period: 500.00
Check
Transaction ID: R88119

**C.** Full Name (Last, First, Middle Initial)
Philip R. Liebson
Mailing Address
1109 Illinois Rd.
City | State | Zip Code
Wilmette | IL | 60091
FEC ID number of contributing federal political committee.
Name of Employer: Self
Occupation: Physician
Receipt For: 2002
X Primary General
Other (specify)
Election Cycle-to-Date: 300.00

Date of Receipt: 08 / 03 / 2001
Amount of Each Receipt this Period: 100.00
Check
Transaction ID: R88987

SUBTOTAL of Receipts This Page (optional) ▶ 750.00

TOTAL This Period (last page this line number only) ▶

220201 23332

# SCHEDULE A
## ITEMIZED RECEIPTS

Use separate schedule(s) for each category of the Detailed Summary Page

FOR LINE NUMBER: PAGE 268 / 712
(check only one)
[X] 11a [ ] 11b [ ] 11c [ ] 11d
[ ] 12 [ ] 13a [ ] 13b [ ] 14 [ ] 15

Any information copied from such Reports and Statements may not be sold or used by any person for the purpose of soliciting contributions or for commercial purposes, other than using the name and address of any political committee to solicit contributions from such committee.

NAME OF COMMITTEE (In Full)
Friends of Dick Durbin Committee

**A.** Full Name (Last, First, Middle Initial)
Cheryl D. Lietz
Mailing Address
RR2 Box 102G
City: Clinton | State: IL | Zip Code: 61727
FEC ID number of contributing federal political committee.
Name of Employer: Dewitt Co. Human Resource Center
Occupation: Executive Director
Receipt For: 2002 — [X] Primary [ ] General [ ] Other (specify)
Election Cycle-to-Date: 250.00

Date of Receipt: 12 / 29 / 2001
Amount of Each Receipt this Period: 250.00
Check
Transaction ID: R66618

**B.** Full Name (Last, First, Middle Initial)
Dale Light
Mailing Address
221 Regentwood Rd #221
City: Northfield | State: IL | Zip Code: 60093-2767
FEC ID number of contributing federal political committee.
Name of Employer:
Occupation: Retired
Receipt For: 2002 — [X] Primary [ ] General [ ] Other (specify)
Election Cycle-to-Date: 335.00

Date of Receipt: 12 / 28 / 2001
Amount of Each Receipt this Period: 50.00
Check
Transaction ID: R66622

**C.** Full Name (Last, First, Middle Initial)
Asa Lindberg
Mailing Address
2696 Sheridan Place
City: Evanston | State: IL | Zip Code: 60201
FEC ID number of contributing federal political committee.
Name of Employer:
Occupation: Retired
Receipt For: 2002 — [X] Primary [ ] General [ ] Other (specify)
Election Cycle-to-Date: 1150.00

Date of Receipt: 11 / 27 / 2001
Amount of Each Receipt this Period: 850.00
[MEMO ITEM] Transfer detail
Transaction ID: R65630

SUBTOTAL of Receipts This Page (optional) ..... ▶ 300.00

TOTAL This Period (last page this line number only) ..... ▶

# SCHEDULE A
# ITEMIZED RECEIPTS

Any information copied from such Reports and Stat
or for commercial purposes, other than using the na

NAME OF COMMITTEE (In Full)
Friends of Dick Durbin Committee

A. Full Name (Last, First, Middle Initial)
Axel Lindberg
Mailing Address
2596 Sheridan Place
City
Evanston
FEC ID number of contributing federal political committee.
Name of Employer
Receipt For: 2002
Primary X General
Other (specify) ψ

B. Full Name (Last, First, Middle Initial)
Lucia Woods Lindley
Mailing Address
1217 Ridge Ave.
City
Evanston
FEC ID number of contributing federal political committee.
Name of Employer
Self
Receipt For: 2002
X Primary General
Other (specify) ψ

C. Full Name (Last, First, Middle Initial)
Lucia Woods Lindley
Mailing Address
1217 Ridge Ave.
City
Evanston
FEC ID number of contributing federal political committee.
Name of Employer
Self
Receipt For: 2002
Primary X General
Other (specify) ψ

SUBTOTAL of Receipts This Page (optional) .....

TOTAL This Period (last page this line number on

220201 23334

# SCHEDULE A
## ITEMIZED RECEIPTS

Use separate schedule(s) for each category of the Detailed Summary Page

FOR LINE NUMBER: PAGE 271 / 712
(check only one)
[X] 11a [ ] 11b [ ] 11c [ ] 11d [ ] 12 [ ] 13a [ ] 13b [ ] 14 [ ] 15

Any information copied from such Reports and Statements may not be sold or used by any person for the purpose of soliciting contributions or for commercial purposes, other than using the name and address of any political committee to solicit contributions from such committees.

NAME OF COMMITTEE (in Full)
Friends of Dick Durbin Committee

**A.** Full Name (Last, First, Middle Initial)
Stephen Linneman
Mailing Address
2601 W. 22nd Street
City | State | Zip Code
Oak Brook | IL | 60517
FEC ID number of contributing federal political committee.
Name of Employer
Buma & McDonnell
Occupation
Engineer
Receipt For: 2002
X Primary General
Other (specify)
Election Cycle-to-Date
500.00

Date of Receipt: 08 / 28 / 2001
Amount of Each Receipt this Period: 500.00
[MEMO ITEM] Transfer detail
Transaction ID: R67471

**B.** Full Name (Last, First, Middle Initial)
Cynthia Linton
Mailing Address
990 N. Lake Shore Dr. Apt. 15E
City | State | Zip Code
Chicago | IL | 60611
FEC ID number of contributing federal political committee.
Name of Employer
Medill School of Journalism
Occupation
Professor
Receipt For: 2002
X Primary General
Other (specify)
Election Cycle-to-Date
275.00

Date of Receipt: 12 / 21 / 2001
Amount of Each Receipt this Period: 200.00
Check
Transaction ID: R69435

**C.** Full Name (Last, First, Middle Initial)
Ronald Litke
Mailing Address
936 Willow St.
City | State | Zip Code
Chicago | IL | 60614
FEC ID number of contributing federal political committee.
Name of Employer
Unext
Occupation
Editor
Receipt For: 2002
X Primary General
Other (specify)
Election Cycle-to-Date
250.00

Date of Receipt: 07 / 16 / 2001
Amount of Each Receipt this Period: 250.00
Check
Transaction ID: R66857

SUBTOTAL of Receipts This Page (optional) ..... ▶ 450.00

TOTAL This Period (last page this line number only) ..... ▶

220201 23335

# SCHEDULE A
## ITEMIZED RECEIPTS

Use separate schedule(s) for each category of the Detailed Summary Page

FOR LINE NUMBER: PAGE 272 / 712
(check only one)
[X] 11a [ ] 11b [ ] 11c [ ] 11d
[ ] 12 [ ] 13a [ ] 13b [ ] 14 [ ] 15

Any information copied from such Reports and Statements may not be sold or used by any person for the purpose of soliciting contributions or for commercial purposes, other than using the name and address of any political committee to solicit contributions from such committee.

NAME OF COMMITTEE (In Full)
Friends of Dick Durbin Committee

**A.** Full Name (Last, First, Middle Initial)
William Lloyd
Mailing Address
500 College Rd.
City: Lake Forest | State: IL | Zip Code: 60045
FEC ID number of contributing federal political committee.
Name of Employer: Sidley and Austin
Occupation: Attorney
Receipt For: 2002 — X Primary — General — Other (specify)
Election Cycle-to-Date: 250.00

Date of Receipt: 09 / 20 / 2001
Amount of Each Receipt this Period: 250.00
Check
Transaction ID: R67655

**B.** Full Name (Last, First, Middle Initial)
Peter A. Loeb
Mailing Address
1405 N. Coler Ave.
City: Urbana | State: IL | Zip Code: 61801-1625
FEC ID number of contributing federal political committee.
Name of Employer: University Of Illinois
Occupation: Professor
Receipt For: 2002 — X Primary — General — Other (specify)
Election Cycle-to-Date: 250.00

Date of Receipt: 11 / 28 / 2001
Amount of Each Receipt this Period: 150.00
Check
Transaction ID: R68558

**C.** Full Name (Last, First, Middle Initial)
Robert V. Loeb
Mailing Address
16 Mt. Vernon Way
City: Whippany | State: NJ | Zip Code: 07981
FEC ID number of contributing federal political committee.
Name of Employer: Self
Occupation: Sales
Receipt For: 2002 — X Primary — General — Other (specify)
Election Cycle-to-Date: 1000.00

Date of Receipt: 12 / 30 / 2001
Amount of Each Receipt this Period: 1000.00
Check
Transaction ID: R69852

SUBTOTAL of Receipts This Page (optional) ▶ 1400.00

TOTAL This Period (last page this line number only) ▶

220201 23336

# SCHEDULE A
## ITEMIZED RECEIPTS

Use separate schedule(s) for each category of the Detailed Summary Page

FOR LINE NUMBER: PAGE 273 / 712
(check only one)
[X] 11a [ ] 11b [ ] 11c [ ] 11d
[ ] 12 [ ] 13a [ ] 13b [ ] 14 [ ] 15

Any information copied from such Reports and Statements may not be sold or used by any person for the purpose of soliciting contributions or for commercial purposes, other than using the name and address of any political committee to solicit contributions from such committee.

NAME OF COMMITTEE (In Full)
Friends of Dick Durbin Committee

**A.** Full Name (Last, First, Middle Initial)
Laleah B. Logan
Mailing Address
811 E Central Rd Apt 334
City: Arlington Heights | State: IL | Zip Code: 60005-3278
FEC ID number of contributing federal political committee.
Name of Employer
Occupation: Retired
Receipt For: 2002 — X Primary — General — Other (specify)
Election Cycle-to-Date: 225.00

Date of Receipt: 12 / 19 / 2001
Amount of Each Receipt this Period: 50.00
Check
Transaction ID: R69176

**B.** Full Name (Last, First, Middle Initial)
James R. Lohr
Mailing Address
2632 Newton Ave.
City: Naperville | State: IL | Zip Code: 60564
FEC ID number of contributing federal political committee.
Name of Employer: Performance Consulting Group
Occupation: Consultant
Receipt For: 2002 — X Primary — General — Other (specify)
Election Cycle-to-Date: 250.00

Date of Receipt: 11 / 26 / 2001
Amount of Each Receipt this Period: 250.00
Check
Transaction ID: R68888

**C.** Full Name (Last, First, Middle Initial)
Kelly D. Long
Mailing Address
P.O. Box 216
City: Hillsboro | State: IL | Zip Code: 62049
FEC ID number of contributing federal political committee.
Name of Employer: Self
Occupation: Attorney
Receipt For: 2002 — X Primary — General — Other (specify)
Election Cycle-to-Date: 550.00

Date of Receipt: 12 / 05 / 2001
Amount of Each Receipt this Period: 300.00
Check
Transaction ID: R62901

SUBTOTAL of Receipts This Page (optional) ▶ 600.00

TOTAL This Period (last page this line number only) ▶

22020123337

# SCHEDULE A
## ITEMIZED RECEIPTS

Use separate schedule(s) or each category of the Detailed Summary Page

FOR LINE NUMBER: PAGE 274 / 712
(check only one)
[X] 11a [ ] 11b [ ] 11c [ ] 11d
[ ] 12 [ ] 13a [ ] 13b [ ] 14 [ ] 15

Any information copied from such Reports and Statements may not be sold or used by any person for the purpose of soliciting contributions or for commercial purposes, other than using the name and address of any political committee to solicit contributions from such committees.

NAME OF COMMITTEE (In Full)
Friends of Dick Durbin Committee

**A.** Full Name (Last, First, Middle Initial)
Alan G. Lopatin
Mailing Address
4958 Butterworth Pl. N.W.
City: Washington | State: DC | Zip Code: 20016
FEC ID number of contributing federal political committee.
Name of Employer: Self
Occupation: Consultant
Receipt For: 2002
X Primary ___ General ___ Other (specify)
Election Cycle-to-Date: 250.00
Date of Receipt: 12 / 29 / 2001
Amount of Each Receipt this Period: 250.00
Check
Transaction ID: R69782

**B.** Full Name (Last, First, Middle Initial)
Mark A. Lorenz
Mailing Address
2 Circle Ridge Court
City: Burr Ridge | State: IL | Zip Code: 60521
FEC ID number of contributing federal political committee.
Name of Employer: Hinsdale Orthopaedic Assoc.
Occupation: Physician
Receipt For: 2002
X Primary ___ General ___ Other (specify)
Election Cycle-to-Date: 1000.00
Date of Receipt: 12 / 13 / 2001
Amount of Each Receipt this Period: 1000.00
Check
Transaction ID: R69052

**C.** Full Name (Last, First, Middle Initial)
Steven S. Louis
Mailing Address
222 E. 6th St.
City: Hinsdale | State: IL | Zip Code: 60521
FEC ID number of contributing federal political committee.
Name of Employer: Hinsdale Ortho
Occupation: Physician
Receipt For: 2002
X Primary ___ General ___ Other (specify)
Election Cycle-to-Date: 1000.00
Date of Receipt: 12 / 13 / 2001
Amount of Each Receipt this Period: 1000.00
Check
Transaction ID: R69056

SUBTOTAL of Receipts This Page (optional) ▶ 2250.00

TOTAL This Period (last page this line number only) ▶

22020123338

# SCHEDULE A
# ITEMIZED RECEIPTS

Use separate schedule(s) for each category of the Detailed Summary Page

FOR LINE NUMBER: PAGE 275 / 712
(check only one)
[X] 11a [ ] 11b [ ] 11c [ ] 11d [ ] 12 [ ] 13a [ ] 13b [ ] 14 [ ] 15

Any information copied from such Reports and Statements may not be sold or used by any person for the purpose of soliciting contributions or for commercial purposes, other than using the name and address of any political committee to solicit contributions from such committee.

NAME OF COMMITTEE (In Full)
Friends of Dick Durbin Committee

**A.** Full Name (Last, First, Middle Initial)
Paul Lovell
Mailing Address
1191 Holly Court
City: Bradley | State: IL | Zip Code: 60915
FEC ID number of contributing federal political committee.
Name of Employer | Occupation: Retired
Receipt For: 2002 — X Primary — General — Other (specify)
Election Cycle-to-Date: 250.00

Date of Receipt: 07 / 16 / 2001
Amount of Each Receipt this Period: 100.00
Check
Transaction ID: P68810

**B.** Full Name (Last, First, Middle Initial)
Paul Lovell
Mailing Address
1191 Holly Court
City: Bradley | State: IL | Zip Code: 60915
FEC ID number of contributing federal political committee.
Name of Employer | Occupation: Retired
Receipt For: 2002 — X Primary — General — Other (specify)
Election Cycle-to-Date: 250.00

Date of Receipt: 12 / 26 / 2001
Amount of Each Receipt this Period: 100.00
Check
Transaction ID: R69460

**C.** Full Name (Last, First, Middle Initial)
Jeffrey J. Lowe
Mailing Address
30 Arundel Pl.
City: Clayton | State: MO | Zip Code: 63105
FEC ID number of contributing federal political committee.
Name of Employer: Self | Occupation: Attorney
Receipt For: 2002 — X Primary — General — Other (specify)
Election Cycle-to-Date: 1000.00

Date of Receipt: 11 / 05 / 2001
Amount of Each Receipt this Period: 1000.00
Check
Transaction ID: R68250

SUBTOTAL of Receipts This Page (optional) ▶ 1200.00

TOTAL This Period (last page this line number only) ▶

22020123339

# SCHEDULE A
# ITEMIZED RECEIPTS

Use separate schedule(s) for each category of the Detailed Summary Page

FOR LINE NUMBER: PAGE 278 / 712
(check only one)
[X] 11a [ ] 11b [ ] 11c [ ] 11d
[ ] 12 [ ] 13a [ ] 13b [ ] 14 [ ] 15

Any information copied from such Reports and Statements may not be sold or used by any person for the purpose of soliciting contributions or for commercial purposes, other than using the name and address of any political committee to solicit contributions from such committee.

NAME OF COMMITTEE (In Full)
Friends of Dick Durbin Committee

**A.** Full Name (Last, First, Middle Initial)
Andy Lowery
Mailing Address
221 East Side Square
City: Huntsville | State: AL | Zip Code: 35801
FEC ID number of contributing federal political committee:
Name of Employer: De Mil International
Occupation: President
Receipt For: 2002 — [X] Primary [ ] General [ ] Other (specify)
Election Cycle-to-Date: 500.00
Date of Receipt: 11 / 09 / 2001
Amount of Each Receipt this Period: 500.00
Check
Transaction ID: R88408

**B.** Full Name (Last, First, Middle Initial)
Louis Lutzenic
Mailing Address
427 W. 2nd Place
City: Spring Valley | State: IL | Zip Code: 61362
FEC ID number of contributing federal political committee:
Name of Employer: St. Margaret's Hospital
Occupation: Administrator
Receipt For: 2002 — [ ] Primary [X] General [ ] Other (specify)
Election Cycle-to-Date: 1850.00
Date of Receipt: 07 / 16 / 2001
Amount of Each Receipt this Period: 500.00
Check
Transaction ID: R86849

**C.** Full Name (Last, First, Middle Initial)
Miriam H. Lutzenic
Mailing Address
204 Northwood Dr.
City: Lebanon | State: OH | Zip Code: 45036
FEC ID number of contributing federal political committee:
Name of Employer:
Occupation: Retired
Receipt For: 2002 — [X] Primary [ ] General [ ] Other (specify)
Election Cycle-to-Date: 385.00
Date of Receipt: 12 / 26 / 2001
Amount of Each Receipt this Period: 30.00
Check
Transaction ID: R89555

SUBTOTAL of Receipts This Page (optional) ▶ 1030.00

TOTAL This Period (last page this line number only) ▶

220201 23340

# SCHEDULE A
## ITEMIZED RECEIPTS

Use separate schedule(s) or each category of the Detailed Summary Page

FOR LINE NUMBER: PAGE 277 / 712
(check only one)
[X] 11a [ ] 11b [ ] 11c [ ] 11d
[ ] 12 [ ] 13a [ ] 13b [ ] 14 [ ] 15

Any information copied from such Reports and Statements may not be sold or used by any person for the purpose of soliciting contributions or for commercial purposes, other than using the name and address of any political committee to solicit contributions from such committee.

NAME OF COMMITTEE (In Full)
Friends of Dick Durbin Committee

**A.**
Full Name (Last, First, Middle Initial)
William Lulling
Mailing Address
120 W KINZIE ST #300
City: Chicago | State: IL | Zip Code: 60610
FEC ID number of contributing federal political committee:
Name of Employer: Self
Occupation: Consultant
Receipt For: 2002 — X Primary — General — Other (specify)
Election Cycle-to-Date: 1100.00

Date of Receipt: 05 / 28 / 2001
Amount of Each Receipt this Period: 900.00
[MEMO ITEM] Transfer detail
Transaction ID: R69871

**B.**
Full Name (Last, First, Middle Initial)
William Lulling
Mailing Address
120 W KINZIE ST #300
City: Chicago | State: IL | Zip Code: 60610
FEC ID number of contributing federal political committee:
Name of Employer: Self
Occupation: Consultant
Receipt For: 2002 — Primary — X General — Other (specify)
Election Cycle-to-Date: 1100.00

Date of Receipt: 08 / 28 / 2001
Amount of Each Receipt this Period: 100.00
[MEMO ITEM] Transfer detail
Transaction ID: R70152

**C.**
Full Name (Last, First, Middle Initial)
Allen Lungo
Mailing Address
5532 N. Paulina
City: Chicago | State: IL | Zip Code: 60640
FEC ID number of contributing federal political committee:
Name of Employer: Self
Occupation: Designer
Receipt For: 2002 — X Primary — General — Other (specify)
Election Cycle-to-Date: 250.00

Date of Receipt: 10 / 26 / 2001
Amount of Each Receipt this Period: 250.00
Check
Transaction ID: R68047

SUBTOTAL of Receipts This Page (optional) ..... ▶ 250.00

TOTAL This Period (last page this line number only) ..... ▶

220201 23341

# SCHEDULE A
# ITEMIZED RECEIPTS

Use separate schedule(s) or each category of the Detailed Summary Page

FOR LINE NUMBER: PAGE 278 / 712
(check only one)
[X] 11a [ ] 11b [ ] 11c [ ] 11d
[ ] 12 [ ] 13a [ ] 13b [ ] 14 [ ] 15

Any information copied from such Reports and Statements may not be sold or used by any person for the purpose of soliciting contributions or for commercial purposes, other than using the name and address of any political committee to solicit contributions from such committee.

NAME OF COMMITTEE (In Full)
Friends of Dick Durbin Committee

**A.** Full Name (Last, First, Middle Initial)
Paul Lurie
Mailing Address
641 Sheridan Square
City: Evanston | State: IL | Zip Code: 60201
FEC ID number of contributing federal political committee.
Name of Employer: Schiff Hardin and Waite
Occupation: Attorney
Receipt For: 2002 — X Primary — General — Other (specify)
Election Cycle-to-Date: 1000.00

Date of Receipt: 09 / 20 / 2001
Amount of Each Receipt this Period: 1000.00
Check
Transaction ID: R87677

**B.** Full Name (Last, First, Middle Initial)
Christine L. Lynch
Mailing Address
9000 Frances Lane
City: Orland Park | State: IL | Zip Code: 60462
FEC ID number of contributing federal political committee.
Name of Employer:
Occupation: Homemaker
Receipt For: 2002 — X Primary — General — Other (specify)
Election Cycle-to-Date: 1000.00

Date of Receipt: 11 / 16 / 2001
Amount of Each Receipt this Period: 1000.00
Check
Transaction ID: R88418

**C.** Full Name (Last, First, Middle Initial)
Sheila A. Lyne
Mailing Address
2327 W. 23rd Pl.
City: Chicago | State: IL | Zip Code: 60608
FEC ID number of contributing federal political committee.
Name of Employer: City of Chicago
Occupation: Health Admin.
Receipt For: 2002 — X Primary — General — Other (specify)
Election Cycle-to-Date: 400.00

Date of Receipt: 11 / 16 / 2001
Amount of Each Receipt this Period: 100.00
Check
Transaction ID: R88493

SUBTOTAL of Receipts This Page (optional) ..... ▶ 2100.00

TOTAL This Period (last page this line number only) ..... ▶

22020123342

# SCHEDULE A
# ITEMIZED RECEIPTS

Use seperate schedule(s) or each category of the Detailed Summary Page

FOR LINE NUMBER: PAGE 279 / 712
(check only one)
[X] 11a [ ] 11b [ ] 11c [ ] 11d
[ ] 12 [ ] 13a [ ] 13b [ ] 14 [ ] 15

Any information copied from such Reports and Statements may not be sold or used by any person for the purpose of soliciting contributions or for commercial purposes, other than using the name and address of any political committee to solicit contributions from such committee.

NAME OF COMMITTEE (In Full)
Friends of Dick Durbin Committee

**A.** Full Name (Last, First, Middle Initial)
Sheila A. Lyne
Mailing Address
2327 W. 23rd Pl.
City: Chicago | State: IL | Zip Code: 60608
FEC ID number of contributing federal political committee.
Name of Employer: City of Chicago
Occupation: Health Admin.
Receipt For: 2002
[X] Primary [ ] General [ ] Other (specify)
Election Cycle-to-Date: 400.00

Date of Receipt: 12 / 19 / 2001
Amount of Each Receipt this Period: 25.00
Check
Transaction ID: R69155

**B.** Full Name (Last, First, Middle Initial)
Sheila A. Lyne
Mailing Address
2327 W. 23rd Pl.
City: Chicago | State: IL | Zip Code: 60608
FEC ID number of contributing federal political committee.
Name of Employer: City of Chicago
Occupation: Health Admin.
Receipt For: 2002
[X] Primary [ ] General [ ] Other (specify)
Election Cycle-to-Date: 400.00

Date of Receipt: 12 / 20 / 2001
Amount of Each Receipt this Period: 50.00
[MEMO ITEM]
Transfer detail
Transaction ID: R70009

**C.** Full Name (Last, First, Middle Initial)
Robert G. Lynn
Mailing Address
6405 Raintree Pl.
City: Springfield | State: IL | Zip Code: 62707
FEC ID number of contributing federal political committee.
Name of Employer:
Occupation: Retired
Receipt For: 2002
[X] Primary [ ] General [ ] Other (specify)
Election Cycle-to-Date: 575.00

Date of Receipt: 08 / 03 / 2001
Amount of Each Receipt this Period: 75.00
Check
Transaction ID: R60329

SUBTOTAL of Receipts This Page (optional) ..... ▶ 100.00

TOTAL This Period (last page this line number only) ..... ▶

22020123343

# SCHEDULE A
# ITEMIZED RECEIPTS

Use separate schedule(s) for each category of the Detailed Summary Page

FOR LINE NUMBER: PAGE 280 / 712
(check only one)
X 11a | 11b | 11c | 11d | 12 | 13a | 13b | 14 | 15

Any information copied from such Reports and Statements may not be sold or used by any person for the purpose of soliciting contributions or for commercial purposes, other than using the name and address of any political committee to solicit contributions from such committee.

NAME OF COMMITTEE (In Full)
Friends of Dick Durbin Committee

**A.** Full Name (Last, First, Middle Initial)
Robert B. Lynn
Mailing Address
6405 Raintree Pl.
City: Springfield | State: IL | Zip Code: 62707
FEC ID number of contributing federal political committee:
Name of Employer:
Occupation: Retired
Receipt For: 2002
X Primary | General | Other (specify)
Election Cycle-to-Date: 575.00

Date of Receipt: 11 / 16 / 2001
Amount of Each Receipt this Period: 150.00
Check
Transaction ID: R68444

**B.** Full Name (Last, First, Middle Initial)
J.R. Lyons
Mailing Address
25016 E. 8th Rd.
City: Harvel | State: IL | Zip Code: 62538
FEC ID number of contributing federal political committee:
Name of Employer: Lincoln Land Community College
Occupation: Teacher
Receipt For: 2002
X Primary | General | Other (specify)
Election Cycle-to-Date: 225.00

Date of Receipt: 12 / 05 / 2001
Amount of Each Receipt this Period: 150.00
Check
Transaction ID: R68871

**C.** Full Name (Last, First, Middle Initial)
Kristin MacRae
Mailing Address
1148 W. Altgeld
City: Chicago | State: IL | Zip Code: 60614
FEC ID number of contributing federal political committee:
Name of Employer: CARC
Occupation: President
Receipt For: 2002
X Primary | General | Other (specify)
Election Cycle-to-Date: 250.00

Date of Receipt: 12 / 29 / 2001
Amount of Each Receipt this Period: 250.00
Check
Transaction ID: R69821

SUBTOTAL of Receipts This Page (optional) ..... ▶ 550.00

TOTAL This Period (last page this line number only) ..... ▶

22020123344

# SCHEDULE A
# ITEMIZED RECEIPTS

Use separate schedule(s) for each category of the Detailed Summary Page

FOR LINE NUMBER: PAGE 281 / 712
(check only one)
[X] 11a [ ] 11b [ ] 11c [ ] 11d
[ ] 12 [ ] 13a [ ] 13b [ ] 14 [ ] 15

Any information copied from such Reports and Statements may not be sold or used by any person for the purpose of soliciting contributions or for commercial purposes, other than using the name and address of any political committee to solicit contributions from such committee.

NAME OF COMMITTEE (In Full)
Friends of Dick Durbin Committee

**A.** Full Name (Last, First, Middle Initial)
Fred Maclaren
Mailing Address
800 Washington Blvd
City: Oak Park | State: IL | Zip Code: 60302-3987
FEC ID number of contributing federal political committee.
Name of Employer: Eastern Illinois University
Occupation: Retired Professor
Receipt For: 2002
X Primary General
Other (specify)
Election Cycle-to-Date: 300.00

Date of Receipt: 07 / 16 / 2001
Amount of Each Receipt this Period: 300.00
Check
Transaction ID: R66744

**B.** Full Name (Last, First, Middle Initial)
Madden, Jigant, Moore & Sinars
Mailing Address
100 S. LaSalle St. Ste 1700
City: Chicago | State: IL | Zip Code: 60603
FEC ID number of contributing federal political committee.
Name of Employer
Occupation
Receipt For: 2002
X Primary General
Other (specify)
Election Cycle-to-Date: 1000.00

Date of Receipt: 11 / 16 / 2001
Amount of Each Receipt this Period: 1000.00
Check
Partnership-see itemization
Transaction ID: R66512

**C.** Full Name (Last, First, Middle Initial)
John G. Moore
Mailing Address
943 Jackson Ave.
City: River Forest | State: IL | Zip Code: 60305
FEC ID number of contributing federal political committee.
Name of Employer: Madden Jigant Moore
Occupation: Partner
Receipt For: 2002
X Primary General
Other (specify)
Election Cycle-to-Date: 1000.00

Date of Receipt: 11 / 16 / 2001
Amount of Each Receipt this Period: 1000.00
[MEMO ITEM]
Partnership itemization
Transaction ID: R70166

SUBTOTAL of Receipts This Page (optional) ..... 1300.00

TOTAL This Period (last page this line number only) .....

220201 23345

# SCHEDULE A
# ITEMIZED RECEIPTS

Use separate schedule(s) or each category of the Detailed Summary Page

FOR LINE NUMBER: PAGE 282 / 712
(check only one)
[X] 11a [ ] 11b [ ] 11c [ ] 11d
[ ] 12 [ ] 13a [ ] 13b [ ] 14 [ ] 15

Any information copied from such Reports and Statements may not be sold or used by any person for the purpose of soliciting contributions or for commercial purposes, other than using the name and address of any political committee to solicit contributions from such committee.

NAME OF COMMITTEE (In Full)
Friends of Dick Durbin Committee

**A.** Full Name (Last, First, Middle Initial)
George Madden
Mailing Address
No. 4 Ewing Pl.
City: Decatur | State: IL | Zip Code: 62522
FEC ID number of contributing federal political committee:
Name of Employer:
Occupation: Retired
Receipt For: 2002
X Primary General
Other (specify)
Election Cycle-to-Date: 275.00

Date of Receipt: 11 / 26 / 2001
Amount of Each Receipt this Period: 100.00
Check
Transaction ID: R68601

**B.** Full Name (Last, First, Middle Initial)
Patrick Magoon
Mailing Address
66 Katrinia Lane
City: Sleepy Hollow | State: IL | Zip Code: 60118
FEC ID number of contributing federal political committee:
Name of Employer: Children's Memorial Hospital
Occupation: Executive
Receipt For: 2002
X Primary General
Other (specify)
Election Cycle-to-Date: 500.00

Date of Receipt: 12 / 20 / 2001
Amount of Each Receipt this Period: 500.00
[MEMO ITEM]
transfer detail
Transaction ID: R70076

**C.** Full Name (Last, First, Middle Initial)
John Mahoney
Mailing Address
323 W. Evergreen Ave. Apt. 2
City: Chicago | State: IL | Zip Code: 60610
FEC ID number of contributing federal political committee:
Name of Employer: Merrill Lynch
Occupation: Financial planner
Receipt For: 2002
X Primary General
Other (specify)
Election Cycle-to-Date: 500.00

Date of Receipt: 11 / 26 / 2001
Amount of Each Receipt this Period: 250.00
[MEMO ITEM]
Transfer detail
Transaction ID: R69910

SUBTOTAL of Receipts This Page (optional) ..... ▶ 100.00

TOTAL This Period (last page this line number only) ..... ▶

22020123346

# SCHEDULE A
## ITEMIZED RECEIPTS

Use separate schedule(s) for each category of the Detailed Summary Page

FOR LINE NUMBER: PAGE 283 / 712
(check only one)
[X] 11a [ ] 11b [ ] 11c [ ] 11d
[ ] 12 [ ] 13a [ ] 13b [ ] 14 [ ] 15

Any information copied from such Reports and Statements may not be sold or used by any person for the purpose of soliciting contributions or for commercial purposes, other than using the name and address of any political committee to solicit contributions from such committee.

NAME OF COMMITTEE (In Full)
Friends of Dick Durbin Committee

**A.**
Full Name (Last, First, Middle Initial)
Douglas B. Mains
Mailing Address
1 N. 352 Indian Knoll
City: West Chicago | State: IL | Zip Code: 60185
FEC ID number of contributing federal political committee.
Name of Employer: Orthopaedic Assoc.
Occupation: Physician
Receipt For: 2002 — [ ] Primary [X] General [ ] Other (specify)
Election Cycle-to-Date: 2000.00

Date of Receipt: 09 / 20 / 2001
Amount of Each Receipt this Period: 200.00
Check
Transaction ID: R67762

**B.**
Full Name (Last, First, Middle Initial)
Douglas B. Mains
Mailing Address
1 N. 352 Indian Knoll
City: West Chicago | State: IL | Zip Code: 60185
FEC ID number of contributing federal political committee.
Name of Employer: Orthopaedic Assoc.
Occupation: Physician
Receipt For: 2002 — [ ] Primary [X] General [ ] Other (specify)
Election Cycle-to-Date: 2000.00

Date of Receipt: 12 / 20 / 2001
Amount of Each Receipt this Period: 300.00
[MEMO ITEM]
Transfer detail
Transaction ID: R70077

**C.**
Full Name (Last, First, Middle Initial)
Le Grand L. Maleny
Mailing Address
600 Rosehill
City: Springfield | State: IL | Zip Code: 62704
FEC ID number of contributing federal political committee.
Name of Employer: Self
Occupation: Engineer
Receipt For: 2002 — [X] Primary [ ] General [ ] Other (specify)
Election Cycle-to-Date: 450.00

Date of Receipt: 12 / 05 / 2001
Amount of Each Receipt this Period: 150.00
Check
Transaction ID: R68909

SUBTOTAL of Receipts This Page (optional) ▶ 350.00

TOTAL This Period (last page this line number only) ▶

22020123347

# SCHEDULE A
# ITEMIZED RECEIPTS

Use separate schedule(s) for each category of the Detailed Summary Page

FOR LINE NUMBER: PAGE 284/712
(check only one)
X 11a | 11b | 11c | 11d
12 | 13a | 13b | 14 | 15

Any information copied from such Reports and Statements may not be sold or used by any person for the purpose of soliciting contributions or for commercial purposes, other than using the name and address of any political committee to solicit contributions from such committee.

NAME OF COMMITTEE (In Full)
Friends of Dick Durbin Committee

**A.** Full Name (Last, First, Middle Initial)
Barry A. Malkin
Mailing Address
442 W. Wellington Ave. 10E
City: Chicago | State: IL | Zip Code: 60657
FEC ID number of contributing federal political committee.
Name of Employer: Gem Investors
Occupation: President
Receipt For: 2002
X Primary | General | Other (specify)
Election Cycle-to-Date: 1000.00

Date of Receipt: 12 / 31 / 2001
Amount of Each Receipt this Period: 1000.00
[MEMO ITEM] Transfer detail
Transaction ID: R70123

**B.** Full Name (Last, First, Middle Initial)
Karen K. Malkin
Mailing Address
440 Lakeside Terrace
City: Glencoe | State: IL | Zip Code: 60022
FEC ID number of contributing federal political committee.
Name of Employer: JMB Realty Corp.
Occupation: Realtor
Receipt For: 2002
X Primary | General | Other (specify)
Election Cycle-to-Date: 1000.00

Date of Receipt: 12 / 31 / 2001
Amount of Each Receipt this Period: 1000.00
[MEMO ITEM] transfer details
Transaction ID: R70124

**C.** Full Name (Last, First, Middle Initial)
Stephen J. Malkin
Mailing Address
440 Lakeside Terrace
City: Glencoe | State: IL | Zip Code: 60022
FEC ID number of contributing federal political committee.
Name of Employer: Grosvenor Capital Management
Occupation: President
Receipt For: 2002
X Primary | General | Other (specify)
Election Cycle-to-Date: 1000.00

Date of Receipt: 12 / 31 / 2001
Amount of Each Receipt this Period: 1000.00
[MEMO ITEM] Transfer detail
Transaction ID: R70125

SUBTOTAL of Receipts This Page (optional) ▶ 0.00

TOTAL This Period (last page this line number only) ▶

220201 23348

# SCHEDULE A
# ITEMIZED RECEIPTS

Use separate schedule(s) or each category of the Detailed Summary Page

FOR LINE NUMBER: PAGE 285 / 712
(check only one)
[X] 11a [ ] 11b [ ] 11c [ ] 11d
[ ] 12 [ ] 13a [ ] 13b [ ] 14 [ ] 15

Any information copied from such Reports and Statements may not be sold or used by any person for the purpose of soliciting contributions or for commercial purposes, other than using the name and address of any political committee to solicit contributions from such committee.

NAME OF COMMITTEE (In Full)
Friends of Dick Durbin Committee

**A.** Full Name (Last, First, Middle Initial)
Kevin P. Malover
Mailing Address
1250 N. Dearborn Apt. 24C
City: Chicago State: IL Zip Code: 60610
FEC ID number of contributing federal political committee.
Name of Employer: Orbitz, Inc.
Occupation: CIO
Receipt For: 2002
[X] Primary [ ] General [ ] Other (specify)
Election Cycle-to-Date: 750.00
Date of Receipt: 12 / 20 / 2001
Amount of Each Receipt this Period: 500.00
[MEMO ITEM] Transfer detail
Transaction ID: R70070

**B.** Full Name (Last, First, Middle Initial)
Alan Mandel
Mailing Address
1108 Olive St. 5th Fl.
City: St. Louis State: MO Zip Code: 63101
FEC ID number of contributing federal political committee.
Name of Employer: Self
Occupation: Attorney
Receipt For: 2002
[X] Primary [ ] General [ ] Other (specify)
Election Cycle-to-Date: 1000.00
Date of Receipt: 11 / 05 / 2001
Amount of Each Receipt this Period: 1000.00
Check
Transaction ID: R68245

**C.** Full Name (Last, First, Middle Initial)
Andrew L. Mandel
Mailing Address
1108 Olive Blvd.
City: Saint Louis State: MO Zip Code: 63101
FEC ID number of contributing federal political committee.
Name of Employer: Self
Occupation: Attorney
Receipt For: 2002
[X] Primary [ ] General [ ] Other (specify)
Election Cycle-to-Date: 1000.00
Date of Receipt: 11 / 05 / 2001
Amount of Each Receipt this Period: 1000.00
Check
Transaction ID: R68244

SUBTOTAL of Receipts This Page (optional) ▶ 2000.00

TOTAL This Period (last page this line number only) ▶

22020123349

# SCHEDULE A
## ITEMIZED RECEIPTS

Use separate schedule(s) or each category of the Detailed Summary Page

FOR LINE NUMBER: PAGE 286/712
(check only one)
X 11a | 11b | 11c | 11d | 12 | 13a | 13b | 14 | 15

Any information copied from such Reports and Statements may not be sold or used by any person for the purpose of soliciting contributions or for commercial purposes, other than using the name and address of any political committee to solicit contributions from such committee.

NAME OF COMMITTEE (In Full)
Friends of Dick Durbin Committee

**A.** Full Name (Last, First, Middle Initial)
Ralph S. Mandel
Mailing Address
1146 Lathrop Ave
City | State | Zip Code
River Forest | IL | 60305-1453
FEC ID number of contributing federal political committee.
Name of Employer
Privatebancorp, Inc.
Occupation
Co-Chairman
Receipt For: 2002
X Primary General
Other (specify)
Election Cycle-to-Date
500.00

Date of Receipt: 10 / 05 / 2001
Amount of Each Receipt this Period: 500.00
Check
Transaction ID: R67622

**B.** Full Name (Last, First, Middle Initial)
Steven A. Mange
Mailing Address
5201 S. Cornell Ave. #2
City | State | Zip Code
Chicago | IL | 60615
FEC ID number of contributing federal political committee.
Name of Employer
Miner Barnhill Galand
Occupation
Attorney
Receipt For: 2002
X Primary General
Other (specify)
Election Cycle-to-Date
250.00

Date of Receipt: 11 / 08 / 2001
Amount of Each Receipt this Period: 250.00
[MEMO ITEM]
transfer detail
Transaction ID: R69678

**C.** Full Name (Last, First, Middle Initial)
Harold Maples
Mailing Address
3077 E. Elm
City | State | Zip Code
Springfield | IL | 62702
FEC ID number of contributing federal political committee.
Name of Employer
Self
Occupation
Pipefitter
Receipt For: 2002
X Primary General
Other (specify)
Election Cycle-to-Date
275.00

Date of Receipt: 11 / 16 / 2001
Amount of Each Receipt this Period: 75.00
Check
Transaction ID: R68479

SUBTOTAL of Receipts This Page (optional) ▶ 575.00

TOTAL This Period (last page this line number only) ▶

220201 23350

# SCHEDULE A
# ITEMIZED RECEIPTS

Use separate schedule(s) for each category of the Detailed Summary Page

FOR LINE NUMBER: PAGE 287 / 712
(check only one)
[X] 11a [ ] 11b [ ] 11c [ ] 11d
[ ] 12 [ ] 13a [ ] 13b [ ] 14 [ ] 15

Any information copied from such Reports and Statements may not be sold or used by any person for the purpose of soliciting contributions or for commercial purposes, other than using the name and address of any political committee to solicit contributions from such committee.

NAME OF COMMITTEE (In Full)
Friends of Dick Durbin Committee

**A.** Full Name (Last, First, Middle Initial)
Jamie M. Marchesi
Mailing Address
983 Clocktown Dr., Apt. A
City: Springfield | State: IL | Zip Code: 62704
FEC ID number of contributing federal political committee:
Name of Employer: Illinois Department of Revenue
Occupation: Tax collector
Receipt For: 2002
X Primary General
Other (specify)
Election Cycle-to-Date: 350.00
Date of Receipt: 11 / 09 / 2001
Amount of Each Receipt this Period: 150.00
Check
Transaction ID: R68383

**B.** Full Name (Last, First, Middle Initial)
John M. Marco
Mailing Address
2426 Lincolnwood Dr.
City: Evanston | State: IL | Zip Code: 60201
FEC ID number of contributing federal political committee:
Name of Employer: Self
Occupation: Consultant
Receipt For: 2002
X Primary General
Other (specify)
Election Cycle-to-Date: 825.00
Date of Receipt: 12 / 29 / 2001
Amount of Each Receipt this Period: 250.00
Check
Transaction ID: R69652

**C.** Full Name (Last, First, Middle Initial)
John M. Marco
Mailing Address
2426 Lincolnwood Dr.
City: Evanston | State: IL | Zip Code: 60201
FEC ID number of contributing federal political committee:
Name of Employer: Self
Occupation: Consultant
Receipt For: 2002
X Primary General
Other (specify)
Election Cycle-to-Date: 825.00
Date of Receipt: 12 / 29 / 2001
Amount of Each Receipt this Period: 75.00
Check
Transaction ID: R69786

SUBTOTAL of Receipts This Page (optional) ▶ 475.00

TOTAL This Period (last page this line number only) ▶

22020123351

# SCHEDULE A
# ITEMIZED RECEIPTS

Use separate schedule(s) for each category of the Detailed Summary Page

FOR LINE NUMBER: PAGE 288 / 712
(check only one)
[X] 11a [ ] 11b [ ] 11c [ ] 11d
[ ] 12 [ ] 13a [ ] 13b [ ] 14 [ ] 15

Any information copied from such Reports and Statements may not be sold or used by any person for the purpose of soliciting contributions or for commercial purposes, other than using the name and address of any political committee to solicit contributions from such committees.

NAME OF COMMITTEE (In Full)
Friends of Dick Durbin Committee

**A.** Full Name (Last, First, Middle Initial)
Elizabeth J. Marlow
Mailing Address
P.O. Box 542
City: Mt. Vernon | State: IL | Zip Code: 62864
FEC ID number of contributing federal political committee.
Name of Employer: P.E. Cross, Regional Supt. of Schools
Occupation: Program Coordinator
Receipt For: 2002
X Primary General
Other (specify)
Election Cycle-to-Date: 250.00

Date of Receipt: 08 / 22 / 2001
Amount of Each Receipt this Period: 250.00
Check
Transaction ID: R67292

**B.** Full Name (Last, First, Middle Initial)
Daniel G. Marquardt
Mailing Address
1003 S Grove Ave
City: Oak Park | State: IL | Zip Code: 60304-1908
FEC ID number of contributing federal political committee.
Name of Employer: Thornton Thomasetti
Occupation: Engineer
Receipt For: 2002
X Primary General
Other (specify)
Election Cycle-to-Date: 500.00

Date of Receipt: 08 / 29 / 2001
Amount of Each Receipt this Period: 500.00
[MEMO ITEM]
Transfer detail
Transaction ID: R67475

**C.** Full Name (Last, First, Middle Initial)
Jull W. Marshall
Mailing Address
95 S. Waukegan
City: Lake Forest | State: IL | Zip Code: 60045
FEC ID number of contributing federal political committee.
Name of Employer:
Occupation: INFORMATION REQUESTED
Receipt For: 2002
X Primary General
Other (specify)
Election Cycle-to-Date: 500.00

Date of Receipt: 12 / 20 / 2001
Amount of Each Receipt this Period: 500.00
[MEMO ITEM]
Transfer detail
Transaction ID: R70011

SUBTOTAL of Receipts This Page (optional) ..... ▶ 250.00

TOTAL This Period (last page this line number only) ..... ▶

22020123352

# SCHEDULE A
## ITEMIZED RECEIPTS

Use separate schedule(s) or each category of the Detailed Summary Page

FOR LINE NUMBER: PAGE 269 / T12
(check only one)
[X] 11a [ ] 11b [ ] 11c [ ] 11d
[ ] 12 [ ] 13a [ ] 13b [ ] 14 [ ] 15

Any information copied from such Reports and Statements may not be sold or used by any person for the purpose of soliciting contributions or for commercial purposes, other than using the name and address of any political committee to solicit contributions from such committees.

NAME OF COMMITTEE (In Full)
Friends of Dick Durbin Committee

**A.** Full Name (Last, First, Middle Initial)
James Martin
Mailing Address
9917 Springfield Drive
City: Ellicott | State: MD | Zip Code: 21042
FEC ID number of contributing federal political committee.
Name of Employer: Northrop Grumman
Occupation: Vice President Marketing and Business
Receipt For: 2002 — X Primary — General — Other (specify)
Election Cycle-to-Date: 500.00

Date of Receipt: 10 / 23 / 2001
Amount of Each Receipt this Period: 500.00
Check
Transaction ID: R67936

**B.** Full Name (Last, First, Middle Initial)
John O. Martin
Mailing Address
1129 S. Grand East Box 4586
City: Springfield | State: IL | Zip Code: 62703
FEC ID number of contributing federal political committee.
Name of Employer: Personal Service Co.
Occupation: President
Receipt For: 2002 — X Primary — General — Other (specify)
Election Cycle-to-Date: 405.00

Date of Receipt: 11 / 09 / 2001
Amount of Each Receipt this Period: 150.00
Check
Transaction ID: R68384

**C.** Full Name (Last, First, Middle Initial)
Mashantucket Pequot Tribal Nation
Mailing Address
P.O. Box 3060
City: Mashantucket | State: CT | Zip Code: 06339
FEC ID number of contributing federal political committee.
Name of Employer:
Occupation:
Receipt For: 2002 — X Primary — General — Other (specify)
Election Cycle-to-Date: 500.00

Date of Receipt: 12 / 14 / 2001
Amount of Each Receipt this Period: 500.00
Check
Transaction ID: R69098

SUBTOTAL of Receipts This Page (optional) ▶ 1150.00

TOTAL This Period (last page this line number only) ▶

220201 23353

# SCHEDULE A
## ITEMIZED RECEIPTS

Use separate schedule(s) for each category of the Detailed Summary Page

FOR LINE NUMBER: PAGE 290 / 712
(check only one)
[X] 11a [ ] 11b [ ] 11c [ ] 11d
[ ] 12 [ ] 13a [ ] 13b [ ] 14 [ ] 15

Any information copied from such Reports and Statements may not be sold or used by any person for the purpose of soliciting contributions or for commercial purposes, other than using the name and address of any political committee to solicit contributions from such committee.

NAME OF COMMITTEE (In Full)
Friends of Dick Durbin Committee

**A.** Full Name (Last, First, Middle Initial)
Glen E. Mason
Mailing Address
1001 Pennsylvania Ave. NW Suite 760 N.
City State Zip Code
Washington DC 20004
FEC ID number of contributing federal political committee.
Name of Employer
The Legislative Strategies Group
Occupation
Lobbyist
Receipt For: 2002
[X] Primary [ ] General [ ] Other (specify)
Election Cycle-to-Date
500.00

Date of Receipt: 11 / 09 / 2001
Amount of Each Receipt this Period: 500.00
Check
Transaction ID: R68394

**B.** Full Name (Last, First, Middle Initial)
R. George Mason
Mailing Address
408 N. Kenilworth
City State Zip Code
Oak Park IL 60302
FEC ID number of contributing federal political committee.
Name of Employer
Occupation
Retired
Receipt For: 2002
[X] Primary [ ] General [ ] Other (specify)
Election Cycle-to-Date
275.00

Date of Receipt: 12 / 26 / 2001
Amount of Each Receipt this Period: 50.00
Check
Transaction ID: R69482

**C.** Full Name (Last, First, Middle Initial)
Margaret Matichett
Mailing Address
5550 S South Shore Dr Apt 804
City State Zip Code
Chicago IL 60637-5056
FEC ID number of contributing federal political committee.
Name of Employer
Occupation
Retired
Receipt For: 2002
[X] Primary [ ] General [ ] Other (specify)
Election Cycle-to-Date
975.00

Date of Receipt: 12 / 19 / 2001
Amount of Each Receipt this Period: 100.00
Check
Transaction ID: R69234

SUBTOTAL of Receipts This Page (optional) ▶ 650.00

TOTAL This Period (last page this line number only) ▶

220201 235

# SCHEDULE A
## ITEMIZED RECEIPTS

Use separate schedule(s) or each category of the Detailed Summary Page

FO (ch X

Any information copied from such Reports and Statements may not be sold or used by any person f or for commercial purposes, other than using the name and address of any political committee to sol

NAME OF COMMITTEE (In Full)
Friends of Dick Durbin Committee

**A.** Full Name (Last, First, Middle Initial)
Lola Mayes
Mailing Address
1508 Waverly Dr.
City: Champaign | State: IL | Zip Code: 61821
FEC ID number of contributing federal political committee.
Name of Employer
Occupation: Homemaker
Receipt For: 2002
X Primary General
Other (specify) ▼
Election Cycle-to-Date ▼: 340.00

**B.** Full Name (Last, First, Middle Initial)
Barry C. McAnarney
Mailing Address
1500 Old Ivy Dr.
City: Springfield | State: IL | Zip Code: 62707
FEC ID number of contributing federal political committee.
Name of Employer: Central Laborers' Pension,Welfare
Occupation: Director
Receipt For: 2002
Primary X General
Other (specify) ▼
Election Cycle-to-Date ▼: 1500.00

**C.** Full Name (Last, First, Middle Initial)
Timothy Sean McAnarney
Mailing Address
413 W. Edwards
City: Springfield | State: IL | Zip Code: 62704
FEC ID number of contributing federal political committee.
Name of Employer: Self
Occupation: Consultant
Receipt For: 2002
X Primary General
Other (specify) ▼
Election Cycle-to-Date ▼: 325.00

SUBTOTAL of Receipts This Page (optional) ▶

TOTAL This Period (last page this line number only) ▶

# SCHEDULE A
# ITEMIZED RECEIPTS

Any information copied from such Reports and State
or for commercial purposes, other than using the na

NAME OF COMMITTEE (In Full)
Friends of Dick Durbin Committee

A.
Full Name (Last, First, Middle Initial)
Philip E. McAndrew
Mailing Address
1019 W. Division St.
City
Oak Park

FEC ID number of contributing federal political committee.

Name of Employer
Co. Centra Medical Centers

Receipt For: 2002
X Primary General
Other (specify) ▼

B.
Full Name (Last, First, Middle Initial)
Philip E. McAndrew
Mailing Address
1019 W. Division St.
City
Oak Park

FEC ID number of contributing federal political committee.

Name of Employer
Co. Centra Medical Centers

Receipt For: 2002
X Primary General
Other (specify) ▼

C.
Full Name (Last, First, Middle Initial)
Philip E. McAndrew
Mailing Address
1019 W. Division St.
City
Oak Park

FEC ID number of contributing federal political committee.

Name of Employer
Co. Centra Medical Centers

Receipt For: 2002
X Primary General
Other (specify) ▼

SUBTOTAL of Receipts This Page (optional) .....

TOTAL This Period (last page this line number only

220201 23356

# SCHEDULE A
# ITEMIZED RECEIPTS

Use separate schedule(s) for each category of the Detailed Summary Page

FOR LINE NUMBER: PAGE 293/712
(check only one)
[X] 11a [ ] 11b [ ] 11c [ ] 11d
[ ] 12 [ ] 13a [ ] 13b [ ] 14 [ ] 15

Any information copied from such Reports and Statements may not be sold or used by any person for the purpose of soliciting contributions or for commercial purposes, other than using the name and address of any political committee to solicit contributions from such committee.

NAME OF COMMITTEE (In Full)
Friends of Dick Durbin Committee

**A.** Full Name (Last, First, Middle Initial)
David McBride
Mailing Address
P.O. Box 152
City: El Paso | State: IL | Zip Code: 61738
FEC ID number of contributing federal political committee.
Name of Employer: LIUNA
Occupation: Laborer
Receipt For: 2002
X Primary ___ General ___ Other (specify)
Election Cycle-to-Date: 450.00

Date of Receipt: 12 / 26 / 2001
Amount of Each Receipt this Period: 250.00
Check
Transaction ID: R80583

**B.** Full Name (Last, First, Middle Initial)
Daniel W. McCall
Mailing Address
2118 CR 1000 E
City: Champaign | State: IL | Zip Code: 61822-9565
FEC ID number of contributing federal political committee.
Name of Employer: Bricklayers Local 4
Occupation: Brickmason
Receipt For: 2002
X Primary ___ General ___ Other (specify)
Election Cycle-to-Date: 250.00

Date of Receipt: 11 / 07 / 2001
Amount of Each Receipt this Period: 75.00
Check
Transaction ID: R85352

**C.** Full Name (Last, First, Middle Initial)
Daniel W. McCall
Mailing Address
2118 CR 1000 E
City: Champaign | State: IL | Zip Code: 61822-9565
FEC ID number of contributing federal political committee.
Name of Employer: Bricklayers Local 4
Occupation: Brickmason
Receipt For: 2002
X Primary ___ General ___ Other (specify)
Election Cycle-to-Date: 250.00

Date of Receipt: 11 / 26 / 2001
Amount of Each Receipt this Period: 50.00
Check
Transaction ID: R86554

SUBTOTAL of Receipts This Page (optional) ▶ 375.00

TOTAL This Period (last page this line number only) ▶

# SCHEDULE A
# ITEMIZED RECEIPTS

Any information copied from such Reports and Stat
or for commercial purposes, other than using the na

NAME OF COMMITTEE (In Full)
Friends of Dick Durbin Committee

A. Full Name (Last, First, Middle Initial)
Nancy A. McCann-Stone
Mailing Address
10752 Gilreath Rd.
City
Gleneam

FEC ID number of contributing federal political committee.

Name of Employer
SIU School of Medicine

Occupation
Receipt For: 2002
X Primary General
Other (specify) ▼

B. Full Name (Last, First, Middle Initial)
Kevin D. McCann
Mailing Address
4739 S. Dorchester
City
Chicago

FEC ID number of contributing federal political committee.

Name of Employer

Occupation
Receipt For: 2002
X Primary General
Other (specify) ▼

C. Full Name (Last, First, Middle Initial)
Doug McCarthy
Mailing Address
701 Karen Drive
City
Decatur

FEC ID number of contributing federal political committee.

Name of Employer
Self-employed

Occupation
Receipt For: 2002
X Primary General
Other (specify) ▼

SUBTOTAL of Receipts This Page (optional) .....

TOTAL This Period (last page this line number on

220201 23358

# SCHEDULE A
# ITEMIZED RECEIPTS

Use separate schedule(s) or each category of the Detailed Summary Page

FOR LINE NUMBER: PAGE 295 / 712
(check only one)
[X] 11a [ ] 11b [ ] 11c [ ] 11d
[ ] 12 [ ] 13a [ ] 13b [ ] 14 [ ] 15

Any information copied from such Reports and Statements may not be sold or used by any person for the purpose of soliciting contributions or for commercial purposes, other than using the name and address of any political committee to solicit contributions from such committee.

NAME OF COMMITTEE (In Full)
Friends of Dick Durbin Committee

**A.** Full Name (Last, First, Middle Initial)
Steve McClure
Mailing Address
3925 Old Mill Rd.
City: Springfield | State: IL | Zip Code: 62707
FEC ID number of contributing federal political committee.
Name of Employer: Self
Occupation: Consultant
Receipt For: 2002
___ Primary X General
___ Other (specify)
Election Cycle-to-Date: 1500.00

Date of Receipt: 11 / 26 / 2001
Amount of Each Receipt this Period: 500.00
Check
Transaction ID: R68725

**B.** Full Name (Last, First, Middle Initial)
Mark McCombs
Mailing Address
1337 W. Flournoy St.
City: Chicago | State: IL | Zip Code: 60607
FEC ID number of contributing federal political committee.
Name of Employer: Wildman, Harrold, Allen & Dixon
Occupation: Attorney
Receipt For: 2002
___ Primary X General
___ Other (specify)
Election Cycle-to-Date: 2000.00

Date of Receipt: 12 / 13 / 2001
Amount of Each Receipt this Period: 750.00
Check
Transaction ID: R69059

**C.** Full Name (Last, First, Middle Initial)
James J. McDonough
Mailing Address
1501 N. State Parkway
City: Chicago | State: IL | Zip Code: 60610
FEC ID number of contributing federal political committee.
Name of Employer: McDonough Associates Inc.
Occupation: President
Receipt For: 2002
Primary X General
___ Other (specify)
Election Cycle-to-Date: 2000.00

Date of Receipt: 11 / 06 / 2001
Amount of Each Receipt this Period: 1000.00
Check
Transaction ID: R68304

SUBTOTAL of Receipts This Page (optional) ..... ▶ 2250.00

TOTAL This Period (last page this line number only) ..... ▶

220201 23359

# SCHEDULE A
# ITEMIZED RECEIPTS

Use separate schedule(s) or each category of the Detailed Summary Page

FOR LINE NUMBER: PAGE 296 / 712
(check only one)
X 11a | 11b | 11c | 11d
12 | 13a | 13b | 14 | 15

Any information copied from such Reports and Statements may not be sold or used by any person for the purpose of soliciting contributions or for commercial purposes, other than using the name and address of any political committee to solicit contributions from such committee.

NAME OF COMMITTEE (In Full)
Friends of Dick Durbin Committee

**A.** Full Name (Last, First, Middle Initial)
Alfred L. McDougal
Mailing Address
219 E. Lake Shore Dr. #11AB
City: Chicago | State: IL | Zip Code: 60611-1352
FEC ID number of contributing federal political committee:
Name of Employer: McDougal, Littell & Company
Occupation: Publishing
Receipt For: 2002
X Primary | General | Other (specify)
Election Cycle-to-Date: 1400.00

Date of Receipt: 12 / 21 / 2001
Amount of Each Receipt this Period: 100.00
Check
Transaction ID: R69396

**B.** Full Name (Last, First, Middle Initial)
Alfred L. McDougal
Mailing Address
219 E. Lake Shore Dr. #11AB
City: Chicago | State: IL | Zip Code: 60611-1352
FEC ID number of contributing federal political committee:
Name of Employer: McDougal, Littell & Company
Occupation: Publishing
Receipt For: 2002
Primary | X General | Other (specify)
Election Cycle-to-Date: 1400.00

Date of Receipt: 12 / 21 / 2001
Amount of Each Receipt this Period: 400.00
Check
Transaction ID: R70139

**C.** Full Name (Last, First, Middle Initial)
Michael L. McElhinney
Mailing Address
275 Thistle Lane
City: Lake Zurich | State: IL | Zip Code: 60047
FEC ID number of contributing federal political committee:
Name of Employer: Opportunity, Inc.
Occupation: COO
Receipt For: 2002
X Primary | General | Other (specify)
Election Cycle-to-Date: 1250.00

Date of Receipt: 10 / 23 / 2001
Amount of Each Receipt this Period: 1000.00
Check
Transaction ID: R67903

SUBTOTAL of Receipts This Page (optional) ..... ▶ 1500.00

TOTAL This Period (last page this line number only) ..... ▶

220201 23360

# SCHEDULE A
# ITEMIZED RECEIPTS

Use separate schedule(s) or each category of the Detailed Summary Page

FOR LINE NUMBER: PAGE 297 / 712
(check only one)
[X] 11a [ ] 11b [ ] 11c [ ] 11d
[ ] 12 [ ] 13a [ ] 13b [ ] 14 [ ] 15

Any information copied from such Reports and Statements may not be sold or used by any person for the purpose of soliciting contributions or for commercial purposes, other than using the name and address of any political committee to solicit contributions from such committee.

NAME OF COMMITTEE (In Full)
Friends of Dick Durbin Committee

**A.** Full Name (Last, First, Middle Initial)
Michael L. McElhinney
Mailing Address
275 Thistle Lane
City: Lake Zurich | State: IL | Zip Code: 60047
FEC ID number of contributing federal political committee.
Name of Employer: Opportunity, Inc.
Occupation: COO
Receipt For: 2002 — Primary X General — Other (specify)
Election Cycle-to-Date: 1250.00
Date of Receipt: 10 / 23 / 2001
Amount of Each Receipt this Period: 250.00
Check
Transaction ID: R70147

**B.** Full Name (Last, First, Middle Initial)
Thomas D. McElroy
Mailing Address
6751 S. East End Ave.
City: Chicago | State: IL | Zip Code: 60649
FEC ID number of contributing federal political committee.
Name of Employer: USI
Occupation: Engineer
Receipt For: 2002 — X Primary — General — Other (specify)
Election Cycle-to-Date: 325.00
Date of Receipt: 11 / 26 / 2001
Amount of Each Receipt this Period: 125.00
Check
Transaction ID: R68848

**C.** Full Name (Last, First, Middle Initial)
Mike McElvain
Mailing Address
234 E. Front St. Box 3007
City: Bloomington | State: IL | Zip Code: 61701
FEC ID number of contributing federal political committee.
Name of Employer: Self
Occupation: Attorney
Receipt For: 2002 — X Primary — General — Other (specify)
Election Cycle-to-Date: 1000.00
Date of Receipt: 12 / 05 / 2001
Amount of Each Receipt this Period: 500.00
Check
Transaction ID: R68804

SUBTOTAL of Receipts This Page (optional) ▶ 875.00

TOTAL This Period (last page this line number only) ▶

220201 23361

# SCHEDULE A
# ITEMIZED RECEIPTS

Use separate schedule(s) for each category of the Detailed Summary Page

FOR LINE NUMBER: PAGE 298 / 712
(check only one)

[X] 11a [ ] 11b [ ] 11c [ ] 11d
[ ] 12 [ ] 13a [ ] 13b [ ] 14 [ ] 15

Any information copied from such Reports and Statements may not be sold or used by any person for the purpose of soliciting contributions or for commercial purposes, other than using the name and address of any political committee to solicit contributions from such committee.

NAME OF COMMITTEE (In Full)
Friends of Dick Durbin Committee

**A.** Full Name (Last, First, Middle Initial)
Mignon McGarry
Mailing Address
504 West Fourteenth Street P.O. Box 1501
City State Zip Code
Austin TX 78701
FEC ID number of contributing federal political committee.
Name of Employer
Self
Occupation
Legislative consultant
Receipt For: 2002
X Primary General
Other (specify)
Election Cycle-to-Date
2000.00

Date of Receipt: 10 / 26 / 2001
Amount of Each Receipt this Period: 1000.00
Check
Transaction ID: R67961

**B.** Full Name (Last, First, Middle Initial)
Mignon McGarry
Mailing Address
504 West Fourteenth Street P.O. Box 1501
City State Zip Code
Austin TX 78701
FEC ID number of contributing federal political committee.
Name of Employer
Self
Occupation
Legislative consultant
Receipt For: 2002
Primary X General
Other (specify)
Election Cycle-to-Date
2000.00

Date of Receipt: 10 / 26 / 2001
Amount of Each Receipt this Period: 1000.00
Check
Transaction ID: R70148

**C.** Full Name (Last, First, Middle Initial)
Robert J. McGee, Jr.
Mailing Address
4739 S. Greenwood
City State Zip Code
Chicago IL 60615
FEC ID number of contributing federal political committee.
Name of Employer
11 in One Contractors
Occupation
Executive
Receipt For: 2002
X Primary General
Other (specify)
Election Cycle-to-Date
1000.00

Date of Receipt: 11 / 06 / 2001
Amount of Each Receipt this Period: 1000.00
Check
Transaction ID: R69293

SUBTOTAL of Receipts This Page (optional) ▶ 3000.00

TOTAL This Period (last page this line number only) ▶

220201 23362

# SCHEDULE A
# ITEMIZED RECEIPTS

Use separate schedule(s) for each category of the Detailed Summary Page

FOR LINE NUMBER: PAGE 269 / 712
(check only one)
[X] 11a [ ] 11b [ ] 11c [ ] 11d
[ ] 12 [ ] 13a [ ] 13b [ ] 14 [ ] 15

Any information copied from such Reports and Statements may not be sold or used by any person for the purpose of soliciting contributions or for commercial purposes, other than using the name and address of any political committee to solicit contributions from such committee.

NAME OF COMMITTEE (In Full)
Friends of Dick Durbin Committee

**A.** Full Name (Last, First, Middle Initial)
Brendan McGinty
Mailing Address
805 Shurts
City: Urbana | State: IL | Zip Code: 61801
FEC ID number of contributing federal political committee.
Name of Employer: Leomedia, Inc.
Occupation: President
Receipt For: 2002
[X] Primary [ ] General [ ] Other (specify)
Election Cycle-to-Date: 265.00

Date of Receipt: 08 / 22 / 2001
Amount of Each Receipt this Period: 125.00
Check
Transaction ID: R67299

**B.** Full Name (Last, First, Middle Initial)
Brendan McGinty
Mailing Address
805 Shurts
City: Urbana | State: IL | Zip Code: 61801
FEC ID number of contributing federal political committee.
Name of Employer: Leomedia, Inc.
Occupation: President
Receipt For: 2002
[X] Primary [ ] General [ ] Other (specify)
Election Cycle-to-Date: 265.00

Date of Receipt: 12 / 05 / 2001
Amount of Each Receipt this Period: 75.00
Check
Transaction ID: R68977

**C.** Full Name (Last, First, Middle Initial)
Joe A. McGlaughlin
Mailing Address
1372 W. Sunset P.O. Box 25258
City: Decatur | State: IL | Zip Code: 62522
FEC ID number of contributing federal political committee.
Name of Employer: U.S. Department of Commerce
Occupation: Govt.Partnership Specialist
Receipt For: 2002
[X] Primary [ ] General [ ] Other (specify)
Election Cycle-to-Date: 750.00

Date of Receipt: 12 / 03 / 2001
Amount of Each Receipt this Period: 250.00
Check
Transaction ID: R68780

SUBTOTAL of Receipts This Page (optional) ▶ 450.00

TOTAL This Period (last page this line number only) ▶

220201 23363

# SCHEDULE A
# ITEMIZED RECEIPTS

Use separate schedule(s) or each category of the Detailed Summary Page

FOR LINE NUMBER: PAGE 300 / 712
(check only one)
[X] 11a [ ] 11b [ ] 11c [ ] 11d [ ] 12 [ ] 13a [ ] 13b [ ] 14 [ ] 15

Any information copied from such Reports and Statements may not be sold or used by any person for the purpose of soliciting contributions or for commercial purposes, other than using the name and address of any political committee to solicit contributions from such committee.

NAME OF COMMITTEE (In Full)
Friends of Dick Durbin Committee

**A.** Full Name (Last, First, Middle Initial)
William D. McGrath
Mailing Address
707 S. Race
City: Urbana | State: IL | Zip Code: 61801
FEC ID number of contributing federal political committee:
Name of Employer: Illinois Pro Bono Center
Occupation: Attorney
Receipt For: 2002 — [X] Primary [ ] General [ ] Other (specify)
Election Cycle-to-Date: 225.00

Date of Receipt: 08 / 22 / 2001
Amount of Each Receipt this Period: 125.00
Check
Transaction ID: R67247

**B.** Full Name (Last, First, Middle Initial)
William D. McGrath
Mailing Address
707 S. Race
City: Urbana | State: IL | Zip Code: 61801
FEC ID number of contributing federal political committee:
Name of Employer: Illinois Pro Bono Center
Occupation: Attorney
Receipt For: 2002 — [X] Primary [ ] General [ ] Other (specify)
Election Cycle-to-Date: 225.00

Date of Receipt: 12 / 05 / 2001
Amount of Each Receipt this Period: 75.00
Check
Transaction ID: R69975

**C.** Full Name (Last, First, Middle Initial)
James D. McKinney
Mailing Address
1220 W. Lake St.
City: Libertyville | State: IL | Zip Code: 60048
FEC ID number of contributing federal political committee:
Name of Employer: William Blair & Co.
Occupation: Investment Banker
Receipt For: 2002 — [X] Primary [ ] General [ ] Other (specify)
Election Cycle-to-Date: 1000.00

Date of Receipt: 11 / 06 / 2001
Amount of Each Receipt this Period: 1000.00
Check
Transaction ID: R68285

SUBTOTAL of Receipts This Page (optional) ▶ 1200.00

TOTAL This Period (last page this line number only) ▶

22020123364

# SCHEDULE A
# ITEMIZED RECEIPTS

Use separate schedule(s) for each category of the Detailed Summary Page

FOR LINE NUMBER: PAGE 301/712
(check only one)
[X] 11a [ ] 11b [ ] 11c [ ] 11d
[ ] 12 [ ] 13a [ ] 13b [ ] 14 [ ] 15

Any information copied from such Reports and Statements may not be sold or used by any person for the purpose of soliciting contributions or for commercial purposes, other than using the name and address of any political committee to solicit contributions from such committee.

NAME OF COMMITTEE (In Full)
Friends of Dick Durbin Committee

**A.**
Full Name (Last, First, Middle Initial)
Peter McLennon
Mailing Address
251 Home Ave.
City: Oak Park | State: IL | Zip Code: 60302
FEC ID number of contributing federal political committee.
Name of Employer: Self
Occupation: Attorney
Receipt For: 2002 — X Primary — General — Other (specify)
Election Cycle-to-Date: 240.00

Date of Receipt: 08 / 03 / 2001
Amount of Each Receipt this Period: 200.00
Check
Transaction ID: R87004

**B.**
Full Name (Last, First, Middle Initial)
Therese McMahon
Mailing Address
5545 Washington St.
City: Downers Grove | State: IL | Zip Code: 60516
FEC ID number of contributing federal political committee.
Name of Employer: Jobs for Youth
Occupation: Executive director
Receipt For: 2002 — X Primary — General — Other (specify)
Election Cycle-to-Date: 265.00

Date of Receipt: 11 / 26 / 2001
Amount of Each Receipt this Period: 100.00
Check
Transaction ID: R88660

**C.**
Full Name (Last, First, Middle Initial)
Alesia McMillen
Mailing Address
517 W. Lafayette
City: Rushville | State: IL | Zip Code: 62681
FEC ID number of contributing federal political committee.
Name of Employer: State of Illinois
Occupation: Judge
Receipt For: 2002 — X Primary — General — Other (specify)
Election Cycle-to-Date: 210.00

Date of Receipt: 08 / 29 / 2001
Amount of Each Receipt this Period: 100.00
Check
Transaction ID: R87324

SUBTOTAL of Receipts This Page (optional) ..... ▶ 400.00

TOTAL This Period (last page this line number only) ..... ▶

22020123365

# SCHEDULE A
# ITEMIZED RECEIPTS

Use separate schedule(s) for each category of the Detailed Summary Page

FOR LINE NUMBER: PAGE 302/712
(check only one)
[X] 11a [ ] 11b [ ] 11c [ ] 11d
[ ] 12 [ ] 13a [ ] 13b [ ] 14 [ ] 15

Any information copied from such Reports and Statements may not be sold or used by any person for the purpose of soliciting contributions or for commercial purposes, other than using the name and address of any political committee to solicit contributions from such committee.

NAME OF COMMITTEE (In Full)
Friends of Dick Durbin Committee

**A.** Full Name (Last, First, Middle Initial)
Edward D. McNamara, Jr.
Mailing Address
931 S. Fourth St.
City: Springfield | State: IL | Zip Code: 62703
FEC ID number of contributing federal political committee.
Name of Employer: Self
Occupation: Attorney
Receipt For: 2002
X Primary General
Other (specify)
Election Cycle-to-Date: 350.00

Date of Receipt: 11 / 16 / 2001
Amount of Each Receipt this Period: 150.00
Check
Transaction ID: R68471

**B.** Full Name (Last, First, Middle Initial)
Victory McNamara
Mailing Address
1350 N. Lake Shore Dr. Apt. 2014
City: Chicago | State: IL | Zip Code: 60610
FEC ID number of contributing federal political committee.
Name of Employer:
Occupation: Retired
Receipt For: 2002
X Primary General
Other (specify)
Election Cycle-to-Date: 905.00

Date of Receipt: 09 / 12 / 2001
Amount of Each Receipt this Period: 50.00
Check
Transaction ID: R67618

**C.** Full Name (Last, First, Middle Initial)
Jonathan C. Madow
Mailing Address
1846 N. Orchard
City: Chicago | State: IL | Zip Code: 60614
FEC ID number of contributing federal political committee.
Name of Employer: Mayer Brown & Platt
Occupation: Attorney
Receipt For: 2002
X Primary General
Other (specify)
Election Cycle-to-Date: 500.00

Date of Receipt: 12 / 31 / 2001
Amount of Each Receipt this Period: 500.00
[MEMO ITEM] transfer details
Transaction ID: R70117

SUBTOTAL of Receipts This Page (optional) ..... ▶ 200.00

TOTAL This Period (last page this line number only) ..... ▶

22020123366

# SCHEDULE A
# ITEMIZED RECEIPTS

Use separate schedule(s) for each category of the Detailed Summary Page

FOR LINE NUMBER: PAGE 303 / 712
(check only one)
[X] 11a [ ] 11b [ ] 11c [ ] 11d
[ ] 12 [ ] 13a [ ] 13b [ ] 14 [ ] 15

Any information copied from such Reports and Statements may not be sold or used by any person for the purpose of soliciting contributions or for commercial purposes, other than using the name and address of any political committee to solicit contributions from such committee.

NAME OF COMMITTEE (In Full)
Friends of Dick Durbin Committee

**A.** Full Name (Last, First, Middle Initial)
Ronald J. Meek
Mailing Address
101 N. 4th Suite #101
City State Zip Code
Effingham IL 62401
FEC ID number of contributing federal political committee.
Name of Employer
Effingham County
Occupation
Sheriff
Receipt For: 2002
X Primary General
Other (specify)
Election Cycle-to-Date
1000.00

Date of Receipt: 11 / 16 / 2001
Amount of Each Receipt this Period: 1000.00
Check
Transaction ID: R69410

**B.** Full Name (Last, First, Middle Initial)
Leslie Meeks
Mailing Address
110 E. Delaware #502
City State Zip Code
Chicago IL 60611
FEC ID number of contributing federal political committee.
Name of Employer
Self
Occupation
Consultant
Receipt For: 2002
X Primary General
Other (specify)
Election Cycle-to-Date
700.00

Date of Receipt: 12 / 20 / 2001
Amount of Each Receipt this Period: 100.00
[MEMO ITEM]
Transfer detail
Transaction ID: R70078

**C.** Full Name (Last, First, Middle Initial)
Eileen Meldinger
Mailing Address
6010 N. Knox
City State Zip Code
Chicago IL 60646
FEC ID number of contributing federal political committee.
Name of Employer
Meldinger
Occupation
President
Receipt For: 2002
X Primary General
Other (specify)
Election Cycle-to-Date
1000.00

Date of Receipt: 08 / 29 / 2001
Amount of Each Receipt this Period: 1000.00
[MEMO ITEM]
Transfer detail
Transaction ID: R67476

SUBTOTAL of Receipts This Page (optional) ▶ 1000.00

TOTAL This Period (last page this line number only) ▶

220201 23367

# SCHEDULE A
# ITEMIZED RECEIPTS

Use separate schedule(s) for each category of the Detailed Summary Page

FOR LINE NUMBER: PAGE 304 / 712
(check only one)
[X] 11a [ ] 11b [ ] 11c [ ] 11d
[ ] 12 [ ] 13a [ ] 13b [ ] 14 [ ] 15

Any information copied from such Reports and Statements may not be sold or used by any person for the purpose of soliciting contributions or for commercial purposes, other than using the name and address of any political committee to solicit contributions from such committee.

NAME OF COMMITTEE (In Full)
Friends of Dick Durbin Committee

**A.** Full Name (Last, First, Middle Initial)
Christopher Meister
Mailing Address
735 S Lombard Ave
City: Oak Park | State: IL | Zip Code: 60304-1607
FEC ID number of contributing federal political committee.
Name of Employer: Holland & Knight
Occupation: Attorney
Receipt For: 2002
X Primary ___ General ___ Other (specify)
Election Cycle-to-Date: 600.00

Date of Receipt: 11 / 06 / 2001
Amount of Each Receipt this Period: 100.00
Check
Transaction ID: R66325

**B.** Full Name (Last, First, Middle Initial)
Richard Melman
Mailing Address
20 Locust Rd.
City: Winnetka | State: IL | Zip Code: 60093-3726
FEC ID number of contributing federal political committee.
Name of Employer: Lettuce Entertain You Enterprise
Occupation: President
Receipt For: 2002
X Primary ___ General ___ Other (specify)
Election Cycle-to-Date: 750.00

Date of Receipt: 07 / 16 / 2001
Amount of Each Receipt this Period: 250.00
Check
Transaction ID: R66776

**C.** Full Name (Last, First, Middle Initial)
Robert W. Mendell
Mailing Address
4011 Terry Ave.
City: Crystal Lake | State: IL | Zip Code: 60014
FEC ID number of contributing federal political committee.
Name of Employer: Northup Grumman
Occupation: Executive
Receipt For: 2002
X Primary ___ General ___ Other (specify)
Election Cycle-to-Date: 1000.00

Date of Receipt: 11 / 26 / 2001
Amount of Each Receipt this Period: 1000.00
Check
Transaction ID: R66611

SUBTOTAL of Receipts This Page (optional) ..... ▶ 1350.00

TOTAL This Period (last page this line number only) ..... ▶

220201 23368

# SCHEDULE A
## ITEMIZED RECEIPTS

Use separate schedule(s) or each category of the Detailed Summary Page

FOR LINE NUMBER: PAGE 305 / 712
(check only one)
[X] 11a [ ] 11b [ ] 11c [ ] 11d
[ ] 12 [ ] 13a [ ] 13b [ ] 14 [ ] 15

Any information copied from such Reports and Statements may not be sold or used by any person for the purpose of soliciting contributions or for commercial purposes, other than using the name and address of any political committee to solicit contributions from such committee.

NAME OF COMMITTEE (In Full)
Friends of Dick Durbin Committee

**A.** Full Name (Last, First, Middle Initial)
Aaron H. Mandelsohn
Mailing Address
3310 Cathedral Ave.
City: Washington | State: DC | Zip Code: 20008
FEC ID number of contributing federal political committee:
Name of Employer: Kirkland & Ellis
Occupation: Attorney
Receipt For: 2002 — X Primary — General — Other (specify)
Election Cycle-to-Date: 825.00

Date of Receipt: 10 / 29 / 2001
Amount of Each Receipt this Period: 125.00
[MEMO ITEM] Transfer detail
Transaction ID: R66390

**B.** Full Name (Last, First, Middle Initial)
Richard Merritt
Mailing Address
715 W. Indiana Ave.
City: Urbana | State: IL | Zip Code: 61801
FEC ID number of contributing federal political committee:
Name of Employer: University of Illinois
Occupation: Professor
Receipt For: 2002 — X Primary — General — Other (specify)
Election Cycle-to-Date: 525.00

Date of Receipt: 08 / 22 / 2001
Amount of Each Receipt this Period: 125.00
Check
Transaction ID: R67266

**C.** Full Name (Last, First, Middle Initial)
Richard Merritt
Mailing Address
715 W. Indiana Ave.
City: Urbana | State: IL | Zip Code: 61801
FEC ID number of contributing federal political committee:
Name of Employer: University of Illinois
Occupation: Professor
Receipt For: 2002 — X Primary — General — Other (specify)
Election Cycle-to-Date: 525.00

Date of Receipt: 11 / 25 / 2001
Amount of Each Receipt this Period: 150.00
Check
Transaction ID: R68575

SUBTOTAL of Receipts This Page (optional) ..... ▶ 275.00

TOTAL This Period (last page this line number only) ..... ▶

220201 23369

# SCHEDULE A
# ITEMIZED RECEIPTS

Use separate schedule(s) for each category of the Detailed Summary Page

FOR LINE NUMBER: PAGE 306 / 712
(check only one)
[X] 11a [ ] 11b [ ] 11c [ ] 11d
[ ] 12 [ ] 13a [ ] 13b [ ] 14 [ ] 15

Any information copied from such Reports and Statements may not be sold or used by any person for the purpose of soliciting contributions or for commercial purposes, other than using the name and address of any political committee to solicit contributions from such committee.

NAME OF COMMITTEE (In Full)
Friends of Dick Durbin Committee

**A.** Full Name (Last, First, Middle Initial)
Janet Mertz
Mailing Address
962 Karen Dr.
City: Decatur | State: IL | Zip Code: 62526
FEC ID number of contributing federal political committee.
Name of Employer
Occupation: Retired
Receipt For: 2002
Primary X General
Other (specify)
Election Cycle-to-Date: 1600.00
Date of Receipt: 12 / 28 / 2001
Amount of Each Receipt this Period: 200.00
Check
Transaction ID: R68728

**B.** Full Name (Last, First, Middle Initial)
Janet Mertz
Mailing Address
962 Karen Dr.
City: Decatur | State: IL | Zip Code: 62526
FEC ID number of contributing federal political committee.
Name of Employer
Occupation: Retired
Receipt For: 2002
Primary X General
Other (specify)
Election Cycle-to-Date: 1600.00
Date of Receipt: 12 / 19 / 2001
Amount of Each Receipt this Period: 250.00
Check
Transaction ID: R69163

**C.** Full Name (Last, First, Middle Initial)
Richard S. Mellow
Mailing Address
160 Cary Ave.
City: Highland Pk | State: IL | Zip Code: 60035
FEC ID number of contributing federal political committee.
Name of Employer: Self
Occupation: Geriatric Care
Receipt For: 2002
X Primary General
Other (specify)
Election Cycle-to-Date: 500.00
Date of Receipt: 12 / 28 / 2001
Amount of Each Receipt this Period: 150.00
Check
Transaction ID: R69586

SUBTOTAL of Receipts This Page (optional) ▶ 600.00

TOTAL This Period (last page this line number only) ▶

220201 23370

# SCHEDULE A
# ITEMIZED RECEIPTS

Use separate schedule(s) for each category of the Detailed Summary Page

FOR LINE NUMBER: PAGE 307 / 712
(check only one)
[X] 11a [ ] 11b [ ] 11c [ ] 11d
[ ] 12 [ ] 13a [ ] 13b [ ] 14 [ ] 15

Any information copied from such Reports and Statements may not be sold or used by any person for the purpose of soliciting contributions or for commercial purposes, other than using the name and address of any political committee to solicit contributions from such committee.

NAME OF COMMITTEE (In Full)
Friends of Dick Durbin Committee

**A.** Full Name (Last, First, Middle Initial)
Michael B. Mesnick
Mailing Address
6417 Turtle Bay
City: Springfield | State: IL | Zip Code: 62707
FEC ID number of contributing federal political committee:
Name of Employer: Self-employed
Occupation: Attorney
Receipt For: 2002 — Primary: X — General: — Other (specify):
Election Cycle-to-Date: 2000.00
Date of Receipt: 12 / 05 / 2001
Amount of Each Receipt this Period: 500.00
Check
Transaction ID: R68812

**B.** Full Name (Last, First, Middle Initial)
Jane Meyer
Mailing Address
433 Aspen Ct.
City: Naperville | State: IL | Zip Code: 60540
FEC ID number of contributing federal political committee:
Name of Employer: Lucent Technologies
Occupation: Engineer
Receipt For: 2002 — Primary: X — General: — Other (specify):
Election Cycle-to-Date: 220.00
Date of Receipt: 12 / 26 / 2001
Amount of Each Receipt this Period: 100.00
Check
Transaction ID: R69588

**C.** Full Name (Last, First, Middle Initial)
Ronald M. Meyer
Mailing Address
610 8th St
City: Wilmette | State: IL | Zip Code: 60091-1902
FEC ID number of contributing federal political committee:
Name of Employer: Lincoln Park Anesthesia
Occupation: Physician
Receipt For: 2002 — Primary: X — General: — Other (specify):
Election Cycle-to-Date: 850.00
Date of Receipt: 12 / 26 / 2001
Amount of Each Receipt this Period: 100.00
Check
Transaction ID: R69531

SUBTOTAL of Receipts This Page (optional) ▶ 700.00

TOTAL This Period (last page this line number only) ▶

220201 23371

# SCHEDULE A
# ITEMIZED RECEIPTS

Use separate schedule(s) or each category of the Detailed Summary Page

FOR LINE NUMBER: PAGE 303/712
(check only one)
[X] 11a [ ] 11b [ ] 11c [ ] 11d [ ] 12 [ ] 13a [ ] 13b [ ] 14 [ ] 15

Any information copied from such Reports and Statements may not be sold or used by any person for the purpose of soliciting contributions or for commercial purposes, other than using the name and address of any political committee to solicit contributions from such committee.

NAME OF COMMITTEE (In Full)
Friends of Dick Durbin Committee

**A.** Full Name (Last, First, Middle Initial)
Roslyn Meyer
Mailing Address
21 Highland St.
City: New Haven | State: CT | Zip Code: 06511
FEC ID number of contributing federal political committee:
Name of Employer: Self
Occupation: Real estate developer
Receipt For: 2002 — X Primary — General — Other (specify)
Election Cycle-to-Date: 1000.00

Date of Receipt: 11 / 16 / 2001
Amount of Each Receipt this Period: 1000.00
Check
Transaction ID: R66455

**B.** Full Name (Last, First, Middle Initial)
Bruce Michelson
Mailing Address
2013 Silver Ct. W.
City: Urbana | State: IL | Zip Code: 61801
FEC ID number of contributing federal political committee:
Name of Employer: Urbana School District #116
Occupation: Librarian
Receipt For: 2002 — X Primary — General — Other (specify)
Election Cycle-to-Date: 225.00

Date of Receipt: 07 / 16 / 2001
Amount of Each Receipt this Period: 50.00
Check
Transaction ID: R66723

**C.** Full Name (Last, First, Middle Initial)
Elizabeth H. Miller
Mailing Address
2118 W. Grace St.
City: Chicago | State: IL | Zip Code: 60618
FEC ID number of contributing federal political committee:
Name of Employer:
Occupation: Retired
Receipt For: 2002 — X Primary — General — Other (specify)
Election Cycle-to-Date: 575.00

Date of Receipt: 11 / 16 / 2001
Amount of Each Receipt this Period: 100.00
[MEMO ITEM] Transfer detail
Transaction ID: R66991

SUBTOTAL of Receipts This Page (optional) ..... ▶ 1050.00

TOTAL This Period (last page this line number only) ..... ▶

220201 23372

# SCHEDULE A
# ITEMIZED RECEIPTS

Use separate schedule(s) for each category of the Detailed Summary Page

FOR LINE NUMBER: PAGE 309 / 712
(check only one)
[X] 11a [ ] 11b [ ] 11c [ ] 11d
[ ] 12 [ ] 13a [ ] 13b [ ] 14 [ ] 15

Any information copied from such Reports and Statements may not be sold or used by any person for the purpose of soliciting contributions or for commercial purposes, other than using the name and address of any political committee to solicit contributions from such committee.

NAME OF COMMITTEE (In Full)
Friends of Dick Durbin Committee

**A.** Full Name (Last, First, Middle Initial)
Ellen A. Miller
Mailing Address
1555 N. Astor Apt. 23SE
City State Zip Code
Chicago IL 60610
FEC ID number of contributing federal political committee.
Name of Employer
Draft WorldWide
Occupation
Advertising
Receipt For: 2002
X Primary General
Other (specify)
Election Cycle-to-Date
250.00

Date of Receipt: 12 / 08 / 2001
Amount of Each Receipt this Period: 250.00
Check
Transaction ID: R69018

**B.** Full Name (Last, First, Middle Initial)
Eric B. Miller
Mailing Address
620 W. Belmont #407
City State Zip Code
Chicago IL 60657
FEC ID number of contributing federal political committee.
Name of Employer
Cook County Board
Occupation
Administrator
Receipt For: 2002
X Primary General
Other (specify)
Election Cycle-to-Date
250.00

Date of Receipt: 12 / 03 / 2001
Amount of Each Receipt this Period: 250.00
[MEMO ITEM]
transfer detail
Transaction ID: R69946

**C.** Full Name (Last, First, Middle Initial)
Janice I. Miller
Mailing Address
3180 N. Lake Shore Dr. Apt. 3C
City State Zip Code
Chicago IL 60657
FEC ID number of contributing federal political committee.
Name of Employer
Occupation
Retired
Receipt For: 2002
X Primary General
Other (specify)
Election Cycle-to-Date
600.00

Date of Receipt: 09 / 12 / 2001
Amount of Each Receipt this Period: 500.00
Check
Transaction ID: R67559

SUBTOTAL of Receipts This Page (optional) ..... 750.00

TOTAL This Period (last page this line number only) .....

220201 23373

# SCHEDULE A
# ITEMIZED RECEIPTS

Use separate schedule(s) or each category of the Detailed Summary Page

FOR LINE NUMBER: PAGE 310 / 712
(check only one)
X 11a | 11b | 11c | 11d | 12 | 13a | 13b | 14 | 15

Any information copied from such Reports and Statements may not be sold or used by any person for the purpose of soliciting contributions or for commercial purposes, other than using the name and address of any political committee to solicit contributions from such committee.

NAME OF COMMITTEE (In Full)
Friends of Dick Durbin Committee

**A.** Full Name (Last, First, Middle Initial)
Larry A. Miller
Mailing Address
851 S. Rampart Blvd. Suite 220
City: Las Vegas | State: NV | Zip Code: 89145
FEC ID number of contributing federal political committee:
Name of Employer: Pexcole Nevada
Occupation: Developer
Receipt For: 2002
X Primary General
Other (specify)
Election Cycle-to-Date: 1000.00

Date of Receipt: 12 / 13 / 2001
Amount of Each Receipt this Period: 1000.00
Check
Transaction ID: R69032

**B.** Full Name (Last, First, Middle Initial)
William K. Miller
Mailing Address
4432 Carriage Ct.
City: Springfield | State: IL | Zip Code: 62707
FEC ID number of contributing federal political committee:
Name of Employer: State of Illinois
Occupation: Electrician
Receipt For: 2002
X Primary General
Other (specify)
Election Cycle-to-Date: 250.00

Date of Receipt: 11 / 02 / 2001
Amount of Each Receipt this Period: 150.00
Check
Transaction ID: R68216

**C.** Full Name (Last, First, Middle Initial)
Lee Milner
Mailing Address
68 Bob-o-link Dr.
City: Springfield | State: IL | Zip Code: 62702
FEC ID number of contributing federal political committee:
Name of Employer: Illinois State Board of Education
Occupation: Communications Administrator
Receipt For: 2002
X Primary General
Other (specify)
Election Cycle-to-Date: 400.00

Date of Receipt: 11 / 26 / 2001
Amount of Each Receipt this Period: 150.00
Check
Transaction ID: R68678

**SUBTOTAL** of Receipts This Page (optional) ▶ 1300.00

**TOTAL** This Period (last page this line number only) ▶

22020123374

# SCHEDULE A
# ITEMIZED RECEIPTS

Use separate schedule(s) for each category of the Detailed Summary Page

FOR LINE NUMBER: PAGE 311/712
(check only one)
[X] 11a [ ] 11b [ ] 11c [ ] 11d
[ ] 12 [ ] 13a [ ] 13b [ ] 14 [ ] 15

Any information copied from such Reports and Statements may not be sold or used by any person for the purpose of soliciting contributions or for commercial purposes, other than using the name and address of any political committee to solicit contributions from such committee.

NAME OF COMMITTEE (in Full)
Friends of Dick Durbin Committee

**A.** Full Name (Last, First, Middle Initial)
Phil Milsk
Mailing Address
P.O. Box 5694
City: Springfield | State: IL | Zip Code: 62705
FEC ID number of contributing federal political committee.
Name of Employer: Self
Occupation: Attorney
Receipt For: 2002
[X] Primary [ ] General [ ] Other (specify)
Election Cycle-to-Date: 375.00

Date of Receipt: 11 / 06 / 2001
Amount of Each Receipt this Period: 75.00
Check
Transaction ID: R68261

**B.** Full Name (Last, First, Middle Initial)
Phil Milsk
Mailing Address
P.O. Box 5694
City: Springfield | State: IL | Zip Code: 62705
FEC ID number of contributing federal political committee.
Name of Employer: Self
Occupation: Attorney
Receipt For: 2002
[X] Primary [ ] General [ ] Other (specify)
Election Cycle-to-Date: 375.00

Date of Receipt: 12 / 29 / 2001
Amount of Each Receipt this Period: 150.00
Check
Transaction ID: R69876

**C.** Full Name (Last, First, Middle Initial)
Mary Kay Mingehan
Mailing Address
440 Ferdinand Apt. 2
City: Forest Park | State: IL | Zip Code: 60130
FEC ID number of contributing federal political committee.
Name of Employer: Federation of Women Contractors
Occupation: Executive Director
Receipt For: 2002
[X] Primary [ ] General [ ] Other (specify)
Election Cycle-to-Date: 500.00

Date of Receipt: 08 / 29 / 2001
Amount of Each Receipt this Period: 500.00
[MEMO ITEM]
Transfer detail
Transaction ID: R67477

SUBTOTAL of Receipts This Page (optional) ▶ 225.00

TOTAL This Period (last page this line number only) ▶

220201 23375

# SCHEDULE A
## ITEMIZED RECEIPTS

Use separate schedule(s) or each category of the Detailed Summary Page

FOR LINE NUMBER: PAGE 312/712
(check only one)
[X] 11a [ ] 11b [ ] 11c [ ] 11d
[ ] 12 [ ] 13a [ ] 13b [ ] 14 [ ] 15

Any information copied from such Reports and Statements may not be sold or used by any person for the purpose of soliciting contributions or for commercial purposes, other than using the name and address of any political committee to solicit contributions from such committee.

NAME OF COMMITTEE (In Full)
Friends of Dick Durbin Committee

**A.** Full Name (Last, First, Middle Initial)
Enrico J. Mirabelli
Mailing Address
190 E. Randolph Dr. Suite 1200
City | State | Zip Code
Chicago | IL | 60601
FEC ID number of contributing federal political committee.
Name of Employer: Self
Occupation: Attorney
Receipt For: 2002
X Primary General
Other (specify)
Election Cycle-to-Date: 1000.00
Date of Receipt: 10 / 30 / 2001
Amount of Each Receipt this Period: 500.00
Check
Transaction ID: R68101

**B.** Full Name (Last, First, Middle Initial)
Jerome Mirza
Mailing Address
Three First National Plaza
City | State | Zip Code
Chicago | IL | 60602
FEC ID number of contributing federal political committee.
Name of Employer: Jerome Mirza & Associates
Occupation: President
Receipt For: 2002
X Primary General
Other (specify)
Election Cycle-to-Date: 1000.00
Date of Receipt: 12 / 05 / 2001
Amount of Each Receipt this Period: 1000.00
Check
Transaction ID: R68799

**C.** Full Name (Last, First, Middle Initial)
Patrick Mitchell
Mailing Address
444 N. Capitol St.NW Ste. 840
City | State | Zip Code
Washington | DC | 20001
FEC ID number of contributing federal political committee.
Name of Employer: Strategic Impact
Occupation: Government relations
Receipt For: 2002
Primary X General
Other (specify)
Election Cycle-to-Date: 2000.00
Date of Receipt: 10 / 23 / 2001
Amount of Each Receipt this Period: 1000.00
Check
Transaction ID: R67928

SUBTOTAL of Receipts This Page (optional) ▶ 2500.00

TOTAL This Period (last page this line number only) ▶

220201 23376

# SCHEDULE A
# ITEMIZED RECEIPTS

Use separate schedule(s) for each category of the Detailed Summary Page

FOR LINE NUMBER: PAGE 313 / 712
(check only one)
[X] 11a [ ] 11b [ ] 11c [ ] 11d
[ ] 12 [ ] 13a [ ] 13b [ ] 14 [ ] 15

Any information copied from such Reports and Statements may not be sold or used by any person for the purpose of soliciting contributions or for commercial purposes, other than using the name and address of any political committee to solicit contributions from such committee.

NAME OF COMMITTEE (In Full)
Friends of Dick Durbin Committee

**A.**
Full Name (Last, First, Middle Initial)
Stephen Michel
Mailing Address
549 West Randolph Street #701
City: Chicago | State: IL | Zip Code: 60661
FEC ID number of contributing federal political committee.
Name of Employer: Knight Group LLC
Occupation: Executive
Receipt For: 2002
[X] Primary [ ] General [ ] Other (specify)
Election Cycle-to-Date: 500.00

Date of Receipt: 08 / 29 / 2001
Amount of Each Receipt this Period: 500.00
[MEMO ITEM] Transfer detail
Transaction ID: R67479

**B.**
Full Name (Last, First, Middle Initial)
Gerald Mizel
Mailing Address
15 County Lane
City: Northfield | State: IL | Zip Code: 60093
FEC ID number of contributing federal political committee.
Name of Employer: Midland
Occupation: Executive
Receipt For: 2002
[X] Primary [ ] General [ ] Other (specify)
Election Cycle-to-Date: 1250.00

Date of Receipt: 10 / 30 / 2001
Amount of Each Receipt this Period: 250.00
Check
Transaction ID: R68084

**C.**
Full Name (Last, First, Middle Initial)
Gerald Mizel
Mailing Address
15 County Lane
City: Northfield | State: IL | Zip Code: 60093
FEC ID number of contributing federal political committee.
Name of Employer: Midland
Occupation: Executive
Receipt For: 2002
[X] Primary [ ] General [ ] Other (specify)
Election Cycle-to-Date: 1250.00

Date of Receipt: 12 / 20 / 2001
Amount of Each Receipt this Period: 750.00
[MEMO ITEM] Transfer detail
Transaction ID: R70079

SUBTOTAL of Receipts This Page (optional) ▶ 250.00

TOTAL This Period (last page this line number only) ▶

220201 23377

# SCHEDULE A
# ITEMIZED RECEIPTS

Use separate schedule(s) for each category of the Detailed Summary Page

FOR LINE NUMBER: PAGE 314/712
(check only one)
X 11a | 11b | 11c | 11d
12 | 13a | 13b | 14 | 15

Any information copied from such Reports and Statements may not be sold or used by any person for the purpose of soliciting contributions or for commercial purposes, other than using the name and address of any political committee to solicit contributions from such committee.

NAME OF COMMITTEE (In Full)
Friends of Dick Durbin Committee

**A.** Full Name (Last, First, Middle Initial)
Gerald Mizel
Mailing Address
15 County Lane
City: Northfield | State: IL | Zip Code: 60093
FEC ID number of contributing federal political committee:
Name of Employer: Midland
Occupation: Executive
Receipt For: 2002
Primary X General
Other (specify)
Election Cycle-to-Date: 1250.00

Date of Receipt: 12 / 20 / 2001
Amount of Each Receipt this Period: 250.00
[MEMO ITEM]
Transaction ID: R70154

**B.** Full Name (Last, First, Middle Initial)
John Mack
Mailing Address
Box 4
City: Toledo | State: IL | Zip Code: 62468
FEC ID number of contributing federal political committee:
Name of Employer:
Occupation: Retired
Receipt For: 2002
X Primary General
Other (specify)
Election Cycle-to-Date: 220.00

Date of Receipt: 12 / 19 / 2001
Amount of Each Receipt this Period: 25.00
Check
Transaction ID: R69248

**C.** Full Name (Last, First, Middle Initial)
Dennis R. Maslo
Mailing Address
413 North Ave.
City: Waukegan | State: IL | Zip Code: 60085
FEC ID number of contributing federal political committee:
Name of Employer:
Occupation: Retired
Receipt For: 2002
X Primary General
Other (specify)
Election Cycle-to-Date: 300.00

Date of Receipt: 09 / 12 / 2001
Amount of Each Receipt this Period: 200.00
Check
Transaction ID: R67615

SUBTOTAL of Receipts This Page (optional) ▶ 225.00

TOTAL This Period (last page this line number only) ▶

# SCHEDULE A
# ITEMIZED RECEIPTS

Use separate schedule(s) for each category of the Detailed Summary Page

FO (ch

Any information copied from such Reports and Statements may not be sold or used by any person for the purpose of soliciting contributions or for commercial purposes, other than using the name and address of any political committee to so

NAME OF COMMITTEE (In Full)
Friends of Dick Durbin Committee

**A.** Full Name (Last, First, Middle Initial)
Dennie A. Melsio
Mailing Address
413 North Ave.
City: Waukegan | State: IL | Zip Code: 60085
FEC ID number of contributing federal political committee.
Name of Employer
Occupation: Retired
Receipt For: 2002
X Primary ___ General ___ Other (specify)
Election Cycle-to-Date: 300.00

**B.** Full Name (Last, First, Middle Initial)
Kay Mondul
Mailing Address
5905 Clarendon Dr.
City: Rockford | State: IL | Zip Code: 61114
FEC ID number of contributing federal political committee.
Name of Employer
Occupation: Retired
Receipt For: 2002
X Primary ___ General ___ Other (specify)
Election Cycle-to-Date: 205.00

**C.** Full Name (Last, First, Middle Initial)
John Montgomery
Mailing Address
1200 New Hampshire Ave., NW No. 430
City: Washington | State: DC | Zip Code: 20036-6802
FEC ID number of contributing federal political committee.
Name of Employer: National Rural Water Association
Occupation: Lobbyist
Receipt For: 2002
X Primary ___ General ___ Other (specify)
Election Cycle-to-Date: 250.00

SUBTOTAL of Receipts This Page (optional) ▶

TOTAL This Period (last page this line number only) ▶

22020123379

# SCHEDULE A
# ITEMIZED RECEIPTS

Use separate schedule(s) or each category of the Detailed Summary Page

FOR LINE NUMBER: PAGE 316/712
(check only one)
[X] 11a [ ] 11b [ ] 11c [ ] 11d
[ ] 12 [ ] 13a [ ] 13b [ ] 14 [ ] 15

Any information copied from such Reports and Statements may not be sold or used by any person for the purpose of soliciting contributions or for commercial purposes, other than using the name and address of any political committee to solicit contributions from such committee.

NAME OF COMMITTEE (In Full)
Friends of Dick Durbin Committee

**A.** Full Name (Last, First, Middle Initial)
Gerald L. Monroy
Mailing Address
704 N. Liberty Rd.
City: Collinsville | State: IL | Zip Code: 62234
FEC ID number of contributing federal political committee.
Name of Employer: Self Employed
Occupation: Attorney
Receipt For: 2002
Primary X General
Other (specify)
Election Cycle-to-Date: 2000.00

Date of Receipt: 03 / 21 / 2001
Amount of Each Receipt this Period: 500.00
Check
Transaction ID: R67213

**B.** Full Name (Last, First, Middle Initial)
Kevin M. Moore
Mailing Address
15W214-81st St.
City: Hinsdale | State: IL | Zip Code: 60521
FEC ID number of contributing federal political committee.
Name of Employer: Westside Mechanical
Occupation: Contractor
Receipt For: 2002
X Primary General
Other (specify)
Election Cycle-to-Date: 1000.00

Date of Receipt: 11 / 06 / 2001
Amount of Each Receipt this Period: 1000.00
Check
Transaction ID: R66294

**C.** Full Name (Last, First, Middle Initial)
Robert Moore
Mailing Address
3709 Kingsley Dr.
City: Springfield | State: IL | Zip Code: 62707
FEC ID number of contributing federal political committee.
Name of Employer: U.S. Government
Occupation: U. S. Marshall
Receipt For: 2002
X Primary General
Other (specify)
Election Cycle-to-Date: 500.00

Date of Receipt: 12 / 03 / 2001
Amount of Each Receipt this Period: 150.00
Check
Transaction ID: R66766

SUBTOTAL of Receipts This Page (optional) ▶ 1650.00

TOTAL This Period (last page this line number only) ▶

220201 23380

# SCHEDULE A
# ITEMIZED RECEIPTS

Use separate schedule(s) for each category of the Detailed Summary Page

FOR LINE NUMBER: PAGE 317 / 712
(check only one)
[X] 11a [ ] 11b [ ] 11c [ ] 11d
[ ] 12 [ ] 13a [ ] 13b [ ] 14 [ ] 15

Any information copied from such Reports and Statements may not be sold or used by any person for the purpose of soliciting contributions or for commercial purposes, other than using the name and address of any political committee to solicit contributions from such committee.

NAME OF COMMITTEE (In Full)
Friends of Dick Durbin Committee

**A.**
Full Name (Last, First, Middle Initial)
Thomas S. Moore
Mailing Address
2304 North Cleveland Avenue
City: Chicago | State: IL | Zip Code: 60614
FEC ID number of contributing federal political committee.:
Name of Employer: Anderson and Moore
Occupation: Attorney
Receipt For: 2002
[X] Primary [ ] General [ ] Other (specify)
Election Cycle-to-Date: 1000.00

Date of Receipt: 09 / 20 / 2001
Amount of Each Receipt this Period: 1000.00
Check
Transaction ID: R67860

**B.**
Full Name (Last, First, Middle Initial)
George J. Moran
Mailing Address
726 Community Dr. Apt 143
City: Belleville | State: IL | Zip Code: 62223
FEC ID number of contributing federal political committee.:
Name of Employer:
Occupation: Retired
Receipt For: 2002
[X] Primary [ ] General [ ] Other (specify)
Election Cycle-to-Date: 1225.00

Date of Receipt: 12 / 29 / 2001
Amount of Each Receipt this Period: 75.00
Check
Transaction ID: R69757

**C.**
Full Name (Last, First, Middle Initial)
George J. Moran
Mailing Address
726 Community Dr. Apt 143
City: Belleville | State: IL | Zip Code: 62223
FEC ID number of contributing federal political committee.:
Name of Employer:
Occupation: Retired
Receipt For: 2002
[ ] Primary [X] General [ ] Other (specify)
Election Cycle-to-Date: 1225.00

Date of Receipt: 12 / 29 / 2001
Amount of Each Receipt this Period: 25.00
Check
Transaction ID: R70141

SUBTOTAL of Receipts This Page (optional) ..... ▶ 1100.00

TOTAL This Period (last page this line number only) ..... ▶

22020123381

# SCHEDULE A
## ITEMIZED RECEIPTS

Use separate schedule(s) for each category of the Detailed Summary Page

FOR LINE NUMBER: PAGE 318/712
(check only one)
[X] 11a [ ] 11b [ ] 11c [ ] 11d
[ ] 12 [ ] 13a [ ] 13b [ ] 14 [ ] 15

Any information copied from such Reports and Statements may not be sold or used by any person for the purpose of soliciting contributions or for commercial purposes, other than using the name and address of any political committee to solicit contributions from such committee.

NAME OF COMMITTEE (In Full)
Friends of Dick Durbin Committee

**A.**
Full Name (Last, First, Middle Initial)
James Morici, Jr.
Mailing Address
1028 South Hamlin
City: Park Ridge | State: IL | Zip Code: 60068
FEC ID number of contributing federal political committee.
Name of Employer: Morici, Figliolí and Assoc.
Occupation: Attorney
Receipt For: 2002 — Primary: X — General: — Other (specify):
Election Cycle-to-Date: 1500.00

Date of Receipt: 10 / 30 / 2001
Amount of Each Receipt this Period: 500.00
Check
Transaction ID: R68096

**B.**
Full Name (Last, First, Middle Initial)
James Morici, Jr.
Mailing Address
1028 South Hamlin
City: Park Ridge | State: IL | Zip Code: 60068
FEC ID number of contributing federal political committee.
Name of Employer: Morici, Figliolí and Assoc.
Occupation: Attorney
Receipt For: 2002 — Primary: X — General: — Other (specify):
Election Cycle-to-Date: 1500.00

Date of Receipt: 10 / 30 / 2001
Amount of Each Receipt this Period: 500.00
Check
Transaction ID: R68097

**C.**
Full Name (Last, First, Middle Initial)
Jacob Morowitz
Mailing Address
417 Central
City: Wilmette | State: IL | Zip Code: 60091
FEC ID number of contributing federal political committee.
Name of Employer: Chicago Board of Trade
Occupation: Trader
Receipt For: 2002 — Primary: X — General: — Other (specify):
Election Cycle-to-Date: 1500.00

Date of Receipt: 09 / 02 / 2001
Amount of Each Receipt this Period: 500.00
[MEMO ITEM]
Transfer detail
Transaction ID: R69869

SUBTOTAL of Receipts This Page (optional) ..... ▶ 1000.00

TOTAL This Period (last page this line number only) ..... ▶

220201 23382

# SCHEDULE A
# ITEMIZED RECEIPTS

Use separate schedule(s) for each category of the Detailed Summary Page

FOR LINE NUMBER: PAGE 319 / 712
(check only one)
X 11a | 11b | 11c | 11d | 12 | 13a | 13b | 14 | 15

Any information copied from such Reports and Statements may not be sold or used by any person for the purpose of soliciting contributions or for commercial purposes, other than using the name and address of any political committee to solicit contributions from such committee.

NAME OF COMMITTEE (In Full)
Friends of Dick Durbin Committee

**A.**
Full Name (Last, First, Middle Initial)
Susan Flatley Morphew
Mailing Address
1915 S. Glenwood
City: Springfield | State: IL | Zip Code: 62704
FEC ID number of contributing federal political committee:
Name of Employer: Self
Occupation: Nurse Practitioner
Receipt For: 2002 — X Primary — General — Other (specify)
Election Cycle-to-Date: 500.00

Date of Receipt: 12 / 05 / 2001
Amount of Each Receipt this Period: 500.00
Check
Transaction ID: R68813

**B.**
Full Name (Last, First, Middle Initial)
Wayne Monts
Mailing Address
Route 2, Box 129A
City: Dahlgren | State: IL | Zip Code: 62828
FEC ID number of contributing federal political committee:
Name of Employer: Hamilton County
Occupation: State's Attorney
Receipt For: 2002 — X Primary — General — Other (specify)
Election Cycle-to-Date: 250.00

Date of Receipt: 08 / 22 / 2001
Amount of Each Receipt this Period: 250.00
Check
Transaction ID: R67284

**C.**
Full Name (Last, First, Middle Initial)
Gail Morse
Mailing Address
3739 N. Wilton Ave.
City: Chicago | State: IL | Zip Code: 60613
FEC ID number of contributing federal political committee:
Name of Employer: Jenner & Block
Occupation: Attorney
Receipt For: 2002 — X Primary — General — Other (specify)
Election Cycle-to-Date: 250.00

Date of Receipt: 11 / 02 / 2001
Amount of Each Receipt this Period: 250.00
Check
Transaction ID: R68183

SUBTOTAL of Receipts This Page (optional) ▶ 1000.00

TOTAL This Period (last page this line number only) ▶

220201 23383

# SCHEDULE A
## ITEMIZED RECEIPTS

Use separate schedule(s) or each category of the Detailed Summary Page

FOR LINE NUMBER: PAGE 320 / 712
(check only one)
X 11a | 11b | 11c | 11d | 12 | 13a | 13b | 14 | 15

Any information copied from such Reports and Statements may not be sold or used by any person for the purpose of soliciting contributions or for commercial purposes, other than using the name and address of any political committee to solicit contributions from such committee.

NAME OF COMMITTEE (In Full)
Friends of Dick Durbin Committee

**A.** Full Name (Last, First, Middle Initial)
Michelle R. Mosley-Scott
Mailing Address
1 Kall Cir.
City | State | Zip Code
Danvers | IL | 61732
FEC ID number of contributing federal political committee.
Name of Employer: Self
Occupation: Attorney
Receipt For: 2002 — X Primary — General — Other (specify)
Election Cycle-to-Date: 250.00

Date of Receipt: 12 / 05 / 2001
Amount of Each Receipt this Period: 250.00
Check
Transaction ID: R66809

**B.** Full Name (Last, First, Middle Initial)
Issa E. Musaher
Mailing Address
3810 Spring Rd.
City | State | Zip Code
Oak Brook | IL | 60521
FEC ID number of contributing federal political committee.
Name of Employer: Hinsdale Hospital
Occupation: Cardiothoracic Surgeon
Receipt For: 2002 — X Primary — General — Other (specify)
Election Cycle-to-Date: 500.00

Date of Receipt: 12 / 13 / 2001
Amount of Each Receipt this Period: 500.00
Check
Transaction ID: R69035

**C.** Full Name (Last, First, Middle Initial)
Timothy A. Mueller
Mailing Address
257 Medlock Lane
City | State | Zip Code
Alexandria | VA | 22304
FEC ID number of contributing federal political committee.
Name of Employer: Northrop Grumman Electronic Sys
Occupation: Director
Receipt For: 2002 — X Primary — General — Other (specify)
Election Cycle-to-Date: 500.00

Date of Receipt: 11 / 26 / 2001
Amount of Each Receipt this Period: 500.00
Check
Transaction ID: R68701

SUBTOTAL of Receipts This Page (optional) ..... ▶ 1250.00

TOTAL This Period (last page this line number only) ..... ▶

22020123384

# SCHEDULE A
## ITEMIZED RECEIPTS

Use separate schedule(s) or each category of the Detailed Summary Page

FOR LINE NUMBER: PAGE 321 / 713
(check only one)
[X] 11a [ ] 11b [ ] 11c [ ] 11d
[ ] 12 [ ] 13a [ ] 13b [ ] 14 [ ] 15

Any information copied from such Reports and Statements may not be sold or used by any person for the purpose of soliciting contributions or for commercial purposes, other than using the name and address of any political committee to solicit contributions from such committee.

NAME OF COMMITTEE (In Full)
Friends of Dick Durbin Committee

**A.** Full Name (Last, First, Middle Initial)
Joseph Mulcrone
Mailing Address
8033 W. Addison
City | State | Zip Code
Chicago | IL | 60634
FEC ID number of contributing federal political committee.
Name of Employer: Archdiocese of Chicago
Occupation: Priest
Receipt For: 2002
X Primary General
Other (specify)
Election Cycle-to-Date: 425.00

Date of Receipt: 11 / 06 / 2001
Amount of Each Receipt this Period: 50.00
[MEMO ITEM] Transfer detail
Transaction ID: R69879

**B.** Full Name (Last, First, Middle Initial)
Walter S. Mulica
Mailing Address
3256 N. Milwaukee Ave.
City | State | Zip Code
Chicago | IL | 60618
FEC ID number of contributing federal political committee.
Name of Employer: Wally's International Market
Occupation: President
Receipt For: 2002
X Primary General
Other (specify)
Election Cycle-to-Date: 500.00

Date of Receipt: 12 / 05 / 2001
Amount of Each Receipt this Period: 500.00
Check
Transaction ID: R68991

**C.** Full Name (Last, First, Middle Initial)
Christopher Mullen
Mailing Address
3 First National Plaza #2700
City | State | Zip Code
Chicago | IL | 60602
FEC ID number of contributing federal political committee.
Name of Employer: Mullen and Minella
Occupation: Attorney
Receipt For: 2002
X Primary General
Other (specify)
Election Cycle-to-Date: 1083.33

Date of Receipt: 10 / 30 / 2001
Amount of Each Receipt this Period: 500.00
Check
Transaction ID: R68092

SUBTOTAL of Receipts This Page (optional) ▶ 1000.00

TOTAL This Period (last page this line number only) ▶

220201 23385

# SCHEDULE A
## ITEMIZED RECEIPTS

Use separate schedule(s) for each category of the Detailed Summary Page

FOR LINE NUMBER: PAGE 322 / 712
(check only one)
[X] 11a [ ] 11b [ ] 11c [ ] 11d
[ ] 12 [ ] 13a [ ] 13b [ ] 14 [ ] 15

Any information copied from such Reports and Statements may not be sold or used by any person for the purpose of soliciting contributions or for commercial purposes, other than using the name and address of any political committee to solicit contributions from such committee.

NAME OF COMMITTEE (In Full)
Friends of Dick Durbin Committee

**A.** Full Name (Last, First, Middle Initial)
David B. Mullen
Mailing Address
470 Buena Rd.
City: Lake Forest | State: IL | Zip Code: 60045
FEC ID number of contributing federal political committee:
Name of Employer: Allscripts, Inc.
Occupation: Executive
Receipt For: 2002
X Primary General
Other (specify)
Election Cycle-to-Date: 600.00

Date of Receipt: 09 / 20 / 2001
Amount of Each Receipt this Period: 100.00
Check
Transaction ID: R67710

**B.** Full Name (Last, First, Middle Initial)
Carol Mullens
Mailing Address
P.O. Box 372
City: Pauls Valley | State: OK | Zip Code: 73075
FEC ID number of contributing federal political committee:
Name of Employer: Laird Technologies
Occupation: Administrative Asst.
Receipt For: 2002
X Primary General
Other (specify)
Election Cycle-to-Date: 350.00

Date of Receipt: 10 / 26 / 2001
Amount of Each Receipt this Period: 350.00
Check
Transaction ID: R68084

**C.** Full Name (Last, First, Middle Initial)
Brian Murphy
Mailing Address
9404 S. Clifton Park Ave.
City: Evergreen Park | State: IL | Zip Code: 60805
FEC ID number of contributing federal political committee:
Name of Employer: Hofeld & Schaffner
Occupation: Attorney
Receipt For: 2002
X Primary General
Other (specify)
Election Cycle-to-Date: 300.00

Date of Receipt: 09 / 03 / 2001
Amount of Each Receipt this Period: 100.00
Check
Transaction ID: R67011

SUBTOTAL of Receipts This Page (optional) ..... ▶ 550.00

TOTAL This Period (last page this line number only) ..... ▶

220201 23366

# SCHEDULE A
# ITEMIZED RECEIPTS

Use separate schedule(s) or each category of the Detailed Summary Page

FOR LINE NUMBER: PAGE 323 / 712
(check only one)
X 11a | 11b | 11c | 11d
12 | 13a | 13b | 14 | 15

Any information copied from such Reports and Statements may not be sold or used by any person for the purpose of soliciting contributions or for commercial purposes, other than using the name and address of any political committee to solicit contributions from such committee.

NAME OF COMMITTEE (In Full)
Friends of Dick Durbin Committee

**A.** Full Name (Last, First, Middle Initial)
Joe E. Murphy
Mailing Address
1340 Triple S Rd.
City: Harrisburg | State: IL | Zip Code: 62946
FEC ID number of contributing federal political committee.
Name of Employer: Self
Occupation: Farmer
Receipt For: 2002
X Primary | General | Other (specify)
Election Cycle-to-Date: 925.00

Date of Receipt: 12 / 21 / 2001
Amount of Each Receipt this Period: 50.00
Check
Transaction ID: R69375

**B.** Full Name (Last, First, Middle Initial)
Lucy Murphy
Mailing Address
715 S. Monroe
City: Decatur | State: IL | Zip Code: 62521
FEC ID number of contributing federal political committee.
Name of Employer: Macon County United Way
Occupation: Director
Receipt For: 2002
X Primary | General | Other (specify)
Election Cycle-to-Date: 250.00

Date of Receipt: 12 / 03 / 2001
Amount of Each Receipt this Period: 250.00
Check
Transaction ID: R68774

**C.** Full Name (Last, First, Middle Initial)
Patricia Murphy
Mailing Address
Box 907
City: Marion | State: IL | Zip Code: 62959
FEC ID number of contributing federal political committee.
Name of Employer: Self
Occupation: Attorney
Receipt For: 2002
X Primary | General | Other (specify)
Election Cycle-to-Date: 575.00

Date of Receipt: 08 / 21 / 2001
Amount of Each Receipt this Period: 250.00
Check
Transaction ID: R67217

SUBTOTAL of Receipts This Page (optional) ▶ 550.00

TOTAL This Period (last page this line number only) ▶

22020123367

# SCHEDULE A
# ITEMIZED RECEIPTS

Use separate schedule(s) or each category of the Detailed Summary Page

FOR LINE NUMBER: PAGE 324/712
(check only one)
[X] 11a [ ] 11b [ ] 11c [ ] 11d
[ ] 12 [ ] 13a [ ] 13b [ ] 14 [ ] 15

Any information copied from such Reports and Statements may not be sold or used by any person for the purpose of soliciting contributions or for commercial purposes, other than using the name and address of any political committee to solicit contributions from such committee.

NAME OF COMMITTEE (In Full)
Friends of Dick Durbin Committee

**A.** Full Name (Last, First, Middle Initial)
Scott Murphy
Mailing Address
715 S. Monroe
City: Decatur | State: IL | Zip Code: 62522
FEC ID number of contributing federal political committee.
Name of Employer: Self
Occupation: Attorney
Receipt For: 2002 — Primary: X — General: — Other (specify):
Election Cycle-to-Date: 1500.00
Date of Receipt: 12 / 03 / 2001
Amount of Each Receipt this Period: 250.00
Check
Transaction ID: R68775

**B.** Full Name (Last, First, Middle Initial)
Richard Musich
Mailing Address
527 Colorado Ave.
City: Aurora | State: IL | Zip Code: 60506
FEC ID number of contributing federal political committee.
Name of Employer:
Occupation: Retired
Receipt For: 2002 — Primary: X — General: — Other (specify):
Election Cycle-to-Date: 350.00
Date of Receipt: 07 / 18 / 2001
Amount of Each Receipt this Period: 100.00
Check
Transaction ID: R66823

**C.** Full Name (Last, First, Middle Initial)
Richard Musich
Mailing Address
527 Colorado Ave.
City: Aurora | State: IL | Zip Code: 60506
FEC ID number of contributing federal political committee.
Name of Employer:
Occupation: Retired
Receipt For: 2002 — Primary: X — General: — Other (specify):
Election Cycle-to-Date: 350.00
Date of Receipt: 12 / 27 / 2001
Amount of Each Receipt this Period: 150.00
Check
Transaction ID: R69606

SUBTOTAL of Receipts This Page (optional) ▶ 500.00

TOTAL This Period (last page this line number only) ▶

22020123368

# SCHEDULE A
# ITEMIZED RECEIPTS

Use separate schedule(s) for each category of the Detailed Summary Page

FOR LINE NUMBER: PAGE 325 / 712
(check only one)
[X] 11a [ ] 11b [ ] 11c [ ] 11d
[ ] 12 [ ] 13a [ ] 13b [ ] 14 [ ] 15

Any information copied from such Reports and Statements may not be sold or used by any person for the purpose of soliciting contributions or for commercial purposes, other than using the name and address of any political committee to solicit contributions from such committee.

NAME OF COMMITTEE (In Full)
Friends of Dick Durbin Committee

**A.** Full Name (Last, First, Middle Initial)
Kevin P. Nagel
Mailing Address
1901 W. Des Plaines Ave.
City: Park Ridge | State: IL | Zip Code: 60068
FEC ID number of contributing federal political committee:
Name of Employer: Travelers Bond
Occupation: Bond Underwriter
Receipt For: 2002 — X Primary — General — Other (specify)
Election Cycle-to-Date: 1000.00
Date of Receipt: 11 / 06 / 2001
Amount of Each Receipt this Period: 1000.00
Check
Transaction ID: R68295

**B.** Full Name (Last, First, Middle Initial)
Jack Narda
Mailing Address
2812 Kimwood Dr.
City: Charleston | State: IL | Zip Code: 61920
FEC ID number of contributing federal political committee:
Name of Employer: Eastern Illinois University
Occupation: Retired, Math Professor
Receipt For: 2002 — X Primary — General — Other (specify)
Election Cycle-to-Date: 300.00
Date of Receipt: 09 / 21 / 2001
Amount of Each Receipt this Period: 100.00
Check
Transaction ID: R67228

**C.** Full Name (Last, First, Middle Initial)
John G. Nanna
Mailing Address
N1914 Loramoor Ln.
City: Lake Geneva | State: WI | Zip Code: 53147
FEC ID number of contributing federal political committee:
Name of Employer: JW Peters Sons
Occupation: President
Receipt For: 2002 — X Primary — General — Other (specify)
Election Cycle-to-Date: 1000.00
Date of Receipt: 11 / 06 / 2001
Amount of Each Receipt this Period: 1000.00
Check
Transaction ID: R68283

SUBTOTAL of Receipts This Page (optional) ▶ 2100.00

TOTAL This Period (last page this line number only) ▶

220201 23989

# SCHEDULE A
# ITEMIZED RECEIPTS

Use separate schedule(s) for each category of the Detailed Summary Page

FOR LINE NUMBER: PAGE 328 / 712
(check only one)
[X] 11a [ ] 11b [ ] 11c [ ] 11d
[ ] 12 [ ] 13a [ ] 13b [ ] 14 [ ] 15

Any information copied from such Reports and Statements may not be sold or used by any person for the purpose of soliciting contributions or for commercial purposes, other than using the name and address of any political committee to solicit contributions from such committee.

NAME OF COMMITTEE (In Full)
Friends of Dick Durbin Committee

**A.** Full Name (Last, First, Middle Initial)
David Nanney
Mailing Address
703 W. Indiana
City: Urbana | State: IL | Zip Code: 61801
FEC ID number of contributing federal political committee.
Name of Employer: University of Illinois
Occupation: Professor Emeritus
Receipt For: 2002 — X Primary — General — Other (specify)
Election Cycle-to-Date: 385.00

Date of Receipt: 11 / 20 / 2001
Amount of Each Receipt this Period: 100.00
Check
Transaction ID: R68570

**B.** Full Name (Last, First, Middle Initial)
David Nanefsky
Mailing Address
2054 N. Racine
City: Chicago | State: IL | Zip Code: 60614
FEC ID number of contributing federal political committee.
Name of Employer: Mayer Brown & Platt
Occupation: Attorney
Receipt For: 2002 — Primary — X General — Other (specify)
Election Cycle-to-Date: 1500.00

Date of Receipt: 08 / 03 / 2001
Amount of Each Receipt this Period: 500.00
Check
Transaction ID: R67017

**C.** Full Name (Last, First, Middle Initial)
John S. Narroni
Mailing Address
209 Bruns Lane
City: Springfield | State: IL | Zip Code: 62702
FEC ID number of contributing federal political committee.
Name of Employer: Self
Occupation: Attorney
Receipt For: 2002 — X Primary — General — Other (specify)
Election Cycle-to-Date: 1125.00

Date of Receipt: 12 / 03 / 2001
Amount of Each Receipt this Period: 75.00
Check
Transaction ID: R68764

**SUBTOTAL** of Receipts This Page (optional) ▶ 675.00

**TOTAL** This Period (last page this line number only) ▶

220201 23390

# SCHEDULE A
# ITEMIZED RECEIPTS

Use separate schedule(s) for each category of the Detailed Summary Page

FOR LINE NUMBER: PAGE 327 / 712
(check only one)
[X] 11a [ ] 11b [ ] 11c [ ] 11d
[ ] 12 [ ] 13a [ ] 13b [ ] 14 [ ] 15

Any information copied from such Reports and Statements may not be sold or used by any person for the purpose of soliciting contributions or for commercial purposes, other than using the name and address of any political committee to solicit contributions from such committee.

NAME OF COMMITTEE (In Full)
Friends of Dick Durbin Committee

**A.** Full Name (Last, First, Middle Initial)
Burton Natarus
Mailing Address
121 N. LaSalle St. Rm. 306
City: Chicago | State: IL | Zip Code: 60602
FEC ID number of contributing federal political committee:
Name of Employer: City of Chicago
Occupation: Alderman
Receipt For: 2002 — X Primary — General — Other (specify)
Election Cycle-to-Date: 1000.00

Date of Receipt: 12 / 21 / 2001
Amount of Each Receipt this Period: 1000.00
Check
Transaction ID: R69346

**B.** Full Name (Last, First, Middle Initial)
Raghuveer P. Nayak
Mailing Address
19W121 Avenue Chateaux
City: Oak Brook | State: IL | Zip Code: 60523
FEC ID number of contributing federal political committee:
Name of Employer: Self
Occupation: Laboratory owner
Receipt For: 2002 — X Primary — General — Other (specify)
Election Cycle-to-Date: 500.00

Date of Receipt: 12 / 05 / 2001
Amount of Each Receipt this Period: 500.00
Check
Transaction ID: R68990

**C.** Full Name (Last, First, Middle Initial)
Dave Nesl
Mailing Address
435 W. Division
City: Coal City | State: IL | Zip Code: 60416
FEC ID number of contributing federal political committee:
Name of Employer: Self-Employed
Occupation: Attorney
Receipt For: 2002 — X Primary — General — Other (specify)
Election Cycle-to-Date: 500.00

Date of Receipt: 08 / 20 / 2001
Amount of Each Receipt this Period: 500.00
[MEMO ITEM]
Transfer detail
Transaction ID: R67481

SUBTOTAL of Receipts This Page (optional) ..... ▶ 1500.00

TOTAL This Period (last page this line number only) ..... ▶

220201 23391

# SCHEDULE A
# ITEMIZED RECEIPTS

Use separate schedule(s) or each category of the Detailed Summary Page

FOR LINE NUMBER: PAGE 329 / 712
(check only one)
[X] 11a [ ] 11b [ ] 11c [ ] 11d
[ ] 12 [ ] 13a [ ] 13b [ ] 14 [ ] 15

Any information copied from such Reports and Statements may not be sold or used by any person for the purpose of soliciting contributions or for commercial purposes, other than using the name and address of any political committee to solicit contributions from such committee.

NAME OF COMMITTEE (in Full)
Friends of Dick Durbin Committee

**A.**
Full Name (Last, First, Middle Initial): David G. Neeleman
Mailing Address: 19 Old Kings Highway South, Suite
City: Darien | State: CT | Zip Code: 06820
FEC ID number of contributing federal political committee:
Name of Employer: Jet Blue Airways Corp
Occupation: CEO
Receipt For: 2002
X Primary General
Other (specify)
Election Cycle-to-Date: 1000.00

Date of Receipt: 08 / 31 / 2001
Amount of Each Receipt this Period: 1000.00
Check
Transaction ID: R67342

**B.**
Full Name (Last, First, Middle Initial): Seymour Neems
Mailing Address: 175 E. Delaware Pl. #7004
City: Chicago | State: IL | Zip Code: 60611
FEC ID number of contributing federal political committee:
Name of Employer: Specialty Coatings
Occupation: Laborer
Receipt For: 2002
X Primary General
Other (specify)
Election Cycle-to-Date: 300.00

Date of Receipt: 12 / 21 / 2001
Amount of Each Receipt this Period: 200.00
Check
Transaction ID: R69401

**C.**
Full Name (Last, First, Middle Initial): Brandon Neese
Mailing Address: 1056 W. Northshore 1W
City: Chicago | State: IL | Zip Code: 60626
FEC ID number of contributing federal political committee:
Name of Employer: Cook Co. IL
Occupation: County Administrator
Receipt For: 2002
X Primary General
Other (specify)
Election Cycle-to-Date: 1000.00

Date of Receipt: 10 / 26 / 2001
Amount of Each Receipt this Period: 500.00
Check
Transaction ID: R67984

SUBTOTAL of Receipts This Page (optional) ..... 1700.00

TOTAL This Period (last page this line number only) .....

22020123392

# SCHEDULE A
# ITEMIZED RECEIPTS

Use separate schedule(s) for each category of the Detailed Summary Page

FOR LINE NUMBER: PAGE 329/712
(check only one)
[X] 11a [ ] 11b [ ] 11c [ ] 11d
[ ] 12 [ ] 13a [ ] 13b [ ] 14 [ ] 15

Any information copied from such Reports and Statements may not be sold or used by any person for the purpose of soliciting contributions or for commercial purposes, other than using the name and address of any political committee to solicit contributions from such committee.

NAME OF COMMITTEE (In Full)
Friends of Dick Durbin Committee

**A.**
Full Name (Last, First, Middle Initial)
Judith Neisser
Mailing Address
132 E. Delaware #6201
City: Chicago
State: IL
Zip Code: 60611
FEC ID number of contributing federal political committee:
Name of Employer: Writer
Occupation: Self
Receipt For: 2002
[ ] Primary [X] General
[ ] Other (specify)
Election Cycle-to-Date: 2000.00

Date of Receipt: 12 / 19 / 2001
Amount of Each Receipt this Period: 1000.00
[MEMO ITEM] Transfer detail
Transaction ID: R89998

**B.**
Full Name (Last, First, Middle Initial)
Judith Neisser
Mailing Address
132 E. Delaware #6201
City: Chicago
State: IL
Zip Code: 60611
FEC ID number of contributing federal political committee:
Name of Employer: Writer
Occupation: Self
Receipt For: 2002
[X] Primary [ ] General
[ ] Other (specify)
Election Cycle-to-Date: 2000.00

Date of Receipt: 12 / 19 / 2001
Amount of Each Receipt this Period: 425.00
[MEMO ITEM] Transfer detail
Transaction ID: R89999

**C.**
Full Name (Last, First, Middle Initial)
Richard L. Nelson
Mailing Address
3730 N. Lake Shore Dr. Apt 9B
City: Chicago
State: IL
Zip Code: 60613
FEC ID number of contributing federal political committee:
Name of Employer: Martin McDonald
Occupation: Consultant
Receipt For: 2002
[X] Primary [ ] General
[ ] Other (specify)
Election Cycle-to-Date: 1000.00

Date of Receipt: 10 / 30 / 2001
Amount of Each Receipt this Period: 500.00
Check
Transaction ID: R88123

SUBTOTAL of Receipts This Page (optional) ..... ▶ 500.00

TOTAL This Period (last page this line number only) ..... ▶

22020123393

# SCHEDULE A
## ITEMIZED RECEIPTS

Use separate schedule(s) for each category of the Detailed Summary Page

FOR LINE NUMBER: PAGE 330 / 712
(check only one)
[X] 11a [ ] 11b [ ] 11c [ ] 11d
[ ] 12 [ ] 13a [ ] 13b [ ] 14 [ ] 15

Any information copied from such Reports and Statements may not be sold or used by any person for the purpose of soliciting contributions or for commercial purposes, other than using the name and address of any political committee to solicit contributions from such committee.

NAME OF COMMITTEE (In Full)
Friends of Dick Durbin Committee

**A.** Full Name (Last, First, Middle Initial)
Wade Nelson
Mailing Address
941 Bonnie Brae
City: River Forest | State: IL | Zip Code: 60305
FEC ID number of contributing federal political committee:
Name of Employer: State of Illinois
Occupation: Manager
Receipt For: 2002 — X Primary — General — Other (specify)
Election Cycle-to-Date: 215.00
Date of Receipt: 08 / 06 / 2001
Amount of Each Receipt this Period: 100.00
Check
Transaction ID: R67132

**B.** Full Name (Last, First, Middle Initial)
Wade Nelson
Mailing Address
941 Bonnie Brae
City: River Forest | State: IL | Zip Code: 60305
FEC ID number of contributing federal political committee:
Name of Employer: State of Illinois
Occupation: Manager
Receipt For: 2002 — X Primary — General — Other (specify)
Election Cycle-to-Date: 215.00
Date of Receipt: 12 / 19 / 2001
Amount of Each Receipt this Period: 75.00
Check
Transaction ID: R60224

**C.** Full Name (Last, First, Middle Initial)
Werner E. Neuman
Mailing Address
Box 3711 RFD
City: Long Grove | State: IL | Zip Code: 60047
FEC ID number of contributing federal political committee:
Name of Employer: CORCOM, Inc.
Occupation: Retired President
Receipt For: 2002 — Primary — X General — Other (specify)
Election Cycle-to-Date: 1500.00
Date of Receipt: 12 / 21 / 2001
Amount of Each Receipt this Period: 500.00
Check
Transaction ID: R69393

SUBTOTAL of Receipts This Page (optional) ▶ 675.00

TOTAL This Period (last page this line number only) ▶

220201 23394

# SCHEDULE A
# ITEMIZED RECEIPTS

Use separate schedule(s) for each category of the Detailed Summary Page

FOR LINE NUMBER: PAGE 331 / 712
(check only one)
[X] 11a [ ] 11b [ ] 11c [ ] 11d
[ ] 12 [ ] 13a [ ] 13b [ ] 14 [ ] 15

Any information copied from such Reports and Statements may not be sold or used by any person for the purpose of soliciting contributions or for commercial purposes, other than using the name and address of any political committee to solicit contributions from such committee.

NAME OF COMMITTEE (In Full)
Friends of Dick Durbin Committee

**A.** Full Name (Last, First, Middle Initial)
Terry Newman
Mailing Address
525 W. Monroe #1600
City: Chicago State: IL Zip Code: 60611
FEC ID number of contributing federal political committee:
Name of Employer: Katten Muchin and Zavis
Occupation: Attorney
Receipt For: 2002
[ ] Primary [X] General [ ] Other (specify)
Election Cycle-to-Date: 2000.00

Date of Receipt: 09 / 20 / 2001
Amount of Each Receipt this Period: 500.00
[MEMO ITEM] Transfer detail
Transaction ID: R67482

**B.** Full Name (Last, First, Middle Initial)
John Newsome
Mailing Address
15967 N. 700th St.
City: Shumway State: IL Zip Code: 62461
FEC ID number of contributing federal political committee:
Name of Employer: SIM Products
Occupation: Owner
Receipt For: 2002
[X] Primary [ ] General [ ] Other (specify)
Election Cycle-to-Date: 1000.00

Date of Receipt: 11 / 16 / 2001
Amount of Each Receipt this Period: 1000.00
Check
Transaction ID: R68411

**C.** Full Name (Last, First, Middle Initial)
David I. Newton
Mailing Address
428 Humphrey St.
City: New Haven State: CT Zip Code: 06511
FEC ID number of contributing federal political committee:
Name of Employer: Aramark
Occupation: Consultant
Receipt For: 2002
[X] Primary [ ] General [ ] Other (specify)
Election Cycle-to-Date: 250.00

Date of Receipt: 11 / 16 / 2001
Amount of Each Receipt this Period: 250.00
Check
Transaction ID: R68461

SUBTOTAL of Receipts This Page (optional) ▶ 1250.00

TOTAL This Period (last page this line number only) ▶

22020123385

# SCHEDULE A
# ITEMIZED RECEIPTS

Use separate schedule(s) for each category of the Detailed Summary Page

FOR LINE NUMBER: PAGE 332/712
(check only one)
X 11a | 11b | 11c | 11d | 12 | 13a | 13b | 14 | 15

Any information copied from such Reports and Statements may not be sold or used by any person for the purpose of soliciting contributions or for commercial purposes, other than using the name and address of any political committee to solicit contributions from such committee.

NAME OF COMMITTEE (In Full)
Friends of Dick Durbin Committee

A.
Full Name (Last, First, Middle Initial)
Mona Nicholas
Mailing Address
27115 Meadowoods
City: Mettawa | State: IL | Zip Code: 60048
FEC ID number of contributing federal political committee.
Name of Employer
Occupation: Homemaker
Receipt For: 2002
X Primary General
Other (specify)
Election Cycle-to-Date: 500.00
Date of Receipt: 11 / 15 / 2001
Amount of Each Receipt this Period: 500.00
Check
Transaction ID: R68419

B.
Full Name (Last, First, Middle Initial)
Patricia Nielsen
Mailing Address
1122 Pelham Rd.
City: Winnetka | State: IL | Zip Code: 60093
FEC ID number of contributing federal political committee.
Name of Employer
Occupation: Homemaker
Receipt For: 2002
Primary X General
Other (specify)
Election Cycle-to-Date: 1250.00
Date of Receipt: 07 / 16 / 2001
Amount of Each Receipt this Period: 100.00
Check
Transaction ID: R66787

C.
Full Name (Last, First, Middle Initial)
Richard H. Niemann
Mailing Address
2408 Old Orchard Road
City: Quincy | State: IL | Zip Code: 62301
FEC ID number of contributing federal political committee.
Name of Employer: Niemann Foods
Occupation: President
Receipt For: 2002
X Primary General
Other (specify)
Election Cycle-to-Date: 350.00
Date of Receipt: 09 / 12 / 2001
Amount of Each Receipt this Period: 250.00
Check
Transaction ID: R67540

SUBTOTAL of Receipts This Page (optional) ▶ 850.00

TOTAL This Period (last page this line number only) ▶

220201 23396

# SCHEDULE A
# ITEMIZED RECEIPTS

Use separate schedule(s) for each category of the Detailed Summary Page

FOR LINE NUMBER: PAGE 333 / 712
(check only one)
X 11a | 11b | 11c | 11d | 12 | 13a | 13b | 14 | 15

Any information copied from such Reports and Statements may not be sold or used by any person for the purpose of soliciting contributions or for commercial purposes, other than using the name and address of any political committee to solicit contributions from such committee.

NAME OF COMMITTEE (In Full)
Friends of Dick Durbin Committee

**A.** Full Name (Last, First, Middle Initial)
Leo P. Nemec
Mailing Address
8220 N. Austin
City: Morton Grove | State: IL | Zip Code: 60053
FEC ID number of contributing federal political committee.
Name of Employer: Lawmware
Occupation: President
Receipt For: 2002
X Primary | General | Other (specify)
Election Cycle-to-Date: 350.00

Date of Receipt: 12 / 29 / 2001
Amount of Each Receipt this Period: 100.00
Check
Transaction ID: R89709

**B.** Full Name (Last, First, Middle Initial)
John Nocka
Mailing Address
734 N. Wells
City: Chicago | State: IL | Zip Code: 60610
FEC ID number of contributing federal political committee.
Name of Employer: Self
Occupation: Attorney
Receipt For: 2002
X Primary | General | Other (specify)
Election Cycle-to-Date: 250.00

Date of Receipt: 11 / 06 / 2001
Amount of Each Receipt this Period: 250.00
Check
Transaction ID: R88263

**C.** Full Name (Last, First, Middle Initial)
Richard Nogal
Mailing Address
1206 Weston Oaks Dr
City: Wheaton | State: IL | Zip Code: 60187
FEC ID number of contributing federal political committee.
Name of Employer:
Occupation: Retired
Receipt For: 2002
X Primary | General | Other (specify)
Election Cycle-to-Date: 250.00

Date of Receipt: 12 / 26 / 2001
Amount of Each Receipt this Period: 100.00
Check
Transaction ID: R89496

SUBTOTAL of Receipts This Page (optional) ..... ▶ 450.00

TOTAL This Period (last page this line number only) ..... ▶

22020123397

# SCHEDULE A
# ITEMIZED RECEIPTS

Use separate schedule(s) for each category of the Detailed Summary Page

FOR LINE NUMBER: PAGE 334/712
(check only one)
X 11a | 11b | 11c | 11d | 12 | 13a | 13b | 14 | 15

Any information copied from such Reports and Statements may not be sold or used by any person for the purpose of soliciting contributions or for commercial purposes, other than using the name and address of any political committee to solicit contributions from such committee.

NAME OF COMMITTEE (In Full)
Friends of Dick Durbin Committee

**A.** Full Name (Last, First, Middle Initial)
O'Brien, O'Rourke & Hogan
Mailing Address
10 S. LaSalle St. No. 2900
City: Chicago State: IL Zip Code: 60603
FEC ID number of contributing federal political committee.
Name of Employer
Occupation
Receipt For: 2002
X Primary General
Other (specify)
Election Cycle-to-Date: 1000.00
Date of Receipt: 11 / 16 / 2001
Amount of Each Receipt this Period: 1000.00
Check: Partnership- see itemization
Transaction ID: R68506

**B.** Full Name (Last, First, Middle Initial)
William Dwyer
Mailing Address
10 S. LaSalle St. No. 2900
City: Chicago State: IL Zip Code: 60603
FEC ID number of contributing federal political committee.
Name of Employer: O'Brien, O'Rourke & Hogan
Occupation: Attorney
Receipt For: 2002
X Primary General
Other (specify)
Election Cycle-to-Date: 250.00
Date of Receipt: 11 / 16 / 2001
Amount of Each Receipt this Period: 250.00
[MEMO ITEM] Partnership itemization
Transaction ID: R68509

**C.** Full Name (Last, First, Middle Initial)
W. Craig Fowler
Mailing Address
10 S. LaSalle No. 2900
City: Chicago State: IL Zip Code: 60603
FEC ID number of contributing federal political committee.
Name of Employer: O'Brien, O'Rourke & Hogan
Occupation: Attorney
Receipt For: 2002
X Primary General
Other (specify)
Election Cycle-to-Date: 250.00
Date of Receipt: 11 / 16 / 2001
Amount of Each Receipt this Period: 250.00
[MEMO ITEM] Partnership itemization
Transaction ID: R68508

SUBTOTAL of Receipts This Page (optional) ▶ 1000.00

TOTAL This Period (last page this line number only) ▶

22020123398

# SCHEDULE A
## ITEMIZED RECEIPTS

Use separate schedule(s) for each category of the Detailed Summary Page

FOR LINE NUMBER: PAGE 335 / 712
(check only one)
X 11a | 11b | 11c | 11d | 12 | 13a | 13b | 14 | 15

Any information copied from such Reports and Statements may not be sold or used by any person for the purpose of soliciting contributions or for commercial purposes, other than using the name and address of any political committee to solicit contributions from such committee.

NAME OF COMMITTEE (In Full)
Friends of Dick Durbin Committee

**A.** Full Name (Last, First, Middle Initial)
Frederic Hogan
Mailing Address
10 S. LaSalle
City: Chicago | State: IL | Zip Code: 60603
FEC ID number of contributing federal political committee:
Name of Employer: O'Brien, O'Rourke & Hogan
Occupation: Attorney
Receipt For: 2002
X Primary | General | Other (specify)
Election Cycle-to-Date: 250.00

Date of Receipt: 11 / 16 / 2001
Amount of Each Receipt this Period: 250.00
[MEMO ITEM] Partnership Itemization
Transaction ID: R68507

**B.** Full Name (Last, First, Middle Initial)
John O'Rourke
Mailing Address
10 S. LaSalle St. No. 2900
City: Chicago | State: IL | Zip Code: 60603
FEC ID number of contributing federal political committee:
Name of Employer: O'Brien, O'Rourke & Hogan
Occupation: Attorney
Receipt For: 2002
X Primary | General | Other (specify)
Election Cycle-to-Date: 250.00

Date of Receipt: 11 / 16 / 2001
Amount of Each Receipt this Period: 250.00
[MEMO ITEM] Partnership Itemization
Transaction ID: R68505

**C.** Full Name (Last, First, Middle Initial)
Joseph O'Connor
Mailing Address
351 Thatcher Ave.
City: River Forest | State: IL | Zip Code: 60305
FEC ID number of contributing federal political committee:
Name of Employer: Lykes Bros.
Occupation: Merchant Marine
Receipt For: 2002
X Primary | General | Other (specify)
Election Cycle-to-Date: 500.00

Date of Receipt: 12 / 26 / 2001
Amount of Each Receipt this Period: 250.00
Check
Transaction ID: R68530

SUBTOTAL of Receipts This Page (optional) ..... ▶ 250.00

TOTAL This Period (last page this line number only) ..... ▶

22020123399

# SCHEDULE A
# ITEMIZED RECEIPTS

Use separate schedule(s) or each category of the Detailed Summary Page

FOR LINE NUMBER: PAGE 336 / 712
(check only one)
[X] 11a [ ] 11b [ ] 11c [ ] 11d [ ] 12 [ ] 13a [ ] 13b [ ] 14 [ ] 15

Any information copied from such Reports and Statements may not be sold or used by any person for the purpose of soliciting contributions or for commercial purposes, other than using the name and address of any political committee to solicit contributions from such committee.

NAME OF COMMITTEE (In Full)
Friends of Dick Durbin Committee

A. Full Name (Last, First, Middle Initial)
John O'Daniel
Mailing Address
693 IL Highway 14
City: Carmi | State: IL | Zip Code: 62821
FEC ID number of contributing federal political committee.
Name of Employer: Balanced Tire Co.
Occupation: Owner
Receipt For: 2002
X Primary General
Other (specify)
Election Cycle-to-Date: 250.00

Date of Receipt: 08 / 22 / 2001
Amount of Each Receipt this Period: 250.00
Check
Transaction ID: R87267

B. Full Name (Last, First, Middle Initial)
Robert N. O'Daniel
Mailing Address
R.R. 3 Box 209
City: Fairfield | State: IL | Zip Code: 62837
FEC ID number of contributing federal political committee.
Name of Employer: Self
Occupation: Farmer
Receipt For: 2002
X Primary General
Other (specify)
Election Cycle-to-Date: 675.00

Date of Receipt: 08 / 22 / 2001
Amount of Each Receipt this Period: 250.00
Check
Transaction ID: R87280

C. Full Name (Last, First, Middle Initial)
Robert N. O'Daniel
Mailing Address
R.R. 3 Box 209
City: Fairfield | State: IL | Zip Code: 62837
FEC ID number of contributing federal political committee.
Name of Employer: Self
Occupation: Farmer
Receipt For: 2002
X Primary General
Other (specify)
Election Cycle-to-Date: 675.00

Date of Receipt: 12 / 29 / 2001
Amount of Each Receipt this Period: 100.00
Check
Transaction ID: R89802

SUBTOTAL of Receipts This Page (optional) ▶ 600.00

TOTAL This Period (last page this line number only) ▶

22029123400

# SCHEDULE A
# ITEMIZED RECEIPTS

Use separate schedule(s) for each category of the Detailed Summary Page

FOR LINE NUMBER: PAGE 337 / 712
(check only one)

[X] 11a [ ] 11b [ ] 11c [ ] 11d
[ ] 12 [ ] 13a [ ] 13b [ ] 14 [ ] 15

Any information copied from such Reports and Statements may not be sold or used by any person for the purpose of soliciting contributions or for commercial purposes, other than using the name and address of any political committee to solicit contributions from such committee.

NAME OF COMMITTEE (In Full)
Friends of Dick Durbin Committee

**A.** Full Name (Last, First, Middle Initial)
John R. O'Donnel

Mailing Address
1200 New Hampshire Ave. NW Suite 430

City: Washington State: DC Zip Code: 20036

FEC ID number of contributing federal political committee.

Name of Employer: Murray Scheer Montgomery et al
Occupation: Partner

Receipt For: 2002
X Primary General
Other (specify)

Election Cycle-to-Date: 250.00

Date of Receipt: 11 / 09 / 2001

Amount of Each Receipt this Period: 250.00

Check

Transaction ID: R68403

**B.** Full Name (Last, First, Middle Initial)
Sandra O'Hair

Mailing Address
990 N. Lake Shore Drive #30E

City: Chicago State: IL Zip Code: 60611

FEC ID number of contributing federal political committee.

Name of Employer
Occupation: Homemaker

Receipt For: 2002
X Primary General
Other (specify)

Election Cycle-to-Date: 1000.00

Date of Receipt: 11 / 16 / 2001

Amount of Each Receipt this Period: 1000.00

Check

Transaction ID: R68417

**C.** Full Name (Last, First, Middle Initial)
Catherine O'Malley

Mailing Address
1560 N Sandburg Ter Apt 3310

City: Chicago State: IL Zip Code: 60610-7730

FEC ID number of contributing federal political committee.

Name of Employer: Altheimer & Gray
Occupation: Attorney

Receipt For: 2002
X Primary General
Other (specify)

Election Cycle-to-Date: 1000.00

Date of Receipt: 11 / 16 / 2001

Amount of Each Receipt this Period: 500.00

[MEMO ITEM]
Transfer detail

Transaction ID: R68692

SUBTOTAL of Receipts This Page (optional) ▶ 1250.00

TOTAL This Period (last page this line number only) ▶

22020123401

# SCHEDULE A
# ITEMIZED RECEIPTS

Use separate schedule(s) or each category of the Detailed Summary Page

FOR LINE NUMBER: PAGE 338 / 712
(check only one)
[X] 11a [ ] 11b [ ] 11c [ ] 11d [ ] 12 [ ] 13a [ ] 13b [ ] 14 [ ] 15

Any information copied from such Reports and Statements may not be sold or used by any person for the purpose of soliciting contributions or for commercial purposes, other than using the name and address of any political committee to solicit contributions from such committee.

NAME OF COMMITTEE (In Full)
Friends of Dick Durbin Committee

**A.** Full Name (Last, First, Middle Initial)
Catherine O'Malley
Mailing Address
1560 N Sandburg Ter Apt 3310
City | State | Zip Code
Chicago | IL | 60610-7730
FEC ID number of contributing federal political committee.
Name of Employer: Altheimer & Gray
Occupation: Attorney
Receipt For: 2002
X Primary General
Other (specify)
Election Cycle-to-Date: 1090.00

Date of Receipt: 11 / 27 / 2001
Amount of Each Receipt this Period: 410.00
[MEMO ITEM] Transfer detail
Transaction ID: R69918

**B.** Full Name (Last, First, Middle Initial)
Catherine O'Malley
Mailing Address
1560 N Sandburg Ter Apt 3310
City | State | Zip Code
Chicago | IL | 60610-7730
FEC ID number of contributing federal political committee.
Name of Employer: Altheimer & Gray
Occupation: Attorney
Receipt For: 2002
Primary X General
Other (specify)
Election Cycle-to-Date: 1090.00

Date of Receipt: 11 / 27 / 2001
Amount of Each Receipt this Period: 90.00
[MEMO ITEM] Transfer detail
Transaction ID: R70156

**C.** Full Name (Last, First, Middle Initial)
Joan E. O'Malley
Mailing Address
1115 S. Plymouth Ct. Apt. 308
City | State | Zip Code
Chicago | IL | 60605
FEC ID number of contributing federal political committee.
Name of Employer:
Occupation: Retired
Receipt For: 2002
X Primary General
Other (specify)
Election Cycle-to-Date: 380.00

Date of Receipt: 11 / 18 / 2001
Amount of Each Receipt this Period: 50.00
[MEMO ITEM] Transfer detail
Transaction ID: R69893

SUBTOTAL of Receipts This Page (optional) ▶ 0.00

TOTAL This Period (last page this line number only) ▶

220201 23402

# SCHEDULE A
# ITEMIZED RECEIPTS

Use separate schedule(s) for each category of the Detailed Summary Page

FOR LINE NUMBER: PAGE 339 / 712
(check only one)
[X] 11a [ ] 11b [ ] 11c [ ] 11d
[ ] 12 [ ] 13a [ ] 13b [ ] 14 [ ] 15

Any information copied from such Reports and Statements may not be sold or used by any person for the purpose of soliciting contributions or for commercial purposes, other than using the name and address of any political committee to solicit contributions from such committee.

NAME OF COMMITTEE (In Full)
Friends of Dick Durbin Committee

**A.** Full Name (Last, First, Middle Initial)
Seymour N. Olner
Mailing Address
2949 W. Lunt Ave.
City: Chicago | State: IL | Zip Code: 60645
FEC ID number of contributing federal political committee:
Name of Employer: Market USA
Occupation: Chairman
Receipt For: 2002 — [X] Primary [ ] General [ ] Other (specify)
Election Cycle-to-Date: 500.00

Date of Receipt: 07 / 16 / 2001
Amount of Each Receipt this Period: 500.00
Check
Transaction ID: R86730

**B.** Full Name (Last, First, Middle Initial)
Norman Olson
Mailing Address
612 Warwick Rd.
City: Kenilworth | State: IL | Zip Code: 60043
FEC ID number of contributing federal political committee:
Name of Employer: Self
Occupation: Retired Attorney
Receipt For: 2002 — [ ] Primary [X] General [ ] Other (specify)
Election Cycle-to-Date: 1750.00

Date of Receipt: 08 / 03 / 2001
Amount of Each Receipt this Period: 500.00
Check
Transaction ID: R87018

**C.** Full Name (Last, First, Middle Initial)
Connie Olmen
Mailing Address
802 Towanda Ave.
City: Bloomington | State: IL | Zip Code: 61701
FEC ID number of contributing federal political committee:
Name of Employer: Domis Law Firm
Occupation: Office manager
Receipt For: 2002 — [X] Primary [ ] General [ ] Other (specify)
Election Cycle-to-Date: 1000.00

Date of Receipt: 12 / 05 / 2001
Amount of Each Receipt this Period: 1000.00
Check
Transaction ID: R88301

SUBTOTAL of Receipts This Page (optional) ..... ▶ 2000.00

TOTAL This Period (last page this line number only) ..... ▶

220201 23403

# SCHEDULE A
# ITEMIZED RECEIPTS

Use separate schedule(s) for each category of the Detailed Summary Page

FOR LINE NUMBER: PAGE 340 / 712
(check only one)
[X] 11a [ ] 11b [ ] 11c [ ] 11d
[ ] 12 [ ] 13a [ ] 13b [ ] 14 [ ] 15

Any information copied from such Reports and Statements may not be sold or used by any person for the purpose of soliciting contributions or for commercial purposes, other than using the name and address of any political committee to solicit contributions from such committee.

NAME OF COMMITTEE (In Full)
Friends of Dick Durbin Committee

**A.** Full Name (Last, First, Middle Initial)
Michael J. Osenus
Mailing Address
422 E. 5th St.
City: Lockport | State: IL | Zip Code: 60441
FEC ID number of contributing federal political committee.
Name of Employer: Prairie
Occupation: General Manager
Receipt For: 2002
[X] Primary [ ] General [ ] Other (specify)
Election Cycle-to-Date: 1000.00

Date of Receipt: 11 / 06 / 2001
Amount of Each Receipt this Period: 1000.00
Check
Transaction ID: R66305

**B.** Full Name (Last, First, Middle Initial)
Mary Ellen Orr
Mailing Address
R.R. 4
City: Mt. Sterling | State: IL | Zip Code: 62353
FEC ID number of contributing federal political committee.
Name of Employer:
Occupation: Retired
Receipt For: 2002
[X] Primary [ ] General [ ] Other (specify)
Election Cycle-to-Date: 750.00

Date of Receipt: 08 / 31 / 2001
Amount of Each Receipt this Period: 100.00
Check
Transaction ID: R87356

**C.** Full Name (Last, First, Middle Initial)
Rick Orr
Mailing Address
634 Kundy St.
City: Pittsfield | State: IL | Zip Code: 62363
FEC ID number of contributing federal political committee.
Name of Employer: Pike Co. Sheriff
Occupation: Jail Administrator
Receipt For: 2002
[X] Primary [ ] General [ ] Other (specify)
Election Cycle-to-Date: 300.00

Date of Receipt: 09 / 12 / 2001
Amount of Each Receipt this Period: 200.00
Check
Transaction ID: R67585

SUBTOTAL of Receipts This Page (optional) ..... ▶ 1300.00

TOTAL This Period (last page this line number only) ..... ▶

220201 23404

# SCHEDULE A
# ITEMIZED RECEIPTS

Use separate schedule(s) for each category of the Detailed Summary Page

FOR LINE NUMBER: PAGE 341 / 712
(check only one)
[X] 11a [ ] 11b [ ] 11c [ ] 11d
[ ] 12 [ ] 13a [ ] 13b [ ] 14 [ ] 15

Any information copied from such Reports and Statements may not be sold or used by any person for the purpose of soliciting contributions or for commercial purposes, other than using the name and address of any political committee to solicit contributions from such committee.

NAME OF COMMITTEE (In Full)
Friends of Dick Durbin Committee

**A.** Full Name (Last, First, Middle Initial)
Sharon M. Oster
Mailing Address
233 Everit St.
City: New Haven | State: CT | Zip Code: 06511
FEC ID number of contributing federal political committee.
Name of Employer: Yale University
Occupation: Professor
Receipt For: 2002 — X Primary — General — Other (specify)
Election Cycle-to-Date: 250.00

Date of Receipt: 11 / 16 / 2001
Amount of Each Receipt this Period: 250.00
Check
Transaction ID: R68460

**B.** Full Name (Last, First, Middle Initial)
Ivan G. Obinnas
Mailing Address
241 Monument St. Apt 5
City: Groton | State: CT | Zip Code: 06340
FEC ID number of contributing federal political committee.
Name of Employer:
Occupation: Retired
Receipt For: 2002 — X Primary — General — Other (specify)
Election Cycle-to-Date: 250.00

Date of Receipt: 11 / 16 / 2001
Amount of Each Receipt this Period: 250.00
Check
Transaction ID: R68462

**C.** Full Name (Last, First, Middle Initial)
Rebecca W. Owens
Mailing Address
2524 Huntleigh Rd
City: Springfield | State: IL | Zip Code: 62704-3163
FEC ID number of contributing federal political committee.
Name of Employer: United Way Of Illinois
Occupation: Govt. Relations Director
Receipt For: 2002 — X Primary — General — Other (specify)
Election Cycle-to-Date: 210.00

Date of Receipt: 11 / 05 / 2001
Amount of Each Receipt this Period: 75.00
Check
Transaction ID: R69254

SUBTOTAL of Receipts This Page (optional) ..... ▶ 575.00

TOTAL This Period (last page this line number only) ..... ▶

220201 23405

# SCHEDULE A
# ITEMIZED RECEIPTS

Use separate schedule(s) for each category of the Detailed Summary Page

FOR LINE NUMBER: PAGE 342 / 712
(check only one)
[X] 11a [ ] 11b [ ] 11c [ ] 11d
[ ] 12 [ ] 13a [ ] 13b [ ] 14 [ ] 15

Any information copied from such Reports and Statements may not be sold or used by any person for the purpose of soliciting contributions or for commercial purposes, other than using the name and address of any political committee to solicit contributions from such committee.

NAME OF COMMITTEE (In Full)
Friends of Dick Durbin Committee

**A.** Full Name (Last, First, Middle Initial)
William H. Owens
Mailing Address
7601 S. Indiana Avenue
City: Chicago | State: IL | Zip Code: 60619
FEC ID number of contributing federal political committee:
Name of Employer: The Owens Group
Occupation: President
Receipt For: 2002 — [X] Primary [ ] General [ ] Other (specify)
Election Cycle-to-Date: 500.00

Date of Receipt: 08 / 29 / 2001
Amount of Each Receipt this Period: 500.00
[MEMO ITEM] Transfer detail
Transaction ID: R67483

**B.** Full Name (Last, First, Middle Initial)
Walter J. Oweany
Mailing Address
412 Woodside Dr.
City: Woodl Dale | State: IL | Zip Code: 60191
FEC ID number of contributing federal political committee:
Name of Employer: Wheels, Inc.
Occupation: Systems Analyst
Receipt For: 2002 — [X] Primary [ ] General [ ] Other (specify)
Election Cycle-to-Date: 250.00

Date of Receipt: 08 / 21 / 2001
Amount of Each Receipt this Period: 100.00
Check
Transaction ID: R67207

**C.** Full Name (Last, First, Middle Initial)
Carolyn Crosby
Mailing Address
2285 S. 6th St.
City: Springfield | State: IL | Zip Code: 62703
FEC ID number of contributing federal political committee:
Name of Employer: [illegible]
Occupation: Developer
Receipt For: 2002 — [X] Primary [ ] General [ ] Other (specify)
Election Cycle-to-Date: 525.00

Date of Receipt: 11 / 16 / 2001
Amount of Each Receipt this Period: 75.00
Check
Transaction ID: [illegible]

[illegible]

22020123406

# SCHEDULE A
# ITEMIZED RECEIPTS

Use separate schedule(s) or each category of the Detailed Summary Page

FOR LINE NUMBER: PAGE 343/712
(check only one)
[X] 11a [ ] 11b [ ] 11c [ ] 11d
[ ] 12 [ ] 13a [ ] 13b [ ] 14 [ ] 15

Any information copied from such Reports and Statements may not be sold or used by any person for the purpose of soliciting contributions or for commercial purposes, other than using the name and address of any political committee to solicit contributions from such committee.

NAME OF COMMITTEE (in Full)
Friends of Dick Durbin Committee

**A.** Full Name (Last, First, Middle Initial)
Martin Ozinga, III
Mailing Address
2001 N. Mendell St.
City: Chicago | State: IL | Zip Code: 60614
FEC ID number of contributing federal political committee.
Name of Employer: Ozinga Brothers, Inc.
Occupation: Owner
Receipt For: 2002
[X] Primary [ ] General [ ] Other (specify)
Election Cycle-to-Date: 1000.00

Date of Receipt: 11 / 06 / 2001
Amount of Each Receipt this Period: 1000.00
Check
Transaction ID: R68296

**B.** Full Name (Last, First, Middle Initial)
Thomas Pacha
Mailing Address
1516 W. Adams
City: Springfield | State: IL | Zip Code: 62704
FEC ID number of contributing federal political committee.
Name of Employer: U.S. Park Service
Occupation: Maintenance crew
Receipt For: 2002
[X] Primary [ ] General [ ] Other (specify)
Election Cycle-to-Date: 270.00

Date of Receipt: 12 / 19 / 2001
Amount of Each Receipt this Period: 100.00
Check
Transaction ID: R69213

**C.** Full Name (Last, First, Middle Initial)
Matt Padberg
Mailing Address
1010 Market St. #650
City: Saint Louis | State: MO | Zip Code: 63101
FEC ID number of contributing federal political committee.
Name of Employer: The Padberg Law Firm
Occupation: Attorney
Receipt For: 2002
[X] Primary [ ] General [ ] Other (specify)
Election Cycle-to-Date: 1000.00

Date of Receipt: 11 / 05 / 2001
Amount of Each Receipt this Period: 1000.00
[MEMO ITEM] Transfer detail-partnership itemization
Transaction ID: R68347

SUBTOTAL of Receipts This Page (optional) ▶ 1100.00

TOTAL This Period (last page this line number only) ▶

22020123407

# SCHEDULE A
# ITEMIZED RECEIPTS

Use separate schedule(s) for each category of the Detailed Summary Page

FOR LINE NUMBER: PAGE 344 / 712
(check only one)
[X] 11a [ ] 11b [ ] 11c [ ] 11d
[ ] 12 [ ] 13a [ ] 13b [ ] 14 [ ] 15

Any information copied from such Reports and Statements may not be sold or used by any person for the purpose of soliciting contributions or for commercial purposes, other than using the name and address of any political committee to solicit contributions from such committee.

NAME OF COMMITTEE (In Full)
Friends of Dick Durbin Committee

**A.**
Full Name (Last, First, Middle Initial)
James L. Palmer
Mailing Address
825 Vermont
City: Quincy | State: IL | Zip Code: 62301
FEC ID number of contributing federal political committee:
Name of Employer: Self
Occupation: Attorney
Receipt For: 2002 — X Primary — General — Other (specify)
Election Cycle-to-Date: 1275.00

Date of Receipt: 08 / 29 / 2001
Amount of Each Receipt this Period: 225.00
Check
Transaction ID: R67326

**B.**
Full Name (Last, First, Middle Initial)
James L. Palmer
Mailing Address
825 Vermont
City: Quincy | State: IL | Zip Code: 62301
FEC ID number of contributing federal political committee:
Name of Employer: Self
Occupation: Attorney
Receipt For: 2002 — Primary — X General — Other (specify)
Election Cycle-to-Date: 1275.00

Date of Receipt: 08 / 29 / 2001
Amount of Each Receipt this Period: 275.00
Check
Transaction ID: R67340

**C.**
Full Name (Last, First, Middle Initial)
Philip W. Palmer
Mailing Address
680 N. Lake Shore Dr. #2300
City: Chicago | State: IL | Zip Code: 60610
FEC ID number of contributing federal political committee:
Name of Employer: Grubb & Ellis
Occupation: Vice President
Receipt For: 2002 — X Primary — General — Other (specify)
Election Cycle-to-Date: 550.00

Date of Receipt: 10 / 26 / 2001
Amount of Each Receipt this Period: 50.00
Check
Transaction ID: R67957

SUBTOTAL of Receipts This Page (optional) ▶ 550.00

TOTAL This Period (last page this line number only) ▶

22020123408

# SCHEDULE A
## ITEMIZED RECEIPTS

Use separate schedule(s) for each category of the Detailed Summary Page

FOR LINE NUMBER: PAGE 345 / 712
(check only one)
[X] 11a [ ] 11b [ ] 11c [ ] 11d
[ ] 12 [ ] 13a [ ] 13b [ ] 14 [ ] 15

Any information copied from such Reports and Statements may not be sold or used by any person for the purpose of soliciting contributions or for commercial purposes, other than using the name and address of any political committee to solicit contributions from such committee.

NAME OF COMMITTEE (In Full)
Friends of Dick Durbin Committee

**A.** Full Name (Last, First, Middle Initial)
Steven Palmer
Mailing Address
1420 New York Ave. NW Suite 1050
City State Zip Code
Washington DC 20005
FEC ID number of contributing federal political committee.
Name of Employer
Van Scoyoc Associates
Occupation
Vice President
Receipt For: 2002
X Primary General
Other (specify)
Election Cycle-to-Date
500.00

Date of Receipt: 11 / 09 / 2001
Amount of Each Receipt this Period: 500.00
Check
Transaction ID: R68398

**B.** Full Name (Last, First, Middle Initial)
Vinod Parikh
Mailing Address
9101 W. Oaks Ave.
City State Zip Code
Des Plaines IL 60016
FEC ID number of contributing federal political committee.
Name of Employer
Occupation
INFOFIMATION REQUESTED
Receipt For: 2002
X Primary General
Other (specify)
Election Cycle-to-Date
300.00

Date of Receipt: 11 / 16 / 2001
Amount of Each Receipt this Period: 100.00
Check
Transaction ID: R68423

**C.** Full Name (Last, First, Middle Initial)
Wilson J. Park
Mailing Address
9095 Briar Ridge Lane P.O. Box 193
City State Zip Code
Rochester IL 62563
FEC ID number of contributing federal political committee.
Name of Employer
Self-emp.
Occupation
Retired Mortician
Receipt For: 2002
X Primary General
Other (specify)
Election Cycle-to-Date
650.00

Date of Receipt: 11 / 16 / 2001
Amount of Each Receipt this Period: 75.00
Check
Transaction ID: R68446

SUBTOTAL of Receipts This Page (optional) ▶ 675.00

TOTAL This Period (last page this line number only) ▶

220201 23409

# SCHEDULE A
## ITEMIZED RECEIPTS

Use separate schedule(s) or each category of the Detailed Summary Page

FOR LINE NUMBER: PAGE 348 / 712
(check only one)
[X] 11a [ ] 11b [ ] 11c [ ] 11d
[ ] 12 [ ] 13a [ ] 13b [ ] 14 [ ] 15

Any information copied from such Reports and Statements may not be sold or used by any person for the purpose of soliciting contributions or for commercial purposes, other than using the name and address of any political committee to solicit contributions from such committees.

NAME OF COMMITTEE (In Full)
Friends of Dick Durbin Committee

**A.** Full Name (Last, First, Middle Initial)
Jack Parker
Mailing Address
1 Wild Rose Ln.
City: Carbondale | State: IL | Zip Code: 62901
FEC ID number of contributing federal political committee.
Name of Employer: SIU-C
Occupation: Professor
Receipt For: 2002 — X Primary — General — Other (specify)
Election Cycle-to-Date: 300.00

Date of Receipt: 12 / 19 / 2001
Amount of Each Receipt this Period: 100.00
Check
Transaction ID: R69198

**B.** Full Name (Last, First, Middle Initial)
Earl Parke
Mailing Address
202 Dinah Ln.
City: Marion | State: IL | Zip Code: 62959
FEC ID number of contributing federal political committee.
Name of Employer:
Occupation: Retired
Receipt For: 2002 — X Primary — General — Other (specify)
Election Cycle-to-Date: 250.00

Date of Receipt: 08 / 03 / 2001
Amount of Each Receipt this Period: 75.00
Check
Transaction ID: R66992

**C.** Full Name (Last, First, Middle Initial)
Gerrie Parr
Mailing Address
1001 W. University
City: Champaign | State: IL | Zip Code: 61821
FEC ID number of contributing federal political committee.
Name of Employer: Champaign County Courthouse
Occupation: Auditor
Receipt For: 2002 — X Primary — General — Other (specify)
Election Cycle-to-Date: 225.00

Date of Receipt: 08 / 29 / 2001
Amount of Each Receipt this Period: 100.00
Check
Transaction ID: R67309

SUBTOTAL of Receipts This Page (optional) ..... ▶ 275.00

TOTAL This Period (last page this line number only) ..... ▶

22020123410

# SCHEDULE A
## ITEMIZED RECEIPTS

Use separate schedule(s) or each category of the Detailed Summary Page

FOR LINE NUMBER: PAGE 347 / 712
(check only one)
X 11a | 11b | 11c | 11d | 12 | 13a | 13b | 14 | 15

Any information copied from such Reports and Statements may not be sold or used by any person for the purpose of soliciting contributions or for commercial purposes, other than using the name and address of any political committee to solicit contributions from such committee.

NAME OF COMMITTEE (In Full)
Friends of Dick Durbin Committee

**A.** Full Name (Last, First, Middle Initial)
Gerrie Parr
Mailing Address
1001 W. University
City: Champaign | State: IL | Zip Code: 61821
FEC ID number of contributing federal political committee.
Name of Employer: Champaign County Courthouse
Occupation: Auditor
Receipt For: 2002 — X Primary — General — Other (specify)
Election Cycle-to-Date: 225.00

Date of Receipt: 12 / 05 / 2001
Amount of Each Receipt this Period: 75.00
Check
Transaction ID: R68965

**B.** Full Name (Last, First, Middle Initial)
Martha Pascal
Mailing Address
1025 Forrest Ave
City: Evanston | State: IL | Zip Code: 60202
FEC ID number of contributing federal political committee.
Name of Employer: Shiff & Hardin & Waite
Occupation: Attorney
Receipt For: 2002 — X Primary — General — Other (specify)
Election Cycle-to-Date: 350.00

Date of Receipt: 12 / 21 / 2001
Amount of Each Receipt this Period: 100.00
Check
Transaction ID: R69317

**C.** Full Name (Last, First, Middle Initial)
Paul Passanante
Mailing Address
268 Woodbourne Dr.
City: St. Louis | State: MO | Zip Code: 63105
FEC ID number of contributing federal political committee.
Name of Employer: Self
Occupation: Attorney
Receipt For: 2002 — X Primary — General — Other (specify)
Election Cycle-to-Date: 1000.00

Date of Receipt: 11 / 05 / 2001
Amount of Each Receipt this Period: 1000.00
Check
Transaction ID: R68248

SUBTOTAL of Receipts This Page (optional) ..... ▶ 1175.00

TOTAL This Period (last page this line number only) ..... ▶

22020123411

# SCHEDULE A
# ITEMIZED RECEIPTS

Use separate schedule(s) for each category of the Detailed Summary Page

FOR LINE NUMBER: PAGE 346 / 712
(check only one)
[X] 11a [ ] 11b [ ] 11c [ ] 11d
[ ] 12 [ ] 13a [ ] 13b [ ] 14 [ ] 15

Any information copied from such Reports and Statements may not be sold or used by any person for the purpose of soliciting contributions or for commercial purposes, other than using the name and address of any political committee to solicit contributions from such committee.

NAME OF COMMITTEE (in Full)
Friends of Dick Durbin Committee

**A.** Full Name (Last, First, Middle Initial)
Amrit Patel
Mailing Address
9325 N. Keeler Ave.
City: Skokie | State: IL | Zip Code: 60076
FEC ID number of contributing federal political committee.
Name of Employer: Dunkin Donuts
Occupation: Owner
Receipt For: 2002
X Primary General
Other (specify)
Election Cycle-to-Date: 1000.00

Date of Receipt: 12 / 05 / 2001
Amount of Each Receipt this Period: 1000.00
Check
Transaction ID: R68987

**B.** Full Name (Last, First, Middle Initial)
Babu Patel
Mailing Address
340 Diversey
City: Chicago | State: IL | Zip Code: 60657
FEC ID number of contributing federal political committee.
Name of Employer: Universal International Real Estate
Occupation: Realtor
Receipt For: 2002
X Primary General
Other (specify)
Election Cycle-to-Date: 1000.00

Date of Receipt: 11 / 16 / 2001
Amount of Each Receipt this Period: 1000.00
Check
Transaction ID: R68435

**C.** Full Name (Last, First, Middle Initial)
Bhagvan H. Patel
Mailing Address
6 Stonebrook Ct.
City: S.Barrington | State: IL | Zip Code: 60010
FEC ID number of contributing federal political committee.
Name of Employer: Self
Occupation: Realtor
Receipt For: 2002
X Primary General
Other (specify)
Election Cycle-to-Date: 250.00

Date of Receipt: 12 / 05 / 2001
Amount of Each Receipt this Period: 250.00
Check
Transaction ID: R68998

SUBTOTAL of Receipts This Page (optional) ..... ▶ 2250.00

TOTAL This Period (last page this line number only) ..... ▶

220201 23412

# SCHEDULE A
# ITEMIZED RECEIPTS

Use separate schedule(s) for each category of the Detailed Summary Page

FOR LINE NUMBER: PAGE 349 / 712
(check only one)
[X] 11a [ ] 11b [ ] 11c [ ] 11d
[ ] 12 [ ] 13a [ ] 13b [ ] 14 [ ] 15

Any information copied from such Reports and Statements may not be sold or used by any person for the purpose of soliciting contributions or for commercial purposes, other than using the name and address of any political committee to solicit contributions from such committee.

NAME OF COMMITTEE (In Full)
Friends of Dick Durbin Committee

**A.**
Full Name (Last, First, Middle Initial)
Jashbhai M. Patel
Mailing Address
556 Anderson Dr.
City: Lake in the Hills | State: IL | Zip Code: 60102-5213
FEC ID number of contributing federal political committee.
Name of Employer: P.G. Engineering Associates, Inc.
Occupation: President
Receipt For: 2002
[X] Primary [ ] General [ ] Other (specify)
Election Cycle-to-Date: 250.00

Date of Receipt: 08 / 06 / 2001
Amount of Each Receipt this Period: 250.00
Check
Transaction ID: R67151

**B.**
Full Name (Last, First, Middle Initial)
Nagin Patel
Mailing Address
7935 N. East Prairie
City: Skokie | State: IL | Zip Code: 60076
FEC ID number of contributing federal political committee.
Name of Employer: Dunkin Donut
Occupation: Owner
Receipt For: 2002
[X] Primary [ ] General [ ] Other (specify)
Election Cycle-to-Date: 1000.00

Date of Receipt: 12 / 05 / 2001
Amount of Each Receipt this Period: 1000.00
Check
Transaction ID: R68994

**C.**
Full Name (Last, First, Middle Initial)
Pravin Patel
Mailing Address
3318 W. Chase Ave.
City: Lincolnwood | State: IL | Zip Code: 60712
FEC ID number of contributing federal political committee.
Name of Employer: Patel Realty
Occupation: Realtor
Receipt For: 2002
[X] Primary [ ] General [ ] Other (specify)
Election Cycle-to-Date: 450.00

Date of Receipt: 11 / 16 / 2001
Amount of Each Receipt this Period: 250.00
Check
Transaction ID: R68432

SUBTOTAL of Receipts This Page (optional) ..... ▶ 1500.00

TOTAL This Period (last page this line number only) ..... ▶

22020123413

# SCHEDULE A
# ITEMIZED RECEIPTS

Use separate schedule(s) for each category of the Detailed Summary Page

FOR LINE NUMBER: PAGE 350 / 712
(check only one)
[X] 11a [ ] 11b [ ] 11c [ ] 11d
[ ] 12 [ ] 13a [ ] 13b [ ] 14 [ ] 15

Any information copied from such Reports and Statements may not be sold or used by any person for the purpose of soliciting contributions or for commercial purposes, other than using the name and address of any political committee to solicit contributions from such committee.

NAME OF COMMITTEE (In Full)
Friends of Dick Durbin Committee

**A.** Full Name (Last, First, Middle Initial)
Sebastian T. Patti
Mailing Address
552 West Belden Ave.
City: Chicago | State: IL | Zip Code: 60614
FEC ID number of contributing federal political committee:
Name of Employer: State of Illinois
Occupation: Judge
Receipt For: 2002 — X Primary — General — Other (specify)
Election Cycle-to-Date: 1000.00

Date of Receipt: 10 / 26 / 2001
Amount of Each Receipt this Period: 500.00
Check
Transaction ID: R69054

**B.** Full Name (Last, First, Middle Initial)
Timothy C. Payne
Mailing Address
433 E. Sixth St.
City: Hinsdale | State: IL | Zip Code: 60521
FEC ID number of contributing federal political committee:
Name of Employer: M&M Orthopaedics Ltd.
Occupation: Orthopedic Surgeon
Receipt For: 2002 — X Primary — General — Other (specify)
Election Cycle-to-Date: 500.00

Date of Receipt: 12 / 13 / 2001
Amount of Each Receipt this Period: 500.00
Check
Transaction ID: R69042

**C.** Full Name (Last, First, Middle Initial)
Sergio Pecori
Mailing Address
1525 S. Sixth St.
City: Springfield | State: IL | Zip Code: 62703
FEC ID number of contributing federal political committee:
Name of Employer: Hansen Engr.
Occupation: President
Receipt For: 2002 — X Primary — General — Other (specify)
Election Cycle-to-Date: 575.00

Date of Receipt: 08 / 29 / 2001
Amount of Each Receipt this Period: 500.00
[MEMO ITEM]
Transfer detail
Transaction ID: R67485

SUBTOTAL of Receipts This Page (optional) ▶ 1000.00

TOTAL This Period (last page this line number only) ▶

22020123414

# SCHEDULE A
# ITEMIZED RECEIPTS

Use separate schedule(s) for each category of the Detailed Summary Page

FOR LINE NUMBER: PAGE 351/712
(check only one)
[X] 11a [ ] 11b [ ] 11c [ ] 11d
[ ] 12 [ ] 13a [ ] 13b [ ] 14 [ ] 15

Any information copied from such Reports and Statements may not be sold or used by any person for the purpose of soliciting contributions or for commercial purposes, other than using the name and address of any political committee to solicit contributions from such committee.

NAME OF COMMITTEE (In Full)
Friends of Dick Durbin Committee

**A.** Full Name (Last, First, Middle Initial)
Sergio Pecori
Mailing Address
1525 S. Sixth St.
City: Springfield | State: IL | Zip Code: 62703
FEC ID number of contributing federal political committee:
Name of Employer: Hanson Engr.
Occupation: President
Receipt For: 2002
X Primary ___ General ___ Other (specify)
Election Cycle-to-Date: 575.00

Date of Receipt: 11 / 06 / 2001
Amount of Each Receipt this Period: 75.00
Check
Transaction ID: R68341

**B.** Full Name (Last, First, Middle Initial)
Jessica Pedroso
Mailing Address
1S637 Fairview Ave.
City: Lombard | State: IL | Zip Code: 60148
FEC ID number of contributing federal political committee:
Name of Employer: Jackson Middle School
Occupation: Teacher
Receipt For: 2002
X Primary ___ General ___ Other (specify)
Election Cycle-to-Date: 250.00

Date of Receipt: 10 / 26 / 2001
Amount of Each Receipt this Period: 250.00
Check
Transaction ID: R68063

**C.** Full Name (Last, First, Middle Initial)
James J. Pelta
Mailing Address
685 Country Lane
City: Glencoe | State: IL | Zip Code: 60022
FEC ID number of contributing federal political committee:
Name of Employer: Wm. Harris Investors
Occupation: Investor
Receipt For: 2002
X Primary ___ General ___ Other (specify)
Election Cycle-to-Date: 500.00

Date of Receipt: 11 / 26 / 2001
Amount of Each Receipt this Period: 500.00
Check
Transaction ID: R68673

SUBTOTAL of Receipts This Page (optional) ▶ 825.00

TOTAL This Period (last page this line number only) ▶

220201 23415

# SCHEDULE A
# ITEMIZED RECEIPTS

Use separate schedule(s) or each category of the Detailed Summary Page

FOR LINE NUMBER: PAGE 352 / 712
(check only one)
X 11a | 11b | 11c | 11d | 12 | 13a | 13b | 14 | 15

Any information copied from such Reports and Statements may not be sold or used by any person for the purpose of soliciting contributions or for commercial purposes, other than using the name and address of any political committee to solicit contributions from such committee.

NAME OF COMMITTEE (In Full)
Friends of Dick Durbin Committee

**A.** Full Name (Last, First, Middle Initial)
James Pendergrass
Mailing Address
2001 So. 11th St.
City: Springfield | State: IL | Zip Code: 62703
FEC ID number of contributing federal political committee.
Name of Employer
Occupation: Retired
Receipt For: 2002
X Primary | General | Other (specify)
Election Cycle-to-Date: 215.00

Date of Receipt: 08 / 03 / 2001
Amount of Each Receipt this Period: 45.00
Check
Transaction ID: R66965

**B.** Full Name (Last, First, Middle Initial)
Gary Lee Penrith
Mailing Address
104 W. Delaware
City: Chicago | State: IL | Zip Code: 60610
FEC ID number of contributing federal political committee.
Name of Employer
Occupation: Volunteer
Receipt For: 2002
X Primary | General | Other (specify)
Election Cycle-to-Date: 500.00

Date of Receipt: 11 / 18 / 2001
Amount of Each Receipt this Period: 500.00
Check
Transaction ID: R68421

**C.** Full Name (Last, First, Middle Initial)
Marvin A. Perer
Mailing Address
2965 Dunevilio
City: Las Vegas | State: NV | Zip Code: 89146
FEC ID number of contributing federal political committee.
Name of Employer: Self
Occupation: Physician
Receipt For: 2002
X Primary | General | Other (specify)
Election Cycle-to-Date: 250.00

Date of Receipt: 10 / 05 / 2001
Amount of Each Receipt this Period: 250.00
Check
Transaction ID: R67803

SUBTOTAL of Receipts This Page (optional) ▶ 795.00

TOTAL This Period (last page this line number only) ▶

220201 23416

# SCHEDULE A
# ITEMIZED RECEIPTS

Use separate schedule(s) for each category of the Detailed Summary Page

FOR LINE NUMBER: PAGE 353 / 712
(check only one)
[X] 11a [ ] 11b [ ] 11c [ ] 11d [ ] 12 [ ] 13a [ ] 13b [ ] 14 [ ] 15

Any information copied from such Reports and Statements may not be sold or used by any person for the purpose of soliciting contributions or for commercial purposes, other than using the name and address of any political committee to solicit contributions from such committee.

NAME OF COMMITTEE (in Full)
Friends of Dick Durbin Committee

**A.**
Full Name (Last, First, Middle Initial)
Michael J. Penk
Mailing Address
206 Cliff Road
City: Wellesley | State: MA | Zip Code: 02481
FEC ID number of contributing federal political committee:
Name of Employer: Self
Occupation: Investor
Receipt For: 2002 — X Primary — General — Other (specify)
Election Cycle-to-Date: 1000.00
Date of Receipt: 08 / 03 / 2001
Amount of Each Receipt this Period: 1000.00
Check
Transaction ID: R57027

**B.**
Full Name (Last, First, Middle Initial)
Lester Perlman
Mailing Address
222 Main St.
City: Evanston | State: IL | Zip Code: 60202
FEC ID number of contributing federal political committee:
Name of Employer:
Occupation: Retired
Receipt For: 2002 — X Primary — General — Other (specify)
Election Cycle-to-Date: 300.00
Date of Receipt: 10 / 26 / 2001
Amount of Each Receipt this Period: 200.00
Check
Transaction ID: R58067

**C.**
Full Name (Last, First, Middle Initial)
Robert Perrin, Jr.
Mailing Address
4409 N. Heritage Lane
City: Long Grove | State: IL | Zip Code: 60047
FEC ID number of contributing federal political committee:
Name of Employer:
Occupation: Unemployed
Receipt For: 2002 — X Primary — General — Other (specify)
Election Cycle-to-Date: 500.00
Date of Receipt: 11 / 16 / 2001
Amount of Each Receipt this Period: 500.00
[MEMO ITEM] transfer detail
Transaction ID: R59894

SUBTOTAL of Receipts This Page (optional) ▶ 1200.00

TOTAL This Period (last page this line number only) ▶

22020123417

# SCHEDULE A
# ITEMIZED RECEIPTS

Use separate schedule(s) for each category of the Detailed Summary Page

FOR LINE NUMBER: PAGE 364/712
(check only one)
[X] 11a [ ] 11b [ ] 11c [ ] 11d
[ ] 12 [ ] 13a [ ] 13b [ ] 14 [ ] 15

Any information copied from such Reports and Statements may not be sold or used by any person for the purpose of soliciting contributions or for commercial purposes, other than using the name and address of any political committee to solicit contributions from such committee.

NAME OF COMMITTEE (In Full)
Friends of Dick Durbin Committee

**A.**
Full Name (Last, First, Middle Initial)
Henry H. Perritt
Mailing Address
1131 Carol Lane
City: Glencoe | State: IL | Zip Code: 60022
FEC ID number of contributing federal political committee.
Name of Employer: Chicago-Kent College of Law
Occupation: Vice President
Receipt For: 2002
X Primary General
Other (specify)
Election Cycle-to-Date: 500.00

Date of Receipt: 09 / 30 / 2001
Amount of Each Receipt this Period: 250.00
Check
Transaction ID: R67727

**B.**
Full Name (Last, First, Middle Initial)
Henry H. Perritt
Mailing Address
1131 Carol Lane
City: Glencoe | State: IL | Zip Code: 60022
FEC ID number of contributing federal political committee.
Name of Employer: Chicago-Kent College of Law
Occupation: Vice President
Receipt For: 2002
X Primary General
Other (specify)
Election Cycle-to-Date: 500.00

Date of Receipt: 10 / 30 / 2001
Amount of Each Receipt this Period: 250.00
Check
Transaction ID: R68122

**C.**
Full Name (Last, First, Middle Initial)
Richard J. Peterson
Mailing Address
418 Kingsbury Drive
City: Arlington Heights | State: IL | Zip Code: 60004
FEC ID number of contributing federal political committee.
Name of Employer: Priester Aviation
Occupation: Accountant
Receipt For: 2002
X Primary General
Other (specify)
Election Cycle-to-Date: 2000.00

Date of Receipt: 08 / 29 / 2001
Amount of Each Receipt this Period: 1000.00
[MEMO ITEM]
Transfer detail
Transaction ID: R67486

SUBTOTAL of Receipts This Page (optional) ..... ▶ 500.00

TOTAL This Period (last page this line number only) ..... ▶

220201 23418

# SCHEDULE A
# ITEMIZED RECEIPTS

Use separate schedule(s) for each category of the Detailed Summary Page

FOR LINE NUMBER: PAGE 355 / 712
(check only one)
X 11a | 11b | 11c | 11d | 12 | 13a | 13b | 14 | 15

Any information copied from such Reports and Statements may not be sold or used by any person for the purpose of soliciting contributions or for commercial purposes, other than using the name and address of any political committee to solicit contributions from such committee.

NAME OF COMMITTEE (In Full)
Friends of Dick Durbin Committee

**A.** Full Name (Last, First, Middle Initial)
Richard J. Peterson
Mailing Address
416 Kingsbury Drive
City: Arlington Heights | State: IL | Zip Code: 60004
FEC ID number of contributing federal political committee.
Name of Employer: Priester Aviation
Occupation: Accountant
Receipt For: 2002 — Primary — X General — Other (specify)
Election Cycle-to-Date: 2000.00

Date of Receipt: 08 / 29 / 2001
Amount of Each Receipt this Period: 1000.00
[MEMO ITEM] Transfer detail
Transaction ID: R67487

**B.** Full Name (Last, First, Middle Initial)
Joseph Phelps
Mailing Address
101 Meadow Dr.
City: Urbana | State: IL | Zip Code: 61801
FEC ID number of contributing federal political committee.
Name of Employer: Phelps, Winkelmann, et. al.
Occupation: Attorney
Receipt For: 2002 — X Primary — General — Other (specify)
Election Cycle-to-Date: 750.00

Date of Receipt: 07 / 16 / 2001
Amount of Each Receipt this Period: 100.00
Check
Transaction ID: R66805

**C.** Full Name (Last, First, Middle Initial)
Joseph Phelps
Mailing Address
101 Meadow Dr.
City: Urbana | State: IL | Zip Code: 61801
FEC ID number of contributing federal political committee.
Name of Employer: Phelps, Winkelmann, et. al.
Occupation: Attorney
Receipt For: 2002 — X Primary — General — Other (specify)
Election Cycle-to-Date: 750.00

Date of Receipt: 08 / 29 / 2001
Amount of Each Receipt this Period: 200.00
Check
Transaction ID: R67308

SUBTOTAL of Receipts This Page (optional) ▶ 300.00

TOTAL This Period (last page this line number only) ▶

22020123419

# SCHEDULE A
# ITEMIZED RECEIPTS

Use separate schedule(s) for each category of the Detailed Summary Page

FOR LINE NUMBER: PAGE 356 / 712
(check only one)
[X] 11a [ ] 11b [ ] 11c [ ] 11d
[ ] 12 [ ] 13a [ ] 13b [ ] 14 [ ] 15

Any information copied from such Reports and Statements may not be sold or used by any person for the purpose of soliciting contributions or for commercial purposes, other than using the name and address of any political committee to solicit contributions from such committee.

NAME OF COMMITTEE (In Full)
Friends of Dick Durbin Committee

**A.** Full Name (Last, First, Middle Initial)
Richard Phelan
Mailing Address
330 N. Wabash #3300
City: Chicago | State: IL | Zip Code: 60611
FEC ID number of contributing federal political committee:
Name of Employer: Self
Occupation: Attorney
Receipt For: 2002 — Primary: X — General: — Other (specify):
Election Cycle-to-Date: 1950.00
Date of Receipt: 09 / 20 / 2001
Amount of Each Receipt this Period: 250.00
Check
Transaction ID: R87725

**B.** Full Name (Last, First, Middle Initial)
Linda M. Phippin
Mailing Address
24 Sauk Trail, Unit 3
City: Indian Head Park | State: IL | Zip Code: 60525
FEC ID number of contributing federal political committee:
Name of Employer: Tannenbaum, Weinstein
Occupation: Executive Assistant
Receipt For: 2002 — Primary: X — General: — Other (specify):
Election Cycle-to-Date: 1000.00
Date of Receipt: 11 / 26 / 2001
Amount of Each Receipt this Period: 1000.00
Check
Transaction ID: R88636

**C.** Full Name (Last, First, Middle Initial)
Walter Phillips
Mailing Address
1405 E. Evergreen Dr. Apt. 304
City: Palatine | State: IL | Zip Code: 60067
FEC ID number of contributing federal political committee:
Name of Employer: United Airlines
Occupation: Pilot
Receipt For: 2002 — Primary: X — General: — Other (specify):
Election Cycle-to-Date: 525.00
Date of Receipt: 07 / 19 / 2001
Amount of Each Receipt this Period: 75.00
Check
Transaction ID: R86792

SUBTOTAL of Receipts This Page (optional) ..... ▶ 1325.00

TOTAL This Period (last page this line number only) ..... ▶

22020123420

# SCHEDULE A
# ITEMIZED RECEIPTS

Use separate schedule(s) for each category of the Detailed Summary Page

FOR LINE NUMBER: PAGE 357 / 712
(check only one)
[X] 11a [ ] 11b [ ] 11c [ ] 11d
[ ] 12 [ ] 13a [ ] 13b [ ] 14 [ ] 15

Any information copied from such Reports and Statements may not be sold or used by any person for the purpose of soliciting contributions or for commercial purposes, other than using the name and address of any political committee to solicit contributions from such committee.

NAME OF COMMITTEE (In Full)
Friends of Dick Durbin Committee

**A.**
Full Name (Last, First, Middle Initial)
Gary L. Phillips
Mailing Address
228 Heritage Dr.
City: Minooka | State: IL | Zip Code: 60447
FEC ID number of contributing federal political committee:
Name of Employer: Maerle Electric
Occupation: Electrician
Receipt For: 2002 — [X] Primary [ ] General [ ] Other (specify)
Election Cycle-to-Date: 500.00

Date of Receipt: 08 / 07 / 2001
Amount of Each Receipt this Period: 500.00
Check
Transaction ID: R67172

**B.**
Full Name (Last, First, Middle Initial)
Ronald R. Piekarz
Mailing Address
3329 N. Hamilton
City: Chicago | State: IL | Zip Code: 60618
FEC ID number of contributing federal political committee:
Name of Employer: Piekarz Associates
Occupation: Architect
Receipt For: 2002 — [X] Primary [ ] General [ ] Other (specify)
Election Cycle-to-Date: 1000.00

Date of Receipt: 07 / 16 / 2001
Amount of Each Receipt this Period: 1000.00
Check
Transaction ID: R66745

**C.**
Full Name (Last, First, Middle Initial)
Jerry Pientka
Mailing Address
315 W. Cuttriss
City: Park Ridge | State: IL | Zip Code: 60068
FEC ID number of contributing federal political committee:
Name of Employer: Higgins Development
Occupation: Real estate developer
Receipt For: 2002 — [ ] Primary [X] General [ ] Other (specify)
Election Cycle-to-Date: 2000.00

Date of Receipt: 12 / 20 / 2001
Amount of Each Receipt this Period: 1000.00
[MEMO ITEM] Transfer detail
Transaction ID: R70013

SUBTOTAL of Receipts This Page (optional) ▶ 1500.00

TOTAL This Period (last page this line number only) ▶

22020123421

# SCHEDULE A
# ITEMIZED RECEIPTS

Use separate schedule(s) or each category of the Detailed Summary Page

FOR LINE NUMBER: PAGE 368 / 712
(check only one)
[X] 11a [ ] 11b [ ] 11c [ ] 11d
[ ] 12 [ ] 13a [ ] 13b [ ] 14 [ ] 15

Any information copied from such Reports and Statements may not be sold or used by any person for the purpose of soliciting contributions or for commercial purposes, other than using the name and address of any political committee to solicit contributions from such committees.

NAME OF COMMITTEE (In Full)
Friends of Dick Durbin Committee

**A.** Full Name (Last, First, Middle Initial)
David R. Pierce
Mailing Address
216 S Orr Dr
City: Normal | State: IL | Zip Code: 61761-3224
FEC ID number of contributing federal political committee:
Name of Employer: Amer. Assoc. of Comm. Colleges
Occupation: Administrator
Receipt For: 2002
[X] Primary [ ] General [ ] Other (specify)
Election Cycle-to-Date: 255.00
Date of Receipt: 12 / 27 / 2001
Amount of Each Receipt this Period: 25.00
Check
Transaction ID: R69624

**B.** Full Name (Last, First, Middle Initial)
Howard C. Pizer
Mailing Address
333 W. 35th Street
City: Chicago | State: IL | Zip Code: 60616
FEC ID number of contributing federal political committee:
Name of Employer: Chicago White Sox
Occupation: Executive Vice President
Receipt For: 2002
[X] Primary [ ] General [ ] Other (specify)
Election Cycle-to-Date: 250.00
Date of Receipt: 09 / 20 / 2001
Amount of Each Receipt this Period: 250.00
Check
Transaction ID: R67700

**C.** Full Name (Last, First, Middle Initial)
Jonathan Pizer
Mailing Address
564A W. Stratford Pl.
City: Chicago | State: IL | Zip Code: 60657
FEC ID number of contributing federal political committee:
Name of Employer: Central Merchandising, Inc.
Occupation: Entrepreneur
Receipt For: 2002
[X] Primary [ ] General [ ] Other (specify)
Election Cycle-to-Date: 1000.00
Date of Receipt: 10 / 26 / 2001
Amount of Each Receipt this Period: 500.00
Check
Transaction ID: R67970

SUBTOTAL of Receipts This Page (optional) ▶ 775.00

TOTAL This Period (last page this line number only) ▶

220201 23422

# SCHEDULE A
# ITEMIZED RECEIPTS

Use separate schedule(s) for each category of the Detailed Summary Page

FOR LINE NUMBER: PAGE 359 / 712
(check only one)
[X] 11a [ ] 11b [ ] 11c [ ] 11d
[ ] 12 [ ] 13a [ ] 13b [ ] 14 [ ] 15

Any information copied from such Reports and Statements may not be sold or used by any person for the purpose of soliciting contributions or for commercial purposes, other than using the name and address of any political committee to solicit contributions from such committee.

NAME OF COMMITTEE (In Full)
Friends of Dick Durbin Committee

**A.** Full Name (Last, First, Middle Initial)
Jonathan Pizer
Mailing Address
5844 W. Stratford Pl.
City: Chicago | State: IL | Zip Code: 60657
FEC ID number of contributing federal political committee:
Name of Employer: Central Merchandising, Inc.
Occupation: Entrepreneur
Receipt For: 2002 — [X] Primary [ ] General [ ] Other (specify)
Election Cycle-to-Date: 1000.00

Date of Receipt: 10 / 26 / 2001
Amount of Each Receipt this Period: 500.00
Check
Transaction ID: R66062

**B.** Full Name (Last, First, Middle Initial)
Ann P. Platt
Mailing Address
1 Hennebery Lane
City: Golf | State: IL | Zip Code: 60029
FEC ID number of contributing federal political committee:
Name of Employer:
Occupation: Homemaker
Receipt For: 2002 — [X] Primary [ ] General [ ] Other (specify)
Election Cycle-to-Date: 250.00

Date of Receipt: 11 / 19 / 2001
Amount of Each Receipt this Period: 250.00
[MEMO ITEM] transfer detail
Transaction ID: R69897

**C.** Full Name (Last, First, Middle Initial)
Thomas J. Plure
Mailing Address
P.O. Box 130
City: Le Roy | State: IL | Zip Code: 61752
FEC ID number of contributing federal political committee:
Name of Employer: Self
Occupation: Physician
Receipt For: 2002 — [X] Primary [ ] General [ ] Other (specify)
Election Cycle-to-Date: 500.00

Date of Receipt: 12 / 03 / 2001
Amount of Each Receipt this Period: 500.00
Check
Transaction ID: R68797

SUBTOTAL of Receipts This Page (optional) ..... ▶ 1000.00

TOTAL This Period (last page this line number only) ..... ▶

220201 23423

# SCHEDULE A
# ITEMIZED RECEIPTS

Use separate schedule(s) for each category of the Detailed Summary Page

FOR LINE NUMBER: PAGE 380 / 712
(check only one)
X 11a | 11b | 11c | 11d
12 | 13a | 13b | 14 | 15

Any information copied from such Reports and Statements may not be sold or used by any person for the purpose of soliciting contributions or for commercial purposes, other than using the name and address of any political committee to solicit contributions from such committee.

NAME OF COMMITTEE (In Full)
Friends of Dick Durbin Committee

**A.**
Full Name (Last, First, Middle Initial)
Fredrick Plous
Mailing Address
2256 W. Giddings St.
City: Chicago | State: IL | Zip Code: 60625
FEC ID number of contributing federal political committee:
Name of Employer: Ceaton & Lichtman
Occupation: Director
Receipt For: 2002 — Primary X General — Other (specify)
Election Cycle-to-Date: 1665.00

Date of Receipt: 11 / 06 / 2001
Amount of Each Receipt this Period: 125.00
[MEMO ITEM] Transfer detail
Transaction ID: R66681

**B.**
Full Name (Last, First, Middle Initial)
Gwen Podeschi
Mailing Address
412 W. Second St.
City: Taylorville | State: IL | Zip Code: 62568
FEC ID number of contributing federal political committee:
Name of Employer:
Occupation: Homemaker
Receipt For: 2002 — X Primary — General — Other (specify)
Election Cycle-to-Date: 450.00

Date of Receipt: 10 / 23 / 2001
Amount of Each Receipt this Period: 150.00
Check
Transaction ID: R67905

**C.**
Full Name (Last, First, Middle Initial)
David Polsson
Mailing Address
20756 Eastlake Ct.
City: Sterling | State: VA | Zip Code: 20165
FEC ID number of contributing federal political committee:
Name of Employer: R.R. Donnelley & Sons
Occupation: General Manager
Receipt For: 2002 — Primary X General — Other (specify)
Election Cycle-to-Date: 1450.00

Date of Receipt: 12 / 30 / 2001
Amount of Each Receipt this Period: 100.00
Check
Transaction ID: R69949

SUBTOTAL of Receipts This Page (optional) ▶ 250.00

TOTAL This Period (last page this line number only) ▶

22020123424

# SCHEDULE A
# ITEMIZED RECEIPTS

Use separate schedule(s) for each category of the Detailed Summary Page

FOR LINE NUMBER: PAGE 361/712
(check only one)
[X] 11a [ ] 11b [ ] 11c [ ] 11d
[ ] 12 [ ] 13a [ ] 13b [ ] 14 [ ] 15

Any information copied from such Reports and Statements may not be sold or used by any person for the purpose of soliciting contributions or for commercial purposes, other than using the name and address of any political committee to solicit contributions from such committee.

NAME OF COMMITTEE (In Full)
Friends of Dick Durbin Committee

A.
Full Name (Last, First, Middle Initial)
Jean Polsky
Mailing Address
660 Park Ave., #9
City: New York | State: NY | Zip Code: 10021
FEC ID number of contributing federal political committee.
Name of Employer: Bergdorf Goodman Store
Occupation: Trainee
Receipt For: 2002
X Primary General
Other (specify)
Election Cycle-to-Date: 2000.00
Date of Receipt: 11 / 28 / 2001
Amount of Each Receipt this Period: 1000.00
Check
Transaction ID: R68669

B.
Full Name (Last, First, Middle Initial)
Jean Polsky
Mailing Address
660 Park Ave., #9
City: New York | State: NY | Zip Code: 10021
FEC ID number of contributing federal political committee.
Name of Employer: Bergdorf Goodman Store
Occupation: Trainee
Receipt For: 2002
Primary X General
Other (specify)
Election Cycle-to-Date: 2000.00
Date of Receipt: 11 / 28 / 2001
Amount of Each Receipt this Period: 1000.00
Check
Transaction ID: R68670

C.
Full Name (Last, First, Middle Initial)
Michael Polsky
Mailing Address
770 Sheridan Rd.
City: Glencoe | State: IL | Zip Code: 60022
FEC ID number of contributing federal political committee.
Name of Employer: Polsky Energy Corp.
Occupation: President
Receipt For: 2002
Primary X General
Other (specify)
Election Cycle-to-Date: 2000.00
Date of Receipt: 09 / 20 / 2001
Amount of Each Receipt this Period: 400.00
[MEMO ITEM] Transfer detail
Transaction ID: R67736

SUBTOTAL of Receipts This Page (optional) ..... ▶ 2000.00

TOTAL This Period (last page this line number only) ..... ▶

22020123425

# SCHEDULE A
# ITEMIZED RECEIPTS

Use separate schedule(s) for each category of the Detailed Summary Page

FOR LINE NUMBER: PAGE 382 / 712
(check only one)
[X] 11a [ ] 11b [ ] 11c [ ] 11d
[ ] 12 [ ] 13a [ ] 13b [ ] 14 [ ] 15

Any information copied from such Reports and Statements may not be sold or used by any person for the purpose of soliciting contributions or for commercial purposes, other than using the name and address of any political committee to solicit contributions from such committee.

NAME OF COMMITTEE (In Full)
Friends of Dick Durbin Committee

**A.** Full Name (Last, First, Middle Initial)
Margaret Pondelick
Mailing Address
145 W. Court Manor Pl.
City: Decatur | State: IL | Zip Code: 62522
FEC ID number of contributing federal political committee:
Name of Employer:
Occupation: Retired
Receipt For: 2002 — X Primary — General — Other (specify)
Election Cycle-to-Date: 205.00

Date of Receipt: 12 / 19 / 2001
Amount of Each Receipt this Period: 50.00
Check
Transaction ID: R89150

**B.** Full Name (Last, First, Middle Initial)
Dale Porskus
Mailing Address
5704 S. Harper Ave. #301
City: Chicago | State: IL | Zip Code: 60637
FEC ID number of contributing federal political committee:
Name of Employer:
Occupation: Retired
Receipt For: 2002 — X Primary — General — Other (specify)
Election Cycle-to-Date: 225.00

Date of Receipt: 12 / 26 / 2001
Amount of Each Receipt this Period: 50.00
Check
Transaction ID: R89472

**C.** Full Name (Last, First, Middle Initial)
Stephen Portnoy
Mailing Address
206 W Florida Ave
City: Urbana | State: IL | Zip Code: 61801-4912
FEC ID number of contributing federal political committee:
Name of Employer: University of Illinois
Occupation: Teachers
Receipt For: 2002 — X Primary — General — Other (specify)
Election Cycle-to-Date: 450.00

Date of Receipt: 11 / 26 / 2001
Amount of Each Receipt this Period: 150.00
Check
Transaction ID: R88565

SUBTOTAL of Receipts This Page (optional) ..... ▶ 250.00

TOTAL This Period (last page this line number only) ..... ▶

22020123426

# SCHEDULE A
# ITEMIZED RECEIPTS

Use separate schedule(s) for each category of the Detailed Summary Page

FOR LINE NUMBER: PAGE 363/712
(check only one)
[X] 11a [ ] 11b [ ] 11c [ ] 11d
[ ] 12 [ ] 13a [ ] 13b [ ] 14 [ ] 15

Any information copied from such Reports and Statements may not be sold or used by any person for the purpose of soliciting contributions or for commercial purposes, other than using the name and address of any political committee to solicit contributions from such committee.

NAME OF COMMITTEE (In Full)
Friends of Dick Durbin Committee

**A.**
Full Name (Last, First, Middle Initial)
Robert Poslaiek
Mailing Address
2344 South 7th Street
City: Springfield | State: IL | Zip Code: 62703
FEC ID number of contributing federal political committee:
Name of Employer:
Occupation: Retired
Receipt For: 2002
[X] Primary [ ] General [ ] Other (specify)
Election Cycle-to-Date: 835.00

Date of Receipt: 09 / 21 / 2001
Amount of Each Receipt this Period: 100.00
Check
Transaction ID: R67227

**B.**
Full Name (Last, First, Middle Initial)
Robert Poslaiek
Mailing Address
2344 South 7th Street
City: Springfield | State: IL | Zip Code: 62703
FEC ID number of contributing federal political committee:
Name of Employer:
Occupation: Retired
Receipt For: 2002
[X] Primary [ ] General [ ] Other (specify)
Election Cycle-to-Date: 835.00

Date of Receipt: 10 / 23 / 2001
Amount of Each Receipt this Period: 150.00
Check
Transaction ID: R67906

**C.**
Full Name (Last, First, Middle Initial)
Robert Poslaiek
Mailing Address
2344 South 7th Street
City: Springfield | State: IL | Zip Code: 62703
FEC ID number of contributing federal political committee:
Name of Employer:
Occupation: Retired
Receipt For: 2002
[X] Primary [ ] General [ ] Other (specify)
Election Cycle-to-Date: 835.00

Date of Receipt: 10 / 26 / 2001
Amount of Each Receipt this Period: 75.00
Check
Transaction ID: R68077

SUBTOTAL of Receipts This Page (optional) ..... 325.00

TOTAL This Period (last page this line number only) .....

22020123427

# SCHEDULE A
## ITEMIZED RECEIPTS

Use separate schedule(s) for each category of the Detailed Summary Page

FOR LINE NUMBER: PAGE 364/712
(check only one)
[X] 11a [ ] 11b [ ] 11c [ ] 11d
[ ] 12 [ ] 13a [ ] 13b [ ] 14 [ ] 15

Any information copied from such Reports and Statements may not be sold or used by any person for the purpose of soliciting contributions or for commercial purposes, other than using the name and address of any political committee to solicit contributions from such committee.

NAME OF COMMITTEE (In Full)
Friends of Dick Durbin Committee

**A.** Full Name (Last, First, Middle Initial)
Robert Poslosek
Mailing Address
2344 South 7th Street
City: Springfield | State: IL | Zip Code: 62703
FEC ID number of contributing federal political committee:
Name of Employer:
Occupation: Retired
Receipt For: 2002 — X Primary — General — Other (specify)
Election Cycle-to-Date: 835.00
Date of Receipt: 11 / 02 / 2001
Amount of Each Receipt this Period: 75.00
Check
Transaction ID: R66215

**B.** Full Name (Last, First, Middle Initial)
Steve Prechwinkle
Mailing Address
4009 Stone Bridge
City: Springfield | State: IL | Zip Code: 62707
FEC ID number of contributing federal political committee:
Name of Employer: Illinois Federation of Teachers
Occupation: Government Affairs Director
Receipt For: 2002 — X Primary — General — Other (specify)
Election Cycle-to-Date: 300.00
Date of Receipt: 12 / 05 / 2001
Amount of Each Receipt this Period: 300.00
Check
Transaction ID: R66887

**C.** Full Name (Last, First, Middle Initial)
Raymond Preikaitis
Mailing Address
867 Jason's Way
City: Decatur | State: IL | Zip Code: 62535
FEC ID number of contributing federal political committee:
Name of Employer: Archer Daniels Midland
Occupation: Vice President
Receipt For: 2002 — X Primary — General — Other (specify)
Election Cycle-to-Date: 250.00
Date of Receipt: 11 / 27 / 2001
Amount of Each Receipt this Period: 250.00
Check
Transaction ID: R68742

SUBTOTAL of Receipts This Page (optional) ..... ▶ 625.00

TOTAL This Period (last page this line number only) ..... ▶

22020123428

# SCHEDULE A
# ITEMIZED RECEIPTS

Use separate schedule(s) for each category of the Detailed Summary Page

FOR LINE NUMBER: PAGE 385/712
(check only one)
X 11a | 11b | 11c | 11d | 12 | 13a | 13b | 14 | 15

Any information copied from such Reports and Statements may not be sold or used by any person for the purpose of soliciting contributions or for commercial purposes, other than using the name and address of any political committee to solicit contributions from such committee.

NAME OF COMMITTEE (In Full)
Friends of Dick Durbin Committee

**A.** Full Name (Last, First, Middle Initial)
Ken D. Price
Mailing Address
400 N. Michigan Avenue #1500
City: Chicago | State: IL | Zip Code: 60611
FEC ID number of contributing federal political committee.
Name of Employer: J Muller International
Occupation: Engineer
Receipt For: 2002
X Primary General
Other (specify)
Election Cycle-to-Date: 1000.00

Date of Receipt: 08 / 29 / 2001
Amount of Each Receipt this Period: 1000.00
[MEMO ITEM] Transfer detail
Transaction ID: R67484

**B.** Full Name (Last, First, Middle Initial)
Miriam Pride
Mailing Address
501 College Ave.
City: Carlinville | State: IL | Zip Code: 62626
FEC ID number of contributing federal political committee.
Name of Employer: Blackburn College
Occupation: President
Receipt For: 2002
X Primary General
Other (specify)
Election Cycle-to-Date: 600.00

Date of Receipt: 07 / 16 / 2001
Amount of Each Receipt this Period: 50.00
Check
Transaction ID: R66806

**C.** Full Name (Last, First, Middle Initial)
Miriam Pride
Mailing Address
501 College Ave.
City: Carlinville | State: IL | Zip Code: 62626
FEC ID number of contributing federal political committee.
Name of Employer: Blackburn College
Occupation: President
Receipt For: 2002
X Primary General
Other (specify)
Election Cycle-to-Date: 600.00

Date of Receipt: 12 / 19 / 2001
Amount of Each Receipt this Period: 100.00
Check
Transaction ID: R69269

SUBTOTAL of Receipts This Page (optional) ▶ 150.00

TOTAL This Period (last page this line number only) ▶

220201 23429

# SCHEDULE A
# ITEMIZED RECEIPTS

Use separate schedule(s) for each category of the Detailed Summary Page

FOR LINE NUMBER: PAGE 360 / 712
(check only one)
[X] 11a [ ] 11b [ ] 11c [ ] 11d [ ] 12 [ ] 13a [ ] 13b [ ] 14 [ ] 15

Any information copied from such Reports and Statements may not be sold or used by any person for the purpose of soliciting contributions or for commercial purposes, other than using the name and address of any political committee to solicit contributions from such committee.

NAME OF COMMITTEE (In Full)
Friends of Dick Durbin Committee

**A.** Full Name (Last, First, Middle Initial)
Charles Priester
Mailing Address
13 LaQuinta Court
City: Lake in the Hills | State: IL | Zip Code: 60102
FEC ID number of contributing federal political committee.
Name of Employer: Priestor Aviation | Occupation: President
Receipt For: 2002 — [X] Primary [ ] General [ ] Other (specify)
Election Cycle-to-Date: 2000.00

Date of Receipt: 08 / 29 / 2001
Amount of Each Receipt this Period: 1000.00
[MEMO ITEM] Transfer detail
Transaction ID: R67488

**B.** Full Name (Last, First, Middle Initial)
Charles Priestor
Mailing Address
13 LaQuinta Court
City: Lake in the Hills | State: IL | Zip Code: 60102
FEC ID number of contributing federal political committee.
Name of Employer: Priestor Aviation | Occupation: President
Receipt For: 2002 — [ ] Primary [X] General [ ] Other (specify)
Election Cycle-to-Date: 2000.00

Date of Receipt: 08 / 29 / 2001
Amount of Each Receipt this Period: 1000.00
[MEMO ITEM] Transfer detail
Transaction ID: R67489

**C.** Full Name (Last, First, Middle Initial)
Nick Pritzker
Mailing Address
200 W. Madison St.
City: Chicago | State: IL | Zip Code: 60606
FEC ID number of contributing federal political committee.
Name of Employer: Hyatt Development Corporation | Occupation: President
Receipt For: 2002 — [ ] Primary [X] General [ ] Other (specify)
Election Cycle-to-Date: 2000.00

Date of Receipt: 10 / 05 / 2001
Amount of Each Receipt this Period: 500.00
Check
Transaction ID: R67823

SUBTOTAL of Receipts This Page (optional) ..... ▶ 500.00

TOTAL This Period (last page this line number only) ..... ▶

22020123430

# SCHEDULE A
# ITEMIZED RECEIPTS

Use separate schedule(s) for each category of the Detailed Summary Page

FOR LINE NUMBER: PAGE 367 / 712
(check only one)
[X] 11a [ ] 11b [ ] 11c [ ] 11d
[ ] 12 [ ] 13a [ ] 13b [ ] 14 [ ] 15

Any information copied from such Reports and Statements may not be sold or used by any person for the purpose of soliciting contributions or for commercial purposes, other than using the name and address of any political committee to solicit contributions from such committee.

NAME OF COMMITTEE (In Full)
Friends of Dick Durbin Committee

**A.** Full Name (Last, First, Middle Initial)
Susan Pritzker
Mailing Address
1518 N. Astor St.
City: Chicago | State: IL | Zip Code: 60610
FEC ID number of contributing federal political committee.
Name of Employer
Occupation: Homemaker
Receipt For: 2002 — Primary — X General — Other (specify)
Election Cycle-to-Date: 2000.00

Date of Receipt: 10 / 05 / 2001
Amount of Each Receipt this Period: 500.00
Check
Transaction ID: R67824

**B.** Full Name (Last, First, Middle Initial)
Blaine H. Provance
Mailing Address
3528 N. Grand Ave. E
City: Springfield | State: IL | Zip Code: 62702-4518
FEC ID number of contributing federal political committee.
Name of Employer: City Street Dept.
Occupation: Truckdriver
Receipt For: 2002 — X Primary — General — Other (specify)
Election Cycle-to-Date: 225.00

Date of Receipt: 12 / 19 / 2001
Amount of Each Receipt this Period: 50.00
Check
Transaction ID: R69240

**C.** Full Name (Last, First, Middle Initial)
Sophie Prusaitis
Mailing Address
5801h N. Pulaski — Apt. D318
City: Chicago | State: IL | Zip Code: 60646
FEC ID number of contributing federal political committee.
Name of Employer
Occupation: Retired
Receipt For: 2002 — X Primary — General — Other (specify)
Election Cycle-to-Date: 305.00

Date of Receipt: 12 / 27 / 2001
Amount of Each Receipt this Period: 50.00
Check
Transaction ID: R69645

SUBTOTAL of Receipts This Page (optional) ▶ 600.00

TOTAL This Period (last page this line number only) ▶

22020123431

# SCHEDULE A
# ITEMIZED RECEIPTS

Use separate schedule(s) or each category of the Detailed Summary Page

FOR LINE NUMBER: PAGE 362 / 712
(check only one)
X 11a | 11b | 11c | 11d | 12 | 13a | 13b | 14 | 15

Any information copied from such Reports and Statements may not be sold or used by any person for the purpose of soliciting contributions or for commercial purposes, other than using the name and address of any political committee to solicit contributions from such committee.

NAME OF COMMITTEE (In Full)
Friends of Dick Durbin Committee

**A.** Full Name (Last, First, Middle Initial)
Romanas Puksys
Mailing Address
8361 W. 99th St.
City: Palos Hills | State: IL | Zip Code: 60465
FEC ID number of contributing federal political committee:
Name of Employer:
Occupation: Retired
Receipt For: 2002 — X Primary — General — Other (specify)
Election Cycle-to-Date: 250.00

Date of Receipt: 07 / 16 / 2001
Amount of Each Receipt this Period: 75.00
Check
Transaction ID: R66834

**B.** Full Name (Last, First, Middle Initial)
Paula J. Purdue
Mailing Address
18 Partridge Rd.
City: Springfield | State: IL | Zip Code: 62707
FEC ID number of contributing federal political committee:
Name of Employer: Illinois Education Assn.
Occupation: Lobbyist
Receipt For: 2002 — X Primary — General — Other (specify)
Election Cycle-to-Date: 400.00

Date of Receipt: 12 / 26 / 2001
Amount of Each Receipt this Period: 300.00
Check
Transaction ID: R69520

**C.** Full Name (Last, First, Middle Initial)
Millicent K. Quam
Mailing Address
1660 E. Lakeshore Dr.
City: Springfield | State: IL | Zip Code: 62707
FEC ID number of contributing federal political committee:
Name of Employer: Fraser and Quam
Occupation: Therapist
Receipt For: 2002 — X Primary — General — Other (specify)
Election Cycle-to-Date: 575.00

Date of Receipt: 12 / 05 / 2001
Amount of Each Receipt this Period: 150.00
Check
Transaction ID: R68681

SUBTOTAL of Receipts This Page (optional) ▶ 525.00

TOTAL This Period (last page this line number only) ▶

220201 23432

# SCHEDULE A
## ITEMIZED RECEIPTS

Use separate schedule(s) or each category of the Detailed Summary Page

FOR LINE NUMBER: PAGE 369 / 712
(check only one)
[X] 11a [ ] 11b [ ] 11c [ ] 11d
[ ] 12 [ ] 13a [ ] 13b [ ] 14 [ ] 15

Any information copied from such Reports and Statements may not be sold or used by any person for the purpose of soliciting contributions or for commercial purposes, other than using the name and address of any political committee to solicit contributions from such committee.

NAME OF COMMITTEE (In Full)
Friends of Dick Durbin Committee

**A.** Full Name (Last, First, Middle Initial)
Michael J. Quaranta
Mailing Address
23311 Peach Tree Rd.
City: Clarksburg | State: MD | Zip Code: 20871
FEC ID number of contributing federal political committee:
Name of Employer: Experian
Occupation: Director, Govt. Affairs
Receipt For: 2002 — X Primary — General — Other (specify)
Election Cycle-to-Date: 250.00

Date of Receipt: 10 / 05 / 2001
Amount of Each Receipt this Period: 250.00
Check
Transaction ID: R67809

**B.** Full Name (Last, First, Middle Initial)
Gary M. Quaiserman
Mailing Address
390 Fullerton Apt. 3E
City: Chicago | State: IL | Zip Code: 60614
FEC ID number of contributing federal political committee:
Name of Employer: Eva Quaiserman
Occupation: Trader
Receipt For: 2002 — X Primary — General — Other (specify)
Election Cycle-to-Date: 500.00

Date of Receipt: 12 / 05 / 2001
Amount of Each Receipt this Period: 500.00
Check
Transaction ID: R69013

**C.** Full Name (Last, First, Middle Initial)
William R. Quinlan
Mailing Address
1023 Pawnee Rd.
City: Wilmette | State: IL | Zip Code: 60091
FEC ID number of contributing federal political committee:
Name of Employer: Quinlan & Crisham
Occupation: Attorney
Receipt For: 2002 — Primary — X General — Other (specify)
Election Cycle-to-Date: 1500.00

Date of Receipt: 10 / 05 / 2001
Amount of Each Receipt this Period: 500.00
Check
Transaction ID: R67804

SUBTOTAL of Receipts This Page (optional) ▶ 1250.00

TOTAL This Period (last page this line number only) ▶

220201 23433

# SCHEDULE A
# ITEMIZED RECEIPTS

Use separate schedule(s) for each category of the Detailed Summary Page

FOR LINE NUMBER: PAGE 370/712
(check only one)
[X] 11a [ ] 11b [ ] 11c [ ] 11d
[ ] 12 [ ] 13a [ ] 13b [ ] 14 [ ] 15

Any information copied from such Reports and Statements may not be sold or used by any person for the purpose of soliciting contributions or for commercial purposes, other than using the name and address of any political committee to solicit contributions from such committee.

NAME OF COMMITTEE (In Full)
Friends of Dick Durbin Committee

**A.** Full Name (Last, First, Middle Initial)
Eloise Quinley
Mailing Address
68 Celeste Court
City: Springfield | State: IL | Zip Code: 62703
FEC ID number of contributing federal political committee:
Name of Employer:
Occupation: Retired
Receipt For: 2002
X Primary General
Other (specify)
Election Cycle-to-Date: 425.00
Date of Receipt: 12 / 19 / 2001
Amount of Each Receipt this Period: 100.00
Check
Transaction ID: R69212

**B.** Full Name (Last, First, Middle Initial)
Colleen Quinn
Mailing Address
40 E. 94th St. #25A
City: New York | State: NY | Zip Code: 10128
FEC ID number of contributing federal political committee:
Name of Employer: Insight Communications
Occupation: Vice President
Receipt For: 2002
X Primary General
Other (specify)
Election Cycle-to-Date: 1000.00
Date of Receipt: 11 / 09 / 2001
Amount of Each Receipt this Period: 1000.00
Check
Transaction ID: R68409

**C.** Full Name (Last, First, Middle Initial)
Sylvia M. Radov
Mailing Address
7050 Arbor Ln., No. 302
City: Northfield | State: IL | Zip Code: 60093
FEC ID number of contributing federal political committee:
Name of Employer:
Occupation: Retired
Receipt For: 2002
X Primary General
Other (specify)
Election Cycle-to-Date: 225.00
Date of Receipt: 07 / 16 / 2001
Amount of Each Receipt this Period: 75.00
Check
Transaction ID: R66821

SUBTOTAL of Receipts This Page (optional) ▶ 1175.00

TOTAL This Period (last page this line number only) ▶

22020123434

# SCHEDULE A
## ITEMIZED RECEIPTS

Use separate schedule(s) for each category of the Detailed Summary Page

FOR LINE NUMBER: PAGE 371 / 712
(check only one)
[X] 11a [ ] 11b [ ] 11c [ ] 11d
[ ] 12 [ ] 13a [ ] 13b [ ] 14 [ ] 15

Any information copied from such Reports and Statements may not be sold or used by any person for the purpose of soliciting contributions or for commercial purposes, other than using the name and address of any political committee to solicit contributions from such committee.

NAME OF COMMITTEE (In Full)
Friends of Dick Durbin Committee

**A.** Full Name (Last, First, Middle Initial)
David Askov
Mailing Address
531 S. Plymouth Ct. #503
City: Chicago | State: IL | Zip Code: 60605
FEC ID number of contributing federal political committee.
Name of Employer: Hogan,Marrian & McCahill
Occupation: Attorney
Receipt For: 2002
Primary X General
Other (specify)
Election Cycle-to-Date: 1500.00

Date of Receipt: 08 / 06 / 2001
Amount of Each Receipt this Period: 500.00
Check
Transaction ID: R67138

**B.** Full Name (Last, First, Middle Initial)
Michael L. Ralph
Mailing Address
140 Pembroke Dr.
City: Lake Forest | State: IL | Zip Code: 60045
FEC ID number of contributing federal political committee.
Name of Employer: Richards, Ralph and Schwab
Occupation: Attorney
Receipt For: 2002
X Primary General
Other (specify)
Election Cycle-to-Date: 250.00

Date of Receipt: 11 / 26 / 2001
Amount of Each Receipt this Period: 250.00
Check
Transaction ID: R68642

**C.** Full Name (Last, First, Middle Initial)
Patricia Rapoport
Mailing Address
5529 Gentry Lane
City: Williamsburg | State: VA | Zip Code: 23188
FEC ID number of contributing federal political committee.
Name of Employer:
Occupation: Homemaker
Receipt For: 2002
X Primary General
Other (specify)
Election Cycle-to-Date: 1000.00

Date of Receipt: 10 / 26 / 2001
Amount of Each Receipt this Period: 1000.00
Check
Transaction ID: R67971

SUBTOTAL of Receipts This Page (optional) ▶ 1750.00

TOTAL This Period (last page this line number only) ▶

220201 23435

# SCHEDULE A
# ITEMIZED RECEIPTS

Use separate schedule(s) or each category of the Detailed Summary Page

FOR LINE NUMBER: PAGE 372 / 712
(check only one)
[X] 11a [ ] 11b [ ] 11c [ ] 11d
[ ] 12 [ ] 13a [ ] 13b [ ] 14 [ ] 15

Any information copied from such Reports and Statements may not be sold or used by any person for the purpose of soliciting contributions or for commercial purposes, other than using the name and address of any political committee to solicit contributions from such committee.

NAME OF COMMITTEE (In Full)
Friends of Dick Durbin Committee

**A.**
Full Name (Last, First, Middle Initial)
Ronald Rapoport
Mailing Address
5529 Gentry Ln
City: Williamsburg | State: VA | Zip Code: 23188
FEC ID number of contributing federal political committee:
Name of Employer: College of William and Mary
Occupation: Professor
Receipt For: 2002 — X Primary — General — Other (specify)
Election Cycle-to-Date: 1000.00

Date of Receipt: 10 / 25 / 2001
Amount of Each Receipt this Period: 1000.00
Check
Transaction ID: R67969

**B.**
Full Name (Last, First, Middle Initial)
Hedy Ratner
Mailing Address
1960 Lincoln Park W. #2301
City: Chicago | State: IL | Zip Code: 60614
FEC ID number of contributing federal political committee:
Name of Employer: WSDC
Occupation: Exec. Dir.
Receipt For: 2002 — X Primary — General — Other (specify)
Election Cycle-to-Date: 250.00

Date of Receipt: 08 / 29 / 2001
Amount of Each Receipt this Period: 50.00
[MEMO ITEM] Transfer detail
Transaction ID: R67491

**C.**
Full Name (Last, First, Middle Initial)
Hedy Ratner
Mailing Address
1960 Lincoln Park W. #2301
City: Chicago | State: IL | Zip Code: 60614
FEC ID number of contributing federal political committee:
Name of Employer: WSDC
Occupation: Exec. Dir.
Receipt For: 2002 — X Primary — General — Other (specify)
Election Cycle-to-Date: 250.00

Date of Receipt: 12 / 05 / 2001
Amount of Each Receipt this Period: 50.00
Check
Transaction ID: R68998

SUBTOTAL of Receipts This Page (optional) ..... ▶ 1050.00

TOTAL This Period (last page this line number only) ..... ▶

220201 23436

# SCHEDULE A
# ITEMIZED RECEIPTS

Use separate schedule(s) or each category of the Detailed Summary Page

FOR LINE NUMBER: PAGE 373 / 712
(check only one)
[X] 11a [ ] 11b [ ] 11c [ ] 11d
[ ] 12 [ ] 13a [ ] 13b [ ] 14 [ ] 15

Any information copied from such Reports and Statements may not be sold or used by any person for the purpose of soliciting contributions or for commercial purposes, other than using the name and address of any political committee to solicit contributions from such committee.

NAME OF COMMITTEE (In Full)
Friends of Dick Durbin Committee

**A.** Full Name (Last, First, Middle Initial)
Mary D. Ravenhall
Mailing Address
408 W. Florida Ave.
City: Urbana | State: IL | Zip Code: 61801
FEC ID number of contributing federal political committee:
Name of Employer:
Occupation: Retired
Receipt For: 2002
[X] Primary [ ] General [ ] Other (specify)
Election Cycle-to-Date: 300.00

Date of Receipt: 11 / 26 / 2001
Amount of Each Receipt this Period: 200.00
Check
Transaction ID: R68584

**B.** Full Name (Last, First, Middle Initial)
Robert L. Ray
Mailing Address
830 Keystone Ave.
City: River Forest | State: IL | Zip Code: 60305
FEC ID number of contributing federal political committee:
Name of Employer: Illinois Education Assn.
Occupation: IEA Representative
Receipt For: 2002
[X] Primary [ ] General [ ] Other (specify)
Election Cycle-to-Date: 525.00

Date of Receipt: 07 / 16 / 2001
Amount of Each Receipt this Period: 75.00
Check
Transaction ID: R66740

**C.** Full Name (Last, First, Middle Initial)
Jack L. Record
Mailing Address
3308 Prairie Ave
City: Mattoon | State: IL | Zip Code: 61938-2120
FEC ID number of contributing federal political committee:
Name of Employer: Illinois Department Of Transportation
Occupation: Technical Advisor
Receipt For: 2002
[X] Primary [ ] General [ ] Other (specify)
Election Cycle-to-Date: 550.00

Date of Receipt: 12 / 19 / 2001
Amount of Each Receipt this Period: 150.00
Check
Transaction ID: R69178

**SUBTOTAL** of Receipts This Page (optional) ..... ▶ 425.00

**TOTAL** This Period (last page this line number only) ..... ▶

22020123437

# SCHEDULE A
# ITEMIZED RECEIPTS

Use separate schedule(s) or each category of the Detailed Summary Page

FOR LINE NUMBER: PAGE 374/712
(check only one)
[X] 11a [ ] 11b [ ] 11c [ ] 11d
[ ] 12 [ ] 13a [ ] 13b [ ] 14 [ ] 15

Any information copied from such Reports and Statements may not be sold or used by any person for the purpose of soliciting contributions or for commercial purposes, other than using the name and address of any political committee to solicit contributions from such committee.

NAME OF COMMITTEE (In Full)
Friends of Dick Durbin Committee

**A.**
Full Name (Last, First, Middle Initial)
Charles L. Reifsnyder
Mailing Address
1506 N. Ridge Ave.
City: Arlington Heights | State: IL | Zip Code: 60004
FEC ID number of contributing federal political committee.
Name of Employer
Occupation: Retired
Receipt For: 2002
X Primary General
Other (specify)
Election Cycle-to-Date: 475.00

Date of Receipt: 12 / 05 / 2001
Amount of Each Receipt this Period: 200.00
Check
Transaction ID: R68983

**B.**
Full Name (Last, First, Middle Initial)
Jim Reinhart
Mailing Address
2532 Cherry Rd.
City: Springfield | State: IL | Zip Code: 62704
FEC ID number of contributing federal political committee.
Name of Employer: City of Springfield
Occupation: Public Works Director
Receipt For: 2002
X Primary General
Other (specify)
Election Cycle-to-Date: 225.00

Date of Receipt: 12 / 05 / 2001
Amount of Each Receipt this Period: 75.00
Check
Transaction ID: R66861

**C.**
Full Name (Last, First, Middle Initial)
Catherine Reiter
Mailing Address
820 Central Ave.
City: Wilmette | State: IL | Zip Code: 60091
FEC ID number of contributing federal political committee.
Name of Employer: Ariel, Turney et al
Occupation: Attorney
Receipt For: 2002
X Primary General
Other (specify)
Election Cycle-to-Date: 250.00

Date of Receipt: 12 / 19 / 2001
Amount of Each Receipt this Period: 250.00
[MEMO ITEM]
Transfer detail
Transaction ID: R70002

SUBTOTAL of Receipts This Page (optional) ..... 275.00

TOTAL This Period (last page this line number only) .....

220201 23438

# SCHEDULE A
## ITEMIZED RECEIPTS

Use separate schedule(s) for each category of the Detailed Summary Page

FOR LINE NUMBER: PAGE 375 / 712
(check only one)
[X] 11a [ ] 11b [ ] 11c [ ] 11d
[ ] 12 [ ] 13a [ ] 13b [ ] 14 [ ] 15

Any information copied from such Reports and Statements may not be sold or used by any person for the purpose of soliciting contributions or for commercial purposes, other than using the name and address of any political committee to solicit contributions from such committee.

NAME OF COMMITTEE (In Full)
Friends of Dick Durbin Committee

**A.** Full Name (Last, First, Middle Initial)
Sheldon Reitman
Mailing Address
6401 N. Knox
City: Lincolnwood | State: IL | Zip Code: 60646
FEC ID number of contributing federal political committee.
Name of Employer: Shepard Schwartz & Harris
Occupation: CPA
Receipt For: 2002 — X Primary — General — Other (specify)
Election Cycle-to-Date: 250.00
Date of Receipt: 09 / 12 / 2001
Amount of Each Receipt this Period: 200.00
Check
Transaction ID: R67561

**B.** Full Name (Last, First, Middle Initial)
Michael Remington
Mailing Address
1031 N. Edgewood St.
City: Arlington | State: VA | Zip Code: 22201
FEC ID number of contributing federal political committee.
Name of Employer: Leonard, Ralston, Stanton, Remington
Occupation: Attorney
Receipt For: 2002 — X Primary — General — Other (specify)
Election Cycle-to-Date: 250.00
Date of Receipt: 10 / 23 / 2001
Amount of Each Receipt this Period: 250.00
Check
Transaction ID: R67929

**C.** Full Name (Last, First, Middle Initial)
David Rendleman
Mailing Address
126 Country Trace
City: Carbondale | State: IL | Zip Code: 62901
FEC ID number of contributing federal political committee.
Name of Employer:
Occupation: Retiree
Receipt For: 2002 — X Primary — General — Other (specify)
Election Cycle-to-Date: 350.00
Date of Receipt: 12 / 19 / 2001
Amount of Each Receipt this Period: 100.00
Check
Transaction ID: R69207

SUBTOTAL of Receipts This Page (optional) ▶ 550.00

TOTAL This Period (last page this line number only) ▶

22020123439

# SCHEDULE A
# ITEMIZED RECEIPTS

Use separate schedule(s) or each category of the Detailed Summary Page

FOR LINE NUMBER: PAGE 376 / 712
(check only one)
[X] 11a [ ] 11b [ ] 11c [ ] 11d
[ ] 12 [ ] 13a [ ] 13b [ ] 14 [ ] 15

Any information copied from such Reports and Statements may not be sold or used by any person for the purpose of soliciting contributions or for commercial purposes, other than using the name and address of any political committee to solicit contributions from such committee.

NAME OF COMMITTEE (in Full)
Friends of Dick Durbin Committee

**A.** Full Name (Last, First, Middle Initial)
Bruce Reznick
Mailing Address
308 W. Delaware
City: Urbana | State: IL | Zip Code: 61801
FEC ID number of contributing federal political committee.
Name of Employer: University of Illinois
Occupation: Professor of Mathematics
Receipt For: 2002 — X Primary — General — Other (specify)
Election Cycle-to-Date: 275.00

Date of Receipt: 08 / 03 / 2001
Amount of Each Receipt this Period: 50.00
Check
Transaction ID: R66952

**B.** Full Name (Last, First, Middle Initial)
Bruce Reznick
Mailing Address
308 W. Delaware
City: Urbana | State: IL | Zip Code: 61801
FEC ID number of contributing federal political committee.
Name of Employer: University of Illinois
Occupation: Professor of Mathematics
Receipt For: 2002 — X Primary — General — Other (specify)
Election Cycle-to-Date: 275.00

Date of Receipt: 12 / 05 / 2001
Amount of Each Receipt this Period: 150.00
Check
Transaction ID: R66971

**C.** Full Name (Last, First, Middle Initial)
Joseph Craig Rhodes
Mailing Address
3883 Mt. Pleasant Rd.
City: Brookport | State: IL | Zip Code: 62910
FEC ID number of contributing federal political committee.
Name of Employer: Massac Unit #1
Occupation: Teacher
Receipt For: 2002 — X Primary — General — Other (specify)
Election Cycle-to-Date: 275.00

Date of Receipt: 08 / 03 / 2001
Amount of Each Receipt this Period: 75.00
Check
Transaction ID: R66963

SUBTOTAL of Receipts This Page (optional) ..... ▶ 275.00

TOTAL This Period (last page this line number only) ..... ▶

22020123440

# SCHEDULE A
# ITEMIZED RECEIPTS

Use separate schedule(s) for each category of the Detailed Summary Page

FOR LINE NUMBER: PAGE 377 / 712
(check only one)
[X] 11a [ ] 11b [ ] 11c [ ] 11d
[ ] 12 [ ] 13a [ ] 13b [ ] 14 [ ] 15

Any information copied from such Reports and Statements may not be sold or used by any person for the purpose of soliciting contributions or for commercial purposes, other than using the name and address of any political committee to solicit contributions from such committee.

NAME OF COMMITTEE (In Full)
Friends of Dick Durbin Committee

**A.** Full Name (Last, First, Middle Initial)
Joseph Craig Rhodes
Mailing Address
3883 Mt. Pleasant Rd.
City: Brookport | State: IL | Zip Code: 62910
FEC ID number of contributing federal political committee:
Name of Employer: Massac Unit #1
Occupation: Teacher
Receipt For: 2002
X Primary General
Other (specify)
Election Cycle-to-Date: 275.00

Date of Receipt: 12 / 26 / 2001
Amount of Each Receipt this Period: 75.00
Check
Transaction ID: R89483

**B.** Full Name (Last, First, Middle Initial)
Jeffrey Ricchetti
Mailing Address
2704 N. 25th St.
City: Arlington | State: VA | Zip Code: 22207
FEC ID number of contributing federal political committee:
Name of Employer: Ricchetti, Inc.
Occupation: Vice President
Receipt For: 2002
X Primary General
Other (specify)
Election Cycle-to-Date: 500.00

Date of Receipt: 11 / 09 / 2001
Amount of Each Receipt this Period: 500.00
Check
Transaction ID: R88400

**C.** Full Name (Last, First, Middle Initial)
Charles Rice
Mailing Address
914 S. Wood St.
City: Chicago | State: IL | Zip Code: 60612
FEC ID number of contributing federal political committee:
Name of Employer:
Occupation: INFORMATION REQUESTED
Receipt For: 2002
X Primary General
Other (specify)
Election Cycle-to-Date: 500.00

Date of Receipt: 12 / 20 / 2001
Amount of Each Receipt this Period: 500.00
[MEMO ITEM] transfer detail
Transaction ID: R70060

SUBTOTAL of Receipts This Page (optional) ..... ▶ 575.00

TOTAL This Period (last page this line number only) ..... ▶

22020123441

# SCHEDULE A
## ITEMIZED RECEIPTS

Use separate schedule(s) or each category of the Detailed Summary Page

FOR LINE NUMBER: PAGE 378 / 712
(check only one)
X 11a | 11b | 11c | 11d | 12 | 13a | 13b | 14 | 15

Any information copied from such Reports and Statements may not be sold or used by any person for the purpose of soliciting contributions or for commercial purposes, other than using the name and address of any political committee to solicit contributions from such committee.

NAME OF COMMITTEE (In Full)
Friends of Dick Durbin Committee

**A.** Full Name (Last, First, Middle Initial)
John Rice
Mailing Address
795 Stevens Creek Blvd.
City | State | Zip Code
Forsyth | IL | 62535
FEC ID number of contributing federal political committee.
Name of Employer
ADM
Occupation
Manager
Receipt For: 2002
X Primary General
Other (specify)
Election Cycle-to-Date
250.00

Date of Receipt: 12 / 03 / 2001
Amount of Each Receipt this Period: 250.00
Check
Transaction ID: R68788

**B.** Full Name (Last, First, Middle Initial)
Ramon Ricondo
Mailing Address
20 N. Clark St. #1250
City | State | Zip Code
Chicago | IL | 60602
FEC ID number of contributing federal political committee.
Name of Employer
Ricondo and Associates, Inc.
Occupation
Consultant
Receipt For: 2002
X Primary General
Other (specify)
Election Cycle-to-Date
1000.00

Date of Receipt: 06 / 29 / 2001
Amount of Each Receipt this Period: 1000.00
[MEMO ITEM]
Transfer detail
Transaction ID: R67493

**C.** Full Name (Last, First, Middle Initial)
Patrick W. Riddleberger
Mailing Address
14 Brookside Ct.
City | State | Zip Code
Edwardsville | IL | 62025-2060
FEC ID number of contributing federal political committee.
Name of Employer
Southern Illinois University A
Occupation
Emeritus Professor
Receipt For: 2002
X Primary General
Other (specify)
Election Cycle-to-Date
425.00

Date of Receipt: 07 / 16 / 2001
Amount of Each Receipt this Period: 75.00
Check
Transaction ID: R66756

**SUBTOTAL** of Receipts This Page (optional) ..... 325.00

**TOTAL** This Period (last page this line number only) .....

22020123442

# SCHEDULE A
# ITEMIZED RECEIPTS

Use separate schedule(s) or each category of the Detailed Summary Page

FOR LINE NUMBER: PAGE 379 / 712
(check only one)
[X] 11a [ ] 11b [ ] 11c [ ] 11d [ ] 12 [ ] 13a [ ] 13b [ ] 14 [ ] 15

Any information copied from such Reports and Statements may not be sold or used by any person for the purpose of soliciting contributions or for commercial purposes, other than using the name and address of any political committee to solicit contributions from such committee.

NAME OF COMMITTEE (In Full)
Friends of Dick Durbin Committee

**A.** Full Name (Last, First, Middle Initial)
Dennis Riese
Mailing Address
560 Fifth Ave.
City: New York | State: NY | Zip Code: 10036
FEC ID number of contributing federal political committee:
Name of Employer: National Real Management Inc.
Occupation: President and CEO
Receipt For: 2002 — X Primary — General — Other (specify)
Election Cycle-to-Date: 2000.00

Date of Receipt: 08 / 31 / 2001
Amount of Each Receipt this Period: 1000.00
Check
Transaction ID: R67344

**B.** Full Name (Last, First, Middle Initial)
Dennis Riese
Mailing Address
560 Fifth Ave.
City: New York | State: NY | Zip Code: 10036
FEC ID number of contributing federal political committee:
Name of Employer: National Real Management Inc.
Occupation: President and CEO
Receipt For: 2002 — Primary — X General — Other (specify)
Election Cycle-to-Date: 2000.00

Date of Receipt: 08 / 31 / 2001
Amount of Each Receipt this Period: 1000.00
Check
Transaction ID: R67345

**C.** Full Name (Last, First, Middle Initial)
Frances Riley
Mailing Address
726 11th Avenue
City: Salt Lake City | State: UT | Zip Code: 81403
FEC ID number of contributing federal political committee:
Name of Employer:
Occupation: Retired
Receipt For: 2002 — X Primary — General — Other (specify)
Election Cycle-to-Date: 275.00

Date of Receipt: 12 / 29 / 2001
Amount of Each Receipt this Period: 100.00
Check
Transaction ID: R69775

**SUBTOTAL** of Receipts This Page (optional) ▶ 2100.00

**TOTAL** This Period (last page this line number only) ▶

22020123443

# SCHEDULE A
# ITEMIZED RECEIPTS

Use separate schedule(s) for each category of the Detailed Summary Page

FOR LINE NUMBER: PAGE 380 / 712
(check only one)
[X] 11a [ ] 11b [ ] 11c [ ] 11d
[ ] 12 [ ] 13a [ ] 13b [ ] 14 [ ] 15

Any information copied from such Reports and Statements may not be sold or used by any person for the purpose of soliciting contributions or for commercial purposes, other than using the name and address of any political committee to solicit contributions from such committee.

NAME OF COMMITTEE (In Full)
Friends of Dick Durbin Committee

**A.** Full Name (Last, First, Middle Initial)
John Rinaro
Mailing Address
455 E. Illinois St.
City: Chicago | State: IL | Zip Code: 60611
FEC ID number of contributing federal political committee:
Name of Employer: Self
Occupation: Engineer
Receipt For: 2002 — X Primary — General — Other (specify)
Election Cycle-to-Date: 500.00

Date of Receipt: 08 / 29 / 2001
Amount of Each Receipt this Period: 500.00
[MEMO ITEM] Transfer detail
Transaction ID: R67494

**B.** Full Name (Last, First, Middle Initial)
Sam Finello, Jr.
Mailing Address
2808 Carnoustie Lane
City: Quincy | State: IL | Zip Code: 62301
FEC ID number of contributing federal political committee:
Name of Employer: Finello Co.
Occupation: Owner
Receipt For: 2002 — X Primary — General — Other (specify)
Election Cycle-to-Date: 450.00

Date of Receipt: 08 / 31 / 2001
Amount of Each Receipt this Period: 250.00
Check
Transaction ID: R67351

**C.** Full Name (Last, First, Middle Initial)
A. Brittany Riordan
Mailing Address
875 N. Michigan Ave. Suite 3522
City: Chicago | State: IL | Zip Code: 60611
FEC ID number of contributing federal political committee:
Name of Employer: Nothing But Net
Occupation: Business Manager
Receipt For: 2002 — X Primary — General — Other (specify)
Election Cycle-to-Date: 375.00

Date of Receipt: 11 / 26 / 2001
Amount of Each Receipt this Period: 125.00
Check
Transaction ID: R68593

SUBTOTAL of Receipts This Page (optional) ..... ▶ 375.00

TOTAL This Period (last page this line number only) ..... ▶

22020123444

# SCHEDULE A
# ITEMIZED RECEIPTS

Use separate schedule(s) for each category of the Detailed Summary Page

FOR LINE NUMBER: PAGE 381 / 712
(check only one)
[X] 11a [ ] 11b [ ] 11c [ ] 11d
[ ] 12 [ ] 13a [ ] 13b [ ] 14 [ ] 15

Any information copied from such Reports and Statements may not be sold or used by any person for the purpose of soliciting contributions or for commercial purposes, other than using the name and address of any political committee to solicit contributions from such committee.

NAME OF COMMITTEE (In Full)
Friends of Dick Durbin Committee

**A.** Full Name (Last, First, Middle Initial)
Mary S. Ritter
Mailing Address
1041 Timber Lane
City: Lake Forest | State: IL | Zip Code: 60045
FEC ID number of contributing federal political committee.
Name of Employer: Self
Occupation: Substance abuse counselor
Receipt For: 2002
X Primary General
Other (specify)
Election Cycle-to-Date: 250.00

Date of Receipt: 09 / 20 / 2001
Amount of Each Receipt this Period: 250.00
Check
Transaction ID: R67656

**B.** Full Name (Last, First, Middle Initial)
William Robb
Mailing Address
23 Indian Hill Rd.
City: Winnetka | State: IL | Zip Code: 60093
FEC ID number of contributing federal political committee.
Name of Employer: Self
Occupation: Orthopaedic Surgeon
Receipt For: 2002
X Primary General
Other (specify)
Election Cycle-to-Date: 1000.00

Date of Receipt: 09 / 20 / 2001
Amount of Each Receipt this Period: 1000.00
Check
Transaction ID: R67687

**C.** Full Name (Last, First, Middle Initial)
Charles Robbins
Mailing Address
1631 W. Leland
City: Springfield | State: IL | Zip Code: 62704
FEC ID number of contributing federal political committee.
Name of Employer: Self
Occupation: Real estate developer
Receipt For: 2002
X Primary General
Other (specify)
Election Cycle-to-Date: 2000.00

Date of Receipt: 08 / 22 / 2001
Amount of Each Receipt this Period: 1000.00
Check
Transaction ID: R67289

SUBTOTAL of Receipts This Page (optional) ..... 2250.00

TOTAL This Period (last page this line number only) .....

22020123445

# SCHEDULE A
# ITEMIZED RECEIPTS

Use separate schedule(s) for each category of the Detailed Summary Page

FOR LINE NUMBER: PAGE 382/712
(check only one)
[X] 11a [ ] 11b [ ] 11c [ ] 11d
[ ] 12 [ ] 13a [ ] 13b [ ] 14 [ ] 15

Any information copied from such Reports and Statements may not be sold or used by any person for the purpose of soliciting contributions or for commercial purposes, other than using the name and address of any political committee to solicit contributions from such committee.

NAME OF COMMITTEE (In Full)
Friends of Dick Durbin Committee

**A.**
Full Name (Last, First, Middle Initial)
Chelsea Robbins
Mailing Address
1631 W. Leland
City: Springfield | State: IL | Zip Code: 62704
FEC ID number of contributing federal political committee.
Name of Employer: Self
Occupation: Real estate developer
Receipt For: 2002
[ ] Primary [X] General [ ] Other (specify)
Election Cycle-to-Date: 2000.00

Date of Receipt: 08 / 22 / 2001
Amount of Each Receipt this Period: 1000.00
Check
Transaction ID: R67290

**B.**
Full Name (Last, First, Middle Initial)
Jeffrey Robbins
Mailing Address
76 Shade St.
City: Lexington | State: MA | Zip Code: 02173
FEC ID number of contributing federal political committee.
Name of Employer: Mintz & Levin
Occupation: Partner
Receipt For: 2002
[X] Primary [ ] General [ ] Other (specify)
Election Cycle-to-Date: 1000.00

Date of Receipt: 08 / 03 / 2001
Amount of Each Receipt this Period: 500.00
Check
Transaction ID: R67086

**C.**
Full Name (Last, First, Middle Initial)
Lois J. Roberts
Mailing Address
920 N Broadway
City: Salem | State: IL | Zip Code: 62881-1270
FEC ID number of contributing federal political committee.
Name of Employer:
Occupation: Retired
Receipt For: 2002
[X] Primary [ ] General [ ] Other (specify)
Election Cycle-to-Date: 325.00

Date of Receipt: 12 / 19 / 2001
Amount of Each Receipt this Period: 100.00
Check
Transaction ID: R69134

SUBTOTAL of Receipts This Page (optional) ▶ 1600.00

TOTAL This Period (last page this line number only) ▶

22020123446

# SCHEDULE A
# ITEMIZED RECEIPTS

Use separate schedule(s) for each category of the Detailed Summary Page

FOR LINE NUMBER: PAGE 383 / 712
(check only one)
X 11a | 11b | 11c | 11d
12 | 13a | 13b | 14 | 15

Any information copied from such Reports and Statements may not be sold or used by any person for the purpose of soliciting contributions or for commercial purposes, other than using the name and address of any political committee to solicit contributions from such committees.

NAME OF COMMITTEE (In Full)
Friends of Dick Durbin Committee

**A.** Full Name (Last, First, Middle Initial)
Kenneth Robinson
Mailing Address
1939 Pebble Beach Dr.
City | State | Zip Code
Decatur | IL | 62521
FEC ID number of contributing federal political committee.
Name of Employer
Archer Daniels Midland
Occupation
Manager
Receipt For: 2002
X Primary General
Other (specify)
Election Cycle-to-Date
250.00

Date of Receipt: 12 / 05 / 2001
Amount of Each Receipt this Period: 250.00
Check
Transaction ID: R68983

**B.** Full Name (Last, First, Middle Initial)
Jan Flocak
Mailing Address
2636 Laurel Lane
City | State | Zip Code
Wilmette | IL | 60091
FEC ID number of contributing federal political committee.
Name of Employer
Occupation
Retired
Receipt For: 2002
X Primary General
Other (specify)
Election Cycle-to-Date
360.00

Date of Receipt: 12 / 21 / 2001
Amount of Each Receipt this Period: 75.00
Check
Transaction ID: R68395

**C.** Full Name (Last, First, Middle Initial)
Gary Rozkis
Mailing Address
1802 N. Division St.
City | State | Zip Code
Morris | IL | 60450
FEC ID number of contributing federal political committee.
Name of Employer
Aldex Corporation
Occupation
Consultant
Receipt For: 2002
X Primary General
Other (specify)
Election Cycle-to-Date
1000.00

Date of Receipt: 11 / 07 / 2001
Amount of Each Receipt this Period: 1000.00
Check
Transaction ID: R68358

SUBTOTAL of Receipts This Page (optional) ▶ 1325.00

TOTAL This Period (last page this line number only) ▶

22020123447

# SCHEDULE A
# ITEMIZED RECEIPTS

Use separate schedule(s) for each category of the Detailed Summary Page

FOR LINE NUMBER: PAGE 384 / 712
(check only one)
X 11a | 11b | 11c | 11d | 12 | 13a | 13b | 14 | 15

Any information copied from such Reports and Statements may not be sold or used by any person for the purpose of soliciting contributions or for commercial purposes, other than using the name and address of any political committee to solicit contributions from such committee.

NAME OF COMMITTEE (In Full)
Friends of Dick Durbin Committee

A. Full Name (Last, First, Middle Initial)
Oswaldo Rodriguez
Mailing Address
812 N. Cuyler
City | State | Zip Code
Oak Park | IL | 60301
FEC ID number of contributing federal political committee.
Name of Employer
Smith & Rodriguez
Occupation
President
Receipt For: 2002
X Primary General
Other (specify)
Election Cycle-to-Date
1500.00
Date of Receipt
08 / 29 / 2001
Amount of Each Receipt this Period
500.00
[MEMO ITEM]
Transfer detail
Transaction ID: R87495

B. Full Name (Last, First, Middle Initial)
Oswaldo Rodriguez
Mailing Address
812 N. Cuyler
City | State | Zip Code
Oak Park | IL | 60301
FEC ID number of contributing federal political committee.
Name of Employer
Smith & Rodriguez
Occupation
President
Receipt For: 2002
Primary X General
Other (specify)
Election Cycle-to-Date
1500.00
Date of Receipt
08 / 29 / 2001
Amount of Each Receipt this Period
500.00
[MEMO ITEM]
Transfer detail
Transaction ID: R70151

C. Full Name (Last, First, Middle Initial)
Jim Regal
Mailing Address
1689 Seven Pines Rd. Apt. 8
City | State | Zip Code
Springfield | IL | 62704
FEC ID number of contributing federal political committee.
Name of Employer
Illinois State Senate
Occupation
Researcher
Receipt For: 2002
X Primary General
Other (specify)
Election Cycle-to-Date
360.00
Date of Receipt
12 / 05 / 2001
Amount of Each Receipt this Period
150.00
Check
Transaction ID: R68862

SUBTOTAL of Receipts This Page (optional) ..... 150.00

TOTAL This Period (last page this line number only) .....

22020123448

# SCHEDULE A
# ITEMIZED RECEIPTS

Use separate schedule(s) for each category of the Detailed Summary Page

FOR LINE NUMBER: PAGE 385 / 712
(check only one)
[X] 11a [ ] 11b [ ] 11c [ ] 11d
[ ] 12 [ ] 13a [ ] 13b [ ] 14 [ ] 15

Any information copied from such Reports and Statements may not be sold or used by any person for the purpose of soliciting contributions or for commercial purposes, other than using the name and address of any political committee to solicit contributions from such committee.

NAME OF COMMITTEE (In Full)
Friends of Dick Durbin Committee

**A.** Full Name (Last, First, Middle Initial)
Donski F. Rogers
Mailing Address
610 Adelphia
City: Lake Bluff | State: IL | Zip Code: 60044
FEC ID number of contributing federal political committee.
Name of Employer: Rogers Nursery
Occupation: Owner
Receipt For: 2002
X Primary ___ General ___ Other (specify)
Election Cycle-to-Date: 250.00

Date of Receipt: 09 / 12 / 2001
Amount of Each Receipt this Period: 250.00
Check
Transaction ID: R67619

**B.** Full Name (Last, First, Middle Initial)
Richard R. Rogers
Mailing Address
16251 Dallas Parkway
City: Dallas | State: TX | Zip Code: 75248
FEC ID number of contributing federal political committee.
Name of Employer: Mary Kay Cosmetics
Occupation: Chairman
Receipt For: 2002
X Primary ___ General ___ Other (specify)
Election Cycle-to-Date: 1000.00

Date of Receipt: 10 / 26 / 2001
Amount of Each Receipt this Period: 1000.00
Check
Transaction ID: R67985

**C.** Full Name (Last, First, Middle Initial)
Jill Rohde
Mailing Address
2153 N. Magnolia
City: Chicago | State: IL | Zip Code: 60614
FEC ID number of contributing federal political committee.
Name of Employer: Chicago Magazine
Occupation: Writer
Receipt For: 2002
X Primary ___ General ___ Other (specify)
Election Cycle-to-Date: 400.00

Date of Receipt: 12 / 29 / 2001
Amount of Each Receipt this Period: 200.00
Check
Transaction ID: R68805

SUBTOTAL of Receipts This Page (optional) ▶ 1450.00

TOTAL This Period (last page this line number only) ▶

22020123449

# SCHEDULE A
## ITEMIZED RECEIPTS

Use separate schedule(s) or each category of the Detailed Summary Page

FOR LINE NUMBER: PAGE 386 / 712
(check only one)
[X] 11a [ ] 11b [ ] 11c [ ] 11d
[ ] 12 [ ] 13a [ ] 13b [ ] 14 [ ] 15

Any information copied from such Reports and Statements may not be sold or used by any person for the purpose of soliciting contributions or for commercial purposes, other than using the name and address of any political committee to solicit contributions from such committee.

NAME OF COMMITTEE (In Full)
Friends of Dick Durbin Committee

**A.** Full Name (Last, First, Middle Initial)
Hipolito Roldan
Mailing Address
244 S. East Ave.
City: Oak Park | State: IL | Zip Code: 60302
FEC ID number of contributing federal political committee:
Name of Employer: Hispanic Housing Dev't Comm.
Occupation: President
Receipt For: 2002 — Primary — X General — Other (specify)
Election Cycle-to-Date: 2000.00

Date of Receipt: 09 / 20 / 2001
Amount of Each Receipt this Period: 1000.00
Check
Transaction ID: R67886

**B.** Full Name (Last, First, Middle Initial)
Antonio Romanucci
Mailing Address
33 N. LaSalle St, Suite 2200
City: Chicago | State: IL | Zip Code: 60602
FEC ID number of contributing federal political committee:
Name of Employer: Romanucci & Blandin
Occupation: Attorney
Receipt For: 2002 — X Primary — General — Other (specify)
Election Cycle-to-Date: 500.00

Date of Receipt: 10 / 30 / 2001
Amount of Each Receipt this Period: 500.00
Check
Transaction ID: R68091

**C.** Full Name (Last, First, Middle Initial)
Al Ronan
Mailing Address
1227 N. William St.
City: River Forest | State: IL | Zip Code: 60305
FEC ID number of contributing federal political committee:
Name of Employer: Alfred G. Ronan, Limited
Occupation: President
Receipt For: 2002 — Primary — X General — Other (specify)
Election Cycle-to-Date: 2000.00

Date of Receipt: 08 / 29 / 2001
Amount of Each Receipt this Period: 250.00
[MEMO ITEM] Transfer detail
Transaction ID: R67496

SUBTOTAL of Receipts This Page (optional) ▶ 1500.00

TOTAL This Period (last page this line number only) ▶

220201 23450

# SCHEDULE A
## ITEMIZED RECEIPTS

Use separate schedule(s) or each category of the Detailed Summary Page

FOR LINE NUMBER: PAGE 387 / 712
(check only one)
[X] 11a [ ] 11b [ ] 11c [ ] 11d
[ ] 12 [ ] 13a [ ] 13b [ ] 14 [ ] 15

Any information copied from such Reports and Statements may not be sold or used by any person for the purpose of soliciting contributions or for commercial purposes, other than using the name and address of any political committee to solicit contributions from such committee.

NAME OF COMMITTEE (In Full)
Friends of Dick Durbin Committee

A. Full Name (Last, First, Middle Initial)
Scott A. Roney
Mailing Address
1211 Woodridge Ct.
City: Decatur | State: IL | Zip Code: 62526
FEC ID number of contributing federal political committee.
Name of Employer: ADM
Occupation: Lawyer
Receipt For: 2002
X Primary ___ General ___ Other (specify)
Election Cycle-to-Date: 250.00
Date of Receipt: 12 / 03 / 2001
Amount of Each Receipt this Period: 250.00
Check
Transaction ID: R68782

B. Full Name (Last, First, Middle Initial)
Michael P. Rooney
Mailing Address
722 S. Grant
City: Hinsdale | State: IL | Zip Code: 60521
FEC ID number of contributing federal political committee.
Name of Employer: PSR Realty
Occupation: Executive
Receipt For: 2002
X Primary ___ General ___ Other (specify)
Election Cycle-to-Date: 250.00
Date of Receipt: 10 / 26 / 2001
Amount of Each Receipt this Period: 250.00
Check
Transaction ID: R68000

C. Full Name (Last, First, Middle Initial)
Suzanne V. Rooney
Mailing Address
348 E. 3rd St.
City: Hinsdale | State: IL | Zip Code: 60521-4242
FEC ID number of contributing federal political committee.
Name of Employer:
Occupation: Homemaker
Receipt For: 2002
X Primary ___ General ___ Other (specify)
Election Cycle-to-Date: 1750.00
Date of Receipt: 08 / 03 / 2001
Amount of Each Receipt this Period: 250.00
Check
Transaction ID: R67088

SUBTOTAL of Receipts This Page (optional) ▶ 750.00

TOTAL This Period (last page this line number only) ▶

22020123451

# SCHEDULE A
## ITEMIZED RECEIPTS

Use separate schedule(s) for each category of the Detailed Summary Page

FOR LINE NUMBER: PAGE 388 / 712
(check only one)
[X] 11a [ ] 11b [ ] 11c [ ] 11d
[ ] 12 [ ] 13a [ ] 13b [ ] 14 [ ] 15

Any information copied from such Reports and Statements may not be sold or used by any person for the purpose of soliciting contributions or for commercial purposes, other than using the name and address of any political committee to solicit contributions from such committee.

NAME OF COMMITTEE (In Full)
Friends of Dick Durbin Committee

**A.** Full Name (Last, First, Middle Initial)
Suzanne V. Rooney
Mailing Address
348 E. 3rd St.
City: Hinsdale | State: IL | Zip Code: 60521-4242
FEC ID number of contributing federal political committee.
Name of Employer
Occupation: Homemaker
Receipt For: 2002
Primary X General
Other (specify)
Election Cycle-to-Date: 1750.00

Date of Receipt: 08 / 03 / 2001
Amount of Each Receipt this Period: 750.00
Check
Transaction ID: R67089

**B.** Full Name (Last, First, Middle Initial)
Greg Roosevelt
Mailing Address
19 Creekwood
City: Glen Carbon | State: IL | Zip Code: 62034
FEC ID number of contributing federal political committee.
Name of Employer: Self
Occupation: Attorney
Receipt For: 2002
X Primary General
Other (specify)
Election Cycle-to-Date: 600.00

Date of Receipt: 12 / 29 / 2001
Amount of Each Receipt this Period: 50.00
Check
Transaction ID: R69758

**C.** Full Name (Last, First, Middle Initial)
Steven J. Rosen
Mailing Address
1221 W Pine St
City: Springfield | State: IL | Zip Code: 62704
FEC ID number of contributing federal political committee.
Name of Employer: Grady Holley Law Office
Occupation: Attorney
Receipt For: 2002
X Primary General
Other (specify)
Election Cycle-to-Date: 325.00

Date of Receipt: 08 / 03 / 2001
Amount of Each Receipt this Period: 100.00
Check
Transaction ID: R66976

SUBTOTAL of Receipts This Page (optional) ▶ 900.00

TOTAL This Period (last page this line number only) ▶

22020123452

# SCHEDULE A
## ITEMIZED RECEIPTS

Use separate schedule(s) or each category of the Detailed Summary Page

FOR LINE NUMBER: PAGE 389 / 712
(check only one)
X 11a | 11b | 11c | 11d | 12 | 13a | 13b | 14 | 15

Any information copied from such Reports and Statements may not be sold or used by any person for the purpose of soliciting contributions or for commercial purposes, other than using the name and address of any political committee to solicit contributions from such committee.

NAME OF COMMITTEE (In Full)
Friends of Dick Durbin Committee

**A.** Full Name (Last, First, Middle Initial)
Steven J. Rosen
Mailing Address
1221 W Pine St
City: Springfield | State: IL | Zip Code: 62704
FEC ID number of contributing federal political committee.
Name of Employer: Grady Holley Law Office
Occupation: Attorney
Receipt For: 2002
X Primary General
Other (specify)
Election Cycle-to-Date: 325.00

Date of Receipt: 12 / 05 / 2001
Amount of Each Receipt this Period: 150.00
Check
Transaction ID: R68927

**B.** Full Name (Last, First, Middle Initial)
Gary A. Rosenberg
Mailing Address
676 N. Michigan Ave, Suite 3660
City: Chicago | State: IL | Zip Code: 60611
FEC ID number of contributing federal political committee.
Name of Employer: Hometouch Centers Inc.
Occupation: Chairman/CEO
Receipt For: 2002
X Primary General
Other (specify)
Election Cycle-to-Date: 2000.00

Date of Receipt: 09 / 20 / 2001
Amount of Each Receipt this Period: 1000.00
Check
Transaction ID: R67707

**C.** Full Name (Last, First, Middle Initial)
Gary A. Rosenberg
Mailing Address
676 N. Michigan Ave, Suite 3660
City: Chicago | State: IL | Zip Code: 60611
FEC ID number of contributing federal political committee.
Name of Employer: Hometouch Centers Inc.
Occupation: Chairman/CEO
Receipt For: 2002
Primary X General
Other (specify)
Election Cycle-to-Date: 2000.00

Date of Receipt: 09 / 20 / 2001
Amount of Each Receipt this Period: 1000.00
Check
Transaction ID: R67708

SUBTOTAL of Receipts This Page (optional) ▶ 2150.00

TOTAL This Period (last page this line number only) ▶

220201 23453

# SCHEDULE A
# ITEMIZED RECEIPTS

Use separate schedule(s) for each category of the Detailed Summary Page

FOR LINE NUMBER: PAGE 399 / 712
(check only one)
X 11a | 11b | 11c | 11d | 12 | 13a | 13b | 14 | 15

Any information copied from such Reports and Statements may not be sold or used by any person for the purpose of soliciting contributions or for commercial purposes, other than using the name and address of any political committee to solicit contributions from such committee.

NAME OF COMMITTEE (In Full)
Friends of Dick Durbin Committee

**A.** Full Name (Last, First, Middle Initial)
Brent M. Rosenthal
Mailing Address
6817 Lakewood Blvd.
City: Dallas | State: TX | Zip Code: 75214
FEC ID number of contributing federal political committee.
Name of Employer: Baron & Budd
Occupation: Attorney
Receipt For: 2002
X Primary | General | Other (specify)
Election Cycle-to-Date: 1000.00

Date of Receipt: 10 / 26 / 2001
Amount of Each Receipt this Period: 1000.00
Check
Transaction ID: R66021

**B.** Full Name (Last, First, Middle Initial)
Larry Rosenthal
Mailing Address
2432-C S. Walter Reed Dr.
City: Arlington | State: VA | Zip Code: 22206
FEC ID number of contributing federal political committee.
Name of Employer: Ietan Consulting
Occupation: Principal
Receipt For: 2002
X Primary | General | Other (specify)
Election Cycle-to-Date: 500.00

Date of Receipt: 12 / 14 / 2001
Amount of Each Receipt this Period: 500.00
Check
Transaction ID: R66099

**C.** Full Name (Last, First, Middle Initial)
Werner A. Rosenthal
Mailing Address
423 Ashland Place
City: Highland Park | State: IL | Zip Code: 60035
FEC ID number of contributing federal political committee.
Name of Employer:
Occupation: INFORMATION REQUESTED
Receipt For: 2002
X Primary | General | Other (specify)
Election Cycle-to-Date: 350.00

Date of Receipt: 08 / 06 / 2001
Amount of Each Receipt this Period: 150.00
Check
Transaction ID: R67145

SUBTOTAL of Receipts This Page (options) ▶ 1650.00

TOTAL This Period (last page this line number only) ▶

220201 23454

# SCHEDULE A
# ITEMIZED RECEIPTS

Use separate schedule(s) for each category of the Detailed Summary Page

FOR LINE NUMBER: PAGE 391 / 712
(check only one)
[X] 11a [ ] 11b [ ] 11c [ ] 11d [ ] 12 [ ] 13a [ ] 13b [ ] 14 [ ] 15

Any information copied from such Reports and Statements may not be sold or used by any person for the purpose of soliciting contributions or for commercial purposes, other than using the name and address of any political committee to solicit contributions from such committee.

NAME OF COMMITTEE (In Full)
Friends of Dick Durbin Committee

**A.** Full Name (Last, First, Middle Initial)
June Rosner
Mailing Address
650 N. Dearborn Suite 600
City State Zip Code
Chicago IL 60610
FEC ID number of contributing federal political committee.
Name of Employer
Rosner Public Relations
Occupation
Owner
Receipt For: 2002
X Primary General
Other (specify)
Election Cycle-to-Date
450.00
Date of Receipt
09 / 20 / 2001
Amount of Each Receipt this Period
250.00
Check
Transaction ID: R67684

**B.** Full Name (Last, First, Middle Initial)
Edward W. Ross
Mailing Address
919 N. Michigan Ave. #1500
City State Zip Code
Chicago IL 60610
FEC ID number of contributing federal political committee.
Name of Employer
Jupiter Realty Corp.
Occupation
Vice Chairman
Receipt For: 2002
X Primary General
Other (specify)
Election Cycle-to-Date
2000.00
Date of Receipt
12 / 20 / 2001
Amount of Each Receipt this Period
1000.00
(MEMO ITEM)
transfer detail
Transaction ID: R70016

**C.** Full Name (Last, First, Middle Initial)
Edward W. Ross
Mailing Address
919 N. Michigan Ave. #1500
City State Zip Code
Chicago IL 60610
FEC ID number of contributing federal political committee.
Name of Employer
Jupiter Realty Corp.
Occupation
Vice Chairman
Receipt For: 2002
Primary X General
Other (specify)
Election Cycle-to-Date
2000.00
Date of Receipt
12 / 20 / 2001
Amount of Each Receipt this Period
1000.00
(MEMO ITEM)
transfer detail
Transaction ID: R70017

SUBTOTAL of Receipts This Page (optional) ▶ 250.00

TOTAL This Period (last page this line number only) ▶

220201 23455

# SCHEDULE A
# ITEMIZED RECEIPTS

Use separate schedule(s) or each category of the Detailed Summary Page

FOR LINE NUMBER: PAGE 392 / 712
(check only one)
[X] 11a [ ] 11b [ ] 11c [ ] 11d
[ ] 12 [ ] 13a [ ] 13b [ ] 14 [ ] 15

Any information copied from such Reports and Statements may not be sold or used by any person for the purpose of soliciting contributions or for commercial purposes, other than using the name and address of any political committee to solicit contributions from such committee.

NAME OF COMMITTEE (In Full)
Friends of Dick Durbin Committee

**A.** Full Name (Last, First, Middle Initial)
Judith-Rae Ross
Mailing Address
8725 Springfield
City: Skokie | State: IL | Zip Code: 60076
FEC ID number of contributing federal political committee.
Name of Employer: DePaul University
Occupation: Teacher
Receipt For: 2002
[X] Primary [ ] General [ ] Other (specify)
Election Cycle-to-Date: 325.00

Date of Receipt: 12 / 19 / 2001
Amount of Each Receipt this Period: 100.00
[MEMO ITEM] Transfer detail
Transaction ID: R70005

**B.** Full Name (Last, First, Middle Initial)
Robert E. Ross
Mailing Address
737 Timber Ln.
City: Lake Forest | State: IL | Zip Code: 60045
FEC ID number of contributing federal political committee.
Name of Employer: Northern Trust Bank
Occupation: Executive
Receipt For: 2002
[X] Primary [ ] General [ ] Other (specify)
Election Cycle-to-Date: 500.00

Date of Receipt: 10 / 26 / 2001
Amount of Each Receipt this Period: 500.00
Check
Transaction ID: R68074

**C.** Full Name (Last, First, Middle Initial)
Lawrence Rosser
Mailing Address
277 Chrestwood Village
City: Northfield | State: IL | Zip Code: 60093
FEC ID number of contributing federal political committee.
Name of Employer: Opportunity, Inc.
Occupation: Executive
Receipt For: 2002
[X] Primary [ ] General [ ] Other (specify)
Election Cycle-to-Date: 1000.00

Date of Receipt: 10 / 26 / 2001
Amount of Each Receipt this Period: 1000.00
Check
Transaction ID: R68070

SUBTOTAL of Receipts This Page (optional) ▶ 1500.00

TOTAL This Period (last page this line number only) ▶

22020123456

# SCHEDULE A
## ITEMIZED RECEIPTS

Use separate schedule(s) for each category of the Detailed Summary Page

FOR LINE NUMBER: PAGE 393/712
(check only one)
[X] 11a [ ] 11b [ ] 11c [ ] 11d
[ ] 12 [ ] 13a [ ] 13b [ ] 14 [ ] 15

Any information copied from such Reports and Statements may not be sold or used by any person for the purpose of soliciting contributions or for commercial purposes, other than using the name and address of any political committee to solicit contributions from such committees.

NAME OF COMMITTEE (In Full)
Friends of Dick Durbin Committee

**A.**
Full Name (Last, First, Middle Initial)
Joseph J. Rossman
Mailing Address
2212 Westview Dr.
City: Springfield | State: IL | Zip Code: 62704
FEC ID number of contributing federal political committee.
Name of Employer
Occupation: Retired
Receipt For: 2002
X Primary General
Other (specify)
Election Cycle-to-Date: 300.00

Date of Receipt: 11 / 26 / 2001
Amount of Each Receipt this Period: 10.00
Check
Transaction ID: R69713

**B.**
Full Name (Last, First, Middle Initial)
Joseph J. Rossman
Mailing Address
2212 Westview Dr.
City: Springfield | State: IL | Zip Code: 62704
FEC ID number of contributing federal political committee.
Name of Employer
Occupation: Retired
Receipt For: 2002
X Primary General
Other (specify)
Election Cycle-to-Date: 300.00

Date of Receipt: 12 / 19 / 2001
Amount of Each Receipt this Period: 50.00
Check
Transaction ID: R69253

**C.**
Full Name (Last, First, Middle Initial)
James E. Roth
Mailing Address
3211 Vigal Rd.
City: Springfield | State: IL | Zip Code: 62707
FEC ID number of contributing federal political committee.
Name of Employer: Self
Occupation: Consultant
Receipt For: 2002
X Primary General
Other (specify)
Election Cycle-to-Date: 320.00

Date of Receipt: 11 / 16 / 2001
Amount of Each Receipt this Period: 150.00
Check
Transaction ID: R68448

SUBTOTAL of Receipts This Page (optional) ▶ 210.00

TOTAL This Period (last page this line number only) ▶

220201 23

# SCHEDULE A
# ITEMIZED RECEIPTS

Use separate schedule(s) for each category of the Detailed Summary Page

Any information copied from such Reports and Statements may not be sold or used by any person or for commercial purposes, other than using the name and address of any political committee to s

NAME OF COMMITTEE (In Full)
Friends of Dick Durbin Committee

**A.**
Full Name (Last, First, Middle Initial)
Melvin Flothbaum
Mailing Address
2204 S. Lynn St.
City: Urbana | State: IL | Zip Code: 61801
FEC ID number of contributing federal political committee.
Name of Employer
Occupation: Retired
Receipt For: 2002
X Primary General
Other (specify)
Election Cycle-to-Date: 275.00

**B.**
Full Name (Last, First, Middle Initial)
Michael Flothman
Mailing Address
2020 Lincoln Park W.
City: Chicago | State: IL | Zip Code: 60614
FEC ID number of contributing federal political committee.
Name of Employer: Self
Occupation: Trader
Receipt For: 2002
X Primary General
Other (specify)
Election Cycle-to-Date: 750.00

**C.**
Full Name (Last, First, Middle Initial)
Steven Flothman
Mailing Address
902 N. Stoddard Ave.
City: Wheaton | State: IL | Zip Code: 60187
FEC ID number of contributing federal political committee.
Name of Employer: Self
Occupation: Editor
Receipt For: 2002
X Primary General
Other (specify)
Election Cycle-to-Date: 210.00

SUBTOTAL of Receipts This Page (optional) ▶

TOTAL This Period (last page this line number only) ▶

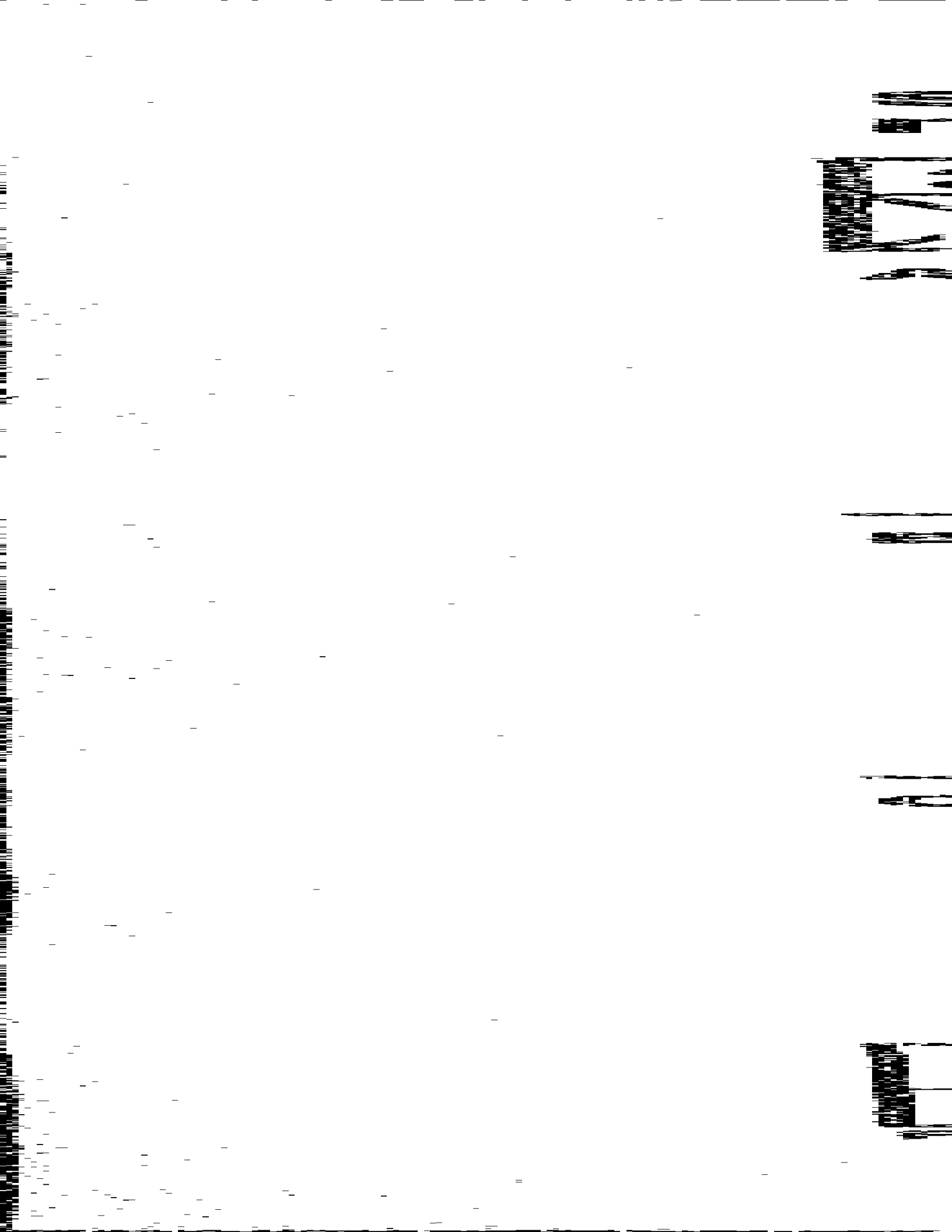

# SCHEDULE A
# ITEMIZED RECEIPTS

Use separate schedule(s) for each category of the Detailed Summary Page

FO (ci

Any information copied from such Reports and Statements may not be sold or used by any person for the purpose of soliciting contributions or for commercial purposes, other than using the name and address of any political committee to so

NAME OF COMMITTEE (In Full)
Friends of Dick Durbin Committee

**A.**
Full Name (Last, First, Middle Initial)
Jack Rozman
Mailing Address
875 West Huron St.
City: Chicago | State: IL | Zip Code: 60622
FEC ID number of contributing federal political committee.
Name of Employer: Self
Occupation: Investor
Receipt For: 2002 — X Primary — General — Other (specify)
Election Cycle-to-Date: 500.00

**B.**
Full Name (Last, First, Middle Initial)
Jesse H. Ruiz
Mailing Address
1132 W. Armitage, #2
City: Chicago | State: IL | Zip Code: 60614
FEC ID number of contributing federal political committee.
Name of Employer: Gardner, Carton & Douglas
Occupation: Attorney
Receipt For: 2002 — Primary — X General — Other (specify)
Election Cycle-to-Date: 2000.00

**C.**
Full Name (Last, First, Middle Initial)
John W. Russell
Mailing Address
690 East Main St.
City: Carlinville | State: IL | Zip Code: 62626
FEC ID number of contributing federal political committee.
Name of Employer:
Occupation: Retired
Receipt For: 2002 — X Primary — General — Other (specify)
Election Cycle-to-Date: 1030.00

SUBTOTAL of Receipts This Page (optional) .....

TOTAL This Period (last page this line number only) .....

22020123460

# SCHEDULE A
# ITEMIZED RECEIPTS

Use separate schedule(s) for each category of the Detailed Summary Page

FOR LINE NUMBER: PAGE 3
(check only one)
[X] 11a [ ] 11b [ ] 11c
[ ] 12 [ ] 13a [ ] 13b

Any information copied from such Reports and Statements may not be sold or used by any person for the purpose of soliciting contr
or for commercial purposes, other than using the name and address of any political committee to solicit contributions from such com

NAME OF COMMITTEE (In Full)
Friends of Dick Durbin Committee

**A.** Full Name (Last, First, Middle Initial)
John W. Russell
Mailing Address
630 East Main St.
City: Carlinville | State: IL | Zip Code: 62626
FEC ID number of contributing federal political committee:
Name of Employer:
Occupation: Retired
Receipt For: 2002 — Primary X General — Other (specify)
Election Cycle-to-Date: 1090.00
Date of Receipt: 11 / 02 / 20
Amount of Each Receipt this Pe
Check
Transaction ID: R68195

**B.** Full Name (Last, First, Middle Initial)
Thomas Ryan
Mailing Address
330 Diversey Pkwy #2900
City: Chicago | State: IL | Zip Code: 60657
FEC ID number of contributing federal political committee:
Name of Employer: Sidley and Austin
Occupation: Lawyer
Receipt For: 2002 — X Primary — General — Other (specify)
Election Cycle-to-Date: 250.00
Date of Receipt: 10 / 23 / 20
Amount of Each Receipt this Pe: 2
Check
Transaction ID: R67881

**C.** Full Name (Last, First, Middle Initial)
Alan G. Ryfe
Mailing Address
4102 Belmont Point
City: Champaign | State: IL | Zip Code: 61822
FEC ID number of contributing federal political committee:
Name of Employer: Health Services Consulting
Occupation: CEO
Receipt For: 2002 — Primary X General — Other (specify)
Election Cycle-to-Date: 1500.00
Date of Receipt: 12 / 29 / 20
Amount of Each Receipt this Pe: 5
Check
Transaction ID: R69871

SUBTOTAL of Receipts This Page (optional) ..... ▶ 7
TOTAL This Period (last page this line number only) ..... ▶

22020123461

# SCHEDULE A
# ITEMIZED RECEIPTS

Use separate schedule(s) or each category of the Detailed Summary Page

FOR LINE NUMBER: PAGE 398 / 712
(check only one)
[X] 11a [ ] 11b [ ] 11c [ ] 11d [ ] 12 [ ] 13a [ ] 13b [ ] 14 [ ] 15

Any information copied from such Reports and Statements may not be sold or used by any person for the purpose of soliciting contributions or for commercial purposes, other than using the name and address of any political committee to solicit contributions from such committees.

NAME OF COMMITTEE (In Full)
Friends of Dick Durbin Committee

**A.** Full Name (Last, First, Middle Initial)
Lowell Sachnoff
Mailing Address
1044 Lakeshore Dr.
City: Evanston | State: IL | Zip Code: 60202
FEC ID number of contributing federal political committee.
Name of Employer: Sachnoff and Weaver
Occupation: Attorney
Receipt For: 2002 — Primary X General — Other (specify)
Election Cycle-to-Date: 2000.00

Date of Receipt: 12 / 20 / 2001
Amount of Each Receipt this Period: 250.00
[MEMO ITEM] Transfer detail
Transaction ID: R70020

**B.** Full Name (Last, First, Middle Initial)
Joyce Safir
Mailing Address
770 Elder Ct.
City: Glencoe | State: IL | Zip Code: 60022-1411
FEC ID number of contributing federal political committee.
Name of Employer:
Occupation: Homemaker
Receipt For: 2002 — X Primary — General — Other (specify)
Election Cycle-to-Date: 486.00

Date of Receipt: 12 / 21 / 2001
Amount of Each Receipt this Period: 100.00
Check
Transaction ID: R69314

**C.** Full Name (Last, First, Middle Initial)
Edward L. Safford
Mailing Address
9698 State Rt. 64
City: Sycamore | State: IL | Zip Code: 60178
FEC ID number of contributing federal political committee.
Name of Employer:
Occupation: Retired
Receipt For: 2002 — X Primary — General — Other (specify)
Election Cycle-to-Date: 225.00

Date of Receipt: 12 / 26 / 2001
Amount of Each Receipt this Period: 75.00
Check
Transaction ID: R69504

SUBTOTAL of Receipts This Page (optional) ..... ▶ 175.00

TOTAL This Period (last page this line number only) ..... ▶

22020123462

# SCHEDULE A
## ITEMIZED RECEIPTS

Use separate schedule(s) for each category of the Detailed Summary Page

FOR LINE NUMBER: PAGE 399 / 712
(check only one)
[X] 11a [ ] 11b [ ] 11c [ ] 11d
[ ] 12 [ ] 13a [ ] 13b [ ] 14 [ ] 15

Any information copied from such Reports and Statements may not be sold or used by any person for the purpose of soliciting contributions or for commercial purposes, other than using the name and address of any political committee to solicit contributions from such committee.

NAME OF COMMITTEE (In Full)
Friends of Dick Durbin Committee

**A.** Full Name (Last, First, Middle Initial)
David B. Salb
Mailing Address
2021 Midwest Rd.
City: Oak Ridge | State: IL | Zip Code: 60521
FEC ID number of contributing federal political committee.
Name of Employer: Imitek Medical
Occupation: Orthopedic Implant Specialist
Receipt For: 2002
X Primary General
Other (specify)
Election Cycle-to-Date: 500.00

Date of Receipt: 12 / 13 / 2001
Amount of Each Receipt this Period: 500.00
Check
Transaction ID: R69039

**B.** Full Name (Last, First, Middle Initial)
Andy Salk
Mailing Address
1815 N. Orchard #6
City: Chicago | State: IL | Zip Code: 60614
FEC ID number of contributing federal political committee.
Name of Employer: First Eagle Bank
Occupation: President
Receipt For: 2002
X Primary General
Other (specify)
Election Cycle-to-Date: 1075.00

Date of Receipt: 11 / 06 / 2001
Amount of Each Receipt this Period: 50.00
Check
Transaction ID: R68330

**C.** Full Name (Last, First, Middle Initial)
Andy Salk
Mailing Address
1815 N. Orchard #6
City: Chicago | State: IL | Zip Code: 60614
FEC ID number of contributing federal political committee.
Name of Employer: First Eagle Bank
Occupation: President
Receipt For: 2002
Primary X General
Other (specify)
Election Cycle-to-Date: 1075.00

Date of Receipt: 11 / 06 / 2001
Amount of Each Receipt this Period: 75.00
Check
Transaction ID: R68331

SUBTOTAL of Receipts This Page (optional) ▶ 625.00

TOTAL This Period (last page this line number only) ▶

22020123463

# SCHEDULE A
# ITEMIZED RECEIPTS

Use separate schedule(s) for each category of the Detailed Summary Page

FOR LINE NUMBER: PAGE 400/712
(check only one)
[X] 11a [ ] 11b [ ] 11c [ ] 11d
[ ] 12 [ ] 13a [ ] 13b [ ] 14 [ ] 15

Any information copied from such Reports and Statements may not be sold or used by any person for the purpose of soliciting contributions or for commercial purposes, other than using the name and address of any political committee to solicit contributions from such committee.

NAME OF COMMITTEE (in Full)
Friends of Dick Durbin Committee

**A.** Full Name (Last, First, Middle Initial)
James Salmon
Mailing Address
201 Packard St.
City: Bloomington | State: IL | Zip Code: 61701
FEC ID number of contributing federal political committee:
Name of Employer:
Occupation: Retired
Receipt For: 2002
X Primary General
Other (specify)
Election Cycle-to-Date: 235.00
Date of Receipt: 12 / 21 / 2001
Amount of Each Receipt this Period: 100.00
Check
Transaction ID: R69402

**B.** Full Name (Last, First, Middle Initial)
Avis Sampson
Mailing Address
5337 S. Drexel Ave.
City: Chicago | State: IL | Zip Code: 60615
FEC ID number of contributing federal political committee:
Name of Employer: University of Chicago Hospitals
Occupation: Vice President
Receipt For: 2002
X Primary General
Other (specify)
Election Cycle-to-Date: 650.00
Date of Receipt: 08 / 29 / 2001
Amount of Each Receipt this Period: 500.00
[MEMO ITEM] Transfer detail
Transaction ID: R67497

**C.** Full Name (Last, First, Middle Initial)
Leonard Sapp
Mailing Address
1999 Wabash Ave. #207
City: Springfield | State: IL | Zip Code: 62707
FEC ID number of contributing federal political committee:
Name of Employer: Self
Occupation: Land Developer
Receipt For: 2002
Primary X General
Other (specify)
Election Cycle-to-Date: 2400.00
Date of Receipt: 07 / 16 / 2001
Amount of Each Receipt this Period: 500.00
Check
Transaction ID: R66747

SUBTOTAL of Receipts This Page (optional) ..... ▶ 600.00

TOTAL This Period (last page this line number only) ..... ▶

22020123464

# SCHEDULE A
# ITEMIZED RECEIPTS

Use separate schedule(s) for each category of the Detailed Summary Page

FOR LINE NUMBER: PAGE 401/712
(check only one)
[X] 11a [ ] 11b [ ] 11c [ ] 11d
[ ] 12 [ ] 13a [ ] 13b [ ] 14 [ ] 15

Any information copied from such Reports and Statements may not be sold or used by any person for the purpose of soliciting contributions or for commercial purposes, other than using the name and address of any political committee to solicit contributions from such committee.

NAME OF COMMITTEE (In Full)
Friends of Dick Durbin Committee

**A.**
Full Name (Last, First, Middle Initial)
Leonard Sapp
Mailing Address
1999 Wabash Ave. #207
City: Springfield | State: IL | Zip Code: 62707
FEC ID number of contributing federal political committee.
Name of Employer: Self
Occupation: Land Developer
Receipt For: 2002 — Primary — X General — Other (specify)
Election Cycle-to-Date: 2400.00

Date of Receipt: 12 / 10 / 2001
Amount of Each Receipt this Period: 125.00
Check
Transaction ID: R69183

**B.**
Full Name (Last, First, Middle Initial)
Darell Sarff
Mailing Address
1147 Cr. 700 E
City: Chandlerville | State: IL | Zip Code: 62627
FEC ID number of contributing federal political committee.
Name of Employer: Self Employed
Occupation: Farmer
Receipt For: 2002 — X Primary — General — Other (specify)
Election Cycle-to-Date: 210.00

Date of Receipt: 12 / 05 / 2001
Amount of Each Receipt this Period: 75.00
Check
Transaction ID: R68945

**C.**
Full Name (Last, First, Middle Initial)
Cameron B. Satterthwaite
Mailing Address
309 E. Colorado Ave.
City: Urbana | State: IL | Zip Code: 61801
FEC ID number of contributing federal political committee.
Name of Employer:
Occupation: Retired
Receipt For: 2002 — X Primary — General — Other (specify)
Election Cycle-to-Date: 275.00

Date of Receipt: 08 / 22 / 2001
Amount of Each Receipt this Period: 125.00
Check
Transaction ID: R67258

SUBTOTAL of Receipts This Page (optional) ..... ▶ 325.00

TOTAL This Period (last page this line number only) ..... ▶

220201 23465

# SCHEDULE A
## ITEMIZED RECEIPTS

Use separate schedule(s) for each category of the Detailed Summary Page

FOR LINE NUMBER: PAGE 402 / 712
(check only one)
[X] 11a [ ] 11b [ ] 11c [ ] 11d
[ ] 12 [ ] 13a [ ] 13b [ ] 14 [ ] 15

Any information copied from such Reports and Statements may not be sold or used by any person for the purpose of soliciting contributions or for commercial purposes, other than using the name and address of any political committee to solicit contributions from such committee.

NAME OF COMMITTEE (In Full)
Friends of Dick Durbin Committee

**A.** Full Name (Last, First, Middle Initial)
Jon L. Sayer
Mailing Address
1360 n. Lake Shore Dr. Apt. 1214
City: Chicago State: IL Zip Code: 60610
FEC ID number of contributing federal political committee:
Name of Employer: WWFE, Inc.
Occupation: Sales
Receipt For: 2002
X Primary General
Other (specify)
Election Cycle-to-Date: 250.00
Date of Receipt: 09 / 20 / 2001
Amount of Each Receipt this Period: 250.00
Check
Transaction ID: R67681

**B.** Full Name (Last, First, Middle Initial)
Steve J. Scates
Mailing Address
12347 Mcguire Rd.
City: Shawneetown State: IL Zip Code: 62964
FEC ID number of contributing federal political committee:
Name of Employer: Farm Services Administration
Occupation: State Director
Receipt For: 2002
Primary X General
Other (specify)
Election Cycle-to-Date: 1600.00
Date of Receipt: 12 / 14 / 2001
Amount of Each Receipt this Period: 500.00
Check
Transaction ID: R69119

**C.** Full Name (Last, First, Middle Initial)
Eugene Schamberger
Mailing Address
407 S. Ward St.
City: Stockton State: IL Zip Code: 61085
FEC ID number of contributing federal political committee:
Name of Employer:
Occupation: Retired
Receipt For: 2002
X Primary General
Other (specify)
Election Cycle-to-Date: 600.00
Date of Receipt: 08 / 31 / 2001
Amount of Each Receipt this Period: 100.00
Check
Transaction ID: R67359

SUBTOTAL of Receipts This Page (optional) ▶ 850.00

TOTAL This Period (last page this line number only) ▶

220201 23466

# SCHEDULE A
# ITEMIZED RECEIPTS

Use separate schedule(s) or each category of the Detailed Summary Page

FOR LINE NUMBER: PAGE 403 / 712
(check only one)
[X] 11a [ ] 11b [ ] 11c [ ] 11d
[ ] 12 [ ] 13a [ ] 13b [ ] 14 [ ] 15

Any information copied from such Reports and Statements may not be sold or used by any person for the purpose of soliciting contributions or for commercial purposes, other than using the name and address of any political committee to solicit contributions from such committee.

NAME OF COMMITTEE (In Full)
Friends of Dick Durbin Committee

A. Full Name (Last, First, Middle Initial)
Eugene Schamberger
Mailing Address
407 S. Ward St.
City: Stockton | State: IL | Zip Code: 61085
FEC ID number of contributing federal political committee.
Name of Employer:
Occupation: Retired
Receipt For: 2002
X Primary General
Other (specify)
Election Cycle-to-Date: 600.00
Date of Receipt: 10 / 12 / 2001
Amount of Each Receipt this Period: 500.00
Check
Transaction ID: R67866

B. Full Name (Last, First, Middle Initial)
Ellen J. Schanzle-Haskins
Mailing Address
1130 W. Williams Blvd
City: Springfield | State: IL | Zip Code: 62704
FEC ID number of contributing federal political committee.
Name of Employer: Secretary of State
Occupation: Attorney
Receipt For: 2002
X Primary General
Other (specify)
Election Cycle-to-Date: 1000.00
Date of Receipt: 08 / 06 / 2001
Amount of Each Receipt this Period: 25.00
Check
Transaction ID: R67094

C. Full Name (Last, First, Middle Initial)
Ellen J. Schanzle-Haskins
Mailing Address
1130 W. Williams Blvd
City: Springfield | State: IL | Zip Code: 62704
FEC ID number of contributing federal political committee.
Name of Employer: Secretary of State
Occupation: Attorney
Receipt For: 2002
X Primary General
Other (specify)
Election Cycle-to-Date: 1000.00
Date of Receipt: 12 / 05 / 2001
Amount of Each Receipt this Period: 225.00
Check
Transaction ID: R68869

SUBTOTAL of Receipts This Page (optional) ..... ▶ 750.00

TOTAL This Period (last page this line number only) ..... ▶

220201 23467

# SCHEDULE A
# ITEMIZED RECEIPTS

Use separate schedule(s) for each category of the Detailed Summary Page

FOR LINE NUMBER: PAGE 404 / 712
(check only one)
[X] 11a [ ] 11b [ ] 11c [ ] 11d
[ ] 12 [ ] 13a [ ] 13b [ ] 14 [ ] 15

Any information copied from such Reports and Statements may not be sold or used by any person for the purpose of soliciting contributions or for commercial purposes, other than using the name and address of any political committee to solicit contributions from such committee.

NAME OF COMMITTEE (In Full)
Friends of Dick Durbin Committee

**A.** Full Name (Last, First, Middle Initial)
Donald W. Schaumberger
Mailing Address
7 Landmark
City: Winnetka | State: IL | Zip Code: 60093
FEC ID number of contributing federal political committee.
Name of Employer: Bennett & Kahnweiler
Occupation: Real Estate
Receipt For: 2002 — X Primary — General — Other (specify)
Election Cycle-to-Date: 875.00
Date of Receipt: 12 / 29 / 2001
Amount of Each Receipt this Period: 250.00
Check
Transaction ID: R69746

**B.** Full Name (Last, First, Middle Initial)
Elizabeth Rose Schick
Mailing Address
4153 Walnut Meadow Lane
City: Dallas | State: TX | Zip Code: 75229
FEC ID number of contributing federal political committee.
Name of Employer: Baron & Budd
Occupation: Attorney
Receipt For: 2002 — X Primary — General — Other (specify)
Election Cycle-to-Date: 1000.00
Date of Receipt: 10 / 26 / 2001
Amount of Each Receipt this Period: 1000.00
Check
Transaction ID: R67955

**C.** Full Name (Last, First, Middle Initial)
Kenneth Schiffman
Mailing Address
161 N. Elmwood Ave.
City: Oak Park | State: IL | Zip Code: 60302
FEC ID number of contributing federal political committee.
Name of Employer: Self
Occupation: Orthopedic Surgeon
Receipt For: 2002 — X Primary — General — Other (specify)
Election Cycle-to-Date: 1000.00
Date of Receipt: 12 / 13 / 2001
Amount of Each Receipt this Period: 1000.00
Check
Transaction ID: R69044

SUBTOTAL of Receipts This Page (optional) ▶ 2250.00

TOTAL This Period (last page this line number only) ▶

220201 23468

# SCHEDULE A
## ITEMIZED RECEIPTS

Use separate schedule(s) for each category of the Detailed Summary Page

FOR LINE NUMBER: PAGE 405 / 712
(check only one)
[X] 11a [ ] 11b [ ] 11c [ ] 11d
[ ] 12 [ ] 13a [ ] 13b [ ] 14 [ ] 15

Any information copied from such Reports and Statements may not be sold or used by any person for the purpose of soliciting contributions or for commercial purposes, other than using the name and address of any political committee to solicit contributions from such committee.

NAME OF COMMITTEE (in Full)
Friends of Dick Durbin Committee

**A.** Full Name (Last, First, Middle Initial)
A.P. Schwab
Mailing Address
15317 Bexley Place
City: Charlotte | State: NC | Zip Code: 28227
FEC ID number of contributing federal political committee:
Name of Employer:
Occupation: Retired
Receipt For: 2002 — [X] Primary [ ] General [ ] Other (specify)
Election Cycle-to-Date: 235.00

Date of Receipt: 12 / 27 / 2001
Amount of Each Receipt this Period: 30.00
Check
Transaction ID: R59616

**B.** Full Name (Last, First, Middle Initial)
Anton Schiltek
Mailing Address
1221 Wilshire Dr.
City: Mt. Vernon | State: IL | Zip Code: 62864
FEC ID number of contributing federal political committee:
Name of Employer: Self
Occupation: Physician
Receipt For: 2002 — [X] Primary [ ] General [ ] Other (specify)
Election Cycle-to-Date: 500.00

Date of Receipt: 08 / 22 / 2001
Amount of Each Receipt this Period: 250.00
Check
Transaction ID: R57268

**C.** Full Name (Last, First, Middle Initial)
Jerome Schlichter
Mailing Address
100 S. 4th St. Ste. 900
City: St. Louis | State: MO | Zip Code: 63102
FEC ID number of contributing federal political committee:
Name of Employer: Bogard Schlicter & Denton
Occupation: Partner
Receipt For: 2002 — [X] Primary [ ] General [ ] Other (specify)
Election Cycle-to-Date: 656.67

Date of Receipt: 11 / 18 / 2001
Amount of Each Receipt this Period: 500.00
Check
Transaction ID: R68449

SUBTOTAL of Receipts This Page (optional) ..... ▶ 780.00

TOTAL This Period (last page this line number only) ..... ▶

22020123469

# SCHEDULE A
# ITEMIZED RECEIPTS

Use separate schedule(s) for each category of the Detailed Summary Page

FOR LINE NUMBER: PAGE 406 / 712
(check only one)
[X] 11a [ ] 11b [ ] 11c [ ] 11d
[ ] 12 [ ] 13a [ ] 13b [ ] 14 [ ] 15

Any information copied from such Reports and Statements may not be sold or used by any person for the purpose of soliciting contributions or for commercial purposes, other than using the name and address of any political committee to solicit contributions from such committee.

NAME OF COMMITTEE (In Full)
Friends of Dick Durbin Committee

**A.** Full Name (Last, First, Middle Initial)
Harold A. Schlickeup
Mailing Address
924 Bridgestone Ct
City: Dunlap | State: IL | Zip Code: 61525
FEC ID number of contributing federal political committee.
Name of Employer: Self
Occupation: Attorney
Receipt For: 2002
X Primary General
Other (specify)
Election Cycle-to-Date: 500.00

Date of Receipt: 12 / 03 / 2001
Amount of Each Receipt this Period: 500.00
Check
Transaction ID: R68796

**B.** Full Name (Last, First, Middle Initial)
Melby Schmidt-Carleton
Mailing Address
11261 Abington Place
City: Fishers | State: IN | Zip Code: 46038
FEC ID number of contributing federal political committee.
Name of Employer:
Occupation: Homemaker
Receipt For: 2002
X Primary General
Other (specify)
Election Cycle-to-Date: 300.00

Date of Receipt: 12 / 20 / 2001
Amount of Each Receipt this Period: 100.00
Check
Transaction ID: R69494

**C.** Full Name (Last, First, Middle Initial)
Frank Schneider
Mailing Address
1240 N. Lake Shore Dr. #21B
City: Chicago | State: IL | Zip Code: 60610
FEC ID number of contributing federal political committee.
Name of Employer:
Occupation: Retired
Receipt For: 2002
X Primary General
Other (specify)
Election Cycle-to-Date: 500.00

Date of Receipt: 07 / 16 / 2001
Amount of Each Receipt this Period: 100.00
Check
Transaction ID: R69766

SUBTOTAL of Receipts This Page (optional) ▶ 700.00

TOTAL This Period (last page this line number only) ▶

220201 23470

# SCHEDULE A
# ITEMIZED RECEIPTS

Use separate schedule(s) for each category of the Detailed Summary Page

FOR LINE NUMBER: PAGE 407 / 712
(check only one)
X 11a | 11b | 11c | 11d | 12 | 13a | 13b | 14 | 15

Any information copied from such Reports and Statements may not be sold or used by any person for the purpose of soliciting contributions or for commercial purposes, other than using the name and address of any political committee to solicit contributions from such committee.

NAME OF COMMITTEE (In Full)
Friends of Dick Durbin Committee

**A.** Full Name (Last, First, Middle Initial)
J.Glenn Schneider
Mailing Address
1 South 431 Cantigny
City: Winfield | State: IL | Zip Code: 60190
FEC ID number of contributing federal political committee:
Name of Employer: Self
Occupation: Government relations
Receipt For: 2002 — X Primary — General — Other (specify)
Election Cycle-to-Date: 300.00

Date of Receipt: 07 / 16 / 2001
Amount of Each Receipt this Period: 50.00
Check
Transaction ID: R66728

**B.** Full Name (Last, First, Middle Initial)
J.Glenn Schneider
Mailing Address
1 South 431 Cantigny
City: Winfield | State: IL | Zip Code: 60190
FEC ID number of contributing federal political committee:
Name of Employer: Self
Occupation: Government relations
Receipt For: 2002 — X Primary — General — Other (specify)
Election Cycle-to-Date: 300.00

Date of Receipt: 09 / 12 / 2001
Amount of Each Receipt this Period: 100.00
Check
Transaction ID: R67550

**C.** Full Name (Last, First, Middle Initial)
Josh Schneider
Mailing Address
200 N. Dearborn Apt. 1702
City: Chicago | State: IL | Zip Code: 60601
FEC ID number of contributing federal political committee:
Name of Employer: Epigraph
Occupation: CEO
Receipt For: 2002 — X Primary — General — Other (specify)
Election Cycle-to-Date: 500.00

Date of Receipt: 12 / 20 / 2001
Amount of Each Receipt this Period: 500.00
[MEMO ITEM] Transfer detail
Transaction ID: R70021

SUBTOTAL of Receipts This Page (optional) ▶ 150.00

TOTAL This Period (last page this line number only) ▶

22020123471

# SCHEDULE A
# ITEMIZED RECEIPTS

Use separate schedule(s) for each category of the Detailed Summary Page

FOR LINE NUMBER: PAGE 408/712
(check only one)
[X] 11a [ ] 11b [ ] 11c [ ] 11d
[ ] 12 [ ] 13a [ ] 13b [ ] 14 [ ] 15

Any information copied from such Reports and Statements may not be sold or used by any person for the purpose of soliciting contributions or for commercial purposes, other than using the name and address of any political committee to solicit contributions from such committee.

NAME OF COMMITTEE (in Full)
Friends of Dick Durbin Committee

**A.** Full Name (Last, First, Middle Initial)
Richard M. Scholl
Mailing Address
2511 Stanford Dr.
City: Champaign | State: IL | Zip Code: 61820
FEC ID number of contributing federal political committee:
Name of Employer: University of Illinois
Occupation: Govt Rel Dir.
Receipt For: 2002
X Primary General
Other (specify)
Election Cycle-to-Date: 225.00

Date of Receipt: 08 / 06 / 2001
Amount of Each Receipt this Period: 150.00
Check
Transaction ID: R67194

**B.** Full Name (Last, First, Middle Initial)
Richard M. Scholl
Mailing Address
2511 Stanford Dr.
City: Champaign | State: IL | Zip Code: 61820
FEC ID number of contributing federal political committee:
Name of Employer: University of Illinois
Occupation: Govt Rel Dir.
Receipt For: 2002
X Primary General
Other (specify)
Election Cycle-to-Date: 225.00

Date of Receipt: 11 / 26 / 2001
Amount of Each Receipt this Period: 75.00
Check
Transaction ID: R68567

**C.** Full Name (Last, First, Middle Initial)
Charles A. Scholl
Mailing Address
411 South 24th Street
City: Quincy | State: IL | Zip Code: 62301
FEC ID number of contributing federal political committee:
Name of Employer: Self
Occupation: Attorney
Receipt For: 2002
X Primary General
Other (specify)
Election Cycle-to-Date: 895.00

Date of Receipt: 09 / 12 / 2001
Amount of Each Receipt this Period: 250.00
Check
Transaction ID: R67576

SUBTOTAL of Receipts This Page (optional) ▶ 475.00

TOTAL This Period (last page this line number only) ▶

220201 23472

# SCHEDULE A
# ITEMIZED RECEIPTS

Use separate schedule(s) for each category of the Detailed Summary Page

FOR LINE NUMBER: PAGE 409/712
(check only one)
[X] 11a [ ] 11b [ ] 11c [ ] 11d
[ ] 12 [ ] 13a [ ] 13b [ ] 14 [ ] 15

Any information copied from such Reports and Statements may not be sold or used by any person for the purpose of soliciting contributions or for commercial purposes, other than using the name and address of any political committee to solicit contributions from such committee.

NAME OF COMMITTEE (In Full)
Friends of Dick Durbin Committee

**A.** Full Name (Last, First, Middle Initial)
Joanne V. Schroeder
Mailing Address
980 N. Michigan Ave.
City: Chicago | State: IL | Zip Code: 60611
FEC ID number of contributing federal political committee.
Name of Employer: Vlecidins-Schroeder
Occupation: Consultant
Receipt For: 2002
X Primary General
Other (specify)
Election Cycle-to-Date: 500.00

Date of Receipt: 08 / 29 / 2001
Amount of Each Receipt this Period: 500.00
[MEMO ITEM] Transfer detail
Transaction ID: R67513

**B.** Full Name (Last, First, Middle Initial)
Robert Schuldman
Mailing Address
400 E. Ohio St. Apt. 902
City: Chicago | State: IL | Zip Code: 60611
FEC ID number of contributing federal political committee.
Name of Employer: Jenner & Block
Occupation: Attorney
Receipt For: 2002
X Primary General
Other (specify)
Election Cycle-to-Date: 600.00

Date of Receipt: 10 / 12 / 2001
Amount of Each Receipt this Period: 100.00
Check
Transaction ID: R67859

**C.** Full Name (Last, First, Middle Initial)
Melissa Schulman
Mailing Address
9020 Lupine Den Dr.
City: Vienna | State: VA | Zip Code: 22182
FEC ID number of contributing federal political committee.
Name of Employer: Bergner,Bockorny,Castagnetti et al
Occupation: Attorney
Receipt For: 2002
X Primary General
Other (specify)
Election Cycle-to-Date: 500.00

Date of Receipt: 08 / 21 / 2001
Amount of Each Receipt this Period: 50.00
In-Kind
In-kind contribution- office supplies
Transaction ID: R70433

SUBTOTAL of Receipts This Page (optional) ▶ 150.00

TOTAL This Period (last page this line number only) ▶

22020123473

# SCHEDULE A
## ITEMIZED RECEIPTS

Use separate schedule(s) for each category of the Detailed Summary Page

FOR LINE NUMBER: PAGE 410/712
(check only one)
[X] 11a [ ] 11b [ ] 11c [ ] 11d
[ ] 12 [ ] 13a [ ] 13b [ ] 14 [ ] 15

Any information copied from such Reports and Statements may not be sold or used by any person for the purpose of soliciting contributions or for commercial purposes, other than using the name and address of any political committee to solicit contributions from such committee.

NAME OF COMMITTEE (In Full)
Friends of Dick Durbin Committee

**A.** Full Name (Last, First, Middle Initial)
Melissa Schulman
Mailing Address
9020 Lupine Den Dr.
City: Vienna | State: VA | Zip Code: 22182
FEC ID number of contributing federal political committee:
Name of Employer: Bergner,Bockorny,Castagnetti et al
Occupation: Attorney
Receipt For: 2002
X Primary General
Other (specify)
Election Cycle-to-Date: 500.00

Date of Receipt: 09 / 12 / 2001
Amount of Each Receipt this Period: 250.00
Check
Transaction ID: R67638

**B.** Full Name (Last, First, Middle Initial)
August Schumacher
Mailing Address
1332-29th St NW
City: Washington | State: DC | Zip Code: 20007
FEC ID number of contributing federal political committee:
Name of Employer: Self
Occupation: Independant Consultant
Receipt For: 2002
X Primary General
Other (specify)
Election Cycle-to-Date: 500.00

Date of Receipt: 08 / 03 / 2001
Amount of Each Receipt this Period: 500.00
Check
Transaction ID: R67029

**C.** Full Name (Last, First, Middle Initial)
Rodney Schuster
Mailing Address
8501 W. Higgins Road Suite 730
City: Chicago | State: IL | Zip Code: 60631
FEC ID number of contributing federal political committee:
Name of Employer: Stanley Consultants
Occupation: Consultant
Receipt For: 2002
X Primary General
Other (specify)
Election Cycle-to-Date: 500.00

Date of Receipt: 08 / 29 / 2001
Amount of Each Receipt this Period: 500.00
[MEMO ITEM] Transfer detail
Transaction ID: R67514

SUBTOTAL of Receipts This Page (optional) ▶ 750.00

TOTAL This Period (last page this line number only) ▶

22020123474

# SCHEDULE A
# ITEMIZED RECEIPTS

Use separate schedule(s) for each category of the Detailed Summary Page

FOR LINE NUMBER: PAGE 411 / 712
(check only one)
[X] 11a [ ] 11b [ ] 11c [ ] 11d [ ] 12 [ ] 13a [ ] 13b [ ] 14 [ ] 15

Any information copied from such Reports and Statements may not be sold or used by any person for the purpose of soliciting contributions or for commercial purposes, other than using the name and address of any political committee to solicit contributions from such committee.

NAME OF COMMITTEE (In Full)
Friends of Dick Durbin Committee

**A.** Full Name (Last, First, Middle Initial)
Harold D. Schwartz
Mailing Address
161 E. Chicago Ave, Suite 3S-B
City: Chicago | State: IL | Zip Code: 60611
FEC ID number of contributing federal political committee.
Name of Employer
Occupation: Retired
Receipt For: 2002
X Primary General
Other (specify)
Election Cycle-to-Date: 500.00

Date of Receipt: 07 / 16 / 2001
Amount of Each Receipt this Period: 500.00
Check
Transaction ID: R68731

**B.** Full Name (Last, First, Middle Initial)
Jim Schwarz
Mailing Address
724 N. Mercer St.
City: Decatur | State: IL | Zip Code: 62522
FEC ID number of contributing federal political committee.
Name of Employer: Dunn Coal Co.
Occupation: Executive
Receipt For: 2002
X Primary General
Other (specify)
Election Cycle-to-Date: 250.00

Date of Receipt: 12 / 03 / 2001
Amount of Each Receipt this Period: 250.00
Check
Transaction ID: R69022

**C.** Full Name (Last, First, Middle Initial)
Lloyd A. Schwiebert
Mailing Address
2200 36th St Apt 3A
City: Rock Island | State: IL | Zip Code: 61201-5053
FEC ID number of contributing federal political committee.
Name of Employer: Schwiebert & Schwiebert
Occupation: Attorney
Receipt For: 2002
X Primary General
Other (specify)
Election Cycle-to-Date: 250.00

Date of Receipt: 12 / 29 / 2001
Amount of Each Receipt this Period: 100.00
Check
Transaction ID: R69706

SUBTOTAL of Receipts This Page (optional) ▶ 850.00

TOTAL This Period (last page this line number only) ▶

220201 23475

# SCHEDULE A
# ITEMIZED RECEIPTS

Use separate schedule(s) for each category of the Detailed Summary Page

FOR LINE NUMBER: PAGE 412/712
(check only one)
X 11a | 11b | 11c | 11d
12 | 13a | 13b | 14 | 15

Any information copied from such Reports and Statements may not be sold or used by any person for the purpose of soliciting contributions or for commercial purposes, other than using the name and address of any political committee to solicit contributions from such committee.

NAME OF COMMITTEE (In Full)
Friends of Dick Durbin Committee

**A.** Full Name (Last, First, Middle Initial)
Mark Schwiebert
Mailing Address
3313 14th St.
City: Rock Island | State: IL | Zip Code: 61201
FEC ID number of contributing federal political committee:
Name of Employer: Self
Occupation: Atty/Mayor
Receipt For: 2002
X Primary | General | Other (specify)
Election Cycle-to-Date: 275.00

Date of Receipt: 07 / 16 / 2001
Amount of Each Receipt this Period: 100.00
Check
Transaction ID: R66757

**B.** Full Name (Last, First, Middle Initial)
Kenneth Scanlon
Mailing Address
350 S. Whitehall Dr.
City: Palatine | State: IL | Zip Code: 60067
FEC ID number of contributing federal political committee:
Name of Employer: Self
Occupation: Attorney
Receipt For: 2002
X Primary | General | Other (specify)
Election Cycle-to-Date: 350.00

Date of Receipt: 12 / 26 / 2001
Amount of Each Receipt this Period: 100.00
Check
Transaction ID: R69596

**C.** Full Name (Last, First, Middle Initial)
John Sechrest
Mailing Address
22 Ashlawn Ave.
City: Montgomery | State: IL | Zip Code: 60538
FEC ID number of contributing federal political committee:
Name of Employer:
Occupation: Retired
Receipt For: 2002
X Primary | General | Other (specify)
Election Cycle-to-Date: 275.00

Date of Receipt: 09 / 20 / 2001
Amount of Each Receipt this Period: 200.00
Check
Transaction ID: R67769

SUBTOTAL of Receipts This Page (optional) ▶ 400.00

TOTAL This Period (last page this line number only) ▶

220201 23476

# SCHEDULE A
# ITEMIZED RECEIPTS

Use separate schedule(s) for each category of the Detailed Summary Page

FOR LINE NUMBER: PAGE 413 / 712
(check only one)
[X] 11a [ ] 11b [ ] 11c [ ] 11d [ ] 12 [ ] 13a [ ] 13b [ ] 14 [ ] 15

Any information copied from such Reports and Statements may not be sold or used by any person for the purpose of soliciting contributions or for commercial purposes, other than using the name and address of any political committee to solicit contributions from such committee.

NAME OF COMMITTEE (In Full)
Friends of Dick Durbin Committee

**A.** Full Name (Last, First, Middle Initial)
Linda C. Seifrood
Mailing Address
1212 Brighton Drive
City: Wheaton | State: IL | Zip Code: 60187
FEC ID number of contributing federal political committee.
Name of Employer: ADDA and Dr. Jaksa
Occupation: Fundraiser
Receipt For: 2002 — X Primary — General — Other (specify)
Election Cycle-to-Date: 300.00

Date of Receipt: 10 / 12 / 2001
Amount of Each Receipt this Period: 300.00
Check
Transaction ID: R67872

**B.** Full Name (Last, First, Middle Initial)
Christopher S. Segal
Mailing Address
776 Clover Lane
City: Glencoe | State: IL | Zip Code: 60022
FEC ID number of contributing federal political committee.
Name of Employer: Self
Occupation: Investor
Receipt For: 2002 — Primary — X General — Other (specify)
Election Cycle-to-Date: 1500.00

Date of Receipt: 12 / 20 / 2001
Amount of Each Receipt this Period: 500.00
[MEMO ITEM]
Transfer detail
Transaction ID: R70022

**C.** Full Name (Last, First, Middle Initial)
Michael Segal
Mailing Address
875 N. Michigan 23rd Fl.
City: Chicago | State: IL | Zip Code: 60601
FEC ID number of contributing federal political committee.
Name of Employer: Near North National Group
Occupation: Vice President
Receipt For: 2002 — Primary — X General — Other (specify)
Election Cycle-to-Date: 2000.00

Date of Receipt: 10 / 24 / 2001
Amount of Each Receipt this Period: 500.00
[MEMO ITEM]
Transfer detail
Transaction ID: R68376

SUBTOTAL of Receipts This Page (optional) ▶ 300.00

TOTAL This Period (last page this line number only) ▶

22020123477

# SCHEDULE A
# ITEMIZED RECEIPTS

Use separate schedule(s) or each category of the Detailed Summary Page

FOR LINE NUMBER: PAGE 414/712
(check only one)
X 11a | 11b | 11c | 11d | 12 | 13a | 13b | 14 | 15

Any information copied from such Reports and Statements may not be sold or used by any person for the purpose of soliciting contributions or for commercial purposes, other than using the name and address of any political committee to solicit contributions from such committee.

NAME OF COMMITTEE (In Full)
Friends of Dick Durbin Committee

**A.** Full Name (Last, First, Middle Initial)
Frank Senkowsky
Mailing Address
517 Satellite Dr
City: El Paso | State: TX | Zip Code: 79912-3307
FEC ID number of contributing federal political committee.
Name of Employer: American Minerals, Inc.
Occupation: President
Receipt For: 2002
X Primary General
Other (specify)
Election Cycle-to-Date: 250.00

Date of Receipt: 12 / 29 / 2001
Amount of Each Receipt this Period: 250.00
Check
Transaction ID: R69721

**B.** Full Name (Last, First, Middle Initial)
David Sensibar
Mailing Address
5737 S. Blackstone Ave.
City: Chicago | State: IL | Zip Code: 60637-1823
FEC ID number of contributing federal political committee.
Name of Employer: Cheyenne Sand Corporation
Occupation: President
Receipt For: 2002
X Primary General
Other (specify)
Election Cycle-to-Date: 500.00

Date of Receipt: 07 / 16 / 2001
Amount of Each Receipt this Period: 200.00
Check
Transaction ID: R66781

**C.** Full Name (Last, First, Middle Initial)
David Sensibar
Mailing Address
5737 S. Blackstone Ave.
City: Chicago | State: IL | Zip Code: 60637-1823
FEC ID number of contributing federal political committee.
Name of Employer: Cheyenne Sand Corporation
Occupation: President
Receipt For: 2002
X Primary General
Other (specify)
Election Cycle-to-Date: 500.00

Date of Receipt: 12 / 19 / 2001
Amount of Each Receipt this Period: 200.00
Check
Transaction ID: R69290

SUBTOTAL of Receipts This Page (optional) ▶ 650.00

TOTAL This Period (last page this line number only) ▶

220201 23478

# SCHEDULE A
# ITEMIZED RECEIPTS

Use separate schedule(s) for each category of the Detailed Summary Page

FOR LINE NUMBER: PAGE 415/712
(check only one)
[X] 11a [ ] 11b [ ] 11c [ ] 11d
[ ] 12 [ ] 13a [ ] 13b [ ] 14 [ ] 15

Any information copied from such Reports and Statements may not be sold or used by any person for the purpose of soliciting contributions or for commercial purposes, other than using the name and address of any political committee to solicit contributions from such committee.

NAME OF COMMITTEE (In Full)
Friends of Dick Durbin Committee

A. Full Name (Last, First, Middle Initial)
Virginia Shaffer
Mailing Address
85 N. Country Club Rd.
City | State | Zip Code
Decatur | IL | 62521
FEC ID number of contributing federal political committee.
Name of Employer
Occupation
Homemaker
Receipt For: 2002
X Primary General
Other (specify)
Election Cycle-to-Date
750.00
Date of Receipt
12 / 03 / 2001
Amount of Each Receipt this Period
250.00
Check
Transaction ID: R69777

B. Full Name (Last, First, Middle Initial)
Ajay Shah
Mailing Address
800 S. Wacker Dr. #200
City | State | Zip Code
Chicago | IL | 60606
FEC ID number of contributing federal political committee.
Name of Employer
Globetrotters
Occupation
Consultant
Receipt For: 2002
X Primary General
Other (specify)
Election Cycle-to-Date
1000.00
Date of Receipt
09 / 07 / 2001
Amount of Each Receipt this Period
1000.00
[MEMO ITEM]
Transfer detail
Transaction ID: R67795

C. Full Name (Last, First, Middle Initial)
Akshay Shah
Mailing Address
240 Wren Dr.
City | State | Zip Code
Bloomingdale | IL | 60108
FEC ID number of contributing federal political committee.
Name of Employer
Donut King
Occupation
Owner
Receipt For: 2002
X Primary General
Other (specify)
Election Cycle-to-Date
1000.00
Date of Receipt
12 / 05 / 2001
Amount of Each Receipt this Period
1000.00
Check
Transaction ID: R68895

SUBTOTAL of Receipts This Page (optional) ▶ 1250.00

TOTAL This Period (last page this line number only) ▶

22020123479

# SCHEDULE A
# ITEMIZED RECEIPTS

Use separate schedule(s) for each category of the Detailed Summary Page

FOR LINE NUMBER: PAGE 416/712
(check only one)
[X] 11a [ ] 11b [ ] 11c [ ] 11d
[ ] 12 [ ] 13a [ ] 13b [ ] 14 [ ] 15

Any information copied from such Reports and Statements may not be sold or used by any person for the purpose of soliciting contributions or for commercial purposes, other than using the name and address of any political committee to solicit contributions from such committee.

NAME OF COMMITTEE (In Full)
Friends of Dick Durbin Committee

**A.** Full Name (Last, First, Middle Initial)
Pratima Shah
Mailing Address
300 S. Wacker Dr. Ste. 200
City: Chicago State: IL Zip Code: 60606
FEC ID number of contributing federal political committee:
Name of Employer: Globetrotter
Occupation: Executive
Receipt For: 2002
X Primary General
Other (specify)
Election Cycle-to-Date: 500.00
Date of Receipt: 12 / 06 / 2001
Amount of Each Receipt this Period: 500.00
Check
Transaction ID: R69021

**B.** Full Name (Last, First, Middle Initial)
Barry Shapiro
Mailing Address
796 Marion Ave
City: Highland Park State: IL Zip Code: 60035
FEC ID number of contributing federal political committee:
Name of Employer: Opportunity, Inc.
Occupation: Controller
Receipt For: 2002
X Primary General
Other (specify)
Election Cycle-to-Date: 500.00
Date of Receipt: 10 / 23 / 2001
Amount of Each Receipt this Period: 500.00
Check
Transaction ID: R67899

**C.** Full Name (Last, First, Middle Initial)
Nathan Shapiro
Mailing Address
1700 Ridge Ave.
City: Highland Park State: IL Zip Code: 60035
FEC ID number of contributing federal political committee:
Name of Employer: S.F. Investments
Occupation: Securities
Receipt For: 2002
X Primary General
Other (specify)
Election Cycle-to-Date: 2000.00
Date of Receipt: 12 / 31 / 2001
Amount of Each Receipt this Period: 1000.00
[MEMO ITEM]
Transfer detail
Transaction ID: R70115

SUBTOTAL of Receipts This Page (optional) ..... 1000.00

TOTAL This Period (last page this line number only) .....

22020123480

# SCHEDULE A
# ITEMIZED RECEIPTS

Use separate schedule(s) for each category of the Detailed Summary Page

FOR LINE NUMBER: PAGE 417/712
(check only one)
[X] 11a [ ] 11b [ ] 11c [ ] 11d [ ] 12 [ ] 13a [ ] 13b [ ] 14 [ ] 15

Any information copied from such Reports and Statements may not be sold or used by any person for the purpose of soliciting contributions or for commercial purposes, other than using the name and address of any political committee to solicit contributions from such committee.

NAME OF COMMITTEE (In Full)
Friends of Dick Durbin Committee

**A.** Full Name (Last, First, Middle Initial)
Nathan Shapiro
Mailing Address
1700 Ridge Ave.
City: Highland Park | State: IL | Zip Code: 60035
FEC ID number of contributing federal political committee.
Name of Employer: S.F. Investments
Occupation: Securities
Receipt For: 2002 — Primary — X General — Other (specify)
Election Cycle-to-Date: 2000.00

Date of Receipt: 12 / 31 / 2001
Amount of Each Receipt this Period: 1000.00
(MEMO ITEM) Transfer detail
Transaction ID: R70116

**B.** Full Name (Last, First, Middle Initial)
Iftekhar A. Shareef
Mailing Address
7227 N. Kenneth
City: Lincolnwood | State: IL | Zip Code: 60646
FEC ID number of contributing federal political committee.
Name of Employer: National Bankcard Corp
Occupation: President
Receipt For: 2002 — X Primary — General — Other (specify)
Election Cycle-to-Date: 250.00

Date of Receipt: 12 / 05 / 2001
Amount of Each Receipt this Period: 250.00
Check
Transaction ID: R68969

**C.** Full Name (Last, First, Middle Initial)
Lawrence Shea
Mailing Address
2060 Greenbriar Dr.
City: Springfield | State: IL | Zip Code: 62704
FEC ID number of contributing federal political committee.
Name of Employer:
Occupation: Retired
Receipt For: 2002 — X Primary — General — Other (specify)
Election Cycle-to-Date: 400.00

Date of Receipt: 09 / 12 / 2001
Amount of Each Receipt this Period: 100.00
Check
Transaction ID: R67589

SUBTOTAL of Receipts This Page (optional) ▶ 350.00

TOTAL This Period (last page this line number only) ▶

22020123461

# SCHEDULE A
# ITEMIZED RECEIPTS

Use separate schedule(s) for each category of the Detailed Summary Page

FOR LINE NUMBER: PAGE 418/712
(check only one)
[X] 11a [ ] 11b [ ] 11c [ ] 11d
[ ] 12 [ ] 13a [ ] 13b [ ] 14 [ ] 15

Any information copied from such Reports and Statements may not be sold or used by any person for the purpose of soliciting contributions or for commercial purposes, other than using the name and address of any political committee to solicit contributions from such committee.

NAME OF COMMITTEE (In Full)
Friends of Dick Durbin Committee

A.
Full Name (Last, First, Middle Initial)
Susan R. Shea
Mailing Address
4000 Destiny
City: Springfield | State: IL | Zip Code: 62707
FEC ID number of contributing federal political committee.
Name of Employer: IEA
Occupation: Administrator
Receipt For: 2002
[ ] Primary [X] General
[ ] Other (specify)
Election Cycle-to-Date: 1650.00
Date of Receipt: 12 / 05 / 2001
Amount of Each Receipt this Period: 150.00
Check
Transaction ID: R68957

B.
Full Name (Last, First, Middle Initial)
Patrick M. Sheahan
Mailing Address
651 W. Buena 3E
City: Chicago | State: IL | Zip Code: 60613
FEC ID number of contributing federal political committee.
Name of Employer:
Occupation: Unemployed
Receipt For: 2002
[X] Primary [ ] General
[ ] Other (specify)
Election Cycle-to-Date: 1000.00
Date of Receipt: 10 / 30 / 2001
Amount of Each Receipt this Period: 500.00
Check
Transaction ID: R68121

C.
Full Name (Last, First, Middle Initial)
Joanna Karem Steinkop
Mailing Address
1350 N. Wells Apt. F413
City: Chicago | State: IL | Zip Code: 60610
FEC ID number of contributing federal political committee.
Name of Employer:
Occupation: Student
Receipt For: 2002
[X] Primary [ ] General
[ ] Other (specify)
Election Cycle-to-Date: 250.00
Date of Receipt: 09 / 20 / 2001
Amount of Each Receipt this Period: 250.00
Check
Transaction ID: R67653

SUBTOTAL of Receipts This Page (optional) ▶ 900.00

TOTAL This Period (last page this line number only) ▶

22020123482

# SCHEDULE A
# ITEMIZED RECEIPTS

Use separate schedule(s) for each category of the Detailed Summary Page

FOR LINE NUMBER: PAGE 419/712
(check only one)

[X] 11a [ ] 11b [ ] 11c [ ] 11d
[ ] 12 [ ] 13a [ ] 13b [ ] 14 [ ] 15

Any information copied from such Reports and Statements may not be sold or used by any person for the purpose of soliciting contributions or for commercial purposes, other than using the name and address of any political committee to solicit contributions from such committee.

NAME OF COMMITTEE (In Full)
Friends of Dick Durbin Committee

**A.** Full Name (Last, First, Middle Initial)
Jonathan J. Sheinkop
Mailing Address
550 W. Fulton #206
City: Chicago | State: IL | Zip Code: 60661
FEC ID number of contributing federal political committee.
Name of Employer: Dain Rauscher
Occupation: Financial Advisor
Receipt For: 2002
X Primary General
Other (specify)
Election Cycle-to-Date: 500.00

Date of Receipt: 09 / 20 / 2001
Amount of Each Receipt this Period: 500.00
Check
Transaction ID: R67698

**B.** Full Name (Last, First, Middle Initial)
Mitchell B. Sheinkop
Mailing Address
2328 N Cleveland Ave
City: Chicago | State: IL | Zip Code: 60614-3316
FEC ID number of contributing federal political committee.
Name of Employer: Self
Occupation: Physician
Receipt For: 2002
X Primary General
Other (specify)
Election Cycle-to-Date: 3000.00

Date of Receipt: 09 / 20 / 2001
Amount of Each Receipt this Period: 1000.00
Check
Transaction ID: R67733

**C.** Full Name (Last, First, Middle Initial)
Mitchell B. Sheinkop
Mailing Address
2328 N Cleveland Ave
City: Chicago | State: IL | Zip Code: 60614-3316
FEC ID number of contributing federal political committee.
Name of Employer: Self
Occupation: Physician
Receipt For: 2002
Primary X General
Other (specify)
Election Cycle-to-Date: 3000.00

Date of Receipt: 09 / 20 / 2001
Amount of Each Receipt this Period: 1000.00
Check
Transaction ID: R67734

SUBTOTAL of Receipts This Page (optional) ▶ 2500.00

TOTAL This Period (last page this line number only) ▶

# SCHEDULE A
## ITEMIZED RECEIPTS

Use separate schedule(s) or each category of the Detailed Summary Page

FOR (che X

Any information copied from such Reports and Statements may not be sold or used by any person fo or for commercial purposes, other than using the name and address of any political committee to sol

NAME OF COMMITTEE (In Full)
Friends of Dick Durbin Committee

**A.** Full Name (Last, First, Middle Initial)
Sharon Sheinkop
Mailing Address
2228 Cleveland Ave.
City: Chicago | State: IL | Zip Code: 60614
FEC ID number of contributing federal political committee.
Name of Employer
Occupation: Homemaker
Receipt For: 2002
X Primary General
Other (specify)
Election Cycle-to-Date: 1000.00

**B.** Full Name (Last, First, Middle Initial)
Susan Sher
Mailing Address
1923 N. Burling St.
City: Chicago | State: IL | Zip Code: 60614
FEC ID number of contributing federal political committee.
Name of Employer: University of Chicago Hospitals
Occupation: Vice Pnesident
Receipt For: 2002
X Primary General
Other (specify)
Election Cycle-to-Date: 600.00

**C.** Full Name (Last, First, Middle Initial)
Saul S. Sherman
Mailing Address
175 E. Delaware Pl., #6410
City: Chicago | State: IL | Zip Code: 60611-1756
FEC ID number of contributing federal political committee.
Name of Employer: Self
Occupation: Physician
Receipt For: 2002
X Primary General
Other (specify)
Election Cycle-to-Date: 800.00

SUBTOTAL of Receipts This Page (optional) ▶

TOTAL This Period (last page this line number only) ▶

22020123484

# SCHEDULE A
# ITEMIZED RECEIPTS

Use separate schedule(s) for each category of the Detailed Summary Page

FOR LINE NUMBER: PAGE 421 / 712
(check only one)
X 11a | 11b | 11c | 11d
12 | 13a | 13b | 14 | 15

Any information copied from such Reports and Statements may not be sold or used by any person for the purpose of soliciting contributions or for commercial purposes, other than using the name and address of any political committee to solicit contributions from such committee.

NAME OF COMMITTEE (In Full)
Friends of Dick Durbin Committee

**A.** Full Name (Last, First, Middle Initial)
Ibrahim Shihadeh
Mailing Address
942 A Sherman Ave.
City: Evanston | State: IL | Zip Code: 60202
FEC ID number of contributing federal political committee:
Name of Employer: Self
Occupation: Realtor
Receipt For: 2002 — X Primary — General — Other (specify)
Election Cycle-to-Date: 500.00

Date of Receipt: 12 / 05 / 2001
Amount of Each Receipt this Period: 500.00
Check
Transaction ID: R68992

**B.** Full Name (Last, First, Middle Initial)
Debra E. Shore
Mailing Address
9232 Avers Ave.
City: Evanston | State: IL | Zip Code: 60203-1502
FEC ID number of contributing federal political committee:
Name of Employer: Chicago Wilderness Magazine
Occupation: Editor
Receipt For: 2002 — X Primary — General — Other (specify)
Election Cycle-to-Date: 1000.00

Date of Receipt: 10 / 23 / 2001
Amount of Each Receipt this Period: 500.00
Check
Transaction ID: R67901

**C.** Full Name (Last, First, Middle Initial)
Debra E. Shore
Mailing Address
9232 Avers Ave.
City: Evanston | State: IL | Zip Code: 60203-1502
FEC ID number of contributing federal political committee:
Name of Employer: Chicago Wilderness Magazine
Occupation: Editor
Receipt For: 2002 — X Primary — General — Other (specify)
Election Cycle-to-Date: 1000.00

Date of Receipt: 12 / 14 / 2001
Amount of Each Receipt this Period: 500.00
Check
Transaction ID: R69079

SUBTOTAL of Receipts This Page (optional) ▶ 1500.00

TOTAL This Period (last page this line number only) ▶

220201 23485

# SCHEDULE A
# ITEMIZED RECEIPTS

Use separate schedule(s) or each category of the Detailed Summary Page

FOR LINE NUMBER: PAGE 422 / 712
(check only one)
[X] 11a [ ] 11b [ ] 11c [ ] 11d
[ ] 12 [ ] 13a [ ] 13b [ ] 14 [ ] 15

Any information copied from such Reports and Statements may not be sold or used by any person for the purpose of soliciting contributions or for commercial purposes, other than using the name and address of any political committee to solicit contributions from such committee.

NAME OF COMMITTEE (In Full)
Friends of Dick Durbin Committee

**A.** Full Name (Last, First, Middle Initial)
George H. Shorney
Mailing Address
160 W Elm St
City: Wheaton | State: IL | Zip Code: 60187-6428
FEC ID number of contributing federal political committee:
Name of Employer: Hope Publishing Co.
Occupation: Publisher
Receipt For: 2002 — X Primary — General — Other (specify)
Election Cycle-to-Date: 600.00
Date of Receipt: 12 / 21 / 2001
Amount of Each Receipt this Period: 100.00
Check
Transaction ID: R69371

**B.** Full Name (Last, First, Middle Initial)
Warren E. Stutefdt
Mailing Address
1721 So. Whittier
City: Springfield | State: IL | Zip Code: 62704
FEC ID number of contributing federal political committee:
Name of Employer: US Information Systems
Occupation: Programmer
Receipt For: 2002 — X Primary — General — Other (specify)
Election Cycle-to-Date: 550.00
Date of Receipt: 08 / 03 / 2001
Amount of Each Receipt this Period: 75.00
Check
Transaction ID: R69334

**C.** Full Name (Last, First, Middle Initial)
Warren E. Stutefdt
Mailing Address
1721 So. Whittier
City: Springfield | State: IL | Zip Code: 62704
FEC ID number of contributing federal political committee:
Name of Employer: US Information Systems
Occupation: Programmer
Receipt For: 2002 — X Primary — General — Other (specify)
Election Cycle-to-Date: 550.00
Date of Receipt: 12 / 19 / 2001
Amount of Each Receipt this Period: 50.00
Check
Transaction ID: R69255

SUBTOTAL of Receipts This Page (optional) ..... ▶ 225.00

TOTAL This Period (last page this line number only) ..... ▶

220201 23486

# SCHEDULE A
# ITEMIZED RECEIPTS

Use separate schedule(s) or each category of the Detailed Summary Page

FOR LINE NUMBER: PAGE 423 / 712
(check only one)
[X] 11a [ ] 11b [ ] 11c [ ] 11d
[ ] 12 [ ] 13a [ ] 13b [ ] 14 [ ] 15

Any information copied from such Reports and Statements may not be sold or used by any person for the purpose of soliciting contributions or for commercial purposes, other than using the name and address of any political committee to solicit contributions from such committee.

NAME OF COMMITTEE (In Full)
Friends of Dick Durbin Committee

A. Full Name (Last, First, Middle Initial)
Kenneth E. Sibley
Mailing Address
P.O. Box 566
City: Rochester | State: IL | Zip Code: 62563
FEC ID number of contributing federal political committee.
Name of Employer | Occupation: Retired
Receipt For: 2002
X Primary General
Other (specify)
Election Cycle-to-Date: 320.00

Date of Receipt: 12 / 19 / 2001
Amount of Each Receipt this Period: 10.00
Check
Transaction ID: R89166

B. Full Name (Last, First, Middle Initial)
Amarjit Sidhu
Mailing Address
403 Rriver Grove Lane
City: Vernon Hills | State: IL | Zip Code: 60061
FEC ID number of contributing federal political committee.
Name of Employer | Occupation: Retired
Receipt For: 2002
X Primary General
Other (specify)
Election Cycle-to-Date: 425.00

Date of Receipt: 10 / 29 / 2001
Amount of Each Receipt this Period: 250.00
[MEMO ITEM]
Transfer detail
Transaction ID: R89875

C. Full Name (Last, First, Middle Initial)
Ann Siegel
Mailing Address
1118 Albion
City: Chicago | State: IL | Zip Code: 60626
FEC ID number of contributing federal political committee.
Name of Employer: Self | Occupation: Artist
Receipt For: 2002
X Primary General
Other (specify)
Election Cycle-to-Date: 235.00

Date of Receipt: 12 / 26 / 2001
Amount of Each Receipt this Period: 25.00
Check
Transaction ID: R89556

SUBTOTAL of Receipts This Page (optional) ..... 35.00

TOTAL This Period (last page this line number only) .....

22020123487

# SCHEDULE A
## ITEMIZED RECEIPTS

Use separate schedule(s) for each category of the Detailed Summary Page

FOR LINE NUMBER: PAGE 424/712
(check only one)
[X] 11a [ ] 11b [ ] 11c [ ] 11d [ ] 12 [ ] 13a [ ] 13b [ ] 14 [ ] 15

Any information copied from such Reports and Statements may not be sold or used by any person for the purpose of soliciting contributions or for commercial purposes, other than using the name and address of any political committee to solicit contributions from such committee.

NAME OF COMMITTEE (In Full)
Friends of Dick Durbin Committee

**A.** Full Name (Last, First, Middle Initial)
Monte Siegrist
Mailing Address
914 Mesa Verde Ct.
City: Taylorville | State: IL | Zip Code: 62568
FEC ID number of contributing federal political committee.
Name of Employer: Self
Occupation: Builder
Receipt For: 2002 — Primary — X General — Other (specify)
Election Cycle-to-Date: 1625.00
Date of Receipt: 12 / 14 / 2001
Amount of Each Receipt this Period: 75.00
Cash
Transaction ID: R69109

**B.** Full Name (Last, First, Middle Initial)
Esther Stewart-Sitzmore
Mailing Address
5419 Juliette Dr.
City: Bartonville | State: IL | Zip Code: 61607
FEC ID number of contributing federal political committee.
Name of Employer: Cusack,Fleming,Gilllan & O'Day
Occupation: Paralegal
Receipt For: 2002 — X Primary — General — Other (specify)
Election Cycle-to-Date: 500.00
Date of Receipt: 12 / 05 / 2001
Amount of Each Receipt this Period: 500.00
Check
Transaction ID: R68805

**C.** Full Name (Last, First, Middle Initial)
Richard Sigman
Mailing Address
15050 Normandy Woods Lane
City: Winfield | State: IL | Zip Code: 60190
FEC ID number of contributing federal political committee.
Name of Employer: Self
Occupation: Consultant
Receipt For: 2002 — X Primary — General — Other (specify)
Election Cycle-to-Date: 1200.00
Date of Receipt: 09 / 12 / 2001
Amount of Each Receipt this Period: 800.00
Check
Transaction ID: R67544

SUBTOTAL of Receipts This Page (optional) ..... 1375.00

TOTAL This Period (last page this line number only) .....

220201 23488

# SCHEDULE A
# ITEMIZED RECEIPTS

Use separate schedule(s) for each category of the Detailed Summary Page

FOR LINE NUMBER: PAGE 425 / 712
(check only one)
X 11a | 11b | 11c | 11d | 12 | 13a | 13b | 14 | 15

Any information copied from such Reports and Statements may not be sold or used by any person for the purpose of soliciting contributions or for commercial purposes, other than using the name and address of any political committee to solicit contributions from such committee.

NAME OF COMMITTEE (in Full)
Friends of Dick Durbin Committee

**A.** Full Name (Last, First, Middle Initial)
Richard Sigman
Mailing Address
18050 Normandy Woods Lane
City: Winfield | State: IL | Zip Code: 60190
FEC ID number of contributing federal political committee:
Name of Employer: Self
Occupation: Consultant
Receipt For: 2002
Primary X General
Other (specify)
Election Cycle-to-Date: 1200.00

Date of Receipt: 09 / 12 / 2001
Amount of Each Receipt this Period: 200.00
Check
Transaction ID: R67545

**B.** Full Name (Last, First, Middle Initial)
Donatas A. Silkunas
Mailing Address
5116 Illinois Avenue
City: Lisle | State: IL | Zip Code: 60532
FEC ID number of contributing federal political committee:
Name of Employer: Self
Occupation: Physician
Receipt For: 2002
X Primary General
Other (specify)
Election Cycle-to-Date: 250.00

Date of Receipt: 12 / 29 / 2001
Amount of Each Receipt this Period: 100.00
Check
Transaction ID: R69693

**C.** Full Name (Last, First, Middle Initial)
Susan Sik
Mailing Address
1423 W. Berteau
City: Chicago | State: IL | Zip Code: 60613
FEC ID number of contributing federal political committee:
Name of Employer: Citigate Communication
Occupation: Communications Expert
Receipt For: 2002
X Primary General
Other (specify)
Election Cycle-to-Date: 700.00

Date of Receipt: 10 / 23 / 2001
Amount of Each Receipt this Period: 500.00
Check
Transaction ID: R67896

SUBTOTAL of Receipts This Page (optional) ▶ 800.00

TOTAL This Period (last page this line number only) ▶

220201 23489

# SCHEDULE A
# ITEMIZED RECEIPTS

Use separate schedule(s) or each category of the Detailed Summary Page

FOR LINE NUMBER: PAGE 426 / 712
(check only one)
[X] 11a [ ] 11b [ ] 11c [ ] 11d
[ ] 12 [ ] 13a [ ] 13b [ ] 14 [ ] 15

Any information copied from such Reports and Statements may not be sold or used by any person for the purpose of soliciting contributions or for commercial purposes, other than using the name and address of any political committee to solicit contributions from such committee.

NAME OF COMMITTEE (In Full)
Friends of Dick Durbin Committee

A. Full Name (Last, First, Middle Initial)
Robert Silverman
Mailing Address
2717 Timber Pointe Dr.
City: Springfield | State: IL | Zip Code: 62702
FEC ID number of contributing federal political committee.
Name of Employer: State of Illinois
Occupation: Claims Adjuster
Receipt For: 2002 — Primary — X General — Other (specify)
Election Cycle-to-Date: 1500.00
Date of Receipt: 12 / 05 / 2001
Amount of Each Receipt this Period: 500.00
Check
Transaction ID: R68811

B. Full Name (Last, First, Middle Initial)
Bruce Simon
Mailing Address
1820 S. Wiggins
City: Springfield | State: IL | Zip Code: 62704
FEC ID number of contributing federal political committee.
Name of Employer: Self
Occupation: Lobbyist
Receipt For: 2002 — Primary — X General — Other (specify)
Election Cycle-to-Date: 2000.00
Date of Receipt: 11 / 27 / 2001
Amount of Each Receipt this Period: 1000.00
Check
Transaction ID: R68736

C. Full Name (Last, First, Middle Initial)
Gene Simon
Mailing Address
2812 Woodside
City: Quincy | State: IL | Zip Code: 62301
FEC ID number of contributing federal political committee.
Name of Employer: Chaddock Boys School
Occupation: Executive
Receipt For: 2002 — X Primary — General — Other (specify)
Election Cycle-to-Date: 650.00
Date of Receipt: 09 / 12 / 2001
Amount of Each Receipt this Period: 100.00
Check
Transaction ID: R67590

SUBTOTAL of Receipts This Page (optional) ▶ 1600.00

TOTAL This Period (last page this line number only) ▶

220201 23490

# SCHEDULE A
## ITEMIZED RECEIPTS

Use separate schedule(s) or each category of the Detailed Summary Page

FOR LINE NUMBER: PAGE 427 / 712
(check only one)
[X] 11a [ ] 11b [ ] 11c [ ] 11d
[ ] 12 [ ] 13a [ ] 13b [ ] 14 [ ] 15

Any information copied from such Reports and Statements may not be sold or used by any person for the purpose of soliciting contributions or for commercial purposes, other than using the name and address of any political committee to solicit contributions from such committee.

NAME OF COMMITTEE (In Full)
Friends of Dick Durbin Committee

**A.** Full Name (Last, First, Middle Initial)
John G. Simon
Mailing Address
32 Grantwood Lane
City: St. Louis | State: MO | Zip Code: 63123
FEC ID number of contributing federal political committee.
Name of Employer: Self
Occupation: Attorney
Receipt For: 2002
X Primary General
Other (specify)
Election Cycle-to-Date: 1000.00

Date of Receipt: 11 / 05 / 2001
Amount of Each Receipt this Period: 1000.00
Check
Transaction ID: R68249

**B.** Full Name (Last, First, Middle Initial)
Pamela Simon
Mailing Address
771 Valley Rd.
City: Glencoe | State: IL | Zip Code: 60022
FEC ID number of contributing federal political committee.
Name of Employer: Power West Consultants
Occupation: Attorney
Receipt For: 2002
X Primary General
Other (specify)
Election Cycle-to-Date: 500.00

Date of Receipt: 12 / 20 / 2001
Amount of Each Receipt this Period: 500.00
[MEMO ITEM]
transfer detail
Transaction ID: R70023

**C.** Full Name (Last, First, Middle Initial)
Roger A. Simon
Mailing Address
2500 N. Lakeview Ave. Apt. 2005
City: Chicago | State: IL | Zip Code: 60614
FEC ID number of contributing federal political committee.
Name of Employer: American Airlines
Occupation: Flight Attendant
Receipt For: 2002
X Primary General
Other (specify)
Election Cycle-to-Date: 1000.00

Date of Receipt: 10 / 26 / 2001
Amount of Each Receipt this Period: 1000.00
Check
Transaction ID: R68053

SUBTOTAL of Receipts This Page (optional) ▶ 2000.00

TOTAL This Period (last page this line number only) ▶

22020123491

# SCHEDULE A
# ITEMIZED RECEIPTS

Use separate schedule(s) or each category of the Detailed Summary Page

FOR LINE NUMBER: PAGE 428 / 712
(check only one)
[X] 11a [ ] 11b [ ] 11c [ ] 11d
[ ] 12 [ ] 13a [ ] 13b [ ] 14 [ ] 15

Any information copied from such Reports and Statements may not be sold or used by any person for the purpose of soliciting contributions or for commercial purposes, other than using the name and address of any political committee to solicit contributions from such committee.

NAME OF COMMITTEE (In Full)
Friends of Dick Durbin Committee

**A.** Full Name (Last, First, Middle Initial)
Seymour Simon
Mailing Address
1555 N. Astor St.
City: Chicago | State: IL | Zip Code: 60610
FEC ID number of contributing federal political committee:
Name of Employer: Rudnick and Wolfe
Occupation: Attorney
Receipt For: 2002 — Primary — X General — Other (specify)
Election Cycle-to-Date: 1500.00

Date of Receipt: 12 / 21 / 2001
Amount of Each Receipt this Period: 500.00
Check
Transaction ID: R69391

**B.** Full Name (Last, First, Middle Initial)
Ellen Simsohn
Mailing Address
452 Elm St.
City: Glen Ellyn | State: IL | Zip Code: 60137
FEC ID number of contributing federal political committee:
Name of Employer: Illinois Municipal Retirement Fund
Occupation: Lan Administrator
Receipt For: 2002 — X Primary — General — Other (specify)
Election Cycle-to-Date: 250.00

Date of Receipt: 12 / 29 / 2001
Amount of Each Receipt this Period: 100.00
Check
Transaction ID: R69796

**C.** Full Name (Last, First, Middle Initial)
Gerald Sinclair
Mailing Address
Box 429
City: Salem | State: IL | Zip Code: 62881
FEC ID number of contributing federal political committee:
Name of Employer:
Occupation: Retired
Receipt For: 2002 — Primary — X General — Other (specify)
Election Cycle-to-Date: 1600.00

Date of Receipt: 08 / 22 / 2001
Amount of Each Receipt this Period: 100.00
Check
Transaction ID: R67246

SUBTOTAL of Receipts This Page (optional) ..... ▶ 700.00

TOTAL This Period (last page this line number only) ..... ▶

22020123492

# SCHEDULE A
## ITEMIZED RECEIPTS

Use separate schedule(s) or each category of the Detailed Summary Page

FOR LINE NUMBER: PAGE 429/712
(check only one)
[X] 11a [ ] 11b [ ] 11c [ ] 11d
[ ] 12 [ ] 13a [ ] 13b [ ] 14 [ ] 15

Any information copied from such Reports and Statements may not be sold or used by any person for the purpose of soliciting contributions or for commercial purposes, other than using the name and address of any political committee to solicit contributions from such committee.

NAME OF COMMITTEE (In Full)
Friends of Dick Durbin Committee

**A.**
Full Name (Last, First, Middle Initial)
George Sisk, III
Mailing Address
2230 Boysenberry
City: Springfield | State: IL | Zip Code: 62707
FEC ID number of contributing federal political committee.
Name of Employer: Secretary of State
Occupation: Attorney
Receipt For: 2002
X Primary General
Other (specify)
Election Cycle-to-Date: 575.00
Date of Receipt: 12 / 05 / 2001
Amount of Each Receipt this Period: 75.00
Check
Transaction ID: R68843

**B.**
Full Name (Last, First, Middle Initial)
John G. Skelfington
Mailing Address
4060 S. Lake Ct.
City: Decatur | State: IL | Zip Code: 62521
FEC ID number of contributing federal political committee.
Name of Employer: Skeff Distributing Co.
Occupation: Owner
Receipt For: 2002
Primary X General
Other (specify)
Election Cycle-to-Date: 2000.00
Date of Receipt: 11 / 26 / 2001
Amount of Each Receipt this Period: 750.00
Check
Transaction ID: R68679

**C.**
Full Name (Last, First, Middle Initial)
Susan G. Skelfington
Mailing Address
4060 South Lake Ct.
City: Decatur | State: IL | Zip Code: 62521
FEC ID number of contributing federal political committee.
Name of Employer:
Occupation: Homemaker
Receipt For: 2002
X Primary General
Other (specify)
Election Cycle-to-Date: 250.00
Date of Receipt: 11 / 26 / 2001
Amount of Each Receipt this Period: 250.00
Check
Transaction ID: R68680

SUBTOTAL of Receipts This Page (optional) ..... ▶ 1075.00

TOTAL This Period (last page this line number only) ..... ▶

220201 23493

# SCHEDULE A
## ITEMIZED RECEIPTS

Use separate schedule(s) or each category of the Detailed Summary Page

FOR LINE NUMBER: PAGE 430 / 712
(check only one)
[X] 11a [ ] 11b [ ] 11c [ ] 11d [ ] 12 [ ] 13a [ ] 13b [ ] 14 [ ] 15

Any information copied from such Reports and Statements may not be sold or used by any person for the purpose of soliciting contributions or for commercial purposes, other than using the name and address of any political committee to solicit contributions from such committee.

NAME OF COMMITTEE (In Full)
Friends of Dick Durbin Committee

**A.**
Full Name (Last, First, Middle Initial)
Mary E. Skeirik
Mailing Address
7304 Bryers Circle
City: Plano | State: TX | Zip Code: 75025
FEC ID number of contributing federal political committee.
Name of Employer: Baron & Budd
Occupation: Attorney
Receipt For: 2002
X Primary General
Other (specify)
Election Cycle-to-Date: 1000.00

Date of Receipt: 10 / 26 / 2001
Amount of Each Receipt this Period: 1000.00
Check
Transaction ID: R69019

**B.**
Full Name (Last, First, Middle Initial)
Patricia E. Sklar
Mailing Address
2704 W. Morse
City: Chicago | State: IL | Zip Code: 60645
FEC ID number of contributing federal political committee.
Name of Employer: Stela & Associates
Occupation: Recruiter
Receipt For: 2002
Primary X General
Other (specify)
Election Cycle-to-Date: 1300.00

Date of Receipt: 10 / 22 / 2001
Amount of Each Receipt this Period: 50.00
[MEMO ITEM]
Transfer detail
Transaction ID: R67873

**C.**
Full Name (Last, First, Middle Initial)
Patricia E. Sklar
Mailing Address
2704 W. Morse
City: Chicago | State: IL | Zip Code: 60645
FEC ID number of contributing federal political committee.
Name of Employer: Stela & Associates
Occupation: Recruiter
Receipt For: 2002
Primary X General
Other (specify)
Election Cycle-to-Date: 1300.00

Date of Receipt: 10 / 26 / 2001
Amount of Each Receipt this Period: 250.00
Check
Transaction ID: R67998

SUBTOTAL of Receipts This Page (optional) ▶ 1250.00

TOTAL This Period (last page this line number only) ▶

22020123494

# SCHEDULE A
# ITEMIZED RECEIPTS

Use separate schedule(s) or each category of the Detailed Summary Page

FOR LINE NUMBER: PAGE 431/712
(check only one)
[X] 11a [ ] 11b [ ] 11c [ ] 11d
[ ] 12 [ ] 13a [ ] 13b [ ] 14 [ ] 15

Any information copied from such Reports and Statements may not be sold or used by any person for the purpose of soliciting contributions or for commercial purposes, other than using the name and address of any political committee to solicit contributions from such committee.

NAME OF COMMITTEE (In Full)
Friends of Dick Durbin Committee

**A.** Full Name (Last, First, Middle Initial)
Gordon Slaney
Mailing Address
25 Barnyard Lane
City: Abington | State: MA | Zip Code: 02351
FEC ID number of contributing federal political committee.
Name of Employer: HNTB | Occupation: Civil engineer
Receipt For: 2002
X Primary General
Other (specify)
Election Cycle-to-Date: 1000.00

Date of Receipt: 11 / 06 / 2001
Amount of Each Receipt this Period: 1000.00
[MEMO ITEM] transfer detail
Transaction ID: R69882

**B.** Full Name (Last, First, Middle Initial)
James B. Sloan
Mailing Address
161 N. Clark St. #3100
City: Chicago | State: IL | Zip Code: 60601
FEC ID number of contributing federal political committee.
Name of Employer: Self | Occupation: Attorney
Receipt For: 2002
X Primary General
Other (specify)
Election Cycle-to-Date: 1000.00

Date of Receipt: 11 / 26 / 2001
Amount of Each Receipt this Period: 250.00
Check
Transaction ID: R69723

**C.** Full Name (Last, First, Middle Initial)
Stan J. Sloan
Mailing Address
1836 S. Halsted #3
City: Chicago | State: IL | Zip Code: 60608
FEC ID number of contributing federal political committee.
Name of Employer: Chicago House | Occupation: Priest and President
Receipt For: 2002
X Primary General
Other (specify)
Election Cycle-to-Date: 550.00

Date of Receipt: 10 / 23 / 2001
Amount of Each Receipt this Period: 550.00
Check
Transaction ID: R67895

**SUBTOTAL** of Receipts This Page (optional) ▶ 800.00

**TOTAL** This Period (last page this line number only) ▶

22v2012 3495

# SCHEDULE A
# ITEMIZED RECEIPTS

Use separate schedule(s) or each category of the Detailed Summary Page

FOR LINE NUMBER: PAGE 432 / 712
(check only one)
[X] 11a [ ] 11b [ ] 11c [ ] 11d [ ] 12 [ ] 13a [ ] 13b [ ] 14 [ ] 15

Any information copied from such Reports and Statements may not be sold or used by any person for the purpose of soliciting contributions or for commercial purposes, other than using the name and address of any political committee to solicit contributions from such committee.

NAME OF COMMITTEE (In Full)
Friends of Dick Durbin Committee

**A.** Full Name (Last, First, Middle Initial)
Joseph Stovinec, Jr.
Mailing Address
3333 N. Marshfield Ave. #520
City: Chicago State: IL Zip Code: 60657
FEC ID number of contributing federal political committee.
Name of Employer: Dept. of Human Services
Occupation: Caseworker
Receipt For: 2002
X Primary General
Other (specify)
Election Cycle-to-Date: 695.00

Date of Receipt: 11 / 27 / 2001
Amount of Each Receipt this Period: 125.00
[MEMO ITEM] Transfer detail
Transaction ID: R69936

**B.** Full Name (Last, First, Middle Initial)
Anna May Smith
Mailing Address
180 N. LaSalle St. Suite 2626
City: Chicago State: IL Zip Code: 60601
FEC ID number of contributing federal political committee.
Name of Employer:
Occupation: Retired
Receipt For: 2002
X Primary General
Other (specify)
Election Cycle-to-Date: 1000.00

Date of Receipt: 10 / 26 / 2001
Amount of Each Receipt this Period: 1000.00
Check
Transaction ID: R68065

**C.** Full Name (Last, First, Middle Initial)
Eugene M. Smith
Mailing Address
18877 Pioneer St.
City: Bloomington State: IL Zip Code: 61704
FEC ID number of contributing federal political committee.
Name of Employer:
Occupation: Retired
Receipt For: 2002
X Primary General
Other (specify)
Election Cycle-to-Date: 375.00

Date of Receipt: 12 / 19 / 2001
Amount of Each Receipt this Period: 100.00
Check
Transaction ID: R69229

SUBTOTAL of Receipts This Page (optional) ▶ 1100.00

TOTAL This Period (last page this line number only) ▶

22020123496

# SCHEDULE A
# ITEMIZED RECEIPTS

Use separate schedule(s) or each category of the Detailed Summary Page

FOR LINE NUMBER: PAGE 433/712
(check only one)
[X] 11a [ ] 11b [ ] 11c [ ] 11d
[ ] 12 [ ] 13a [ ] 13b [ ] 14 [ ] 15

Any information copied from such Reports and Statements may not be sold or used by any person for the purpose of soliciting contributions or for commercial purposes, other than using the name and address of any political committee to solicit contributions from such committees.

NAME OF COMMITTEE (In Full)
Friends of Dick Durbin Committee

**A.**
Full Name (Last, First, Middle Initial)
Mary Smith
Mailing Address
1400 20th Street NW Apt. 614
City State Zip Code
Washington DC 20036
FEC ID number of contributing federal political committee.
Name of Employer: Skadden Arps
Occupation: Attorney
Receipt For: 2002
X Primary General
Other (specify)
Election Cycle-to-Date: 2000.00

Date of Receipt: 08 / 03 / 2001
Amount of Each Receipt this Period: 200.00
Check
Transaction ID: R67025

**B.**
Full Name (Last, First, Middle Initial)
Mary Smith
Mailing Address
1400 20th Street NW Apt. 614
City State Zip Code
Washington DC 20036
FEC ID number of contributing federal political committee.
Name of Employer: Skadden Arps
Occupation: Attorney
Receipt For: 2002
X Primary General
Other (specify)
Election Cycle-to-Date: 2000.00

Date of Receipt: 11 / 09 / 2001
Amount of Each Receipt this Period: 800.00
Check
Transaction ID: R68392

**C.**
Full Name (Last, First, Middle Initial)
Mary Smith
Mailing Address
1400 20th Street NW Apt. 614
City State Zip Code
Washington DC 20036
FEC ID number of contributing federal political committee.
Name of Employer: Skadden Arps
Occupation: Attorney
Receipt For: 2002
Primary X General
Other (specify)
Election Cycle-to-Date: 2000.00

Date of Receipt: 11 / 16 / 2001
Amount of Each Receipt this Period: 1000.00
Check
Transaction ID: R68439

**SUBTOTAL** of Receipts This Page (optional) ▶ 2000.00

**TOTAL** This Period (last page this line number only) ▶

22020123497

# SCHEDULE A
# ITEMIZED RECEIPTS

Use separate schedule(s) or each category of the Detailed Summary Page

FOR LINE NUMBER: PAGE 434/712
(check only one)
[X] 11a [ ] 11b [ ] 11c [ ] 11d [ ] 12 [ ] 13a [ ] 13b [ ] 14 [ ] 15

Any information copied from such Reports and Statements may not be sold or used by any person for the purpose of soliciting contributions or for commercial purposes, other than using the name and address of any political committee to solicit contributions from such committee.

NAME OF COMMITTEE (In Full)
Friends of Dick Durbin Committee

**A.**
Full Name (Last, First, Middle Initial)
Kenneth Smithmier
Mailing Address
790 Christopher Dr.
City: Forsyth | State: IL | Zip Code: 62535
FEC ID number of contributing federal political committee.
Name of Employer: Decatur Memorial Hospital
Occupation: President
Receipt For: 2002
X Primary General
Other (specify)
Election Cycle-to-Date: 750.00

Date of Receipt: 11 / 27 / 2001
Amount of Each Receipt this Period: 250.00
Check
Transaction ID: R68739

**B.**
Full Name (Last, First, Middle Initial)
Richard K. Snowden
Mailing Address
237 N. 6th St. Ste. 101
City: Quincy | State: IL | Zip Code: 62301
FEC ID number of contributing federal political committee.
Name of Employer: State of IL
Occupation: Educator
Receipt For: 2002
X Primary General
Other (specify)
Election Cycle-to-Date: 350.00

Date of Receipt: 07 / 18 / 2001
Amount of Each Receipt this Period: 75.00
Check
Transaction ID: R66813

**C.**
Full Name (Last, First, Middle Initial)
Donna K. Socol
Mailing Address
555 W. Belden
City: Chicago | State: IL | Zip Code: 60614
FEC ID number of contributing federal political committee.
Name of Employer: Gessler, Hughes & Socol
Occupation: Attorney
Receipt For: 2002
X Primary General
Other (specify)
Election Cycle-to-Date: 550.00

Date of Receipt: 12 / 20 / 2001
Amount of Each Receipt this Period: 400.00
[MEMO ITEM]
Transfer detail
Transaction ID: R70024

SUBTOTAL of Receipts This Page (optional) ▶ 325.00

TOTAL This Period (last page this line number only) ▶

22020123498

# SCHEDULE A
# ITEMIZED RECEIPTS

Use separate schedule(s) or each category of the Detailed Summary Page

FOR LINE NUMBER: PAGE 435 / 712
(check only one)
X 11a | 11b | 11c | 11d | 12 | 13a | 13b | 14 | 15

Any information copied from such Reports and Statements may not be sold or used by any person for the purpose of soliciting contributions or for commercial purposes, other than using the name and address of any political committee to solicit contributions from such committee.

NAME OF COMMITTEE (In Full)
Friends of Dick Durbin Committee

**A.** Full Name (Last, First, Middle Initial)
Kehar Soodan
Mailing Address
100 N. La Salle St. Suite 500
City: Chicago State: IL Zip Code: 60602
FEC ID number of contributing federal political committee.
Name of Employer: Soodan & Associates
Occupation: President
Receipt For: 2002
X Primary General
Other (specify)
Election Cycle-to-Date: 500.00

Date of Receipt: 08 / 29 / 2001
Amount of Each Receipt this Period: 500.00
[MEMO ITEM] Transfer detail
Transaction ID: R67498

**B.** Full Name (Last, First, Middle Initial)
Amy Souders
Mailing Address
106 E. Del Ray Ave.
City: Alexandria State: VA Zip Code: 22301
FEC ID number of contributing federal political committee.
Name of Employer: Metcalf Federal Relations
Occupation: Consultant
Receipt For: 2002
X Primary General
Other (specify)
Election Cycle-to-Date: 1000.00

Date of Receipt: 09 / 12 / 2001
Amount of Each Receipt this Period: 500.00
Check
Transaction ID: R67597

**C.** Full Name (Last, First, Middle Initial)
Jack Souders
Mailing Address
2526 College Ave.
City: Quincy State: IL Zip Code: 62301
FEC ID number of contributing federal political committee.
Name of Employer: Self
Occupation: Insur. Agent
Receipt For: 2002
X Primary General
Other (specify)
Election Cycle-to-Date: 250.00

Date of Receipt: 09 / 12 / 2001
Amount of Each Receipt this Period: 250.00
Check
Transaction ID: R67591

SUBTOTAL of Receipts This Page (optional) ..... ▶ 750.00

TOTAL This Period (last page this line number only) ..... ▶

220201 23499

# SCHEDULE A
## ITEMIZED RECEIPTS

Use separate schedule(s) or each category of the Detailed Summary Page

FOR LINE NUMBER: PAGE 436 / 712
(check only one)
[X] 11a [ ] 11b [ ] 11c [ ] 11d
[ ] 12 [ ] 13a [ ] 13b [ ] 14 [ ] 15

Any information copied from such Reports and Statements may not be sold or used by any person for the purpose of soliciting contributions or for commercial purposes, other than using the name and address of any political committee to solicit contributions from such committee.

NAME OF COMMITTEE (In Full)
Friends of Dick Durbin Committee

**A.**
Full Name (Last, First, Middle Initial)
Leonard J. Southwell
Mailing Address
1000 S. Hickory
City: Pana | State: IL | Zip Code: 62557
FEC ID number of contributing federal political committee.
Name of Employer: Prairie Farms
Occupation: Manager
Receipt For: 2002 — X Primary — General — Other (specify)
Election Cycle-to-Date: 400.00

Date of Receipt: 08 / 03 / 2001
Amount of Each Receipt this Period: 100.00
Check
Transaction ID: R66927

**B.**
Full Name (Last, First, Middle Initial)
Linda J. Sowray
Mailing Address
275 Rugby Rd.
City: Barrington | State: IL | Zip Code: 60010
FEC ID number of contributing federal political committee.
Name of Employer:
Occupation: Homemaker
Receipt For: 2002 — X Primary — General — Other (specify)
Election Cycle-to-Date: 450.00

Date of Receipt: 12 / 26 / 2001
Amount of Each Receipt this Period: 250.00
Check
Transaction ID: R69491

**C.**
Full Name (Last, First, Middle Initial)
Richard E. Speer
Mailing Address
P.O. Box 197
City: Hanover | State: IL | Zip Code: 61041-0197
FEC ID number of contributing federal political committee.
Name of Employer: Woodbine Antiques
Occupation: Antique Dealer
Receipt For: 2002 — X Primary — General — Other (specify)
Election Cycle-to-Date: 225.00

Date of Receipt: 12 / 29 / 2001
Amount of Each Receipt this Period: 75.00
Check
Transaction ID: R69799

**SUBTOTAL** of Receipts This Page (optional) ▶ 425.00

**TOTAL** This Period (last page this line number only) ▶

220201 23500

# SCHEDULE A
# ITEMIZED RECEIPTS

Use separate schedule(s) or each category of the Detailed Summary Page

FOR LINE NUMBER: PAGE 437 / 712
(check only one)
[X] 11a [ ] 11b [ ] 11c [ ] 11d [ ] 12 [ ] 13a [ ] 13b [ ] 14 [ ] 15

Any information copied from such Reports and Statements may not be sold or used by any person for the purpose of soliciting contributions or for commercial purposes, other than using the name and address of any political committee to solicit contributions from such committee.

NAME OF COMMITTEE (In Full)
Friends of Dick Durbin Committee

**A.**
Full Name (Last, First, Middle Initial)
Margaret Spellman
Mailing Address
400 Ascot Dr.
City: Park Ridge | State: IL | Zip Code: 60068
FEC ID number of contributing federal political committee.
Name of Employer
Occupation: Retired
Receipt For: 2002
[X] Primary [ ] General [ ] Other (specify)
Election Cycle-to-Date: 1500.00

Date of Receipt: 10 / 12 / 2001
Amount of Each Receipt this Period: 500.00
Check
Transaction ID: R67846

**B.**
Full Name (Last, First, Middle Initial)
Margaret Spellman
Mailing Address
400 Ascot Dr.
City: Park Ridge | State: IL | Zip Code: 60068
FEC ID number of contributing federal political committee.
Name of Employer
Occupation: Retired
Receipt For: 2002
[X] Primary [ ] General [ ] Other (specify)
Election Cycle-to-Date: 1500.00

Date of Receipt: 10 / 12 / 2001
Amount of Each Receipt this Period: 500.00
Check
Transaction ID: R67847

**C.**
Full Name (Last, First, Middle Initial)
Margaret Spellman
Mailing Address
400 Ascot Dr.
City: Park Ridge | State: IL | Zip Code: 60068
FEC ID number of contributing federal political committee.
Name of Employer
Occupation: Retired
Receipt For: 2002
[ ] Primary [X] General [ ] Other (specify)
Election Cycle-to-Date: 1500.00

Date of Receipt: 10 / 12 / 2001
Amount of Each Receipt this Period: 500.00
Check
Transaction ID: R67848

SUBTOTAL of Receipts This Page (optional) ▶ 1500.00

TOTAL This Period (last page this line number only) ▶

220201 23501

# SCHEDULE A
## ITEMIZED RECEIPTS

Use separate schedule(s) or each category of the Detailed Summary Page

FOR LINE NUMBER: PAGE 438/712
(check only one)
[X] 11a [ ] 11b [ ] 11c [ ] 11d
[ ] 12 [ ] 13a [ ] 13b [ ] 14 [ ] 15

Any information copied from such Reports and Statements may not be sold or used by any person for the purpose of soliciting contributions or for commercial purposes, other than using the name and address of any political committee to solicit contributions from such committee.

NAME OF COMMITTEE (In Full)
Friends of Dick Durbin Committee

**A.** Full Name (Last, First, Middle Initial)
Mary A. Spellman
Mailing Address
1427 W. Berteau Ave.
City: Chicago | State: IL | Zip Code: 60613
FEC ID number of contributing federal political committee.
Name of Employer: Opportunity, Inc.
Occupation: Chair of the Board
Receipt For: 2002
X Primary General
Other (specify)
Election Cycle-to-Date: 2000.00
Date of Receipt: 10 / 26 / 2001
Amount of Each Receipt this Period: 1000.00
Check
Transaction ID: R68024

**B.** Full Name (Last, First, Middle Initial)
Mary A. Spellman
Mailing Address
1427 W. Berteau Ave.
City: Chicago | State: IL | Zip Code: 60613
FEC ID number of contributing federal political committee.
Name of Employer: Opportunity, Inc.
Occupation: Chair of the Board
Receipt For: 2002
Primary X General
Other (specify)
Election Cycle-to-Date: 2000.00
Date of Receipt: 10 / 26 / 2001
Amount of Each Receipt this Period: 1000.00
Check
Transaction ID: R68083

**C.** Full Name (Last, First, Middle Initial)
R. G. Spitze
Mailing Address
1406 S. Vine
City: Urbana | State: IL | Zip Code: 61801
FEC ID number of contributing federal political committee.
Name of Employer:
Occupation: Retired
Receipt For: 2002
Primary X General
Other (specify)
Election Cycle-to-Date: 1700.00
Date of Receipt: 12 / 05 / 2001
Amount of Each Receipt this Period: 75.00
Check
Transaction ID: R68967

SUBTOTAL of Receipts This Page (optional) ▶ 2075.00

TOTAL This Period (last page this line number only) ▶

220201 23502

# SCHEDULE A
# ITEMIZED RECEIPTS

Use separate schedule(s) or each category of the Detailed Summary Page

FOR LINE NUMBER: PAGE 439 / 712
(check only one)
[X] 11a [ ] 11b [ ] 11c [ ] 11d
[ ] 12 [ ] 13a [ ] 13b [ ] 14 [ ] 15

Any information copied from such Reports and Statements may not be sold or used by any person for the purpose of soliciting contributions or for commercial purposes, other than using the name and address of any political committee to solicit contributions from such committee.

NAME OF COMMITTEE (In Full)
Friends of Dick Durbin Committee

**A.**
Full Name (Last, First, Middle Initial)
Robert Sprague
Mailing Address
1306 Old Farm Rd.
City: Champaign | State: IL | Zip Code: 61821
FEC ID number of contributing federal political committee:
Name of Employer: University of Illinois
Occupation: Professor
Receipt For: 2002
X Primary General
Other (specify)
Election Cycle-to-Date: 390.00
Date of Receipt: 11 / 26 / 2001
Amount of Each Receipt this Period: 200.00
Check
Transaction ID: R88527

**B.**
Full Name (Last, First, Middle Initial)
Joel Sprayregan
Mailing Address
775 Sheridan Rd.
City: Glencoe | State: IL | Zip Code: 60022
FEC ID number of contributing federal political committee:
Name of Employer: Shefsky & Froelich
Occupation: Partner
Receipt For: 2002
X Primary General
Other (specify)
Election Cycle-to-Date: 1250.00
Date of Receipt: 08 / 29 / 2001
Amount of Each Receipt this Period: 250.00
[MEMO ITEM]
Transfer detail
Transaction ID: R69372

**C.**
Full Name (Last, First, Middle Initial)
Joel Sprayregan
Mailing Address
775 Sheridan Rd.
City: Glencoe | State: IL | Zip Code: 60022
FEC ID number of contributing federal political committee:
Name of Employer: Shefsky & Froelich
Occupation: Partner
Receipt For: 2002
Primary X General
Other (specify)
Election Cycle-to-Date: 1250.00
Date of Receipt: 08 / 29 / 2001
Amount of Each Receipt this Period: 250.00
[MEMO ITEM]
Transfer detail
Transaction ID: R70110

SUBTOTAL of Receipts This Page (optional) ▶ 200.00

TOTAL This Period (last page this line number only) ▶

220201 23503

# SCHEDULE A
# ITEMIZED RECEIPTS

Use separate schedule(s) or each category of the Detailed Summary Page

FOR LINE NUMBER: PAGE 440 / 712
(check only one)
[X] 11a [ ] 11b [ ] 11c [ ] 11d
[ ] 12 [ ] 13a [ ] 13b [ ] 14 [ ] 15

Any information copied from such Reports and Statements may not be sold or used by any person for the purpose of soliciting contributions or for commercial purposes, other than using the name and address of any political committee to solicit contributions from such committee.

NAME OF COMMITTEE (In Full)
Friends of Dick Durbin Committee

**A.** Full Name (Last, First, Middle Initial)
David Springer
Mailing Address
333 W. Wacker Suite 2100
City: Chicago State: IL Zip Code: 60606
FEC ID number of contributing federal political committee.
Name of Employer: Skadden, Arps
Occupation: Attorney
Receipt For: 2002
[X] Primary [ ] General [ ] Other (specify)
Election Cycle-to-Date: 500.00

Date of Receipt: 10 / 05 / 2001
Amount of Each Receipt this Period: 500.00
Check
Transaction ID: R67831

**B.** Full Name (Last, First, Middle Initial)
Steve R. Stel[illegible]
Mailing Address
2624 Lemont Dr.
City: Springfield State: IL Zip Code: 62704
FEC ID number of contributing federal political committee.
Name of Employer: IL Secretary of State
Occupation: Manager
Receipt For: 2002
[X] Primary [ ] General [ ] Other (specify)
Election Cycle-to-Date: 215.00

Date of Receipt: 11 / 07 / 2001
Amount of Each Receipt this Period: 75.00
Check
Transaction ID: R68364

**C.** Full Name (Last, First, Middle Initial)
Greg F. Stell
Mailing Address
131 Highland Rd.
City: Hinsdale State: IL Zip Code: 60521
FEC ID number of contributing federal political committee.
Name of Employer: ATI Physical Therapy
Occupation: Physical Trainer
Receipt For: 2002
[X] Primary [ ] General [ ] Other (specify)
Election Cycle-to-Date: 1000.00

Date of Receipt: 12 / 13 / 2001
Amount of Each Receipt this Period: 1000.00
Check
Transaction ID: R69048

SUBTOTAL of Receipts This Page (optional) ▶ 1575.00

TOTAL This Period (last page this line number only) ▶

220201 23504

# SCHEDULE A
# ITEMIZED RECEIPTS

Use separate schedule(s) or each category of the Detailed Summary Page

FOR LINE NUMBER: PAGE 441 / 712
(check only one)
[X] 11a [ ] 11b [ ] 11c [ ] 11d
[ ] 12 [ ] 13a [ ] 13b [ ] 14 [ ] 15

Any information copied from such Reports and Statements may not be sold or used by any person for the purpose of soliciting contributions or for commercial purposes, other than using the name and address of any political committee to solicit contributions from such committee.

NAME OF COMMITTEE (In Full)
Friends of Dick Durbin Committee

**A.** Full Name (Last, First, Middle Initial)
Harlan Steinberger
Mailing Address
617 Alta Ave.
City: Santa Monica | State: CA | Zip Code: 90402
FEC ID number of contributing federal political committee.
Name of Employer: Self
Occupation: Musician
Receipt For: 2002
X Primary General
Other (specify)
Election Cycle-to-Date: 1000.00

Date of Receipt: 12 / 31 / 2001
Amount of Each Receipt this Period: 1000.00
[MEMO ITEM] transfer details
Transaction ID: R70120

**B.** Full Name (Last, First, Middle Initial)
Randi Steinberger
Mailing Address
617 Alta Ave.
City: Santa Monica | State: CA | Zip Code: 90402
FEC ID number of contributing federal political committee.
Name of Employer: Self
Occupation: Photographer
Receipt For: 2002
X Primary General
Other (specify)
Election Cycle-to-Date: 1000.00

Date of Receipt: 12 / 31 / 2001
Amount of Each Receipt this Period: 1000.00
[MEMO ITEM] Transfer detail
Transaction ID: R70121

**C.** Full Name (Last, First, Middle Initial)
Randi Stempel-Riese
Mailing Address
587 Duck Pond Rd.
City: Locust Valley | State: NY | Zip Code: 11560
FEC ID number of contributing federal political committee.
Name of Employer:
Occupation: Homemaker
Receipt For: 2002
Primary X General
Other (specify)
Election Cycle-to-Date: 2000.00

Date of Receipt: 08 / 31 / 2001
Amount of Each Receipt this Period: 1000.00
Check
Transaction ID: R67334

SUBTOTAL of Receipts This Page (optional) ▶ 1000.00

TOTAL This Period (last page this line number only) ▶

220201 23505

## SCHEDULE A
## ITEMIZED RECEIPTS

Use separate schedule(s) or each category of the Detailed Summary Page

FOR LINE NUMBER: PAGE 442 / 712
(check only one)
[X] 11a [ ] 11b [ ] 11c [ ] 11d
[ ] 12 [ ] 13a [ ] 13b [ ] 14 [ ] 15

Any information copied from such Reports and Statements may not be sold or used by any person for the purpose of soliciting contributions or for commercial purposes, other than using the name and address of any political committee to solicit contributions from such committee.

NAME OF COMMITTEE (In Full)
Friends of Dick Durbin Committee

**A.** Full Name (Last, First, Middle Initial)
Randi Stempel-Riese
Mailing Address
587 Duck Pond Rd.
City: Locust Valley | State: NY | Zip Code: 11560
FEC ID number of contributing federal political committee:
Name of Employer:
Occupation: Homemaker
Receipt For: 2002
[X] Primary [ ] General [ ] Other (specify)
Election Cycle-to-Date: 2000.00

Date of Receipt: 08 / 31 / 2001
Amount of Each Receipt this Period: 1000.00
Check
Transaction ID: R67335

**B.** Full Name (Last, First, Middle Initial)
Mark D. Stempel
Mailing Address
88 Deer Run
City: Roslyn | State: NY | Zip Code: 11577
FEC ID number of contributing federal political committee:
Name of Employer: National Riese Management Inc.
Occupation: Director of Property Management
Receipt For: 2002
[X] Primary [ ] General [ ] Other (specify)
Election Cycle-to-Date: 2000.00

Date of Receipt: 08 / 31 / 2001
Amount of Each Receipt this Period: 1000.00
Check
Transaction ID: R67337

**C.** Full Name (Last, First, Middle Initial)
Mark D. Stempel
Mailing Address
88 Deer Run
City: Roslyn | State: NY | Zip Code: 11577
FEC ID number of contributing federal political committee:
Name of Employer: National Riese Management Inc.
Occupation: Director of Property Management
Receipt For: 2002
[ ] Primary [X] General [ ] Other (specify)
Election Cycle-to-Date: 2000.00

Date of Receipt: 08 / 31 / 2001
Amount of Each Receipt this Period: 1000.00
Check
Transaction ID: R67338

SUBTOTAL of Receipts This Page (optional) ▶ 3000.00

TOTAL This Period (last page this line number only) ▶

220201 23506

# SCHEDULE A
# ITEMIZED RECEIPTS

Use separate schedule(s) or each category of the Detailed Summary Page

FOR LINE NUMBER: PAGE 443 / 712
(check only one)
[X] 11a [ ] 11b [ ] 11c [ ] 11d
[ ] 12 [ ] 13a [ ] 13b [ ] 14 [ ] 15

Any information copied from such Reports and Statements may not be sold or used by any person for the purpose of soliciting contributions or for commercial purposes, other than using the name and address of any political committee to solicit contributions from such committee.

NAME OF COMMITTEE (In Full)
Friends of Dick Durbin Committee

**A.** Full Name (Last, First, Middle Initial)
Reynold Sterlin
Mailing Address
842 Chancellor Court
City: Naperville | State: IL | Zip Code: 60540
FEC ID number of contributing federal political committee.
Name of Employer: Sterlin Consultants, Inc.
Occupation: Owner
Receipt For: 2002 — X Primary — General — Other (specify)
Election Cycle-to-Date: 1000.00

Date of Receipt: 08 / 29 / 2001
Amount of Each Receipt this Period: 1000.00
[MEMO ITEM] Transfer detail
Transaction ID: R67502

**B.** Full Name (Last, First, Middle Initial)
John N. Stern
Mailing Address
640 Winnetka Mews Apt 104 Apt. 104
City: Winnetka | State: IL | Zip Code: 60093-1956
FEC ID number of contributing federal political committee.
Name of Employer:
Occupation: Retired
Receipt For: 2002 — X Primary — General — Other (specify)
Election Cycle-to-Date: 275.00

Date of Receipt: 07 / 16 / 2001
Amount of Each Receipt this Period: 75.00
Check
Transaction ID: R65777

**C.** Full Name (Last, First, Middle Initial)
Joel J. Sternstein
Mailing Address
1320 Main St.
City: Evanston | State: IL | Zip Code: 60202
FEC ID number of contributing federal political committee.
Name of Employer: Illinois Pollution Control Board
Occupation: Attorney
Receipt For: 2002 — X Primary — General — Other (specify)
Election Cycle-to-Date: 255.00

Date of Receipt: 11 / 06 / 2001
Amount of Each Receipt this Period: 25.00
[MEMO ITEM] Transfer detail
Transaction ID: R69883

SUBTOTAL of Receipts This Page (optional) ▶ 75.00

TOTAL This Period (last page this line number only) ▶

220201 23507

# SCHEDULE A
# ITEMIZED RECEIPTS

Use separate schedule(s) or each category of the Detailed Summary Page

FOR LINE NUMBER: PAGE 444 / 712
(check only one)
[X] 11a [ ] 11b [ ] 11c [ ] 11d
[ ] 12 [ ] 13a [ ] 13b [ ] 14 [ ] 15

Any information copied from such Reports and Statements may not be sold or used by any person for the purpose of soliciting contributions or for commercial purposes, other than using the name and address of any political committee to solicit contributions from such committee.

NAME OF COMMITTEE (in Full)
Friends of Dick Durbin Committee

**A.** Full Name (Last, First, Middle Initial)
Lois J. Stevens
Mailing Address
1335 W. Demeter Dr.
City: Freeport | State: IL | Zip Code: 61032
FEC ID number of contributing federal political committee.
Name of Employer
Occupation: Retired
Receipt For: 2002
X Primary General
Other (specify)
Election Cycle-to-Date: 275.00

Date of Receipt: 12 / 29 / 2001
Amount of Each Receipt this Period: 100.00
Check
Transaction ID: R69700

**B.** Full Name (Last, First, Middle Initial)
Julie Stevenson
Mailing Address
162 Huguenot Street
City: New Paltz | State: NY | Zip Code: 12561-1018
FEC ID number of contributing federal political committee.
Name of Employer
Occupation: Homemaker
Receipt For: 2002
X Primary General
Other (specify)
Election Cycle-to-Date: 2000.00

Date of Receipt: 11 / 26 / 2001
Amount of Each Receipt this Period: 1000.00
Check
Transaction ID: R68671

**C.** Full Name (Last, First, Middle Initial)
Julie Stevenson
Mailing Address
162 Huguenot Street
City: New Paltz | State: NY | Zip Code: 12561-1018
FEC ID number of contributing federal political committee.
Name of Employer
Occupation: Homemaker
Receipt For: 2002
Primary X General
Other (specify)
Election Cycle-to-Date: 2000.00

Date of Receipt: 11 / 26 / 2001
Amount of Each Receipt this Period: 1000.00
Check
Transaction ID: R68672

SUBTOTAL of Receipts This Page (optional) ▶ 2100.00

TOTAL This Period (last page this line number only) ▶

220201 23508

# SCHEDULE A
## ITEMIZED RECEIPTS

Use separate schedule(s) or each category of the Detailed Summary Page

FOR LINE NUMBER: PAGE 445 / 712
(check only one)
[X] 11a [ ] 11b [ ] 11c [ ] 11d
[ ] 12 [ ] 13a [ ] 13b [ ] 14 [ ] 15

Any information copied from such Reports and Statements may not be sold or used by any person for the purpose of soliciting contributions or for commercial purposes, other than using the name and address of any political committee to solicit contributions from such committee.

NAME OF COMMITTEE (In Full)
Friends of Dick Durbin Committee

**A.**
Full Name (Last, First, Middle Initial)
Wayne Stevenson
Mailing Address
5495 N.St.Hwy 1
City: Robinson | State: IL | Zip Code: 62454
FEC ID number of contributing federal political committee.
Name of Employer: Illinois Secy of State
Occupation: District Field Liaison
Receipt For: 2002
[X] Primary [ ] General [ ] Other (specify)
Election Cycle-to-Date: 500.00

Date of Receipt: 11 / 05 / 2001
Amount of Each Receipt this Period: 500.00
Check
Transaction ID: R68239

**B.**
Full Name (Last, First, Middle Initial)
David E. Steward
Mailing Address
1304 Oakland Hills Ct.
City: Springfield | State: IL | Zip Code: 62704
FEC ID number of contributing federal political committee.
Name of Employer: SIU School of Medicine
Occupation: Physician
Receipt For: 2002
[X] Primary [ ] General [ ] Other (specify)
Election Cycle-to-Date: 650.00

Date of Receipt: 12 / 19 / 2001
Amount of Each Receipt this Period: 250.00
Check
Transaction ID: R69169

**C.**
Full Name (Last, First, Middle Initial)
Leonard A. Stine
Mailing Address
931 Fairview Rd.
City: Highland Park | State: IL | Zip Code: 60035
FEC ID number of contributing federal political committee.
Name of Employer:
Occupation: Retired
Receipt For: 2002
[X] Primary [ ] General [ ] Other (specify)
Election Cycle-to-Date: 550.00

Date of Receipt: 12 / 26 / 2001
Amount of Each Receipt this Period: 100.00
Check
Transaction ID: R89508

SUBTOTAL of Receipts This Page (optional) ▶ 850.00

TOTAL This Period (last page this line number only) ▶

220201 23509

# SCHEDULE A
## ITEMIZED RECEIPTS

Use separate schedule(s) or each category of the Detailed Summary Page

FOR LINE NUMBER: PAGE 448 / 712
(check only one)
[X] 11a [ ] 11b [ ] 11c [ ] 11d
[ ] 12 [ ] 13a [ ] 13b [ ] 14 [ ] 15

Any information copied from such Reports and Statements may not be sold or used by any person for the purpose of soliciting contributions or for commercial purposes, other than using the name and address of any political committee to solicit contributions from such committee.

NAME OF COMMITTEE (In Full)
Friends of Dick Durbin Committee

**A.** Full Name (Last, First, Middle Initial)
Bryan Strawser
Mailing Address
908 Blueberry
City: Mount Vernon | State: IL | Zip Code: 62864
FEC ID number of contributing federal political committee.
Name of Employer: Sarents Group
Occupation: Consultant
Receipt For: 2002
X Primary General
Other (specify)
Election Cycle-to-Date: 650.00
Date of Receipt: 08 / 03 / 2001
Amount of Each Receipt this Period: 250.00
Check
Transaction ID: R65025

**B.** Full Name (Last, First, Middle Initial)
Avery J. Stone
Mailing Address
7157 Obelisco Cir.
City: Carlsbad | State: CA | Zip Code: 92009
FEC ID number of contributing federal political committee.
Name of Employer: Junland Sales Co.
Occupation: Executive
Receipt For: 2002
X Primary General
Other (specify)
Election Cycle-to-Date: 350.00
Date of Receipt: 11 / 16 / 2001
Amount of Each Receipt this Period: 100.00
Check
Transaction ID: R68438

**C.** Full Name (Last, First, Middle Initial)
Lisa W. Stone
Mailing Address
2045 S. Willemoore Ave.
City: Springfield | State: IL | Zip Code: 62704
FEC ID number of contributing federal political committee.
Name of Employer: State Of Il
Occupation: Systems Analyst
Receipt For: 2002
X Primary General
Other (specify)
Election Cycle-to-Date: 1000.00
Date of Receipt: 12 / 14 / 2001
Amount of Each Receipt this Period: 500.00
Check
Transaction ID: R69116

SUBTOTAL of Receipts This Page (optional) ▶ 850.00

TOTAL This Period (last page this line number only) ▶

22020123510

# SCHEDULE A
## ITEMIZED RECEIPTS

Use separate schedule(s) or each category of the Detailed Summary Page

FOR LINE NUMBER: PAGE 447 / 712
(check only one)
[X] 11a [ ] 11b [ ] 11c [ ] 11d
[ ] 12 [ ] 13a [ ] 13b [ ] 14 [ ] 15

Any information copied from such Reports and Statements may not be sold or used by any person for the purpose of soliciting contributions or for commercial purposes, other than using the name and address of any political committee to solicit contributions from such committee.

NAME OF COMMITTEE (In Full)
Friends of Dick Durbin Committee

**A.** Full Name (Last, First, Middle Initial)
Michael Stornello
Mailing Address
1325 N. Astor St. Apt. 12
City: Chicago State: IL Zip Code: 60610
FEC ID number of contributing federal political committee:
Name of Employer: King World
Occupation: Vice President
Receipt For: 2002
X Primary General
Other (specify)
Election Cycle-to-Date: 1500.00
Date of Receipt: 11 / 06 / 2001
Amount of Each Receipt this Period: 500.00
Check
Transaction ID: R68314

**B.** Full Name (Last, First, Middle Initial)
Michael Stornello
Mailing Address
1325 N. Astor St. Apt. 12
City: Chicago State: IL Zip Code: 60610
FEC ID number of contributing federal political committee:
Name of Employer: King World
Occupation: Vice President
Receipt For: 2002
Primary X General
Other (specify)
Election Cycle-to-Date: 1500.00
Date of Receipt: 11 / 06 / 2001
Amount of Each Receipt this Period: 500.00
Check
Transaction ID: R68315

**C.** Full Name (Last, First, Middle Initial)
Neda Stotland
Mailing Address
5511 South Kenwood Avenue
City: Chicago State: IL Zip Code: 60637
FEC ID number of contributing federal political committee:
Name of Employer: Self
Occupation: Doctor
Receipt For: 2002
Primary X General
Other (specify)
Election Cycle-to-Date: 1700.00
Date of Receipt: 07 / 16 / 2001
Amount of Each Receipt this Period: 500.00
Check
Transaction ID: R68746

SUBTOTAL of Receipts This Page (optional) ▶ 1500.00

TOTAL This Period (last page this line number only) ▶

220201 23511

# SCHEDULE A
# ITEMIZED RECEIPTS

Use separate schedule(s) or each category of the Detailed Summary Page

FOR LINE NUMBER: PAGE 443/712
(check only one)
[X] 11a [ ] 11b [ ] 11c [ ] 11d [ ] 12 [ ] 13a [ ] 13b [ ] 14 [ ] 15

Any information copied from such Reports and Statements may not be sold or used by any person for the purpose of soliciting contributions or for commercial purposes, other than using the name and address of any political committee to solicit contributions from such committee.

NAME OF COMMITTEE (In Full)
Friends of Dick Durbin Committee

**A.** Full Name (Last, First, Middle Initial)
Michael R. Stout
Mailing Address
2935 St. James Rd.
City: Springfield | State: IL | Zip Code: 62707
FEC ID number of contributing federal political committee.
Name of Employer: Laborer's International
Occupation: Director of operations
Receipt For: 2002 — X Primary — General — Other (specify)
Election Cycle-to-Date: 575.00

Date of Receipt: 12 / 05 / 2001
Amount of Each Receipt this Period: 75.00
Check
Transaction ID: R68826

**B.** Full Name (Last, First, Middle Initial)
Janet Stover
Mailing Address
5128 Gaule Rd.
City: Springfield | State: IL | Zip Code: 62707
FEC ID number of contributing federal political committee.
Name of Employer: Futures in Rehabilitation Management
Occupation: Executive
Receipt For: 2002 — X Primary — General — Other (specify)
Election Cycle-to-Date: 1000.00

Date of Receipt: 12 / 29 / 2001
Amount of Each Receipt this Period: 1000.00
Check
Transaction ID: R70142

**C.** Full Name (Last, First, Middle Initial)
Mary Stowell
Mailing Address
301 Woodley Rd.
City: Winnetka | State: IL | Zip Code: 60093
FEC ID number of contributing federal political committee.
Name of Employer: Self
Occupation: Attorney
Receipt For: 2002 — X Primary — General — Other (specify)
Election Cycle-to-Date: 750.00

Date of Receipt: 07 / 10 / 2001
Amount of Each Receipt this Period: 500.00
[MEMO ITEM] Transfer detail
Transaction ID: R67435

SUBTOTAL of Receipts This Page (optional) ▶ 1075.00

TOTAL This Period (last page this line number only) ▶

22020123512

# SCHEDULE A
# ITEMIZED RECEIPTS

Use separate schedule(s) or each category of the Detailed Summary Page

FOR LINE NUMBER: PAGE 449 / 712
(check only one)
[X] 11a [ ] 11b [ ] 11c [ ] 11d
[ ] 12 [ ] 13a [ ] 13b [ ] 14 [ ] 15

Any information copied from such Reports and Statements may not be sold or used by any person for the purpose of soliciting contributions or for commercial purposes, other than using the name and address of any political committee to solicit contributions from such committee.

NAME OF COMMITTEE (In Full)
Friends of Dick Durbin Committee

A. Full Name (Last, First, Middle Initial)
Robert Stracke
Mailing Address
304 N. Grove Ave.
City: Oak Park | State: IL | Zip Code: 60302
FEC ID number of contributing federal political committee.
Name of Employer
Occupation: Retired
Receipt For: 2002
X Primary General
Other (specify)
Election Cycle-to-Date: 270.00

Date of Receipt: 08 / 21 / 2001
Amount of Each Receipt this Period: 50.00
Check
Transaction ID: R67181

B. Full Name (Last, First, Middle Initial)
Anne Strand
Mailing Address
1003 S. 8th St.
City: Pekin | State: IL | Zip Code: 61554
FEC ID number of contributing federal political committee.
Name of Employer
Occupation: Retired
Receipt For: 2002
X Primary General
Other (specify)
Election Cycle-to-Date: 225.00

Date of Receipt: 12 / 29 / 2001
Amount of Each Receipt this Period: 50.00
Check
Transaction ID: R69770

C. Full Name (Last, First, Middle Initial)
William Strausberger
Mailing Address
3314 N. Lake Shore Dr.
City: Chicago | State: IL | Zip Code: 60657
FEC ID number of contributing federal political committee.
Name of Employer
Occupation: Unemployed
Receipt For: 2002
X Primary General
Other (specify)
Election Cycle-to-Date: 500.00

Date of Receipt: 10 / 05 / 2001
Amount of Each Receipt this Period: 500.00
Check
Transaction ID: R67829

SUBTOTAL of Receipts This Page (optional) ..... 600.00

TOTAL This Period (last page this line number only) .....

220201 23513

# SCHEDULE A
## ITEMIZED RECEIPTS

Use separate schedule(s) or each category of the Detailed Summary Page

FOR LINE NUMBER: PAGE 450 / 712
(check only one)
[X] 11a [ ] 11b [ ] 11c [ ] 11d
[ ] 12 [ ] 13a [ ] 13b [ ] 14 [ ] 15

Any information copied from such Reports and Statements may not be sold or used by any person for the purpose of soliciting contributions or for commercial purposes, other than using the name and address of any political committee to solicit contributions from such committee.

NAME OF COMMITTEE (In Full)
Friends of Dick Durbin Committee

**A.** Full Name (Last, First, Middle Initial)
Louie Sturam
Mailing Address
5 Westwood Dr.
City: Mt. Vernon | State: IL | Zip Code: 62864
FEC ID number of contributing federal political committee.
Name of Employer
Occupation: Retired
Receipt For: 2002
X Primary General
Other (specify)
Election Cycle-to-Date: 450.00

Date of Receipt: 12 / 19 / 2001
Amount of Each Receipt this Period: 75.00
Check
Transaction ID: R69214

**B.** Full Name (Last, First, Middle Initial)
William J. Sturm, Jr.
Mailing Address
1112 W. Vine
City: Springfield | State: IL | Zip Code: 62704
FEC ID number of contributing federal political committee.
Name of Employer: Self
Occupation: Physician
Receipt For: 2002
Primary X General
Other (specify)
Election Cycle-to-Date: 2000.00

Date of Receipt: 10 / 23 / 2001
Amount of Each Receipt this Period: 500.00
Check
Transaction ID: R67907

**C.** Full Name (Last, First, Middle Initial)
Jeremiah D. Sullivan
Mailing Address
604 Burkwood Ct. E.
City: Urbana | State: IL | Zip Code: 61801-5906
FEC ID number of contributing federal political committee.
Name of Employer: University Of Illinois At Urba
Occupation: Professor
Receipt For: 2002
X Primary General
Other (specify)
Election Cycle-to-Date: 525.00

Date of Receipt: 12 / 29 / 2001
Amount of Each Receipt this Period: 250.00
Check
Transaction ID: R69772

SUBTOTAL of Receipts This Page (optional) ▶ 825.00

TOTAL This Period (last page this line number only) ▶

220201 23514

# SCHEDULE A
## ITEMIZED RECEIPTS

Use separate schedule(s) or each category of the Detailed Summary Page

FOR LINE NUMBER: PAGE 451/712
(check only one)
[X] 11a [ ] 11b [ ] 11c [ ] 11d
[ ] 12 [ ] 13a [ ] 13b [ ] 14 [ ] 15

Any information copied from such Reports and Statements may not be sold or used by any person for the purpose of soliciting contributions or for commercial purposes, other than using the name and address of any political committee to solicit contributions from such committee.

NAME OF COMMITTEE (In Full)
Friends of Dick Durbin Committee

**A.** Full Name (Last, First, Middle Initial)
Laurie D. Sullivan
Mailing Address
901 15th St., N.W.
City: Washington | State: DC | Zip Code: 20005
FEC ID number of contributing federal political committee.
Name of Employer: Podesta Mattoon
Occupation: Attorney
Receipt For: 2002 — X Primary — General — Other (specify)
Election Cycle-to-Date: 1000.00

Date of Receipt: 12 / 30 / 2001
Amount of Each Receipt this Period: 500.00
Check
Transaction ID: R69831

**B.** Full Name (Last, First, Middle Initial)
Therese B. Sullivan
Mailing Address
3329 N. Hamilton
City: Chicago | State: IL | Zip Code: 60618
FEC ID number of contributing federal political committee.
Name of Employer: Piekarz Associates
Occupation: Designer
Receipt For: 2002 — X Primary — General — Other (specify)
Election Cycle-to-Date: 1000.00

Date of Receipt: 07 / 18 / 2001
Amount of Each Receipt this Period: 1000.00
Check
Transaction ID: R68945

**C.** Full Name (Last, First, Middle Initial)
William B. Sullivan
Mailing Address
1101 Lake St. Suite 405
City: Oak Park | State: IL | Zip Code: 60301
FEC ID number of contributing federal political committee.
Name of Employer: Law Offices of William B. Sullivan
Occupation: Attorney and Real Estate Broker
Receipt For: 2002 — X Primary — General — Other (specify)
Election Cycle-to-Date: 375.00

Date of Receipt: 08 / 03 / 2001
Amount of Each Receipt this Period: 375.00
Check
Transaction ID: R67003

SUBTOTAL of Receipts This Page (optional) ▶ 1875.00

TOTAL This Period (last page this line number only) ▶

220201 23515

# SCHEDULE A
## ITEMIZED RECEIPTS

Use separate schedule(s) or each category of the Detailed Summary Page

FOR LINE NUMBER: PAGE 452/712
(check only one)
[X] 11a [ ] 11b [ ] 11c [ ] 11d [ ] 12 [ ] 13a [ ] 13b [ ] 14 [ ] 15

Any information copied from such Reports and Statements may not be sold or used by any person for the purpose of soliciting contributions or for commercial purposes, other than using the name and address of any political committee to solicit contributions from such committee.

NAME OF COMMITTEE (In Full)
Friends of Dick Durbin Committee

**A.** Full Name (Last, First, Middle Initial)
Jack J. Sutton
Mailing Address
35 Twilight Lane
City: Springfield | State: IL | Zip Code: 62707
FEC ID number of contributing federal political committee.
Name of Employer
Occupation: Retired
Receipt For: 2002 — X Primary — General — Other (specify)
Election Cycle-to-Date: 875.00

Date of Receipt: 12 / 05 / 2001
Amount of Each Receipt this Period: 75.00
Check
Transaction ID: R68940

**B.** Full Name (Last, First, Middle Initial)
Jack J. Sutton
Mailing Address
35 Twilight Lane
City: Springfield | State: IL | Zip Code: 62707
FEC ID number of contributing federal political committee.
Name of Employer
Occupation: Retired
Receipt For: 2002 — X Primary — General — Other (specify)
Election Cycle-to-Date: 875.00

Date of Receipt: 12 / 21 / 2001
Amount of Each Receipt this Period: 100.00
Check
Transaction ID: R69445

**C.** Full Name (Last, First, Middle Initial)
Martha B. Swanson
Mailing Address
5615 N. Ridgeway Rd.
City: Ringwood | State: IL | Zip Code: 60072
FEC ID number of contributing federal political committee.
Name of Employer
Occupation: Retired
Receipt For: 2002 — X Primary — General — Other (specify)
Election Cycle-to-Date: 350.00

Date of Receipt: 12 / 29 / 2001
Amount of Each Receipt this Period: 50.00
Check
Transaction ID: R69747

SUBTOTAL of Receipts This Page (optional) ..... ▶ 225.00

TOTAL This Period (last page this line number only) ..... ▶

220201 23516

# SCHEDULE A
# ITEMIZED RECEIPTS

Use separate schedule(s) for each category of the Detailed Summary Page

FOR LINE NUMBER: PAGE 453 / 712
(check only one)
[X] 11a [ ] 11b [ ] 11c [ ] 11d
[ ] 12 [ ] 13a [ ] 13b [ ] 14 [ ] 15

Any information copied from such Reports and Statements may not be sold or used by any person for the purpose of soliciting contributions or for commercial purposes, other than using the name and address of any political committee to solicit contributions from such committee.

NAME OF COMMITTEE (In Full)
Friends of Dick Durbin Committee

**A.**
Full Name (Last, First, Middle Initial)
Jean A. Swea
Mailing Address
48 Whites Pl
City: Bloomington | State: IL | Zip Code: 61701-1861
FEC ID number of contributing federal political committee.
Name of Employer: Self
Occupation: Attorney
Receipt For: 2002
X Primary General
Other (specify)
Election Cycle-to-Date: 500.00

Date of Receipt: 12 / 05 / 2001
Amount of Each Receipt this Period: 500.00
Check
Transaction ID: R68805

**B.**
Full Name (Last, First, Middle Initial)
James O. Talbot
Mailing Address
R.R. #3 Box 253
City: Shelbyville | State: IL | Zip Code: 62565
FEC ID number of contributing federal political committee.
Name of Employer
Occupation: Retired
Receipt For: 2002
X Primary General
Other (specify)
Election Cycle-to-Date: 675.00

Date of Receipt: 11 / 16 / 2001
Amount of Each Receipt this Period: 50.00
Check
Transaction ID: R68445

**C.**
Full Name (Last, First, Middle Initial)
James O. Talbot
Mailing Address
R.R. #3 Box 253
City: Shelbyville | State: IL | Zip Code: 62565
FEC ID number of contributing federal political committee.
Name of Employer
Occupation: Retired
Receipt For: 2002
X Primary General
Other (specify)
Election Cycle-to-Date: 675.00

Date of Receipt: 12 / 21 / 2001
Amount of Each Receipt this Period: 100.00
Check
Transaction ID: R69376

SUBTOTAL of Receipts This Page (optional) ▶ 650.00

TOTAL This Period (last page this line number only) ▶

220201 23517

# SCHEDULE A
## ITEMIZED RECEIPTS

Use separate schedule(s) for each category of the Detailed Summary Page

FOR LINE NUMBER: PAGE 464 / 712
(check only one)
[X] 11a [ ] 11b [ ] 11c [ ] 11d
[ ] 12 [ ] 13a [ ] 13b [ ] 14 [ ] 15

Any information copied from such Reports and Statements may not be sold or used by any person for the purpose of soliciting contributions or for commercial purposes, other than using the name and address of any political committee to solicit contributions from such committee.

NAME OF COMMITTEE (In Full)
Friends of Dick Durbin Committee

**A.** Full Name (Last, First, Middle Initial)
Stasys Tarvydonis
Mailing Address
4605 Skimmer Way S
City: St. Petersburg | State: FL | Zip Code: 33711
FEC ID number of contributing federal political committee:
Name of Employer:
Occupation: Retired Civil Engineer
Receipt For: 2002 — [X] Primary [ ] General [ ] Other (specify)
Election Cycle-to-Date: 250.00

Date of Receipt: 12 / 29 / 2001
Amount of Each Receipt this Period: 50.00
Check
Transaction ID: R69704

**B.** Full Name (Last, First, Middle Initial)
Virginia Tappert
Mailing Address
4103 N. Kenneth Ave.
City: Chicago | State: IL | Zip Code: 60641
FEC ID number of contributing federal political committee:
Name of Employer:
Occupation: Retired
Receipt For: 2002 — [X] Primary [ ] General [ ] Other (specify)
Election Cycle-to-Date: 625.00

Date of Receipt: 10 / 23 / 2001
Amount of Each Receipt this Period: 100.00
Check
Transaction ID: R67910

**C.** Full Name (Last, First, Middle Initial)
Virginia Tappert
Mailing Address
4103 N. Kenneth Ave.
City: Chicago | State: IL | Zip Code: 60641
FEC ID number of contributing federal political committee:
Name of Employer:
Occupation: Retired
Receipt For: 2002 — [X] Primary [ ] General [ ] Other (specify)
Election Cycle-to-Date: 625.00

Date of Receipt: 12 / 21 / 2001
Amount of Each Receipt this Period: 150.00
Check
Transaction ID: R69353

SUBTOTAL of Receipts This Page (optional) ..... ▶ 300.00

TOTAL This Period (last page this line number only) ..... ▶

22020123518

# SCHEDULE A
# ITEMIZED RECEIPTS

Use separate schedule(s) for each category of the Detailed Summary Page

FOR LINE NUMBER: PAGE 455 / 712
(check only one)
[X] 11a [ ] 11b [ ] 11c [ ] 11d
[ ] 12 [ ] 13a [ ] 13b [ ] 14 [ ] 15

Any information copied from such Reports and Statements may not be sold or used by any person for the purpose of soliciting contributions or for commercial purposes, other than using the name and address of any political committee to solicit contributions from such committee.

NAME OF COMMITTEE (In Full)
Friends of Dick Durbin Committee

A. Full Name (Last, First, Middle Initial)
Linda J. Tarpin
Mailing Address
2103 Powhatan St.
City: Falls Church | State: VA | Zip Code: 22043
FEC ID number of contributing federal political committee.
Name of Employer: OSC Group
Occupation: Principal
Receipt For: 2002
X Primary ___ General ___ Other (specify)
Election Cycle-to-Date: 500.00
Date of Receipt: 12 / 30 / 2001
Amount of Each Receipt this Period: 500.00
Check
Transaction ID: R69628

B. Full Name (Last, First, Middle Initial)
Bruno J. Tausone
Mailing Address
33 N. La Salle St. Suite 2200
City: Chicago | State: IL | Zip Code: 60602
FEC ID number of contributing federal political committee.
Name of Employer: Self
Occupation: Lawyer
Receipt For: 2002
X Primary ___ General ___ Other (specify)
Election Cycle-to-Date: 250.00
Date of Receipt: 12 / 13 / 2001
Amount of Each Receipt this Period: 250.00
Check
Transaction ID: R69053

C. Full Name (Last, First, Middle Initial)
Dan Tate
Mailing Address
233 Pennsylvania Ave, SE Ste. 300
City: Washington | State: DC | Zip Code: 20003
FEC ID number of contributing federal political committee.
Name of Employer: Tate-Lahiunyon
Occupation: Lobbyist
Receipt For: 2002
X Primary ___ General ___ Other (specify)
Election Cycle-to-Date: 500.00
Date of Receipt: 12 / 30 / 2001
Amount of Each Receipt this Period: 500.00
Check
Transaction ID: R69630

SUBTOTAL of Receipts This Page (optional) ▶ 1250.00

TOTAL This Period (last page this line number only) ▶

220201 23519

# SCHEDULE A
## ITEMIZED RECEIPTS

Use separate schedule(s) or each category of the Detailed Summary Page

FOR LINE NUMBER: PAGE 458 / 712
(check only one)
[X] 11a [ ] 11b [ ] 11c [ ] 11d
[ ] 12 [ ] 13a [ ] 13b [ ] 14 [ ] 15

Any information copied from such Reports and Statements may not be sold or used by any person for the purpose of soliciting contributions or for commercial purposes, other than using the name and address of any political committee to solicit contributions from such committees.

NAME OF COMMITTEE (In Full)
Friends of Dick Durbin Committee

**A.** Full Name (Last, First, Middle Initial)
F. John Taylor
Mailing Address
Rural Route 2
City: Virginia | State: IL | Zip Code: 62691
FEC ID number of contributing federal political committee.
Name of Employer: Self
Occupation: Farmer
Receipt For: 2002 — X Primary — General — Other (specify)
Election Cycle-to-Date: 225.00
Date of Receipt: 11 / 26 / 2001
Amount of Each Receipt this Period: 75.00
Check
Transaction ID: R68707

**B.** Full Name (Last, First, Middle Initial)
Harland L. Taylor
Mailing Address
12743 N. Shoreland Dr.
City: Marion | State: IL | Zip Code: 62959
FEC ID number of contributing federal political committee.
Name of Employer: Designs by Zahl
Occupation: Owner
Receipt For: 2002 — X Primary — General — Other (specify)
Election Cycle-to-Date: 275.00
Date of Receipt: 07 / 16 / 2001
Amount of Each Receipt this Period: 50.00
Check
Transaction ID: R68798

**C.** Full Name (Last, First, Middle Initial)
Harland L. Taylor
Mailing Address
12743 N. Shoreland Dr.
City: Marion | State: IL | Zip Code: 62959
FEC ID number of contributing federal political committee.
Name of Employer: Designs by Zahl
Occupation: Owner
Receipt For: 2002 — X Primary — General — Other (specify)
Election Cycle-to-Date: 275.00
Date of Receipt: 12 / 21 / 2001
Amount of Each Receipt this Period: 50.00
Check
Transaction ID: R69326

**SUBTOTAL** of Receipts This Page (options) ▶ 175.00

**TOTAL** This Period (last page this line numb er only) ▶

22020123520

# SCHEDULE A
# ITEMIZED RECEIPTS

Use separate schedule(s) for each category of the Detailed Summary Page

FOR LINE NUMBER: PAGE 457/712
(check only one)
[X] 11a [ ] 11b [ ] 11c [ ] 11d
[ ] 12 [ ] 13a [ ] 13b [ ] 14 [ ] 15

Any information copied from such Reports and Statements may not be sold or used by any person for the purpose of soliciting contributions or for commercial purposes, other than using the name and address of any political committee to solicit contributions from such committee.

NAME OF COMMITTEE (In Full)
Friends of Dick Durbin Committee

**A.** Full Name (Last, First, Middle Initial)
John C. Taylor
Mailing Address
2105 Zuppke P.O. Box 632
City State Zip Code
Urbana IL 61801
FEC ID number of contributing federal political committee.
Name of Employer
Self
Occupation
Attorney
Receipt For: 2002
X Primary General
Other (specify)
Election Cycle-to-Date
400.00
Date of Receipt
08 / 22 / 2001
Amount of Each Receipt this Period
125.00
Check
Transaction ID: R57301

**B.** Full Name (Last, First, Middle Initial)
Robert W. Taylor
Mailing Address
1657 Wolf Rd.
City State Zip Code
Hillside IL 60162
FEC ID number of contributing federal political committee.
Name of Employer
Occupation
Retired
Receipt For: 2002
X Primary General
Other (specify)
Election Cycle-to-Date
285.00
Date of Receipt
12 / 19 / 2001
Amount of Each Receipt this Period
50.00
Check
Transaction ID: R69247

**C.** Full Name (Last, First, Middle Initial)
Ed Tarley
Mailing Address
400 SW Cross St. P.O. Box 147
City State Zip Code
Mt. Sterling IL 62353
FEC ID number of contributing federal political committee.
Name of Employer
Self
Occupation
Banker
Receipt For: 2002
X Primary General
Other (specify)
Election Cycle-to-Date
500.00
Date of Receipt
09 / 12 / 2001
Amount of Each Receipt this Period
500.00
Check
Transaction ID: R67501

SUBTOTAL of Receipts This Page (optional) ▶ 875.00

TOTAL This Period (last page this line number only) ▶

220201 23521

# SCHEDULE A
# ITEMIZED RECEIPTS

Use separate schedule(s) for each category of the Detailed Summary Page

FOR LINE NUMBER: PAGE 458 / 712
(check only one)
[X] 11a [ ] 11b [ ] 11c [ ] 11d
[ ] 12 [ ] 13a [ ] 13b [ ] 14 [ ] 15

Any information copied from such Reports and Statements may not be sold or used by any person for the purpose of soliciting contributions or for commercial purposes, other than using the name and address of any political committee to solicit contributions from such committee.

NAME OF COMMITTEE (In Full)
Friends of Dick Durbin Committee

**A.** Full Name (Last, First, Middle Initial)
Alan R. Temkin
Mailing Address
P.O. Box 586
City: Torrington | State: CT | Zip Code: 06790
FEC ID number of contributing federal political committee.
Name of Employer: ATA Realty, Inc.
Occupation: Realestate
Receipt For: 2002
X Primary General
Other (specify)
Election Cycle-to-Date: 250.00

Date of Receipt: 11 / 16 / 2001
Amount of Each Receipt this Period: 250.00
Check
Transaction ID: R68459

**B.** Full Name (Last, First, Middle Initial)
Paul Teppema
Mailing Address
531 S. Elizabeth Dr.
City: Lombard | State: IL | Zip Code: 60148
FEC ID number of contributing federal political committee.
Name of Employer:
Occupation: Retired
Receipt For: 2002
X Primary General
Other (specify)
Election Cycle-to-Date: 250.00

Date of Receipt: 12 / 28 / 2001
Amount of Each Receipt this Period: 50.00
Check
Transaction ID: R69769

**C.** Full Name (Last, First, Middle Initial)
The Perberg Law Firm
Mailing Address
1010 Market St. Suite 650
City: Saint Louis | State: MO | Zip Code: 63101
FEC ID number of contributing federal political committee.
Name of Employer:
Occupation:
Receipt For: 2002
X Primary General
Other (specify)
Election Cycle-to-Date: 1000.00

Date of Receipt: 11 / 05 / 2001
Amount of Each Receipt this Period: 1000.00
Check
Partnership - see itemization
Transaction ID: R68246

SUBTOTAL of Receipts This Page (optional) ..... ▶ 1300.00

TOTAL This Period (last page this line number only) ..... ▶

22020123522

# SCHEDULE A
# ITEMIZED RECEIPTS

Use separate schedule(s) for each category of the Detailed Summary Page

FOR LINE NUMBER: PAGE 469/712
(check only one)
[X] 11a [ ] 11b [ ] 11c [ ] 11d
[ ] 12 [ ] 13a [ ] 13b [ ] 14 [ ] 15

Any information copied from such Reports and Statements may not be sold or used by any person for the purpose of soliciting contributions or for commercial purposes, other than using the name and address of any political committee to solicit contributions from such committees.

NAME OF COMMITTEE (In Full)
Friends of Dick Durbin Committee

**A.** Full Name (Last, First, Middle Initial)
Dana Parker Thome
Mailing Address
1325 Hackberry Ln.
City: Winnetka | State: IL | Zip Code: 60093
FEC ID number of contributing federal political committee.
Name of Employer: Thome Associates
Occupation: Contractor
Receipt For: 2002
X Primary General
Other (specify)
Election Cycle-to-Date: 1000.00

Date of Receipt: 11 / 08 / 2001
Amount of Each Receipt this Period: 1000.00
Check
Transaction ID: R68238

**B.** Full Name (Last, First, Middle Initial)
Marlowe D. Thome
Mailing Address
401 Burwash Dr. Apt 343
City: Savoy | State: IL | Zip Code: 61874
FEC ID number of contributing federal political committee.
Name of Employer:
Occupation: Retired
Receipt For: 2002
X Primary General
Other (specify)
Election Cycle-to-Date: 600.00

Date of Receipt: 12 / 21 / 2001
Amount of Each Receipt this Period: 250.00
Check
Transaction ID: R69416

**C.** Full Name (Last, First, Middle Initial)
Merrill H. Thome
Mailing Address
530 Crabtree Lane
City: Lake Forest | State: IL | Zip Code: 60045
FEC ID number of contributing federal political committee.
Name of Employer:
Occupation: Volunteer
Receipt For: 2002
X Primary General
Other (specify)
Election Cycle-to-Date: 250.00

Date of Receipt: 09 / 12 / 2001
Amount of Each Receipt this Period: 250.00
Check
Transaction ID: R67628

SUBTOTAL of Receipts This Page (optional) ▶ 1500.00

TOTAL This Period (last page this line number only) ▶

22020123523

# SCHEDULE A
# ITEMIZED RECEIPTS

Use separate schedule(s) or each category of the Detailed Summary Page

FOR LINE NUMBER: PAGE 460 / 712
(check only one)
X 11a | 11b | 11c | 11d | 12 | 13a | 13b | 14 | 15

Any information copied from such Reports and Statements may not be sold or used by any person for the purpose of soliciting contributions or for commercial purposes, other than using the name and address of any political committee to solicit contributions from such committee.

NAME OF COMMITTEE (In Full)
Friends of Dick Durbin Committee

**A.** Full Name (Last, First, Middle Initial)
Arthur Thornton
Mailing Address
906 Mulberry
City: Greenfield | State: IL | Zip Code: 62044
FEC ID number of contributing federal political committee.
Name of Employer
Occupation: Retired
Receipt For: 2002
X Primary General
Other (specify)
Election Cycle-to-Date: 400.00

Date of Receipt: M 12 / D 19 / Y 2001
Amount of Each Receipt this Period: 25.00
Check
Transaction ID: R69275

**B.** Full Name (Last, First, Middle Initial)
Joy Crane Thornton
Mailing Address
820 Dodds Dr.
City: Champaign | State: IL | Zip Code: 61821
FEC ID number of contributing federal political committee.
Name of Employer
Occupation: Retired
Receipt For: 2002
X Primary General
Other (specify)
Election Cycle-to-Date: 525.00

Date of Receipt: M 08 / D 22 / Y 2001
Amount of Each Receipt this Period: 500.00
Check
Transaction ID: R67279

**C.** Full Name (Last, First, Middle Initial)
Joy Crane Thornton
Mailing Address
820 Dodds Dr.
City: Champaign | State: IL | Zip Code: 61821
FEC ID number of contributing federal political committee.
Name of Employer
Occupation: Retired
Receipt For: 2002
X Primary General
Other (specify)
Election Cycle-to-Date: 525.00

Date of Receipt: M 11 / D 26 / Y 2001
Amount of Each Receipt this Period: 25.00
Check
Transaction ID: R68585

SUBTOTAL of Receipts This Page (optional) ▶ 550.00

TOTAL This Period (last page this line number only) ▶

22020123524

# SCHEDULE A
## ITEMIZED RECEIPTS

Use separate schedule(s) for each category of the Detailed Summary Page

FOR LINE NUMBER: PAGE 481/712
(check only one)
[X] 11a [ ] 11b [ ] 11c [ ] 11d
[ ] 12 [ ] 13a [ ] 13b [ ] 14 [ ] 15

Any information copied from such Reports and Statements may not be sold or used by any person for the purpose of soliciting contributions or for commercial purposes, other than using the name and address of any political committee to solicit contributions from such committee.

NAME OF COMMITTEE (In Full)
Friends of Dick Durbin Committee

**A.** Full Name (Last, First, Middle Initial)
Katherine Tillery
Mailing Address
34 Country Club Pl.
City: Belleville | State: IL | Zip Code: 62223
FEC ID number of contributing federal political committee.
Name of Employer: Carr, Korein, Tillery, et al
Occupation: Attorney
Receipt For: 2002 — Primary — X General — Other (specify)
Election Cycle-to-Date: 2000.00

Date of Receipt: 12 / 26 / 2001
Amount of Each Receipt this Period: 1000.00
Check
Transaction ID: R68498

**B.** Full Name (Last, First, Middle Initial)
Stephen M. Tillery
Mailing Address
10 Executive Woods Ct.
City: Belleville | State: IL | Zip Code: 62226
FEC ID number of contributing federal political committee.
Name of Employer: Carr,Korein,Tillery, et al.
Occupation: Attorney
Receipt For: 2002 — Primary — X General — Other (specify)
Election Cycle-to-Date: 2000.00

Date of Receipt: 12 / 21 / 2001
Amount of Each Receipt this Period: 500.00
Check
Transaction ID: R68386

**C.** Full Name (Last, First, Middle Initial)
John C. Ting
Mailing Address
804 Rickard Rd.
City: Springfield | State: IL | Zip Code: 62704
FEC ID number of contributing federal political committee.
Name of Employer: Illinois EPA
Occupation: Environmental Specialists
Receipt For: 2002 — X Primary — General — Other (specify)
Election Cycle-to-Date: 450.00

Date of Receipt: 12 / 27 / 2001
Amount of Each Receipt this Period: 100.00
Check
Transaction ID: R68611

SUBTOTAL of Receipts This Page (optional) ..... ▶ 1600.00

TOTAL This Period (last page this line number only) ..... ▶

22020123525

# SCHEDULE A
# ITEMIZED RECEIPTS

Use separate schedule(s) for each category of the Detailed Summary Page

FOR LINE NUMBER: PAGE 462 / 712
(check only one)
[X] 11a [ ] 11b [ ] 11c [ ] 11d
[ ] 12 [ ] 13a [ ] 13b [ ] 14 [ ] 15

Any information copied from such Reports and Statements may not be sold or used by any person for the purpose of soliciting contributions or for commercial purposes, other than using the name and address of any political committee to solicit contributions from such committee.

NAME OF COMMITTEE (In Full)
Friends of Dick Durbin Committee

**A.** Full Name (Last, First, Middle Initial)
Michael A. Toolis
Mailing Address
210 E. Pearson St. Apt. 2D
City: Chicago | State: IL | Zip Code: 60611
FEC ID number of contributing federal political committee.
Name of Employer: VOA & Associates, Inc.
Occupation: Architect
Receipt For: 2002
X Primary General
Other (specify)
Election Cycle-to-Date: 2000.00
Date of Receipt: 11 / 06 / 2001
Amount of Each Receipt this Period: 1000.00
Check
Transaction ID: R68270

**B.** Full Name (Last, First, Middle Initial)
Michael A. Toolis
Mailing Address
210 E. Pearson St. Apt. 2D
City: Chicago | State: IL | Zip Code: 60611
FEC ID number of contributing federal political committee.
Name of Employer: VOA & Associates, Inc.
Occupation: Architect
Receipt For: 2002
Primary X General
Other (specify)
Election Cycle-to-Date: 2000.00
Date of Receipt: 11 / 06 / 2001
Amount of Each Receipt this Period: 1000.00
Check
Transaction ID: R68272

**C.** Full Name (Last, First, Middle Initial)
Thomas R. Trainor
Mailing Address
23 W254 Hampton Circle
City: Naperville | State: IL | Zip Code: 60540
FEC ID number of contributing federal political committee.
Name of Employer: Performance Consulting Group
Occupation: Consultant
Receipt For: 2002
X Primary General
Other (specify)
Election Cycle-to-Date: 250.00
Date of Receipt: 11 / 26 / 2001
Amount of Each Receipt this Period: 250.00
Check
Transaction ID: R68690

SUBTOTAL of Receipts This Page (optional) ..... 2250.00

TOTAL This Period (last page this line number only) .....

22020123526

# SCHEDULE A
## ITEMIZED RECEIPTS

Use separate schedule(s) or each category of the Detailed Summary Page

FOR LINE NUMBER: PAGE 403 / 712
(check only one)
[X] 11a [ ] 11b [ ] 11c [ ] 11d
[ ] 12 [ ] 13a [ ] 13b [ ] 14 [ ] 15

Any information copied from such Reports and Statements may not be sold or used by any person for the purpose of soliciting contributions or for commercial purposes, other than using the name and address of any political committee to solicit contributions from such committee.

NAME OF COMMITTEE (In Full)
Friends of Dick Durbin Committee

**A.** Full Name (Last, First, Middle Initial)
Joanne E. Trapani
Mailing Address
1014 N. Hayes
City | State | Zip Code
Oak Park | IL | 60302
FEC ID number of contributing federal political committee.
Name of Employer
Cook Co. Commission on Human Rights
Occupation
Investigator
Receipt For: 2002
X Primary General
Other (specify)
Election Cycle-to-Date
840.00
Date of Receipt
08 / 03 / 2001
Amount of Each Receipt this Period
800.00
Check
Transaction ID: R67001

**B.** Full Name (Last, First, Middle Initial)
Seth Traxler
Mailing Address
518 W. Aldine Apt. 2
City | State | Zip Code
Chicago | IL | 60657
FEC ID number of contributing federal political committee.
Name of Employer
Kirkland & Ellis
Occupation
Attorney
Receipt For: 2002
X Primary General
Other (specify)
Election Cycle-to-Date
850.00
Date of Receipt
11 / 28 / 2001
Amount of Each Receipt this Period
250.00
Check
Transaction ID: R66654

**C.** Full Name (Last, First, Middle Initial)
Tracy Treger
Mailing Address
2800 N. Lake Shore Dr. #1304
City | State | Zip Code
Chicago | IL | 60657
FEC ID number of contributing federal political committee.
Name of Employer
Altheimer & Gray
Occupation
Attorney
Receipt For: 2002
X Primary General
Other (specify)
Election Cycle-to-Date
250.00
Date of Receipt
10 / 29 / 2001
Amount of Each Receipt this Period
250.00
[MEMO ITEM]
Transfer detail
Transaction ID: R66874

SUBTOTAL of Receipts This Page (optional) ▶ 850.00

TOTAL This Period (last page this line number only) ▶

220201 23527

# SCHEDULE A
## ITEMIZED RECEIPTS

Use separate schedule(s) for each category of the Detailed Summary Page

FOR LINE NUMBER: PAGE 464 / 712
(check only one)
[X] 11a [ ] 11b [ ] 11c [ ] 11d [ ] 12 [ ] 13a [ ] 13b [ ] 14 [ ] 15

Any information copied from such Reports and Statements may not be sold or used by any person for the purpose of soliciting contributions or for commercial purposes, other than using the name and address of any political committee to solicit contributions from such committee.

NAME OF COMMITTEE (In Full)
Friends of Dick Durbin Committee

**A.** Full Name (Last, First, Middle Initial)
George J. Tramelear
Mailing Address
4521 West Diversey Avenue
City: Chicago | State: IL | Zip Code: 60639
FEC ID number of contributing federal political committee.
Name of Employer: Great Lakes Plumbing & Heating
Occupation: Contractor
Receipt For: 2002 — [X] Primary [ ] General [ ] Other (specify)
Election Cycle-to-Date: 1000.00

Date of Receipt: 11 / 06 / 2001
Amount of Each Receipt this Period: 1000.00
Check
Transaction ID: R68299

**B.** Full Name (Last, First, Middle Initial)
Gary Trimarchi
Mailing Address
15 Townsend Road
City: Glen Cove | State: NY | Zip Code: 11542
FEC ID number of contributing federal political committee.
Name of Employer: Nation Rest Management Inc.
Occupation: COO
Receipt For: 2002 — [X] Primary [ ] General [ ] Other (specify)
Election Cycle-to-Date: 2000.00

Date of Receipt: 08 / 31 / 2001
Amount of Each Receipt this Period: 1000.00
Check
Transaction ID: R67340

**C.** Full Name (Last, First, Middle Initial)
Gary Trimarchi
Mailing Address
15 Townsend Road
City: Glen Cove | State: NY | Zip Code: 11542
FEC ID number of contributing federal political committee.
Name of Employer: Nation Rest Management Inc.
Occupation: COO
Receipt For: 2002 — [ ] Primary [X] General [ ] Other (specify)
Election Cycle-to-Date: 2000.00

Date of Receipt: 08 / 31 / 2001
Amount of Each Receipt this Period: 1000.00
Check
Transaction ID: R67341

SUBTOTAL of Receipts This Page (optional) ▶ 3000.00

TOTAL This Period (last page this line number only) ▶

220201 23528

# SCHEDULE A
# ITEMIZED RECEIPTS

Use separate schedule(s) for each category of the Detailed Summary Page

FOR LINE NUMBER: PAGE 485 / 712
(check only one)
X 11a | 11b | 11c | 11d
12 | 13a | 13b | 14 | 15

Any information copied from such Reports and Statements may not be sold or used by any person for the purpose of soliciting contributions or for commercial purposes, other than using the name and address of any political committee to solicit contributions from such committee.

NAME OF COMMITTEE (In Full)
Friends of Dick Durbin Committee

**A.** Full Name (Last, First, Middle Initial)
Steve Turner
Mailing Address
10150 Philadelphia Rd.
City: Chandlerville | State: IL | Zip Code: 62627
FEC ID number of contributing federal political committee:
Name of Employer: Self
Occupation: Farmer
Receipt For: 2002 — X Primary — General — Other (specify)
Election Cycle-to-Date: 320.00

Date of Receipt: 11 / 28 / 2001
Amount of Each Receipt this Period: 75.00
Check
Transaction ID: P68724

**B.** Full Name (Last, First, Middle Initial)
Annette Turow
Mailing Address
1301 Green Bay Rd.
City: Winnetka | State: IL | Zip Code: 60093
FEC ID number of contributing federal political committee:
Name of Employer: Self
Occupation: Artist
Receipt For: 2002 — Primary — X General — Other (specify)
Election Cycle-to-Date: 1600.00

Date of Receipt: 12 / 21 / 2001
Amount of Each Receipt this Period: 500.00
Check
Transaction ID: P69392

**C.** Full Name (Last, First, Middle Initial)
Jaqueline Beth Tuse
Mailing Address
5319 Sherrier Pl.
City: Washington | State: DC | Zip Code: 20016
FEC ID number of contributing federal political committee:
Name of Employer: Self
Occupation: Consultant
Receipt For: 2002 — X Primary — General — Other (specify)
Election Cycle-to-Date: 1000.00

Date of Receipt: 10 / 23 / 2001
Amount of Each Receipt this Period: 1000.00
Check
Transaction ID: P67942

SUBTOTAL of Receipts This Page (optional) ▶ 1575.00

TOTAL This Period (last page this line number only) ▶

22020123529

# SCHEDULE A
## ITEMIZED RECEIPTS

Use separate schedule(s) or each category of the Detailed Summary Page

FOR LINE NUMBER: PAGE 466/712
(check only one)
[X] 11a [ ] 11b [ ] 11c [ ] 11d
[ ] 12 [ ] 13a [ ] 13b [ ] 14 [ ] 15

Any information copied from such Reports and Statements may not be sold or used by any person for the purpose of soliciting contributions or for commercial purposes, other than using the name and address of any political committee to solicit contributions from such committee.

NAME OF COMMITTEE (In Full)
Friends of Dick Durbin Committee

**A.** Full Name (Last, First, Middle Initial)
Travis Tyer
Mailing Address
2008 S. Arrowood Ct.
City: Quincy | State: IL | Zip Code: 62305
FEC ID number of contributing federal political committee.
Name of Employer: Alliance Library System
Occupation: Retired Librarian
Receipt For: 2002 — X Primary — General — Other (specify)
Election Cycle-to-Date: 800.00

Date of Receipt: 08 / 03 / 2001
Amount of Each Receipt this Period: 100.00
Check
Transaction ID: R66585

**B.** Full Name (Last, First, Middle Initial)
Travis Tyer
Mailing Address
2008 S. Arrowood Ct.
City: Quincy | State: IL | Zip Code: 62305
FEC ID number of contributing federal political committee.
Name of Employer: Alliance Library System
Occupation: Retired Librarian
Receipt For: 2002 — X Primary — General — Other (specify)
Election Cycle-to-Date: 800.00

Date of Receipt: 08 / 12 / 2001
Amount of Each Receipt this Period: 50.00
Check
Transaction ID: R67573

**C.** Full Name (Last, First, Middle Initial)
Douglas Unger
Mailing Address
964 Vegas Valley Dr.
City: Las Vegas | State: NV | Zip Code: 89109
FEC ID number of contributing federal political committee.
Name of Employer: Self
Occupation: Salesman
Receipt For: 2002 — X Primary — General — Other (specify)
Election Cycle-to-Date: 250.00

Date of Receipt: 08 / 03 / 2001
Amount of Each Receipt this Period: 250.00
Check
Transaction ID: R67034

SUBTOTAL of Receipts This Page (optional) ▶ 400.00

TOTAL This Period (last page this line number only) ▶

22020123530

# SCHEDULE A
# ITEMIZED RECEIPTS

Use separate schedule(s) for each category of the Detailed Summary Page

FOR LINE NUMBER: PAGE 467/712
(check only one)
[X] 11a [ ] 11b [ ] 11c [ ] 11d
[ ] 12 [ ] 13a [ ] 13b [ ] 14 [ ] 15

Any information copied from such Reports and Statements may not be sold or used by any person for the purpose of soliciting contributions or for commercial purposes, other than using the name and address of any political committee to solicit contributions from such committee.

NAME OF COMMITTEE (In Full)
Friends of Dick Durbin Committee

**A.** Full Name (Last, First, Middle Initial)
Algirantas P. Urbutis
Mailing Address
12834 Winnebago Rd.
City: Palos Heights | State: IL | Zip Code: 60463
FEC ID number of contributing federal political committee.
Name of Employer | Occupation: Retired
Receipt For: 2002 — X Primary — General — Other (specify)
Election Cycle-to-Date: 330.00

Date of Receipt: 08 / 03 / 2001
Amount of Each Receipt this Period: 10.00
Check
Transaction ID: R66980

**B.** Full Name (Last, First, Middle Initial)
Algirantas P. Urbutis
Mailing Address
12834 Winnebago Rd.
City: Palos Heights | State: IL | Zip Code: 60463
FEC ID number of contributing federal political committee.
Name of Employer | Occupation: Retired
Receipt For: 2002 — X Primary — General — Other (specify)
Election Cycle-to-Date: 330.00

Date of Receipt: 12 / 29 / 2001
Amount of Each Receipt this Period: 20.00
Check
Transaction ID: R69682

**C.** Full Name (Last, First, Middle Initial)
Chet W. Vahle
Mailing Address
2d00 Curved Creek Rd.
City: Quincy | State: IL | Zip Code: 62301
FEC ID number of contributing federal political committee.
Name of Employer: State of Illinois | Occupation: Judge
Receipt For: 2002 — X Primary — General — Other (specify)
Election Cycle-to-Date: 250.00

Date of Receipt: 09 / 12 / 2001
Amount of Each Receipt this Period: 250.00
Check
Transaction ID: R67584

SUBTOTAL of Receipts This Page (optional) ..... ▶ 280.00

TOTAL This Period (last page this line number only) ..... ▶

220201 23531

# SCHEDULE A
# ITEMIZED RECEIPTS

Use separate schedule(s) for each category of the Detailed Summary Page

FOR LINE NUMBER: PAGE 486 / 712
(check only one)
[X] 11a [ ] 11b [ ] 11c [ ] 11d
[ ] 12 [ ] 13a [ ] 13b [ ] 14 [ ] 15

Any information copied from such Reports and Statements may not be sold or used by any person for the purpose of soliciting contributions or for commercial purposes, other than using the name and address of any political committee to solicit contributions from such committees.

NAME OF COMMITTEE (In Full)
Friends of Dick Durbin Committee

**A.**
Full Name (Last, First, Middle Initial)
Thomas Van Etten
Mailing Address
2255 S. Lumber St.
City: Chicago | State: IL | Zip Code: 60616
FEC ID number of contributing federal political committee.
Name of Employer: Ozinga Brothers
Occupation: President
Receipt For: 2002 — [X] Primary [ ] General [ ] Other (specify)
Election Cycle-to-Date: 1000.00

Date of Receipt: 11 / 16 / 2001
Amount of Each Receipt this Period: 1000.00
Check
Transaction ID: R69423

**B.**
Full Name (Last, First, Middle Initial)
Mark Vanecko
Mailing Address
3754 N. Kenmore
City: Chicago | State: IL | Zip Code: 60613
FEC ID number of contributing federal political committee.
Name of Employer: Daley & George
Occupation: Attorney
Receipt For: 2002 — [X] Primary [ ] General [ ] Other (specify)
Election Cycle-to-Date: 250.00

Date of Receipt: 11 / 26 / 2001
Amount of Each Receipt this Period: 250.00
[MEMO ITEM] transfer detail
Transaction ID: R69915

**C.**
Full Name (Last, First, Middle Initial)
Dorothy Vangel
Mailing Address
35 Royal Vale Dr.
City: Oak Brook | State: IL | Zip Code: 60523
FEC ID number of contributing federal political committee.
Name of Employer: Butterfield Health Care
Occupation: Owner
Receipt For: 2002 — [X] Primary [ ] General [ ] Other (specify)
Election Cycle-to-Date: 1000.00

Date of Receipt: 12 / 20 / 2001
Amount of Each Receipt this Period: 1000.00
[MEMO ITEM] transfer detail
Transaction ID: R70027

SUBTOTAL of Receipts This Page (optional) ▶ 1000.00

TOTAL This Period (last page this line number only) ▶

22020123532

# SCHEDULE A
# ITEMIZED RECEIPTS

Use separate schedule(s) for each category of the Detailed Summary Page

FOR LINE NUMBER: PAGE 469/712
(check only one)
[X] 11a [ ] 11b [ ] 11c [ ] 11d
[ ] 12 [ ] 13a [ ] 13b [ ] 14 [ ] 15

Any information copied from such Reports and Statements may not be sold or used by any person for the purpose of soliciting contributions or for commercial purposes, other than using the name and address of any political committee to solicit contributions from such committee.

NAME OF COMMITTEE (In Full)
Friends of Dick Durbin Committee

**A.** Full Name (Last, First, Middle Initial)
Robyn Vargo
Mailing Address
64 Bonnie Ln.
City: Clarendon Hills | State: IL | Zip Code: 60514
FEC ID number of contributing federal political committee.
Name of Employer: Hinsdale Ortho
Occupation: Physician
Receipt For: 2002 — X Primary — General — Other (specify)
Election Cycle-to-Date: 1000.00

Date of Receipt: 12 / 13 / 2001
Amount of Each Receipt this Period: 1000.00
Check
Transaction ID: R69055

**B.** Full Name (Last, First, Middle Initial)
B. Blair Vedder
Mailing Address
2714 Lincoln St.
City: Evanston | State: IL | Zip Code: 60201
FEC ID number of contributing federal political committee.
Name of Employer:
Occupation: Retired
Receipt For: 2002 — X Primary — General — Other (specify)
Election Cycle-to-Date: 600.00

Date of Receipt: 12 / 19 / 2001
Amount of Each Receipt this Period: 100.00
Check
Transaction ID: R69225

**C.** Full Name (Last, First, Middle Initial)
Frank Venezia
Mailing Address
1125 62nd Place
City: Downers Grove | State: IL | Zip Code: 60516
FEC ID number of contributing federal political committee.
Name of Employer: Lea & Elliott
Occupation: Transportation Consultant
Receipt For: 2002 — X Primary — General — Other (specify)
Election Cycle-to-Date: 500.00

Date of Receipt: 08 / 29 / 2001
Amount of Each Receipt this Period: 500.00
[MEMO ITEM]
Transfer detail
Transaction ID: R67503

SUBTOTAL of Receipts This Page (optional) ▶ 1100.00

TOTAL This Period (last page this line number only) ▶

220201 23533

# SCHEDULE A
# ITEMIZED RECEIPTS

Use separate schedule(s) for each category of the Detailed Summary Page

FOR LINE NUMBER: PAGE 470 / 712
(check only one)
X 11a | 11b | 11c | 11d
12 | 13a | 13b | 14 | 15

Any information copied from such Reports and Statements may not be sold or used by any person for the purpose of soliciting contributions or for commercial purposes, other than using the name and address of any political committee to solicit contributions from such committee.

NAME OF COMMITTEE (In Full)
Friends of Dick Durbin Committee

**A.**
Full Name (Last, First, Middle Initial)
Rick Verticchio
Mailing Address
100 E. Chestnut St.
City: Gillespie | State: IL | Zip Code: 62033
FEC ID number of contributing federal political committee:
Name of Employer: Self
Occupation: Attorney
Receipt For: 2002
X Primary | General | Other (specify)
Election Cycle-to-Date: 500.00

Date of Receipt: 12 / 14 / 2001
Amount of Each Receipt this Period: 450.00
Check
Transaction ID: R69066

**B.**
Full Name (Last, First, Middle Initial)
Randal G. Vickery
Mailing Address
311 S. Wacker Dr. #3000
City: Chicago | State: IL | Zip Code: 60606
FEC ID number of contributing federal political committee:
Name of Employer: Freeborn & Peters
Occupation: Partner
Receipt For: 2002
X Primary | General | Other (specify)
Election Cycle-to-Date: 375.00

Date of Receipt: 12 / 03 / 2001
Amount of Each Receipt this Period: 375.00
(MEMO ITEM) transfer detail
Transaction ID: R69041

**C.**
Full Name (Last, First, Middle Initial)
Joseph Victor
Mailing Address
427 E. Monroe
City: Springfield | State: IL | Zip Code: 62701
FEC ID number of contributing federal political committee:
Name of Employer: Self
Occupation: Realtor
Receipt For: 2002
X Primary | General | Other (specify)
Election Cycle-to-Date: 300.00

Date of Receipt: 12 / 20 / 2001
Amount of Each Receipt this Period: 150.00
Check
Transaction ID: R69672

SUBTOTAL of Receipts This Page (optional) ▶ 600.00

TOTAL This Period (last page this line number only) ▶

220201 23534

# SCHEDULE A
# ITEMIZED RECEIPTS

Use separate schedule(s) for each category of the Detailed Summary Page

FOR LINE NUMBER: PAGE 471 / 712
(check only one)
[X] 11a [ ] 11b [ ] 11c [ ] 11d [ ] 12 [ ] 13a [ ] 13b [ ] 14 [ ] 15

Any information copied from such Reports and Statements may not be sold or used by any person for the purpose of soliciting contributions or for commercial purposes, other than using the name and address of any political committee to solicit contributions from such committee.

NAME OF COMMITTEE (In Full)
Friends of Dick Durbin Committee

**A.** Full Name (Last, First, Middle Initial)
Peter J. Vilkelis

Mailing Address
53 W. Jackson Suite 1430

City: Chicago State: IL Zip Code: 60604

FEC ID number of contributing federal political committee.

Name of Employer: Self
Occupation: Attorney

Receipt For: 2002
[X] Primary [ ] General [ ] Other (specify)

Election Cycle-to-Date: 350.00

Date of Receipt: 11 / 06 / 2001

Amount of Each Receipt this Period: 125.00

[MEMO ITEM] Transfer detail

Transaction ID: R58884

**B.** Full Name (Last, First, Middle Initial)
Philippe Villers

Mailing Address
20 Whits End Rd.

City: Concord State: MA Zip Code: 01742

FEC ID number of contributing federal political committee.

Name of Employer: Grain Pro, Inc.
Occupation: President

Receipt For: 2002
[X] Primary [ ] General [ ] Other (specify)

Election Cycle-to-Date: 500.00

Date of Receipt: 08 / 03 / 2001

Amount of Each Receipt this Period: 500.00

Check

Transaction ID: R67056

**C.** Full Name (Last, First, Middle Initial)
Thomas Villger

Mailing Address
1923 W. 35Th St.

City: San Pedro State: CA Zip Code: 90732

FEC ID number of contributing federal political committee.

Name of Employer:
Occupation: Retired

Receipt For: 2002
[X] Primary [ ] General [ ] Other (specify)

Election Cycle-to-Date: 285.00

Date of Receipt: 08 / 03 / 2001

Amount of Each Receipt this Period: 25.00

Check

Transaction ID: R66926

SUBTOTAL of Receipts This Page (optional) ..... ▶ 525.00

TOTAL This Period (last page this line number only) ..... ▶

220201 23535

# SCHEDULE A
# ITEMIZED RECEIPTS

Use separate schedule(s) for each category of the Detailed Summary Page

FOR LINE NUMBER: PAGE 472 / 712
(check only one)
[X] 11a [ ] 11b [ ] 11c [ ] 11d
[ ] 12 [ ] 13a [ ] 13b [ ] 14 [ ] 15

Any information copied from such Reports and Statements may not be sold or used by any person for the purpose of soliciting contributions or for commercial purposes, other than using the name and address of any political committee to solicit contributions from such committee.

NAME OF COMMITTEE (In Full)
Friends of Dick Durbin Committee

**A.** Full Name (Last, First, Middle Initial)
Thomas Villger
Mailing Address
1923 W. 35Th St.
City: San Pedro | State: CA | Zip Code: 90732
FEC ID number of contributing federal political committee:
Name of Employer:
Occupation: Retired
Receipt For: 2002
X Primary General
Other (specify)
Election Cycle-to-Date: 285.00

Date of Receipt: 12 / 29 / 2001
Amount of Each Receipt this Period: 25.00
Check
Transaction ID: R69760

**B.** Full Name (Last, First, Middle Initial)
Sam Vinson
Mailing Address
3 First National Plaza, #3800
City: Chicago | State: IL | Zip Code: 60602
FEC ID number of contributing federal political committee:
Name of Employer: Ungaretti & Harris
Occupation: Attorney
Receipt For: 2002
X Primary General
Other (specify)
Election Cycle-to-Date: 1250.00

Date of Receipt: 12 / 17 / 2001
Amount of Each Receipt this Period: 1000.00
[MEMO ITEM]
Transfer detail
Transaction ID: R69979

**C.** Full Name (Last, First, Middle Initial)
Sam Vinson
Mailing Address
3 First National Plaza, #3800
City: Chicago | State: IL | Zip Code: 60602
FEC ID number of contributing federal political committee:
Name of Employer: Ungaretti & Harris
Occupation: Attorney
Receipt For: 2002
Primary X General
Other (specify)
Election Cycle-to-Date: 1250.00

Date of Receipt: 12 / 17 / 2001
Amount of Each Receipt this Period: 250.00
[MEMO ITEM]
Transfer detail
Transaction ID: R70153

SUBTOTAL of Receipts This Page (optional) ▶ 25.00

TOTAL This Period (last page this line number only) ▶

220201 23536

# SCHEDULE A
## ITEMIZED RECEIPTS

Use separate schedule(s) or each category of the Detailed Summary Page

FOR LINE NUMBER: PAGE 473 / 712
(check only one)
[X] 11a [ ] 11b [ ] 11c [ ] 11d
[ ] 12 [ ] 13a [ ] 13b [ ] 14 [ ] 15

Any information copied from such Reports and Statements may not be sold or used by any person for the purpose of soliciting contributions or for commercial purposes, other than using the name and address of any political committee to solicit contributions from such committee.

NAME OF COMMITTEE (In Full)
Friends of Dick Durbin Committee

**A.** Full Name (Last, First, Middle Initial)
George A. Vinyard
Mailing Address
201 S Euclid Ave.
City: Oak Park | State: IL | Zip Code: 60302
FEC ID number of contributing federal political committee.
Name of Employer: Sachnoff Weaver & Rubenstein
Occupation: Attorney
Receipt For: 2002
X Primary General
Other (specify)
Election Cycle-to-Date: 2000.00

Date of Receipt: 12 / 20 / 2001
Amount of Each Receipt this Period: 1000.00
[MEMO ITEM] Transfer detail
Transaction ID: R70028

**B.** Full Name (Last, First, Middle Initial)
George A. Vinyard
Mailing Address
201 S Euclid Ave.
City: Oak Park | State: IL | Zip Code: 60302
FEC ID number of contributing federal political committee.
Name of Employer: Sachnoff Weaver & Rubenstein
Occupation: Attorney
Receipt For: 2002
Primary X General
Other (specify)
Election Cycle-to-Date: 2000.00

Date of Receipt: 12 / 20 / 2001
Amount of Each Receipt this Period: 1000.00
[MEMO ITEM] Transfer detail
Transaction ID: R70029

**C.** Full Name (Last, First, Middle Initial)
Joyce Vitullo
Mailing Address
1105 Lathrop
City: River Forest | State: IL | Zip Code: 60305
FEC ID number of contributing federal political committee.
Name of Employer: Psychologist
Occupation: Self
Receipt For: 2002
X Primary General
Other (specify)
Election Cycle-to-Date: 1600.00

Date of Receipt: 12 / 13 / 2001
Amount of Each Receipt this Period: 200.00
Check
Transaction ID: R69085

SUBTOTAL of Receipts This Page (optional) ▶ 200.00

TOTAL This Period (last page this line number only) ▶

22020123537

# SCHEDULE A
# ITEMIZED RECEIPTS

Use separate schedule(s) for each category of the Detailed Summary Page

FOR LINE NUMBER: PAGE 474/712
(check only one)
[X] 11a [ ] 11b [ ] 11c [ ] 11d [ ] 12 [ ] 13a [ ] 13b [ ] 14 [ ] 15

Any information copied from such Reports and Statements may not be sold or used by any person for the purpose of soliciting contributions or for commercial purposes, other than using the name and address of any political committee to solicit contributions from such committee.

NAME OF COMMITTEE (In Full)
Friends of Dick Durbin Committee

**A.** Full Name (Last, First, Middle Initial)
Joyce Vitullo
Mailing Address
1105 Lathrop
City: River Forest | State: IL | Zip Code: 60305
FEC ID number of contributing federal political committee:
Name of Employer: Psychologist | Occupation: Self
Receipt For: 2002 — Primary: X | General: | Other (specify):
Election Cycle-to-Date: 1600.00
Date of Receipt: 12 / 13 / 2001
Amount of Each Receipt this Period: 800.00
Check
Transaction ID: R70145

**B.** Full Name (Last, First, Middle Initial)
Michael K. Vlock
Mailing Address
235 Thimble Island Rd.
City: Branford | State: CT | Zip Code: 06405
FEC ID number of contributing federal political committee:
Name of Employer: The Fox Steel Company | Occupation: Executive
Receipt For: 2002 — Primary: X | General: | Other (specify):
Election Cycle-to-Date: 1000.00
Date of Receipt: 11 / 16 / 2001
Amount of Each Receipt this Period: 1000.00
Check
Transaction ID: R68458

**C.** Full Name (Last, First, Middle Initial)
Barbara Vondrak
Mailing Address
1214 South St.
City: Geneva | State: IL | Zip Code: 60134
FEC ID number of contributing federal political committee:
Name of Employer: | Occupation: Retired
Receipt For: 2002 — Primary: X | General: | Other (specify):
Election Cycle-to-Date: 225.00
Date of Receipt: 09 / 20 / 2001
Amount of Each Receipt this Period: 200.00
Check
Transaction ID: R67759

SUBTOTAL of Receipts This Page (optional) ▶ 1600.00

TOTAL This Period (last page this line number only) ▶

220201 23530

# SCHEDULE A
## ITEMIZED RECEIPTS

Use separate schedule(s) for each category of the Detailed Summary Page

FOR LINE NUMBER: PAGE 475 / 712
(check only one)
[X] 11a [ ] 11b [ ] 11c [ ] 11d
[ ] 12 [ ] 13a [ ] 13b [ ] 14 [ ] 15

Any information copied from such Reports and Statements may not be sold or used by any person for the purpose of soliciting contributions or for commercial purposes, other than using the name and address of any political committee to solicit contributions from such committee.

NAME OF COMMITTEE (In Full)
Friends of Dick Durbin Committee

**A.**
Full Name (Last, First, Middle Initial)
Susan C. Vondrak
Mailing Address
77 Bonniebrook
City: Chatham | State: IL | Zip Code: 62629
FEC ID number of contributing federal political committee:
Name of Employer: Illinois State Police
Occupation: Forensic scientist
Receipt For: 2002 — [X] Primary [ ] General [ ] Other (specify)
Election Cycle-to-Date: 485.00

Date of Receipt: 09 / 20 / 2001
Amount of Each Receipt this Period: 100.00
Check
Transaction ID: R67712

**B.**
Full Name (Last, First, Middle Initial)
Susan C. Vondrak
Mailing Address
77 Bonniebrook
City: Chatham | State: IL | Zip Code: 62629
FEC ID number of contributing federal political committee:
Name of Employer: Illinois State Police
Occupation: Forensic scientist
Receipt For: 2002 — [X] Primary [ ] General [ ] Other (specify)
Election Cycle-to-Date: 485.00

Date of Receipt: 11 / 26 / 2001
Amount of Each Receipt this Period: 150.00
Check
Transaction ID: R68595

**C.**
Full Name (Last, First, Middle Initial)
Sandra G. Wagenfeld
Mailing Address
2 Judy Fort Ln.
City: Westport | State: CT | Zip Code: 06880
FEC ID number of contributing federal political committee:
Name of Employer: Swingshift
Occupation: Owner
Receipt For: 2002 — [X] Primary [ ] General [ ] Other (specify)
Election Cycle-to-Date: 1000.00

Date of Receipt: 11 / 16 / 2001
Amount of Each Receipt this Period: 1000.00
Check
Transaction ID: R69453

SUBTOTAL of Receipts This Page (optional) ▶ 1250.00

TOTAL This Period (last page this line number only) ▶

22020123539

# SCHEDULE A
# ITEMIZED RECEIPTS

Use separate schedule(s) or each category of the Detailed Summary Page

FOR LINE NUMBER: PAGE 476/712
(check only one)
[X] 11a [ ] 11b [ ] 11c [ ] 11d
[ ] 12 [ ] 13a [ ] 13b [ ] 14 [ ] 15

Any information copied from such Reports and Statements may not be sold or used by any person for the purpose of soliciting contributions or for commercial purposes, other than using the name and address of any political committee to solicit contributions from such committee.

NAME OF COMMITTEE (In Full)
Friends of Dick Durbin Committee

**A.**
Full Name (Last, First, Middle Initial)
Martin Wagner
Mailing Address
1506 S. Orchard St
City: Urbana | State: IL | Zip Code: 61801
FEC ID number of contributing federal political committee.
Name of Employer
Occupation: Retired
Receipt For: 2002
[X] Primary [ ] General [ ] Other (specify)
Election Cycle-to-Date: 1050.00

Date of Receipt: 12 / 19 / 2001
Amount of Each Receipt this Period: 50.00
Check
Transaction ID: R69188

**B.**
Full Name (Last, First, Middle Initial)
Martin Wagner
Mailing Address
1506 S. Orchard St
City: Urbana | State: IL | Zip Code: 61801
FEC ID number of contributing federal political committee.
Name of Employer
Occupation: Retired
Receipt For: 2002
[ ] Primary [X] General [ ] Other (specify)
Election Cycle-to-Date: 1050.00

Date of Receipt: 12 / 19 / 2001
Amount of Each Receipt this Period: 50.00
Check
Transaction ID: R69187

**C.**
Full Name (Last, First, Middle Initial)
Mark Walbrun
Mailing Address
P.O. Box 5403
City: Woodbridge | State: IL | Zip Code: 60517
FEC ID number of contributing federal political committee.
Name of Employer: Transystems
Occupation: Engineer
Receipt For: 2002
[X] Primary [ ] General [ ] Other (specify)
Election Cycle-to-Date: 500.00

Date of Receipt: 08 / 29 / 2001
Amount of Each Receipt this Period: 500.00
[MEMO ITEM] Transfer detail
Transaction ID: R67504

SUBTOTAL of Receipts This Page (optional) ▶ 100.00

TOTAL This Period (last page this line number only) ▶

220201 23540

# SCHEDULE A
## ITEMIZED RECEIPTS

Use separate schedule(s) or each category of the Detailed Summary Page

FOR LINE NUMBER: PAGE 477 / 712
(check only one)
[X] 11a [ ] 11b [ ] 11c [ ] 11d
[ ] 12 [ ] 13a [ ] 13b [ ] 14 [ ] 15

Any information copied from such Reports and Statements may not be sold or used by any person for the purpose of soliciting contributions or for commercial purposes, other than using the name and address of any political committee to solicit contributions from such committee.

NAME OF COMMITTEE (In Full)
Friends of Dick Durbin Committee

**A.** Full Name (Last, First, Middle Initial)
Scott Wald
Mailing Address
Four Parkway North Suite 110
City State Zip Code
Deerfield IL 60015
FEC ID number of contributing federal political committee.
Name of Employer: Romar Services
Occupation: Executive
Receipt For: 2002
[X] Primary [ ] General [ ] Other (specify)
Election Cycle-to-Date: 1000.00

Date of Receipt: 12 / 06 / 2001
Amount of Each Receipt this Period: 1000.00
Check
Transaction ID: R89019

**B.** Full Name (Last, First, Middle Initial)
Debra Walker
Mailing Address
1728 N. Sedgwick
City State Zip Code
Chicago IL 60614
FEC ID number of contributing federal political committee.
Name of Employer: Brydges Riseborough
Occupation: Attorney
Receipt For: 2002
[X] Primary [ ] General [ ] Other (specify)
Election Cycle-to-Date: 1000.00

Date of Receipt: 12 / 20 / 2001
Amount of Each Receipt this Period: 500.00
[MEMO ITEM] Transfer detail
Transaction ID: R70030

**C.** Full Name (Last, First, Middle Initial)
Daniel J. Welsh
Mailing Address
1130 N. Lake Shore Dr.
City State Zip Code
Chicago IL 60611
FEC ID number of contributing federal political committee.
Name of Employer: Welsh Real Estate
Occupation: Realtor
Receipt For: 2002
[ ] Primary [X] General [ ] Other (specify)
Election Cycle-to-Date: 2000.00

Date of Receipt: 10 / 05 / 2001
Amount of Each Receipt this Period: 1000.00
Check
Transaction ID: R67825

SUBTOTAL of Receipts This Page (optional) ▶ 2000.00

TOTAL This Period (last page this line number only) ▶

22020123541

# SCHEDULE A
# ITEMIZED RECEIPTS

Use separate schedule(s) for each category of the Detailed Summary Page

FOR LINE NUMBER: PAGE 478 / 712
(check only one)
[X] 11a [ ] 11b [ ] 11c [ ] 11d
[ ] 12 [ ] 13a [ ] 13b [ ] 14 [ ] 15

Any information copied from such Reports and Statements may not be sold or used by any person for the purpose of soliciting contributions or for commercial purposes, other than using the name and address of any political committee to solicit contributions from such committee.

NAME OF COMMITTEE (In Full)
Friends of Dick Durbin Committee

**A.** Full Name (Last, First, Middle Initial)
James H. Walsh, III
Mailing Address
130 Nichols Rd.
City: Cohasset | State: MA | Zip Code: 02025
FEC ID number of contributing federal political committee.
Name of Employer: Walsh Construction
Occupation: Owner
Receipt For: 2002
X Primary ___ General ___ Other (specify)
Election Cycle-to-Date: 1000.00

Date of Receipt: 08 / 03 / 2001
Amount of Each Receipt this Period: 1000.00
Check
Transaction ID: R67047

**B.** Full Name (Last, First, Middle Initial)
Richard C. Walsh
Mailing Address
196 Beacon St.
City: Boston | State: MA | Zip Code: 02116
FEC ID number of contributing federal political committee.
Name of Employer: Walsh Construction
Occupation: Executive
Receipt For: 2002
X Primary ___ General ___ Other (specify)
Election Cycle-to-Date: 1000.00

Date of Receipt: 08 / 03 / 2001
Amount of Each Receipt this Period: 1000.00
Check
Transaction ID: R67046

**C.** Full Name (Last, First, Middle Initial)
Beth L. Walsten
Mailing Address
3940 N. Janssen, Unit B
City: Chicago | State: IL | Zip Code: 60613
FEC ID number of contributing federal political committee.
Name of Employer: Fortcon, Inc.
Occupation: Computer Consultant
Receipt For: 2002
X Primary ___ General ___ Other (specify)
Election Cycle-to-Date: 275.00

Date of Receipt: 08 / 03 / 2001
Amount of Each Receipt this Period: 150.00
Check
Transaction ID: R67002

SUBTOTAL of Receipts This Page (optional) ▶ 2150.00

TOTAL This Period (last page this line number only) ▶

22020123542

# SCHEDULE A
# ITEMIZED RECEIPTS

Use separate schedule(s) or each category of the Detailed Summary Page

FOR LINE NUMBER: PAGE 479 / 712
(check only one)
X 11a | 11b | 11c | 11d | 12 | 13a | 13b | 14 | 15

Any information copied from such Reports and Statements may not be sold or used by any person for the purpose of soliciting contributions or for commercial purposes, other than using the name and address of any political committee to solicit contributions from such committee.

NAME OF COMMITTEE (In Full)
Friends of Dick Durbin Committee

**A.** Full Name (Last, First, Middle Initial)
Beth L. Walsten
Mailing Address
3940 N. Janssen, Unit B
City: Chicago | State: IL | Zip Code: 60613
FEC ID number of contributing federal political committee.
Name of Employer: Forkon, Inc.
Occupation: Computer Consultant
Receipt For: 2002
X Primary General
Other (specify)
Election Cycle-to-Date: 275.00

Date of Receipt: 11 / 26 / 2001
Amount of Each Receipt this Period: 125.00
[MEMO ITEM] Transfer detail
Transaction ID: R69916

**B.** Full Name (Last, First, Middle Initial)
Laura Ellen M. Walvoord
Mailing Address
7308 White Oaks Rd.
City: Harvard | State: IL | Zip Code: 60033
FEC ID number of contributing federal political committee.
Name of Employer:
Occupation: Retired
Receipt For: 2002
X Primary General
Other (specify)
Election Cycle-to-Date: 1000.00

Date of Receipt: 10 / 26 / 2001
Amount of Each Receipt this Period: 1000.00
Check
Transaction ID: R68075

**C.** Full Name (Last, First, Middle Initial)
Mary Ann Wark
Mailing Address
1588 Northrup
City: St. Paul | State: MN | Zip Code: 55108
FEC ID number of contributing federal political committee.
Name of Employer:
Occupation: Retired
Receipt For: 2002
X Primary General
Other (specify)
Election Cycle-to-Date: 1000.00

Date of Receipt: 12 / 27 / 2001
Amount of Each Receipt this Period: 1000.00
Check
Transaction ID: R69627

SUBTOTAL of Receipts This Page (optional) ▶ 2000.00

TOTAL This Period (last page this line number only) ▶

220201 23543

# SCHEDULE A
## ITEMIZED RECEIPTS

Use separate schedule(s) or each category of the Detailed Summary Page

FOR LINE NUMBER: PAGE 480 / 712
(check only one)
[X] 11a [ ] 11b [ ] 11c [ ] 11d
[ ] 12 [ ] 13a [ ] 13b [ ] 14 [ ] 15

Any information copied from such Reports and Statements may not be sold or used by any person for the purpose of soliciting contributions or for commercial purposes, other than using the name and address of any political committee to solicit contributions from such committee.

NAME OF COMMITTEE (In Full)
Friends of Dick Durbin Committee

**A.**
Full Name (Last, First, Middle Initial)
Myron Warshauer
Mailing Address
1401 Waverly Rd.
City: Highland Park | State: IL | Zip Code: 60035
FEC ID number of contributing federal political committee.
Name of Employer: APCOA/Standard Parking
Occupation: CEO
Receipt For: 2002
X Primary General
Other (specify)
Election Cycle-to-Date: 1500.00

Date of Receipt: 12 / 20 / 2001
Amount of Each Receipt this Period: 500.00
[MEMO ITEM]
Transfer detail
Transaction ID: R70031

**B.**
Full Name (Last, First, Middle Initial)
Myron Warshauer
Mailing Address
1401 Waverly Rd.
City: Highland Park | State: IL | Zip Code: 60035
FEC ID number of contributing federal political committee.
Name of Employer: APCOA/Standard Parking
Occupation: CEO
Receipt For: 2002
Primary X General
Other (specify)
Election Cycle-to-Date: 1500.00

Date of Receipt: 12 / 20 / 2001
Amount of Each Receipt this Period: 500.00
[MEMO ITEM]
Transfer detail
Transaction ID: R70155

**C.**
Full Name (Last, First, Middle Initial)
Mary E. Warwick
Mailing Address
200 Outer Park Drive
City: Springfield | State: IL | Zip Code: 62704
FEC ID number of contributing federal political committee.
Name of Employer: Reg. Off. of Education
Occupation: Adm. Asst.
Receipt For: 2002
X Primary General
Other (specify)
Election Cycle-to-Date: 450.00

Date of Receipt: 12 / 29 / 2001
Amount of Each Receipt this Period: 100.00
Check
Transaction ID: R69693

SUBTOTAL of Receipts This Page (optional) ▶ 100.00

TOTAL This Period (last page this line number only) ▶

220201 23544

# SCHEDULE A
## ITEMIZED RECEIPTS

Use separate schedule(s) for each category of the Detailed Summary Page

FOR LINE NUMBER: PAGE 481 / 712
(check only one)
[X] 11a [ ] 11b [ ] 11c [ ] 11d
[ ] 12 [ ] 13a [ ] 13b [ ] 14 [ ] 15

Any information copied from such Reports and Statements may not be sold or used by any person for the purpose of soliciting contributions or for commercial purposes, other than using the name and address of any political committee to solicit contributions from such committee.

NAME OF COMMITTEE (in Full)
Friends of Dick Durbin Committee

**A.** Full Name (Last, First, Middle Initial)
Vincent Wasik
Mailing Address
3 Deerwood Rd.
City: Westport | State: CT | Zip Code: 06880
FEC ID number of contributing federal political committee.
Name of Employer: MGG Global
Occupation: Partner
Receipt For: 2002
X Primary General
Other (specify)
Election Cycle-to-Date: 1000.00

Date of Receipt: 09 / 12 / 2001
Amount of Each Receipt this Period: 1000.00
Check
Transaction ID: R67636

**B.** Full Name (Last, First, Middle Initial)
James Waterkotte
Mailing Address
2718 Kings Pointe
City: Quincy | State: IL | Zip Code: 62301
FEC ID number of contributing federal political committee.
Name of Employer: Blessing Hospital
Occupation: Administrator
Receipt For: 2002
X Primary General
Other (specify)
Election Cycle-to-Date: 400.00

Date of Receipt: 09 / 12 / 2001
Amount of Each Receipt this Period: 100.00
Check
Transaction ID: R67570

**C.** Full Name (Last, First, Middle Initial)
Robert L. Watson
Mailing Address
201 N. Main St. Box 488
City: Brighton | State: IL | Zip Code: 62012
FEC ID number of contributing federal political committee.
Name of Employer: Self-Emp.
Occupation: Attorney
Receipt For: 2002
X Primary General
Other (specify)
Election Cycle-to-Date: 625.00

Date of Receipt: 12 / 03 / 2001
Amount of Each Receipt this Period: 150.00
Check
Transaction ID: R68762

SUBTOTAL of Receipts This Page (optional) ▶ 1250.00

TOTAL This Period (last page this line number only) ▶

220201 23545

# SCHEDULE A
## ITEMIZED RECEIPTS

Use separate schedule(s) or each category of the Detailed Summary Page

FOR LINE NUMBER: PAGE 482 / 712
(check only one)
[X] 11a [ ] 11b [ ] 11c [ ] 11d
[ ] 12 [ ] 13a [ ] 13b [ ] 14 [ ] 15

Any information copied from such Reports and Statements may not be sold or used by any person for the purpose of soliciting contributions or for commercial purposes, other than using the name and address of any political committee to solicit contributions from such committee.

NAME OF COMMITTEE (In Full)
Friends of Dick Durbin Committee

**A.** Full Name (Last, First, Middle Initial)
Robert L. Watson
Mailing Address
201 N. Main St. Box 488
City State Zip Code
Brighton IL 62012
FEC ID number of contributing federal political committee.
Name of Employer Self-Emp.
Occupation
Attorney
Receipt For: 2002
X Primary General
Other (specify)
Election Cycle-to-Date
625.00

Date of Receipt
12 / 29 / 2001
Amount of Each Receipt this Period
100.00
Check
Transaction ID: R69703

**B.** Full Name (Last, First, Middle Initial)
James S. Watts
Mailing Address
150 Lathrope Ave. 1st Floor
City State Zip Code
Forest Park IL 60130
FEC ID number of contributing federal political committee.
Name of Employer
Habitat Company
Occupation
Vice President
Receipt For: 2002
X Primary General
Other (specify)
Election Cycle-to-Date
225.00

Date of Receipt
12 / 05 / 2001
Amount of Each Receipt this Period
125.00
Check
Transaction ID: R69985

**C.** Full Name (Last, First, Middle Initial)
Benjamin H. Weese
Mailing Address
2133 N. Hudson Ave.
City State Zip Code
Chicago IL 60614
FEC ID number of contributing federal political committee.
Name of Employer
Self
Occupation
Architect
Receipt For: 2002
X Primary General
Other (specify)
Election Cycle-to-Date
250.00

Date of Receipt
12 / 26 / 2001
Amount of Each Receipt this Period
100.00
Check
Transaction ID: R69801

SUBTOTAL of Receipts This Page (optional) ▶ 325.00

TOTAL This Period (last page this line number only) ▶

220201 23546

# SCHEDULE A
# ITEMIZED RECEIPTS

Use separate schedule(s) for each category of the Detailed Summary Page

FOR LINE NUMBER: PAGE 463 / 712
(check only one)
[X] 11a [ ] 11b [ ] 11c [ ] 11d
[ ] 12 [ ] 13a [ ] 13b [ ] 14 [ ] 15

Any information copied from such Reports and Statements may not be sold or used by any person for the purpose of soliciting contributions or for commercial purposes, other than using the name and address of any political committee to solicit contributions from such committee.

NAME OF COMMITTEE (In Full)
Friends of Dick Durbin Committee

A.
Full Name (Last, First, Middle Initial)
Roy Wehrle
Mailing Address
2001 Bates Ave.
City: Springfield | State: IL | Zip Code: 62704
FEC ID number of contributing federal political committee.
Name of Employer: HCA, Inc.
Occupation: Consultant
Receipt For: 2002 — X Primary — General — Other (specify)
Election Cycle-to-Date: 520.00

Date of Receipt: 07 / 16 / 2001
Amount of Each Receipt this Period: 100.00
Check
Transaction ID: R66780

B.
Full Name (Last, First, Middle Initial)
Roy Wehrle
Mailing Address
2001 Bates Ave.
City: Springfield | State: IL | Zip Code: 62704
FEC ID number of contributing federal political committee.
Name of Employer: HCA, Inc.
Occupation: Consultant
Receipt For: 2002 — X Primary — General — Other (specify)
Election Cycle-to-Date: 520.00

Date of Receipt: 12 / 29 / 2001
Amount of Each Receipt this Period: 250.00
Check
Transaction ID: R69668

C.
Full Name (Last, First, Middle Initial)
James Wehrly
Mailing Address
119 Penny Lane
City: Macomb | State: IL | Zip Code: 61455
FEC ID number of contributing federal political committee.
Name of Employer:
Occupation: Retired
Receipt For: 2002 — X Primary — General — Other (specify)
Election Cycle-to-Date: 975.00

Date of Receipt: 12 / 29 / 2001
Amount of Each Receipt this Period: 100.00
Check
Transaction ID: R69761

SUBTOTAL of Receipts This Page (optional) ▶ 450.00

TOTAL This Period (last page this line number only) ▶

22020123547

# SCHEDULE A
# ITEMIZED RECEIPTS

Use separate schedule(s) for each category of the Detailed Summary Page

FOR LINE NUMBER: PAGE 484 / 712
(check only one)
[X] 11a [ ] 11b [ ] 11c [ ] 11d
[ ] 12 [ ] 13a [ ] 13b [ ] 14 [ ] 15

Any information copied from such Reports and Statements may not be sold or used by any person for the purpose of soliciting contributions or for commercial purposes, other than using the name and address of any political committee to solicit contributions from such committee.

NAME OF COMMITTEE (In Full)
Friends of Dick Durbin Committee

**A.**
Full Name (Last, First, Middle Initial)
Harold Weinstein
Mailing Address
4950 Chicago Beach Dr.
City: Chicago | State: IL | Zip Code: 60615
FEC ID number of contributing federal political committee.
Name of Employer
Occupation: Retired
Receipt For: 2002
X Primary General
Other (specify)
Election Cycle-to-Date: 225.00

Date of Receipt: 09 / 12 / 2001
Amount of Each Receipt this Period: 75.00
Check
Transaction ID: R67527

**B.**
Full Name (Last, First, Middle Initial)
David Weissman
Mailing Address
7 Timberhill
City: Springfield | State: IL | Zip Code: 62704
FEC ID number of contributing federal political committee.
Name of Employer: Illinois Health Care Association
Occupation: Leg.Liaison
Receipt For: 2002
Primary X General
Other (specify)
Election Cycle-to-Date: 1575.00

Date of Receipt: 12 / 05 / 2001
Amount of Each Receipt this Period: 75.00
Check
Transaction ID: R68876

**C.**
Full Name (Last, First, Middle Initial)
Morris Weiker
Mailing Address
120 S. LaSalle St., Suite 1340
City: Chicago | State: IL | Zip Code: 60603
FEC ID number of contributing federal political committee.
Name of Employer: Self
Occupation: CPA
Receipt For: 2002
X Primary General
Other (specify)
Election Cycle-to-Date: 250.00

Date of Receipt: 07 / 16 / 2001
Amount of Each Receipt this Period: 250.00
Check
Transaction ID: R66732

SUBTOTAL of Receipts This Page (optional) ▶ 400.00

TOTAL This Period (last page this line number only) ▶

220201 23548

# SCHEDULE A
# ITEMIZED RECEIPTS

Use separate schedule(s) for each category of the Detailed Summary Page

FOR LINE NUMBER: PAGE 486 / 712
(check only one)
[X] 11a [ ] 11b [ ] 11c [ ] 11d
[ ] 12 [ ] 13a [ ] 13b [ ] 14 [ ] 15

Any information copied from such Reports and Statements may not be sold or used by any person for the purpose of soliciting contributions or for commercial purposes, other than using the name and address of any political committee to solicit contributions from such committee.

NAME OF COMMITTEE (In Full)
Friends of Dick Durbin Committee

**A.** Full Name (Last, First, Middle Initial)
Daniel Weiss
Mailing Address
28 Livingston Ave.
City: Pittsfield | State: MA | Zip Code: 01201
FEC ID number of contributing federal political committee:
Name of Employer: GE Plastics
Occupation: IT Professional
Receipt For: 2002
[X] Primary [ ] General [ ] Other (specify)
Election Cycle-to-Date: 675.00

Date of Receipt: 08 / 03 / 2001
Amount of Each Receipt this Period: 100.00
Check
Transaction ID: R66986

**B.** Full Name (Last, First, Middle Initial)
Peter Wenz
Mailing Address
1225 W. Leland Ave.
City: Springfield | State: IL | Zip Code: 62704
FEC ID number of contributing federal political committee:
Name of Employer: University of Illinois
Occupation: Professor
Receipt For: 2002
[X] Primary [ ] General [ ] Other (specify)
Election Cycle-to-Date: 225.00

Date of Receipt: 12 / 21 / 2001
Amount of Each Receipt this Period: 75.00
Check
Transaction ID: R69333

**C.** Full Name (Last, First, Middle Initial)
David R. Wede
Mailing Address
25260 Riverside Pkwy.
City: Wemersville | State: IL | Zip Code: 60555
FEC ID number of contributing federal political committee:
Name of Employer: Schaffler Electric
Occupation: Electrician
Receipt For: 2002
[X] Primary [ ] General [ ] Other (specify)
Election Cycle-to-Date: 300.00

Date of Receipt: 07 / 18 / 2001
Amount of Each Receipt this Period: 100.00
Check
Transaction ID: R65778

SUBTOTAL of Receipts This Page (optional) ..... ▶ 275.00

TOTAL This Period (last page this line number only) ..... ▶

22020123549

# SCHEDULE A
## ITEMIZED RECEIPTS

Use separate schedule(s) for each category of the Detailed Summary Page

FOR LINE NUMBER: PAGE 466 / 712
(check only one)
[X] 11a [ ] 11b [ ] 11c [ ] 11d
[ ] 12 [ ] 13a [ ] 13b [ ] 14 [ ] 15

Any information copied from such Reports and Statements may not be sold or used by any person for the purpose of soliciting contributions or for commercial purposes, other than using the name and address of any political committee to solicit contributions from such committee.

NAME OF COMMITTEE (In Full)
Friends of Dick Durbin Committee

**A.** Full Name (Last, First, Middle Initial)
David R. Wenk
Mailing Address
25260 Riverside Pkwy.
City: Warrenville | State: IL | Zip Code: 60555
FEC ID number of contributing federal political committee:
Name of Employer: Scheffler Electric
Occupation: Electrician
Receipt For: 2002 — X Primary — General — Other (specify)
Election Cycle-to-Date: 300.00
Date of Receipt: 09 / 12 / 2001
Amount of Each Receipt this Period: 200.00
Check
Transaction ID: R67553

**B.** Full Name (Last, First, Middle Initial)
Richard P. Wexner
Mailing Address
440 W. Fullerton
City: Chicago | State: IL | Zip Code: 60614
FEC ID number of contributing federal political committee:
Name of Employer: Self
Occupation: Real Estate Developer
Receipt For: 2002 — X Primary — General — Other (specify)
Election Cycle-to-Date: 1000.00
Date of Receipt: 09 / 20 / 2001
Amount of Each Receipt this Period: 1000.00
Check
Transaction ID: R67691

**C.** Full Name (Last, First, Middle Initial)
Marcia J. Whemy
Mailing Address
4209 Deming Dr.
City: Springfield | State: IL | Zip Code: 62703
FEC ID number of contributing federal political committee:
Name of Employer: Illinois Dept. of Public Aid
Occupation: Section Mgr.
Receipt For: 2002 — X Primary — General — Other (specify)
Election Cycle-to-Date: 380.00
Date of Receipt: 12 / 05 / 2001
Amount of Each Receipt this Period: 75.00
Check
Transaction ID: R69834

SUBTOTAL of Receipts This Page (optional) ▶ 1275.00

TOTAL This Period (last page this line number only) ▶

220201 23550

# SCHEDULE A
## ITEMIZED RECEIPTS

Use separate schedule(s) for each category of the Detailed Summary Page

FOR LINE NUMBER: PAGE 487 / 712
(check only one)
[X] 11a [ ] 11b [ ] 11c [ ] 11d
[ ] 12 [ ] 13a [ ] 13b [ ] 14 [ ] 15

Any information copied from such Reports and Statements may not be sold or used by any person for the purpose of soliciting contributions or for commercial purposes, other than using the name and address of any political committee to solicit contributions from such committee.

NAME OF COMMITTEE (In Full)
Friends of Dick Durbin Committee

**A.** Full Name (Last, First, Middle Initial)
Marcia J. Whaley
Mailing Address
4209 Deming Dr.
City: Springfield | State: IL | Zip Code: 62703
FEC ID number of contributing federal political committee.
Name of Employer: Illinois Dept. of Public Aid
Occupation: Section Mgr.
Receipt For: 2002 — X Primary — General — Other (specify)
Election Cycle-to-Date: 360.00

Date of Receipt: 12 / 29 / 2001
Amount of Each Receipt this Period: 150.00
Check
Transaction ID: R69670

**B.** Full Name (Last, First, Middle Initial)
Mir W. Whitaker
Mailing Address
224 Kenyon Drive
City: Springfield | State: IL | Zip Code: 62704
FEC ID number of contributing federal political committee.
Name of Employer:
Occupation: Retired
Receipt For: 2002 — X Primary — General — Other (specify)
Election Cycle-to-Date: 400.00

Date of Receipt: 11 / 16 / 2001
Amount of Each Receipt this Period: 50.00
Check
Transaction ID: R68469

**C.** Full Name (Last, First, Middle Initial)
Donald White
Mailing Address
25 Abbot Road
City: Springfield | State: IL | Zip Code: 62704
FEC ID number of contributing federal political committee.
Name of Employer: Sec. of State
Occupation: Business Service
Receipt For: 2002 — X Primary — General — Other (specify)
Election Cycle-to-Date: 245.00

Date of Receipt: 12 / 05 / 2001
Amount of Each Receipt this Period: 75.00
Check
Transaction ID: R68935

SUBTOTAL of Receipts This Page (optional) ..... ▶ 275.00

TOTAL This Period (last page this line number only) ..... ▶

22020123551

# SCHEDULE A
# ITEMIZED RECEIPTS

Use separate schedule(s) for each category of the Detailed Summary Page

FOR LINE NUMBER: PAGE 488 / 712
(check only one)
[X] 11a [ ] 11b [ ] 11c [ ] 11d
[ ] 12 [ ] 13a [ ] 13b [ ] 14 [ ] 15

Any information copied from such Reports and Statements may not be sold or used by any person for the purpose of soliciting contributions or for commercial purposes, other than using the name and address of any political committee to solicit contributions from such committee.

NAME OF COMMITTEE (In Full)
Friends of Dick Durbin Committee

**A.** Full Name (Last, First, Middle Initial)
Otto Whitehill
Mailing Address
4800 S.Chicago Beach Dr.
City: Chicago | State: IL | Zip Code: 60615
FEC ID number of contributing federal political committee.
Name of Employer: Chicago Assn. For Retarded Citize-ns
Occupation: Administrator
Receipt For: 2002 — X Primary — General — Other (specify)
Election Cycle-to-Date: 625.00

Date of Receipt: 11 / 16 / 2001
Amount of Each Receipt this Period: 125.00
Check
Transaction ID: R68436

**B.** Full Name (Last, First, Middle Initial)
Kay Whitlock
Mailing Address
3470 N. Lake Shore Dr. #7C
City: Chicago | State: IL | Zip Code: 60657
FEC ID number of contributing federal political committee.
Name of Employer: Christopher B. Burke
Occupation: Engineer
Receipt For: 2002 — X Primary — General — Other (specify)
Election Cycle-to-Date: 1000.00

Date of Receipt: 12 / 10 / 2001
Amount of Each Receipt this Period: 1000.00
[MEMO ITEM] transfer detail
Transaction ID: R68943

**C.** Full Name (Last, First, Middle Initial)
Carole Lane Widmayer
Mailing Address
333 N. Jefferson St Unit 403
City: Chicago | State: IL | Zip Code: 60661
FEC ID number of contributing federal political committee.
Name of Employer: Cahners Publishing
Occupation: Sales Rep.
Receipt For: 2002 — X Primary — General — Other (specify)
Election Cycle-to-Date: 1060.00

Date of Receipt: 10 / 26 / 2001
Amount of Each Receipt this Period: 420.00
Check
Transaction ID: R67966

SUBTOTAL of Receipts This Page (optional) ▶ 545.00

TOTAL This Period (last page this line number only) ▶

220201 23552

# SCHEDULE A
## ITEMIZED RECEIPTS

Use separate schedule(s) for each category of the Detailed Summary Page

FOR LINE NUMBER: PAGE 489 / 712
(check only one)
[X] 11a [ ] 11b [ ] 11c [ ] 11d
[ ] 12 [ ] 13a [ ] 13b [ ] 14 [ ] 15

Any information copied from such Reports and Statements may not be sold or used by any person for the purpose of soliciting contributions or for commercial purposes, other than using the name and address of any political committee to solicit contributions from such committee.

NAME OF COMMITTEE (In Full)
Friends of Dick Durbin Committee

**A.** Full Name (Last, First, Middle Initial)
Carole Lane Widmayer
Mailing Address
333 N. Jefferson St Unit 403
City State Zip Code
Chicago IL 60661
FEC ID number of contributing federal political committee.
Name of Employer
Cahners Publishing
Occupation
Sales Rep.
Receipt For: 2002
Primary X General
Other (specify)
Election Cycle-to-Date
1060.00

Date of Receipt: 10 / 26 / 2001
Amount of Each Receipt this Period: 80.00
Check
Transaction ID: R67097

**B.** Full Name (Last, First, Middle Initial)
Robert Wilcox
Mailing Address
304 Trinity Ct.
City State Zip Code
Evanston IL 60201
FEC ID number of contributing federal political committee.
Name of Employer
Occupation
Retired
Receipt For: 2002
X Primary General
Other (specify)
Election Cycle-to-Date
850.00

Date of Receipt: 12 / 26 / 2001
Amount of Each Receipt this Period: 100.00
Check
Transaction ID: R69800

**C.** Full Name (Last, First, Middle Initial)
Joe Willins
Mailing Address
2448 Farmingdale
City State Zip Code
Pleasant Plains IL 62677
FEC ID number of contributing federal political committee.
Name of Employer
University of Illinois
Occupation
Professor
Receipt For: 2002
Primary X General
Other (specify)
Election Cycle-to-Date
1575.00

Date of Receipt: 12 / 05 / 2001
Amount of Each Receipt this Period: 75.00
Check
Transaction ID: R68904

SUBTOTAL of Receipts This Page (optional) ▶ 255.00

TOTAL This Period (last page this line number only) ▶

22020123553

# SCHEDULE A
# ITEMIZED RECEIPTS

Use separate schedule(s) for each category of the Detailed Summary Page

FOR LINE NUMBER: PAGE 490/712
(check only one)
[X] 11a [ ] 11b [ ] 11c [ ] 11d
[ ] 12 [ ] 13a [ ] 13b [ ] 14 [ ] 15

Any information copied from such Reports and Statements may not be sold or used by any person for the purpose of soliciting contributions or for commercial purposes, other than using the name and address of any political committee to solicit contributions from such committee.

NAME OF COMMITTEE (In Full)
Friends of Dick Durbin Committee

**A.** Full Name (Last, First, Middle Initial)
Bruce Williams
Mailing Address
9001 Royal Dr.
City: Burr Ridge | State: IL | Zip Code: 60521
FEC ID number of contributing federal political committee.
Name of Employer: Chicago Board of Trade
Occupation: Trader
Receipt For: 2002 — X Primary — General — Other (specify)
Election Cycle-to-Date: 750.00

Date of Receipt: 12 / 29 / 2001
Amount of Each Receipt this Period: 250.00
Check
Transaction ID: R66691

**B.** Full Name (Last, First, Middle Initial)
Joseph A. Williams
Mailing Address
330 S Wells St #400
City: Chicago | State: IL | Zip Code: 60606-7103
FEC ID number of contributing federal political committee.
Name of Employer: Target Group, Inc.
Occupation: President
Receipt For: 2002 — X Primary — General — Other (specify)
Election Cycle-to-Date: 1000.00

Date of Receipt: 08 / 29 / 2001
Amount of Each Receipt this Period: 1000.00
[MEMO ITEM] Transfer detail
Transaction ID: R67505

**C.** Full Name (Last, First, Middle Initial)
Robert E. Williams
Mailing Address
44 Sunset Rd.
City: Bloomington | State: IL | Zip Code: 61701
FEC ID number of contributing federal political committee.
Name of Employer: Self
Occupation: Attorney
Receipt For: 2002 — X Primary — General — Other (specify)
Election Cycle-to-Date: 500.00

Date of Receipt: 12 / 05 / 2001
Amount of Each Receipt this Period: 500.00
Check
Transaction ID: R68807

SUBTOTAL of Receipts This Page (optional) ..... ▶ 750.00

TOTAL This Period (last page this line number only) ..... ▶

220201 23554

# SCHEDULE A
# ITEMIZED RECEIPTS

Use separate schedule(s) for each category of the Detailed Summary Page

FOR LINE NUMBER: PAGE 491 / 712
(check only one)
[X] 11a [ ] 11b [ ] 11c [ ] 11d
[ ] 12 [ ] 13a [ ] 13b [ ] 14 [ ] 15

Any information copied from such Reports and Statements may not be sold or used by any person for the purpose of soliciting contributions or for commercial purposes, other than using the name and address of any political committee to solicit contributions from such committee.

NAME OF COMMITTEE (In Full)
Friends of Dick Durbin Committee

**A.**
Full Name (Last, First, Middle Initial)
Wendell Williams
Mailing Address
2214 S. Lynn St.
City: Urbana | State: IL | Zip Code: 61801
FEC ID number of contributing federal political committee.
Name of Employer: University of Illinois
Occupation: Prof. Emeritus
Receipt For: 2002 — X Primary — General — Other (specify)
Election Cycle-to-Date: 250.00

Date of Receipt: 11 / 26 / 2001
Amount of Each Receipt this Period: 150.00
Check
Transaction ID: R68532

**B.**
Full Name (Last, First, Middle Initial)
Robert Williamson
Mailing Address
281 Scott Ave.
City: Winnetka | State: IL | Zip Code: 60093
FEC ID number of contributing federal political committee.
Name of Employer: Self
Occupation: Writer
Receipt For: 2002 — X Primary — General — Other (specify)
Election Cycle-to-Date: 425.00

Date of Receipt: 12 / 26 / 2001
Amount of Each Receipt this Period: 100.00
Check
Transaction ID: R69523

**C.**
Full Name (Last, First, Middle Initial)
Donna Sims Wilson
Mailing Address
4740 S. Drexel Blvd
City: Chicago | State: IL | Zip Code: 60615
FEC ID number of contributing federal political committee.
Name of Employer: Loop Capital Marketing
Occupation: Managing Director
Receipt For: 2002 — X Primary — General — Other (specify)
Election Cycle-to-Date: 1000.00

Date of Receipt: 09 / 21 / 2001
Amount of Each Receipt this Period: 1000.00
Check
Transaction ID: R67179

SUBTOTAL of Receipts This Page (optional) ▶ 1250.00

TOTAL This Period (last page this line number only) ▶

22020123555

# SCHEDULE A
# ITEMIZED RECEIPTS

Use separate schedule(s) for each category of the Detailed Summary Page

FOR LINE NUMBER: PAGE 492 / 712
(check only one)
X 11a | 11b | 11c | 11d | 12 | 13a | 13b | 14 | 15

Any information copied from such Reports and Statements may not be sold or used by any person for the purpose of soliciting contributions or for commercial purposes, other than using the name and address of any political committee to solicit contributions from such committee.

NAME OF COMMITTEE (In Full)
Friends of Dick Durbin Committee

**A.** Full Name (Last, First, Middle Initial)
Thomas J. Wilson
Mailing Address
3100 Sanders Rd. J5D
City | State | Zip Code
Northbrook | IL | 60062
FEC ID number of contributing federal political committee.
Name of Employer
Allstate Insurance
Occupation
President
Receipt For: 2002
X Primary General
Other (specify)
Election Cycle-to-Date
250.00

Date of Receipt: 12 / 29 / 2001
Amount of Each Receipt this Period: 250.00
Check
Transaction ID: R59614

**B.** Full Name (Last, First, Middle Initial)
Stephen G. Winchell
Mailing Address
2 Old Station Rd.
City | State | Zip Code
Severna Park | MD | 21146
FEC ID number of contributing federal political committee.
Name of Employer
Northrop Grumman
Occupation
Vice President
Receipt For: 2002
X Primary General
Other (specify)
Election Cycle-to-Date
500.00

Date of Receipt: 10 / 23 / 2001
Amount of Each Receipt this Period: 500.00
Check
Transaction ID: R57922

**C.** Full Name (Last, First, Middle Initial)
Jill Wine-Banks
Mailing Address
1721 Asbury Avenue
City | State | Zip Code
Evanston | IL | 60201
FEC ID number of contributing federal political committee.
Name of Employer
Motorola
Occupation
Executive
Receipt For: 2002
Primary X General
Other (specify)
Election Cycle-to-Date
1700.00

Date of Receipt: 12 / 19 / 2001
Amount of Each Receipt this Period: 100.00
[MEMO ITEM]
Transfer detail
Transaction ID: R69801

SUBTOTAL of Receipts This Page (optional) ..... ▶ 750.00

TOTAL This Period (last page this line number only) ..... ▶

220201 23556

# SCHEDULE A
# ITEMIZED RECEIPTS

Use separate schedule(s) for each category of the Detailed Summary Page

FOR LINE NUMBER: PAGE 493 / 712
(check only one)

X 11a | 11b | 11c | 11d
12 | 13a | 13b | 14 | 15

Any information copied from such Reports and Statements may not be sold or used by any person for the purpose of soliciting contributions or for commercial purposes, other than using the name and address of any political committee to solicit contributions from such committee.

NAME OF COMMITTEE (In Full)
Friends of Dick Durbin Committee

**A.** Full Name (Last, First, Middle Initial)
Bill Winn
Mailing Address
2901 Cheswick Rd.
City: Quincy | State: IL | Zip Code: 62301
FEC ID number of contributing federal political committee:
Name of Employer:
Occupation: Retired
Receipt For: 2002 — X Primary — General — Other (specify)
Election Cycle-to-Date: 225.00

Date of Receipt: 08 / 21 / 2001
Amount of Each Receipt this Period: 100.00
Check
Transaction ID: R67231

**B.** Full Name (Last, First, Middle Initial)
Hiram Wineteed
Mailing Address
4413 N. Magnolia #2N
City: Chicago | State: IL | Zip Code: 60640
FEC ID number of contributing federal political committee:
Name of Employer: STS Consultants
Occupation: Director
Receipt For: 2002 — X Primary — General — Other (specify)
Election Cycle-to-Date: 500.00

Date of Receipt: 08 / 29 / 2001
Amount of Each Receipt this Period: 500.00
[MEMO ITEM]
Transfer detail
Transaction ID: R67508

**C.** Full Name (Last, First, Middle Initial)
Robert Winters
Mailing Address
435 Hackberry Dr.
City: Decatur | State: IL | Zip Code: 62521
FEC ID number of contributing federal political committee:
Name of Employer: Self
Occupation: Attorney
Receipt For: 2002 — X Primary — General — Other (specify)
Election Cycle-to-Date: 500.00

Date of Receipt: 12 / 19 / 2001
Amount of Each Receipt this Period: 150.00
Check
Transaction ID: R69237

SUBTOTAL of Receipts This Page (optional) ..... ▶ 250.00

TOTAL This Period (last page this line number only) ..... ▶

22020123557

# SCHEDULE A
# ITEMIZED RECEIPTS

Use separate schedule(s) for each category of the Detailed Summary Page

FOR LINE NUMBER: PAGE 494 / 712
(check only one)
X 11a | 11b | 11c | 11d | 12 | 13a | 13b | 14 | 15

Any information copied from such Reports and Statements may not be sold or used by any person for the purpose of soliciting contributions or for commercial purposes, other than using the name and address of any political committee to solicit contributions from such committee.

NAME OF COMMITTEE (In Full)
Friends of Dick Durbin Committee

**A.** Full Name (Last, First, Middle Initial)
Leonard A. Wislow
Mailing Address
735 Sheridan Road
City | State | Zip Code
Winnetka | IL | 60093
FEC ID number of contributing federal political committee.
Name of Employer: The Beco Group
Occupation: CEO
Receipt For: 2002
X Primary | General | Other (specify)
Election Cycle-to-Date: 1000.00

Date of Receipt: 09 / 20 / 2001
Amount of Each Receipt this Period: 1000.00
Check
Transaction ID: R67674

**B.** Full Name (Last, First, Middle Initial)
Susan J. Wislow
Mailing Address
2327 N. Cleveland
City | State | Zip Code
Chicago | IL | 60614
FEC ID number of contributing federal political committee.
Name of Employer:
Occupation: Homemaker
Receipt For: 2002
X Primary | General | Other (specify)
Election Cycle-to-Date: 1000.00

Date of Receipt: 10 / 12 / 2001
Amount of Each Receipt this Period: 1000.00
Check
Transaction ID: R67851

**C.** Full Name (Last, First, Middle Initial)
Robert Witherell
Mailing Address
3922 S. Lauder Ave.
City | State | Zip Code
Bartonville | IL | 61607
FEC ID number of contributing federal political committee.
Name of Employer: Retired
Occupation: Plumber
Receipt For: 2002
X Primary | General | Other (specify)
Election Cycle-to-Date: 230.00

Date of Receipt: 12 / 19 / 2001
Amount of Each Receipt this Period: 35.00
Check
Transaction ID: R65177

SUBTOTAL of Receipts This Page (optional) ..... ▶ 2035.00

TOTAL This Period (last page this line number only) ..... ▶

220201 23558

# SCHEDULE A
## ITEMIZED RECEIPTS

Use separate schedule(s) for each category of the Detailed Summary Page

FOR LINE NUMBER: PAGE 485 / 712
(check only one)
X 11a | 11b | 11c | 11d | 12 | 13a | 13b | 14 | 15

Any information copied from such Reports and Statements may not be sold or used by any person for the purpose of soliciting contributions or for commercial purposes, other than using the name and address of any political committee to solicit contributions from such committee.

NAME OF COMMITTEE (In Full)
Friends of Dick Durbin Committee

**A.** Full Name (Last, First, Middle Initial)
Allan W. Witte
Mailing Address
2311 Madison St.
City: Quincy | State: IL | Zip Code: 62301
FEC ID number of contributing federal political committee.
Name of Employer | Occupation: Retired
Receipt For: 2002
X Primary | General | Other (specify)
Election Cycle-to-Date: 300.00

Date of Receipt: 10 / 05 / 2001
Amount of Each Receipt this Period: 250.00
Check
Transaction ID: R67813

**B.** Full Name (Last, First, Middle Initial)
Allan W. Witte
Mailing Address
2311 Madison St.
City: Quincy | State: IL | Zip Code: 62301
FEC ID number of contributing federal political committee.
Name of Employer | Occupation: Retired
Receipt For: 2002
X Primary | General | Other (specify)
Election Cycle-to-Date: 300.00

Date of Receipt: 12 / 19 / 2001
Amount of Each Receipt this Period: 50.00
Check
Transaction ID: R69268

**C.** Full Name (Last, First, Middle Initial)
Randall F. Wilter
Mailing Address
2010 Willemoore
City: Springfield | State: IL | Zip Code: 62704
FEC ID number of contributing federal political committee.
Name of Employer: Cook-Witter Assoc. | Occupation: Lobbyist
Receipt For: 2002
Primary | X General | Other (specify)
Election Cycle-to-Date: 2250.00

Date of Receipt: 11 / 27 / 2001
Amount of Each Receipt this Period: 500.00
Check
Transaction ID: R68738

SUBTOTAL of Receipts This Page (optional) ▶ 800.00

TOTAL This Period (last page this line number only) ▶

220201 23559

# SCHEDULE A
## ITEMIZED RECEIPTS

Use separate schedule(s) for each category of the Detailed Summary Page

FOR LINE NUMBER: PAGE 406 / 712
(check only one)
X 11a | 11b | 11c | 11d | 12 | 13a | 13b | 14 | 15

Any information copied from such Reports and Statements may not be sold or used by any person for the purpose of soliciting contributions or for commercial purposes, other than using the name and address of any political committee to solicit contributions from such committee.

NAME OF COMMITTEE (In Full)
Friends of Dick Durbin Committee

**A.** Full Name (Last, First, Middle Initial)
Steven D. Wolens
Mailing Address
P.O. Box 223562
City: Dallas | State: TX | Zip Code: 75222
FEC ID number of contributing federal political committee.
Name of Employer: Baron & Budd
Occupation: Attorney
Receipt For: 2002
X Primary General
Other (specify)
Election Cycle-to-Date: 1000.00

Date of Receipt: 10 / 26 / 2001
Amount of Each Receipt this Period: 1000.00
Check
Transaction ID: R69023

**B.** Full Name (Last, First, Middle Initial)
Rudolph Wolson
Mailing Address
726 Michigan
City: Evanston | State: IL | Zip Code: 60202
FEC ID number of contributing federal political committee.
Name of Employer: Wolfson Engineering Co.
Occupation: Engineer
Receipt For: 2002
X Primary General
Other (specify)
Election Cycle-to-Date: 225.00

Date of Receipt: 12 / 19 / 2001
Amount of Each Receipt this Period: 50.00
Check
Transaction ID: R69261

**C.** Full Name (Last, First, Middle Initial)
Arthur Wong
Mailing Address
4940 A S. Lake Shore Dr.
City: Chicago | State: IL | Zip Code: 60615
FEC ID number of contributing federal political committee.
Name of Employer: Self
Occupation: Investor
Receipt For: 2002
X Primary General
Other (specify)
Election Cycle-to-Date: 2000.00

Date of Receipt: 10 / 26 / 2001
Amount of Each Receipt this Period: 1000.00
Check
Transaction ID: R69010

SUBTOTAL of Receipts This Page (optional) ▶ 2050.00

TOTAL This Period (last page this line number only) ▶

22020123560

# SCHEDULE A
# ITEMIZED RECEIPTS

Use separate schedule(s) for each category of the Detailed Summary Page

FOR LINE NUMBER: PAGE 497 / 712
(check only one)
[X] 11a [ ] 11b [ ] 11c [ ] 11d
[ ] 12 [ ] 13a [ ] 13b [ ] 14 [ ] 15

Any information copied from such Reports and Statements may not be sold or used by any person for the purpose of soliciting contributions or for commercial purposes, other than using the name and address of any political committee to solicit contributions from such committee.

NAME OF COMMITTEE (In Full)
Friends of Dick Durbin Committee

**A.** Full Name (Last, First, Middle Initial)
Arthur Wong
Mailing Address
4940 A S. Lake Shore Dr.
City: Chicago | State: IL | Zip Code: 60615
FEC ID number of contributing federal political committee:
Name of Employer: Self
Occupation: Investor
Receipt For: 2002 — Primary — X General — Other (specify)
Election Cycle-to-Date: 2000.00

Date of Receipt: 10 / 26 / 2001
Amount of Each Receipt this Period: 1000.00
Check
Transaction ID: R68011

**B.** Full Name (Last, First, Middle Initial)
Norm F. Woodel
Mailing Address
1534 W. Grace
City: Chicago | State: IL | Zip Code: 60613
FEC ID number of contributing federal political committee:
Name of Employer: Self
Occupation: Actor
Receipt For: 2002 — X Primary — General — Other (specify)
Election Cycle-to-Date: 500.00

Date of Receipt: 10 / 05 / 2001
Amount of Each Receipt this Period: 500.00
Check
Transaction ID: R67807

**C.** Full Name (Last, First, Middle Initial)
Patricia Woolicott
Mailing Address
2412 Lincolnwood Dr.
City: Evanston | State: IL | Zip Code: 60201
FEC ID number of contributing federal political committee:
Name of Employer: Dr. Saleh
Occupation: Nurse/midwife
Receipt For: 2002 — X Primary — General — Other (specify)
Election Cycle-to-Date: 525.00

Date of Receipt: 12 / 21 / 2001
Amount of Each Receipt this Period: 75.00
Check
Transaction ID: R69431

SUBTOTAL of Receipts This Page (optional) ..... ▶ 1575.00

TOTAL This Period (last page this line number only) ..... ▶

220201 23561

# SCHEDULE A
# ITEMIZED RECEIPTS

Use separate schedule(s) for each category of the Detailed Summary Page

FOR LINE NUMBER: PAGE 438 / 712
(check only one)
[X] 11a [ ] 11b [ ] 11c [ ] 11d
[ ] 12 [ ] 13a [ ] 13b [ ] 14 [ ] 15

Any information copied from such Reports and Statements may not be sold or used by any person for the purpose of soliciting contributions or for commercial purposes, other than using the name and address of any political committee to solicit contributions from such committee.

NAME OF COMMITTEE (In Full)
Friends of Dick Durbin Committee

A. Full Name (Last, First, Middle Initial)
James Worden
Mailing Address
604 Walnut St.
City: Knoxville | State: IL | Zip Code: 61448
FEC ID number of contributing federal political committee.
Name of Employer
Occupation: Retired
Receipt For: 2002 — X Primary — General — Other (specify)
Election Cycle-to-Date: 425.00

Date of Receipt: 12 / 29 / 2001
Amount of Each Receipt this Period: 100.00
Check
Transaction ID: R69981

B. Full Name (Last, First, Middle Initial)
Angela Workman
Mailing Address
16130 N. Hildene Dr.
City: Effingham | State: IL | Zip Code: 62401
FEC ID number of contributing federal political committee.
Name of Employer: Self
Occupation: Physician
Receipt For: 2002 — X Primary — General — Other (specify)
Election Cycle-to-Date: 1000.00

Date of Receipt: 11 / 16 / 2001
Amount of Each Receipt this Period: 1000.00
Check
Transaction ID: R68412

C. Full Name (Last, First, Middle Initial)
Jeffrey H. Worthington
Mailing Address
1002 Lewis O. Gray Dr.
City: Saugus | State: MA | Zip Code: 01906
FEC ID number of contributing federal political committee.
Name of Employer: Arthur D. Little Inc.
Occupation: Vice President
Receipt For: 2002 — X Primary — General — Other (specify)
Election Cycle-to-Date: 500.00

Date of Receipt: 08 / 03 / 2001
Amount of Each Receipt this Period: 500.00
Check
Transaction ID: R67054

SUBTOTAL of Receipts This Page (optional) ▶ 1600.00

TOTAL This Period (last page this line number only) ▶

220201 23562

# SCHEDULE A
# ITEMIZED RECEIPTS

Use separate schedule(s) for each category of the Detailed Summary Page

FOR LINE NUMBER: PAGE 499 / 712
(check only one)
[X] 11a [ ] 11b [ ] 11c [ ] 11d
[ ] 12 [ ] 13a [ ] 13b [ ] 14 [ ] 15

Any information copied from such Reports and Statements may not be sold or used by any person for the purpose of soliciting contributions or for commercial purposes, other than using the name and address of any political committee to solicit contributions from such committee.

NAME OF COMMITTEE (In Full)
Friends of Dick Durbin Committee

**A.**
Full Name (Last, First, Middle Initial)
Joseph D. Wright
Mailing Address
3215 Potter Rd.
City: Northbrook | State: IL | Zip Code: 60062
FEC ID number of contributing federal political committee.
Name of Employer: Performance Consulting Group
Occupation: Consultant
Receipt For: 2002
X Primary General
Other (specify)
Election Cycle-to-Date: 250.00

Date of Receipt: 11 / 26 / 2001
Amount of Each Receipt this Period: 250.00
Check
Transaction ID: R68687

**B.**
Full Name (Last, First, Middle Initial)
William H. Wright
Mailing Address
4818 Oak Hill Rd.
City: Rochester | State: IL | Zip Code: 62563
FEC ID number of contributing federal political committee.
Name of Employer: Capitol Illini Vet. Services
Occupation: Veterinarian
Receipt For: 2002
X Primary General
Other (specify)
Election Cycle-to-Date: 300.00

Date of Receipt: 12 / 05 / 2001
Amount of Each Receipt this Period: 100.00
Check
Transaction ID: R68914

**C.**
Full Name (Last, First, Middle Initial)
Ramana M. Yedavalli
Mailing Address
648 Century Farm Lane
City: Naperville | State: IL | Zip Code: 60563
FEC ID number of contributing federal political committee.
Name of Employer: Du Sable
Occupation: President
Receipt For: 2002
Primary X General
Other (specify)
Election Cycle-to-Date: 1100.00

Date of Receipt: 11 / 16 / 2001
Amount of Each Receipt this Period: 100.00
Check
Transaction ID: R68430

SUBTOTAL of Receipts This Page (optional) ..... ▶ 450.00

TOTAL This Period (last page this line number only) ..... ▶

220201 23563

# SCHEDULE A
# ITEMIZED RECEIPTS

Use separate schedule(s) for each category of the Detailed Summary Page

FOR LINE NUMBER: PAGE 500 / 712
(check only one)
[X] 11a [ ] 11b [ ] 11c [ ] 11d [ ] 12 [ ] 13a [ ] 13b [ ] 14 [ ] 15

Any information copied from such Reports and Statements may not be sold or used by any person for the purpose of soliciting contributions or for commercial purposes, other than using the name and address of any political committee to solicit contributions from such committee.

NAME OF COMMITTEE (In Full)
Friends of Dick Durbin Committee

**A.** Full Name (Last, First, Middle Initial)
Philip Yee
Mailing Address
57 E. Delaware Pl. Apt. 3905
City State Zip Code
Chicago IL 60611
FEC ID number of contributing federal political committee.
Name of Employer
DeepGreen Bank
Occupation
Marketing
Receipt For: 2002
X Primary General
Other (specify)
Election Cycle-to-Date
500.00

Date of Receipt: 10 / 26 / 2001
Amount of Each Receipt this Period: 500.00
Check
Transaction ID: R67893

**B.** Full Name (Last, First, Middle Initial)
William P. Yoggerst
Mailing Address
2125 Blackhawk Rd.
City State Zip Code
Springfield IL 62702
FEC ID number of contributing federal political committee.
Name of Employer
City of Springfield
Occupation
Department Head
Receipt For: 2002
Primary X General
Other (specify)
Election Cycle-to-Date
1700.00

Date of Receipt: 11 / 07 / 2001
Amount of Each Receipt this Period: 150.00
Check
Transaction ID: R68382

**C.** Full Name (Last, First, Middle Initial)
Alan J. Young
Mailing Address
1750 Braeside Lane
City State Zip Code
Northbrook IL 60062
FEC ID number of contributing federal political committee.
Name of Employer
Self
Occupation
Investor
Receipt For: 2002
X Primary General
Other (specify)
Election Cycle-to-Date
500.00

Date of Receipt: 12 / 08 / 2001
Amount of Each Receipt this Period: 500.00
Check
Transaction ID: R69017

SUBTOTAL of Receipts This Page (optional) ▶ 1150.00

TOTAL This Period (last page this line number only) ▶

22020123564

# SCHEDULE A
# ITEMIZED RECEIPTS

Use separate schedule(s) for each category of the Detailed Summary Page

FOR LINE NUMBER: PAGE 501 / 712
(check only one)
[X] 11a [ ] 11b [ ] 11c [ ] 11d
[ ] 12 [ ] 13a [ ] 13b [ ] 14 [ ] 15

Any information copied from such Reports and Statements may not be sold or used by any person for the purpose of soliciting contributions or for commercial purposes, other than using the name and address of any political committee to solicit contributions from such committee.

NAME OF COMMITTEE (In Full)
Friends of Dick Durbin Committee

**A.** Full Name (Last, First, Middle Initial)
Mark D. Young
Mailing Address
6411 Brookside Dr.
City: Chevy Chase | State: MD | Zip Code: 20815
FEC ID number of contributing federal political committee.
Name of Employer: Kirkland and Ellis
Occupation: Attorney
Receipt For: 2002
X Primary ___ General ___ Other (specify)
Election Cycle-to-Date: 300.00

Date of Receipt: 12 / 29 / 2001
Amount of Each Receipt this Period: 250.00
Check
Transaction ID: R69713

**B.** Full Name (Last, First, Middle Initial)
Arthur C. Zahalsky
Mailing Address
625 Grandview Dr.
City: Edwardsville | State: IL | Zip Code: 62025
FEC ID number of contributing federal political committee.
Name of Employer: Immunex, Inc.
Occupation: Consultant
Receipt For: 2002
X Primary ___ General ___ Other (specify)
Election Cycle-to-Date: 500.00

Date of Receipt: 12 / 29 / 2001
Amount of Each Receipt this Period: 250.00
Check
Transaction ID: R69756

**C.** Full Name (Last, First, Middle Initial)
Ted Zemich
Mailing Address
903 McHenry St.
City: Urbana | State: IL | Zip Code: 61801
FEC ID number of contributing federal political committee.
Name of Employer:
Occupation: Retired
Receipt For: 2002
X Primary ___ General ___ Other (specify)
Election Cycle-to-Date: 425.00

Date of Receipt: 11 / 26 / 2001
Amount of Each Receipt this Period: 150.00
Check
Transaction ID: R68551

SUBTOTAL of Receipts This Page (optional) ..... ▶ 650.00

TOTAL This Period (last page this line number only) ..... ▶

220201 23565

# SCHEDULE A
## ITEMIZED RECEIPTS

Use separate schedule(s) for each category of the Detailed Summary Page

FOR LINE NUMBER: PAGE 502 / 712
(check only one)
[X] 11a [ ] 11b [ ] 11c [ ] 11d
[ ] 12 [ ] 13a [ ] 13b [ ] 14 [ ] 15

Any information copied from such Reports and Statements may not be sold or used by any person for the purpose of soliciting contributions or for commercial purposes, other than using the name and address of any political committee to solicit contributions from such committee.

NAME OF COMMITTEE (In Full)
Friends of Dick Durbin Committee

**A.** Full Name (Last, First, Middle Initial)
Edward Ziffin
Mailing Address
1151 Linden Ave.
City: Highland Park | State: IL. | Zip Code: 60035
FEC ID number of contributing federal political committee.
Name of Employer: Ziffin Realty
Occupation: President
Receipt For: 2002
X Primary General
Other (specify)
Election Cycle-to-Date: 240.00

Date of Receipt: 12 / 26 / 2001
Amount of Each Receipt this Period: 50.00
Check
Transaction ID: R69558

**B.** Full Name (Last, First, Middle Initial)
Skinny Zimbalist
Mailing Address
3231 Hill Ln
City: Wilmette | State: IL. | Zip Code: 60091
FEC ID number of contributing federal political committee.
Name of Employer:
Occupation: Retired
Receipt For: 2002
X Primary General
Other (specify)
Election Cycle-to-Date: 250.00

Date of Receipt: 12 / 19 / 2001
Amount of Each Receipt this Period: 75.00
Check
Transaction ID: R69221

**C.** Full Name (Last, First, Middle Initial)
Herbert W. Zobal
Mailing Address
7575 Lake St Apt 2b
City: River Forest | State: IL. | Zip Code: 60305-1663
FEC ID number of contributing federal political committee.
Name of Employer: Peoples Gas Light & Coke Compa
Occupation: Engineer
Receipt For: 2002
X Primary General
Other (specify)
Election Cycle-to-Date: 350.00

Date of Receipt: 10 / 26 / 2001
Amount of Each Receipt this Period: 75.00
Check
Transaction ID: R68078

SUBTOTAL of Receipts This Page (optional) ..... ▶ 200.00

TOTAL This Period (last page this line number only) ..... ▶

220201 23566

# SCHEDULE A
## ITEMIZED RECEIPTS

Use separate schedule(s) for each category of the Detailed Summary Page

FOR LINE NUMBER: PAGE 503 / 712
(check only one)
[X] 11a [ ] 11b [ ] 11c [ ] 11d
[ ] 12 [ ] 13a [ ] 13b [ ] 14 [ ] 15

Any information copied from such Reports and Statements may not be sold or used by any person for the purpose of soliciting contributions or for commercial purposes, other than using the name and address of any political committee to solicit contributions from such committee.

NAME OF COMMITTEE (In Full)
Friends of Dick Durbin Committee

**A.** Full Name (Last, First, Middle Initial)
Alex Zoghlin
Mailing Address
1000 W. Washington St. Unit 137
City | State | Zip Code
Chicago | IL | 60607
FEC ID number of contributing federal political committee.
Name of Employer: Orbitz, Inc.
Occupation: CTO
Receipt For: 2002
X Primary General
Other (specify)
Election Cycle-to-Date: 1000.00

Date of Receipt: 12 / 20 / 2001
Amount of Each Receipt this Period: 500.00
[MEMO ITEM] Transfer detail
Transaction ID: R70036

**B.** Full Name (Last, First, Middle Initial)
Zuckert,Scoutt & Rasenberger
Mailing Address
888 Seventeenth St. NW Suite 600
City | State | Zip Code
Washington | DC | 20006
FEC ID number of contributing federal political committee.
Name of Employer
Occupation
Receipt For: 2002
X Primary General
Other (specify)
Election Cycle-to-Date: 250.00

Date of Receipt: 08 / 06 / 2001
Amount of Each Receipt this Period: 250.00
Check
Partnership-need not be itemized
Transaction ID: R67161

**C.** Full Name (Last, First, Middle Initial)
Mary E. Zyborsky
Mailing Address
7745 Peterson Ave.
City | State | Zip Code
Chicago | IL | 60631
FEC ID number of contributing federal political committee.
Name of Employer
Occupation: Retired
Receipt For: 2002
X Primary General
Other (specify)
Election Cycle-to-Date: 225.00

Date of Receipt: 12 / 26 / 2001
Amount of Each Receipt this Period: 25.00
Check
Transaction ID: R69501

SUBTOTAL of Receipts This Page (optional) ..... 275.00

TOTAL This Period (last page this line number only) .....

220201 23567

# SCHEDULE A
# ITEMIZED RECEIPTS

Use separate schedule(s) or each category of the Detailed Summary Page

FOR LINE NUMBER: PAGE 504 / 712
(check only one)
[X] 11a [ ] 11b [ ] 11c [ ] 11d
[ ] 12 [ ] 13a [ ] 13b [ ] 14 [ ] 15

Any information copied from such Reports and Statements may not be sold or used by any person for the purpose of soliciting contributions or for commercial purposes, other than using the name and address of any political committee to solicit contributions from such committee.

NAME OF COMMITTEE (In Full)
Friends of Dick Durbin Committee

A.
Full Name (Last, First, Middle Initial)
Diana d'Escoto
Mailing Address
155 N. Harbor Dr. #4310
City | State | Zip Code
Chicago | IL | 60611

Date of Receipt: M M 08 / D D 28 / Y Y Y Y 2001

FEC ID number of contributing federal political committee.

Amount of Each Receipt this Period: 1000.00

Name of Employer

Occupation
Homemaker

Receipt For: 2002
Primary X General
Other (specify)

Election Cycle-to-Date: 2000.00

[MEMO ITEM]
Transfer detail

Transaction ID: R67454

B.

C.

SUBTOTAL of Receipts This Page (optional) ▶ 0.00

TOTAL This Period (last page this line number only) ▶ 494507.24

22020123568

# SCHEDULE A
# ITEMIZED RECEIPTS

Use separate schedule(s) or each category of the Detailed Summary Page

FOR LINE NUMBER: PAGE 505 / 712
(check only one)
☐ 11a ☒ 11b ☐ 11c ☐ 11d
☐ 12 ☐ 13a ☐ 13b ☐ 14 ☐ 15

Any information copied from such Reports and Statements may not be sold or used by any person for the purpose of soliciting contributions or for commercial purposes, other than using the name and address of any political committee to solicit contributions from such committee.

NAME OF COMMITTEE (In Full)
Friends of Dick Durbin Committee

**A.**
Full Name (Last, First, Middle Initial)
15th Congressional Democratic Committee
Mailing Address
2105 Nowel Drive
City: Champaign | State: IL | Zip Code: 61821
FEC ID number of contributing federal political committee:
Name of Employer:
Occupation:
Receipt For: 2002
☒ Primary ☐ General ☐ Other (specify)
Election Cycle-to-Date: 100.00

Date of Receipt: 08 / 29 / 2001
Amount of Each Receipt this Period: 100.00
Check
Transaction ID: R67305

**B.**
Full Name (Last, First, Middle Initial)
Alton Township Democrati Committeeman
Mailing Address
1706 Muny Vista Dr.
City: Alton | State: IL | Zip Code: 62002
FEC ID number of contributing federal political committee:
Name of Employer:
Occupation:
Receipt For: 2002
☒ Primary ☐ General ☐ Other (specify)
Election Cycle-to-Date: 50.00

Date of Receipt: 08 / 06 / 2001
Amount of Each Receipt this Period: 50.00
Check
Transaction ID: R67119

**C.**
Full Name (Last, First, Middle Initial)
Dewitt Co. Dem.Central Committee
Mailing Address
212 E Jefferson St
City: Clinton | State: IL | Zip Code: 61727-2074
FEC ID number of contributing federal political committee:
Name of Employer:
Occupation:
Receipt For: 2002
☒ Primary ☐ General ☐ Other (specify)
Election Cycle-to-Date: 150.00

Date of Receipt: 12 / 05 / 2001
Amount of Each Receipt this Period: 150.00
Check
Transaction ID: R68818

SUBTOTAL of Receipts This Page (optional) ▶ 300.00

TOTAL This Period (last page this line number only) ▶

22020123569

# SCHEDULE A
# ITEMIZED RECEIPTS

Use separate schedule(s) or each category of the Detailed Summary Page

FOR LINE NUMBER: PAGE 208 / 712
(check only one)
☐ 11a ☒ 11b ☐ 11c ☐ 11d
☐ 12 ☐ 13a ☐ 13b ☐ 14 ☐ 15

Any information copied from such Reports and Statements may not be sold or used by any person for the purpose of soliciting contributions or for commercial purposes, other than using the name and address of any political committee to solicit contributions from such committee.

NAME OF COMMITTEE (in Full)
Friends of Dick Durbin Committee

**A.** Full Name (Last, First, Middle Initial)
Milton Township Democratic Organization
Mailing Address
P.O. Box 4564
City: Wheaton | State: IL | Zip Code: 60189
FEC ID number of contributing federal political committee.
Name of Employer | Occupation
Receipt For: 2002
X Primary ☐ General ☐ Other (specify)
Election Cycle-to-Date: 100.00

Date of Receipt: 09 / 20 / 2001
Amount of Each Receipt this Period: 100.00
Check
Transaction ID: R87761

**B.** Full Name (Last, First, Middle Initial)
Montgomery Co.Dem. Central Comm.
Mailing Address
P.O. Box 552
City: Hillsboro | State: IL | Zip Code: 62049
FEC ID number of contributing federal political committee.
Name of Employer | Occupation
Receipt For: 2002
X Primary ☐ General ☐ Other (specify)
Election Cycle-to-Date: 150.00

Date of Receipt: 12 / 05 / 2001
Amount of Each Receipt this Period: 150.00
Check
Transaction ID: R88970

**C.** Full Name (Last, First, Middle Initial)
Morgan Co. Dem.Central Committee
Mailing Address
P.O. Box 514
City: Jacksonville | State: IL | Zip Code: 62651
FEC ID number of contributing federal political committee.
Name of Employer | Occupation
Receipt For: 2002
X Primary ☐ General ☐ Other (specify)
Election Cycle-to-Date: 175.00

Date of Receipt: 11 / 02 / 2001
Amount of Each Receipt this Period: 75.00
Check
Transaction ID: R88199

SUBTOTAL of Receipts This Page (optional) ▶ 325.00

TOTAL This Period (last page this line number only) ▶

220201 23570

# SCHEDULE A
# ITEMIZED RECEIPTS

Use separate schedule(s) or each category of the Detailed Summary Page

FOR LINE NUMBER: PAGE 507 / 712
(check only one)
☐ 11a ☒ 11b ☐ 11c ☐ 11d
☐ 12 ☐ 13a ☐ 13b ☐ 14 ☐ 15

Any information copied from such Reports and Statements may not be sold or used by any person for the purpose of soliciting contributions or for commercial purposes, other than using the name and address of any political committee to solicit contributions from such committee.

NAME OF COMMITTEE (in Full)
Friends of Dick Durbin Committee

A.
Full Name (Last, First, Middle Initial)
Tazewell Co. Dem.Committee
Mailing Address
17 W. Fourth P.O. Box 34
City: Pekin | State: IL | Zip Code: 61554
FEC ID number of contributing federal political committee.
Name of Employer | Occupation

Date of Receipt: 11 / 26 / 2001
Amount of Each Receipt this Period: 100.00
Check

Receipt For: 2002
X Primary General
Other (specify)

Election Cycle-to-Date: 100.00

Transaction ID: R68822

B.

C.

SUBTOTAL of Receipts This Page (optional) ▶ 100.00

TOTAL This Period (last page this line number only) ▶ 725.00

220201 23571

# SCHEDULE A
# ITEMIZED RECEIPTS

Use separate schedule(s) for each category of the Detailed Summary Page

FOR LINE NUMBER: PAGE 508/712
(check only one)
☐ 11a ☐ 11b ☒ 11c ☐ 11d
☐ 12 ☐ 13a ☐ 13b ☐ 14 ☐ 15

Any information copied from such Reports and Statements may not be sold or used by any person for the purpose of soliciting contributions or for commercial purposes, other than using the name and address of any political committee to solicit contributions from such committee.

NAME OF COMMITTEE (In Full)
Friends of Dick Durbin Committee

**A.** Full Name (Last, First, Middle Initial)
A.E.Staley PAC
Mailing Address
2200 E. Eldorado
City: Decatur | State: IL | Zip Code: 62521
FEC ID number of contributing federal political committee.
Name of Employer | Occupation
Receipt For: 2002
X Primary General
Other (specify)
Election Cycle-to-Date: 5000.00
Date of Receipt: 12 / 03 / 2001
Amount of Each Receipt this Period: 2500.00
Check
Transaction ID: R68773

**B.** Full Name (Last, First, Middle Initial)
AFSE Political Action Committee
Mailing Address
80 F St. N.W.
City: Washington | State: DC | Zip Code: 20001
FEC ID number of contributing federal political committee.
Name of Employer | Occupation
Receipt For: 2002
Primary X General
Other (specify)
Election Cycle-to-Date: 7000.00
Date of Receipt: 12 / 14 / 2001
Amount of Each Receipt this Period: 1000.00
Check
Transaction ID: R69104

**C.** Full Name (Last, First, Middle Initial)
AT & T PAC
Mailing Address
32 Ave. Of The Americas
City: New York | State: NY | Zip Code: 10013
FEC ID number of contributing federal political committee.
Name of Employer | Occupation
Receipt For: 2002
X Primary General
Other (specify)
Election Cycle-to-Date: 2910.00
Date of Receipt: 10 / 23 / 2001
Amount of Each Receipt this Period: 1000.00
Check
Transaction ID: R67939

SUBTOTAL of Receipts This Page (optional) ..... 4500.00

TOTAL This Period (last page this line number only) .....

22020123572

# SCHEDULE A
# ITEMIZED RECEIPTS

Use separate schedule(s) for each category of the Detailed Summary Page

FOR LINE NUMBER: PAGE 509 / 712
(check only one)
☐ 11a ☐ 11b ☒ 11c ☐ 11d
☐ 12 ☐ 13a ☐ 13b ☐ 14 ☐ 15

Any information copied from such Reports and Statements may not be sold or used by any person for the purpose of soliciting contributions or for commercial purposes, other than using the name and address of any political committee to solicit contributions from such committee.

NAME OF COMMITTEE (In Full)
Friends of Dick Durbin Committee

**A.** Full Name (Last, First, Middle Initial)
AT & T PAC
Mailing Address
32 Ave. Of The Americas
City: New York | State: NY | Zip Code: 10013
FEC ID number of contributing federal political committee:
Name of Employer | Occupation
Receipt For: 2002
X Primary ☐ General ☐ Other (specify)
Election Cycle-to-Date: 2910.00

Date of Receipt: 10 / 23 / 2001
Amount of Each Receipt this Period: 1000.00
Check
Transaction ID: R67940

**B.** Full Name (Last, First, Middle Initial)
Abbott Lab.Employee PAC
Mailing Address
100 Abbott Park Rd.
City: Abbott Park | State: IL | Zip Code: 60064
FEC ID number of contributing federal political committee:
Name of Employer | Occupation
Receipt For: 2002
X Primary ☐ General ☐ Other (specify)
Election Cycle-to-Date: 3500.00

Date of Receipt: 09 / 20 / 2001
Amount of Each Receipt this Period: 1000.00
Check
Transaction ID: R67680

**C.** Full Name (Last, First, Middle Initial)
Abbott Lab.Employee PAC
Mailing Address
100 Abbott Park Rd.
City: Abbott Park | State: IL | Zip Code: 60064
FEC ID number of contributing federal political committee:
Name of Employer | Occupation
Receipt For: 2002
X Primary ☐ General ☐ Other (specify)
Election Cycle-to-Date: 3500.00

Date of Receipt: 10 / 23 / 2001
Amount of Each Receipt this Period: 1000.00
Check
Transaction ID: R67918

SUBTOTAL of Receipts This Page (optional) ..... ▶ 3000.00

TOTAL This Period (last page this line number only) ..... ▶

22020123573

# SCHEDULE A
# ITEMIZED RECEIPTS

Use separate schedule(s) or each category of the Detailed Summary Page

FOR LINE NUMBER: PAGE 510 / 712
(check only one)
☐ 11a ☐ 11b ☒ 11c ☐ 11d
☐ 12 ☐ 13a ☐ 13b ☐ 14 ☐ 15

Any information copied from such Reports and Statements may not be sold or used by any person for the purpose of soliciting contributions or for commercial purposes, other than using the name and address of any political committee to solicit contributions from such committee.

NAME OF COMMITTEE (In Full)
Friends of Dick Durbin Committee

**A.** Full Name (Last, First, Middle Initial)
Air Line Pilots Association PAC ALPA - PAC
Mailing Address
1625 Massachusetts Ave., Nw
City: Washington | State: DC | Zip Code: 20036
FEC ID number of contributing federal political committee:
Name of Employer:
Occupation:
Receipt For: 2002
X Primary ☐ General ☐ Other (specify)
Election Cycle-to-Date: 8000.00

Date of Receipt: 09 / 05 / 2001
Amount of Each Receipt this Period: 2500.00
Check
Transaction ID: R67143

**B.** Full Name (Last, First, Middle Initial)
Air Line Pilots Association PAC ALPA - PAC
Mailing Address
1625 Massachusetts Ave., Nw
City: Washington | State: DC | Zip Code: 20036
FEC ID number of contributing federal political committee:
Name of Employer:
Occupation:
Receipt For: 2002
☐ Primary X General ☐ Other (specify)
Election Cycle-to-Date: 3000.00

Date of Receipt: 09 / 12 / 2001
Amount of Each Receipt this Period: 3000.00
Check
Transaction ID: R67521

**C.** Full Name (Last, First, Middle Initial)
Aircraft Owners & Pilots Assn. PAC
Mailing Address
421 Aviation Way — Frederick Municipal Airport
City: Frederick | State: MD | Zip Code: 21701
FEC ID number of contributing federal political committee:
Name of Employer:
Occupation:
Receipt For: 2002
X Primary ☐ General ☐ Other (specify)
Election Cycle-to-Date: 2000.00

Date of Receipt: 08 / 03 / 2001
Amount of Each Receipt this Period: 1000.00
Check
Transaction ID: R67035

SUBTOTAL of Receipts This Page (optional) ..... ▶ 6500.00

TOTAL This Period (last page this line number only) ..... ▶

22020123574

# SCHEDULE A
# ITEMIZED RECEIPTS

Use separate schedule(s) or each category of the Detailed Summary Page

FOR LINE NUMBER: PAGE 511/712
(check only one)
☐ 11a ☐ 11b ☒ 11c ☐ 11d
☐ 12 ☐ 13a ☐ 13b ☐ 14 ☐ 15

Any information copied from such Reports and Statements may not be sold or used by any person for the purpose of soliciting contributions or for commercial purposes, other than using the name and address of any political committee to solicit contributions from such committee.

NAME OF COMMITTEE (In Full)
Friends of Dick Durbin Committee

**A.** Full Name (Last, First, Middle Initial)
Aircraft Owners & Pilots Assn. PAC

Mailing Address
421 Aviation Way Frederick Municipal Airport

City | State | Zip Code
Frederick | MD | 21701

FEC ID number of contributing federal political committee.

Name of Employer | Occupation

Receipt For: 2002
X Primary General
Other (specify)

Election Cycle-to-Date
2000.00

Date of Receipt: 11 / 09 / 2001

Amount of Each Receipt this Period
1000.00

Check

Transaction ID: R68406

**B.** Full Name (Last, First, Middle Initial)
Allied Pilots Association PAC

Mailing Address
14600 Trinity Blvd.

City | State | Zip Code
Fort Worth | TX | 76155

FEC ID number of contributing federal political committee.

Name of Employer | Occupation

Receipt For: 2002
X Primary General
Other (specify)

Election Cycle-to-Date
3000.00

Date of Receipt: 11 / 26 / 2001

Amount of Each Receipt this Period
1000.00

Check

Transaction ID: R68704

**C.** Full Name (Last, First, Middle Initial)
Amalgamated Transit Union COPE Acct.

Mailing Address
5025 Wisconsin Ave., NW

City | State | Zip Code
Washington | DC | 20016

FEC ID number of contributing federal political committee.

Name of Employer | Occupation

Receipt For: 2002
Primary X General
Other (specify)

Election Cycle-to-Date
11000.00

Date of Receipt: 09 / 20 / 2001

Amount of Each Receipt this Period
2500.00

Check

Transaction ID: R67775

SUBTOTAL of Receipts This Page (optional) ▶ 4500.00

TOTAL This Period (last page this line number only) ▶

220201 23575

# SCHEDULE A
# ITEMIZED RECEIPTS

Use separate schedule(s) for each category of the Detailed Summary Page

FOR LINE NUMBER: PAGE 512/712
(check only one)
☐ 11a ☐ 11b ☒ 11c ☐ 11d
☐ 12 ☐ 13a ☐ 13b ☐ 14 ☐ 15

Any information copied from such Reports and Statements may not be sold or used by any person for the purpose of soliciting contributions or for commercial purposes, other than using the name and address of any political committee to solicit contributions from such committee.

NAME OF COMMITTEE (In Full)
Friends of Dick Durbin Committee

**A.** Full Name (Last, First, Middle Initial)
Amer.Podiatric Med. Assn. PFAC
Mailing Address
9312 Old Georgetown Rd.
City: Bethesda | State: MD | Zip Code: 20814
FEC ID number of contributing federal political committee.
Name of Employer | Occupation
Receipt For: 2002
X Primary ☐ General ☐ Other (specify)
Election Cycle-to-Date: 2000.00
Date of Receipt: 11 / 16 / 2001
Amount of Each Receipt this Period: 1000.00
Check
Transaction ID: P68491

**B.** Full Name (Last, First, Middle Initial)
Amer.Soc.of Assn.Executives PAC
Mailing Address
1575 I Street NW
City: Washington | State: DC | Zip Code: 20005
FEC ID number of contributing federal political committee.
Name of Employer | Occupation
Receipt For: 2002
X Primary ☐ General ☐ Other (specify)
Election Cycle-to-Date: 3500.00
Date of Receipt: 12 / 13 / 2001
Amount of Each Receipt this Period: 500.00
Check
Transaction ID: P68028

**C.** Full Name (Last, First, Middle Initial)
American Airlines PAC
Mailing Address
1101 17th Street, N.W. Suite 500
City: Washington | State: DC | Zip Code: 20036
FEC ID number of contributing federal political committee.
Name of Employer | Occupation
Receipt For: 2002
☐ Primary X General ☐ Other (specify)
Election Cycle-to-Date: 10500.00
Date of Receipt: 10 / 23 / 2001
Amount of Each Receipt this Period: 1000.00
Check
Transaction ID: P67927

SUBTOTAL of Receipts This Page (optional) ▶ 2500.00

TOTAL This Period (last page this line number only) ▶

220201 23576

# SCHEDULE A
# ITEMIZED RECEIPTS

Use separate schedule(s) for each category of the Detailed Summary Page

FOR LINE NUMBER: PAGE 513/712
(check only one)
☐ 11a ☐ 11b ☒ 11c ☐ 11d
☐ 12 ☐ 13a ☐ 13b ☐ 14 ☐ 15

Any information copied from such Reports and Statements may not be sold or used by any person for the purpose of soliciting contributions or for commercial purposes, other than using the name and address of any political committee to solicit contributions from such committee.

NAME OF COMMITTEE (In Full)
Friends of Dick Durbin Committee

**A.** Full Name (Last, First, Middle Initial)
American Airlines PAC
Mailing Address
1101 17th Street, N.w. Suite 600
City: Washington State: DC Zip Code: 20036
FEC ID number of contributing federal political committee:
Name of Employer:
Occupation:
Receipt For: 2002
Primary X General
Other (specify)
Election Cycle-to-Date: 10500.00
Date of Receipt: 12 / 21 / 2001
Amount of Each Receipt this Period: 3358.75
Check
Transaction ID: R69389

**B.** Full Name (Last, First, Middle Initial)
American Federation of Teachers COPE #2
Mailing Address
555 New Jersey Ave., N.w.
City: Washington State: DC Zip Code: 20001
FEC ID number of contributing federal political committee:
Name of Employer:
Occupation:
Receipt For: 2002
X Primary General
Other (specify)
Election Cycle-to-Date: 5000.00
Date of Receipt: 12 / 13 / 2001
Amount of Each Receipt this Period: 1500.00
Check
Transaction ID: R69031

**C.** Full Name (Last, First, Middle Initial)
American Hospital Assn. PAC
Mailing Address
325 Seventh St. NW
City: Washington State: DC Zip Code: 20004
FEC ID number of contributing federal political committee:
Name of Employer:
Occupation:
Receipt For: 2002
X Primary General
Other (specify)
Election Cycle-to-Date: 5000.00
Date of Receipt: 11 / 26 / 2001
Amount of Each Receipt this Period: 1000.00
Check
Transaction ID: R69610

SUBTOTAL of Receipts This Page (optional) ▶ 5858.75

TOTAL This Period (last page this line number only) ▶

22020123577

# SCHEDULE A
# ITEMIZED RECEIPTS

Use separate schedule(s) for each category of the Detailed Summary Page

FOR LINE NUMBER: PAGE 514 / 712
(check only one)

☐ 11a ☐ 11b ☒ 11c ☐ 11d
☐ 12 ☐ 13a ☐ 13b ☐ 14 ☐ 15

Any information copied from such Reports and Statements may not be sold or used by any person for the purpose of soliciting contributions or for commercial purposes, other than using the name and address of any political committee to solicit contributions from such committee.

NAME OF COMMITTEE (In Full)
Friends of Dick Durbin Committee

**A.** Full Name (Last, First, Middle Initial)
American International Group PAC
Mailing Address
70 Pine St.
City | State | Zip Code
New York | NY | 10270
FEC ID number of contributing federal political committee.
Name of Employer | Occupation
Receipt For: 2002
X Primary General
Other (specify)
Election Cycle-to-Date
1000.00

Date of Receipt: 08 / 02 / 2001
Amount of Each Receipt this Period: 1000.00
[MEMO ITEM] Transfer detail
Transaction ID: R87443

**B.** Full Name (Last, First, Middle Initial)
American Nurses Assn. PAC
Mailing Address
600 Maryland Ave, SW Suite 100 Wes
City | State | Zip Code
Washington | DC | 20024
FEC ID number of contributing federal political committee.
Name of Employer | Occupation
Receipt For: 2002
X Primary General
Other (specify)
Election Cycle-to-Date
1000.00

Date of Receipt: 12 / 13 / 2001
Amount of Each Receipt this Period: 500.00
Check
Transaction ID: R89027

**C.** Full Name (Last, First, Middle Initial)
American Veterinary Medical Assn. PAC
Mailing Address
1101 Vermont Ave. Nw Suite 710
City | State | Zip Code
Washington | DC | 20005
FEC ID number of contributing federal political committee.
Name of Employer | Occupation
Receipt For: 2002
X Primary General
Other (specify)
Election Cycle-to-Date
2000.00

Date of Receipt: 12 / 05 / 2001
Amount of Each Receipt this Period: 1000.00
Check
Transaction ID: R88913

SUBTOTAL of Receipts This Page (optional) ▶ 1500.00

TOTAL This Period (last page this line number only) ▶

220201 23578

# SCHEDULE A
# ITEMIZED RECEIPTS

Use separate schedule(s) for each category of the Detailed Summary Page

FOR LINE NUMBER: PAGE 515/712
(check only one)

☐ 11a ☐ 11b ☒ 11c ☐ 11d
☐ 12 ☐ 13a ☐ 13b ☐ 14 ☐ 15

Any information copied from such Reports and Statements may not be sold or used by any person for the purpose of soliciting contributions or for commercial purposes, other than using the name and address of any political committee to solicit contributions from such committee.

NAME OF COMMITTEE (In Full)
Friends of Dick Durbin Committee

**A.**
Full Name (Last, First, Middle Initial)
Americans For Responsible Leadership
Mailing Address
607 Fourteenth St. NW, Suite 800
City: Washington | State: DC | Zip Code: 20005
FEC ID number of contributing federal political committee:
Name of Employer:
Occupation:
Receipt For: 2002 — X Primary — General — Other (specify)
Election Cycle-to-Date: 5000.00
Date of Receipt: 08 / 03 / 2001
Amount of Each Receipt this Period: 5000.00
Check
Transaction ID: R67033

**B.**
Full Name (Last, First, Middle Initial)
Arch.& Ornamental Iron Workers IPAL Fund
Mailing Address
2525 W. Lexington St.
City: Broadview | State: IL | Zip Code: 60153
FEC ID number of contributing federal political committee:
Name of Employer:
Occupation:
Receipt For: 2002 — X Primary — General — Other (specify)
Election Cycle-to-Date: 1250.00
Date of Receipt: 08 / 06 / 2001
Amount of Each Receipt this Period: 250.00
Check
Transaction ID: R67114

**C.**
Full Name (Last, First, Middle Initial)
Attorneys' Title Guar.Fund PAC
Mailing Address
2408 Windsor Pl.
City: Champaign | State: IL | Zip Code: 61820
FEC ID number of contributing federal political committee:
Name of Employer:
Occupation:
Receipt For: 2002 — X Primary — General — Other (specify)
Election Cycle-to-Date: 750.00
Date of Receipt: 12 / 03 / 2001
Amount of Each Receipt this Period: 250.00
Check
Transaction ID: R68790

SUBTOTAL of Receipts This Page (optional) ▶ 5500.00

TOTAL This Period (last page this line number only) ▶

22020123579

# SCHEDULE A
# ITEMIZED RECEIPTS

Use separate schedule(s) for each category of the Detailed Summary Page

FOR LINE NUMBER: PAGE 516/712
(check only one)
☐ 11a ☐ 11b ☒ 11c ☐ 11d
☐ 12 ☐ 13a ☐ 13b ☐ 14 ☐ 15

Any information copied from such Reports and Statements may not be sold or used by any person for the purpose of soliciting contributions or for commercial purposes, other than using the name and address of any political committee to solicit contributions from such committee.

NAME OF COMMITTEE (In Full)
Friends of Dick Durbin Committee

**A.**
Full Name (Last, First, Middle Initial)
Auction Markets PAC/Chicago Bd. of Trade
Mailing Address
141 W. Jackson Blvd.
City: Chicago | State: IL | Zip Code: 60604
FEC ID number of contributing federal political committee:
Name of Employer:
Occupation:
Receipt For: 2002 — Primary X General — Other (specify)
Election Cycle-to-Date: 7000.00

Date of Receipt: M 12 / D 19 / Y 2001
Amount of Each Receipt this Period: 1000.00
[MEMO ITEM] Transfer detail
Transaction ID: R69980

**B.**
Full Name (Last, First, Middle Initial)
BNSF RailPAC
Mailing Address
P.O. Box 961039
City: Fort Worth | State: TX | Zip Code: 76161
FEC ID number of contributing federal political committee:
Name of Employer:
Occupation:
Receipt For: 2002 — X Primary — General — Other (specify)
Election Cycle-to-Date: 4000.00

Date of Receipt: M 10 / D 24 / Y 2001
Amount of Each Receipt this Period: 1000.00
[MEMO ITEM] Transfer detail
Transaction ID: R68375

**C.**
Full Name (Last, First, Middle Initial)
BNSF RailPAC
Mailing Address
P.O. Box 961039
City: Fort Worth | State: TX | Zip Code: 76161
FEC ID number of contributing federal political committee:
Name of Employer:
Occupation:
Receipt For: 2002 — X Primary — General — Other (specify)
Election Cycle-to-Date: 4000.00

Date of Receipt: M 12 / D 14 / Y 2001
Amount of Each Receipt this Period: 1000.00
Check
Transaction ID: R69097

SUBTOTAL of Receipts This Page (optional) ▶ 1000.00

TOTAL This Period (last page this line number only) ▶

22020123580

# SCHEDULE A
# ITEMIZED RECEIPTS

Use separate schedule(s) or each category of the Detailed Summary Page

FOR LINE NUMBER: PAGE 517 / 712
(check only one)
☐ 11a ☐ 11b ☒ 11c ☐ 11d
☐ 12 ☐ 13a ☐ 13b ☐ 14 ☐ 15

Any information copied from such Reports and Statements may not be sold or used by any person for the purpose of soliciting contributions or for commercial purposes, other than using the name and address of any political committee to solicit contributions from such committee.

NAME OF COMMITTEE (in Full)
Friends of Dick Durbin Committee

**A.**
Full Name (Last, First, Middle Initial)
Bechtel PAC
Mailing Address
50 Beale St. P.O. Box 193965
City: San Francisco State: CA Zip Code: 94119
FEC ID number of contributing federal political committee.
Name of Employer
Occupation
Receipt For: 2002
X Primary General
Other (specify)
Election Cycle-to-Date: 2000.00
Date of Receipt: 11 / 02 / 2001
Amount of Each Receipt this Period: 1000.00
Check
Transaction ID: R68231

**B.**
Full Name (Last, First, Middle Initial)
Bell South FED-PAC
Mailing Address
1133 21st St. NW
City: Washington State: DC Zip Code: 20036
FEC ID number of contributing federal political committee.
Name of Employer
Occupation
Receipt For: 2002
X Primary General
Other (specify)
Election Cycle-to-Date: 3000.00
Date of Receipt: 11 / 26 / 2001
Amount of Each Receipt this Period: 1000.00
Check
Transaction ID: R68705

**C.**
Full Name (Last, First, Middle Initial)
Bi-County PAC
Mailing Address
190 Willis Ave.
City: Mineola State: NY Zip Code: 11501
FEC ID number of contributing federal political committee.
Name of Employer
Occupation
Receipt For: 2002
X Primary General
Other (specify)
Election Cycle-to-Date: 1000.00
Date of Receipt: 11 / 16 / 2001
Amount of Each Receipt this Period: 1000.00
Check
Transaction ID: R68456

SUBTOTAL of Receipts This Page (optional) ▶ 3000.00

TOTAL This Period (last page this line number only) ▶

220201 23581

# SCHEDULE A
# ITEMIZED RECEIPTS

Use separate schedule(s) or each category of the Detailed Summary Page

FOR LINE NUMBER: PAGE 519/712
(check only one)

☐ 11a ☐ 11b ☒ 11c ☐ 11d
☐ 12 ☐ 13a ☐ 13b ☐ 14 ☐ 15

Any information copied from such Reports and Statements may not be sold or used by any person for the purpose of soliciting contributions or for commercial purposes, other than using the name and address of any political committee to solicit contributions from such committees.

NAME OF COMMITTEE (In Full)
Friends of Dick Durbin Committee

**A.** Full Name (Last, First, Middle Initial)
Boeing Political Action Committee
Mailing Address
1200 Wilson Blvd.
City: Arlington | State: VA | Zip Code: 22209
FEC ID number of contributing federal political committee.
Name of Employer | Occupation
Receipt For: 2002
X Primary ☐ General ☐ Other (specify)
Election Cycle-to-Date: 2000.00

Date of Receipt: 09 / 05 / 2001
Amount of Each Receipt this Period: 1000.00
Check
Transaction ID: R67558

**B.** Full Name (Last, First, Middle Initial)
Boilermakers-Blacksmith LEAP
Mailing Address
753 State Avenue Suite #565
City: Kansas City | State: KS | Zip Code: 66101
FEC ID number of contributing federal political committee.
Name of Employer | Occupation
Receipt For: 2002
☐ Primary X General ☐ Other (specify)
Election Cycle-to-Date: 7000.00

Date of Receipt: 12 / 30 / 2001
Amount of Each Receipt this Period: 2000.00
Check
Transaction ID: R69832

**C.** Full Name (Last, First, Middle Initial)
Boyd Political Action Committee
Mailing Address
2950 S. Industrial Road
City: Las Vegas | State: NV | Zip Code: 89109
FEC ID number of contributing federal political committee.
Name of Employer | Occupation
Receipt For: 2002
X Primary ☐ General ☐ Other (specify)
Election Cycle-to-Date: 1500.00

Date of Receipt: 09 / 03 / 2001
Amount of Each Receipt this Period: 1500.00
Check
Transaction ID: R67051

SUBTOTAL of Receipts This Page (optional) ▶ 4500.00

TOTAL This Period (last page this line number only) ▶

220201 23582

# SCHEDULE A
## ITEMIZED RECEIPTS

Use separate schedule(s) for each category of the Detailed Summary Page

FOR LINE NUMBER: PAGE 519 / 712
(check only one)
☐ 11a ☐ 11b ☒ 11c ☐ 11d
☐ 12 ☐ 13a ☐ 13b ☐ 14 ☐ 15

Any information copied from such Reports and Statements may not be sold or used by any person for the purpose of soliciting contributions or for commercial purposes, other than using the name and address of any political committee to solicit contributions from such committee.

NAME OF COMMITTEE (In Full)
Friends of Dick Durbin Committee

**A.** Full Name (Last, First, Middle Initial)
Bricklayers & Allied Craftsmen PAC
Mailing Address
815 Fifteenth St.
City: Washington | State: DC | Zip Code: 20005
FEC ID number of contributing federal political committee:
Name of Employer | Occupation
Receipt For: 2002 — ☐ Primary ☒ General ☐ Other (specify)
Election Cycle-to-Date: 7500.00

Date of Receipt: 10 / 23 / 2001
Amount of Each Receipt this Period: 1000.00
Check
Transaction ID: R67917

**B.** Full Name (Last, First, Middle Initial)
Bryan Cave Political Fund
Mailing Address
700 13th St. NW
City: Washington | State: DC | Zip Code: 20005
FEC ID number of contributing federal political committee:
Name of Employer | Occupation
Receipt For: 2002 — ☒ Primary ☐ General ☐ Other (specify)
Election Cycle-to-Date: 500.00

Date of Receipt: 11 / 16 / 2001
Amount of Each Receipt this Period: 500.00
Check
Transaction ID: R68513

**C.** Full Name (Last, First, Middle Initial)
CSX Good Government Fund
Mailing Address
P.O. Box C-32222
City: Richmond | State: VA | Zip Code: 23261
FEC ID number of contributing federal political committee:
Name of Employer | Occupation
Receipt For: 2002 — ☒ Primary ☐ General ☐ Other (specify)
Election Cycle-to-Date: 3500.00

Date of Receipt: 09 / 07 / 2001
Amount of Each Receipt this Period: 1000.00
[MEMO ITEM] Transfer detail
Transaction ID: R67796

SUBTOTAL of Receipts This Page (optional) ▶ 1500.00

TOTAL This Period (last page this line number only) ▶

220201235A3

# SCHEDULE A
# ITEMIZED RECEIPTS

Use separate schedule(s) or each category of the Detailed Summary Page

FOR LINE NUMBER: PAGE 520 / 712
(check only one)
☐ 11a ☐ 11b ☒ 11c ☐ 11d
☐ 12 ☐ 13a ☐ 13b ☐ 14 ☐ 15

Any information copied from such Reports and Statements may not be sold or used by any person for the purpose of soliciting contributions or for commercial purposes, other than using the name and address of any political committee to solicit contributions from such committee.

NAME OF COMMITTEE (In Full)
Friends of Dick Durbin Committee

**A.** Full Name (Last, First, Middle Initial)
Cardinal Health Companies PAC
Mailing Address
7000 Cardinal Pl.
City: Dublin | State: OH | Zip Code: 43017
FEC ID number of contributing federal political committee:
Name of Employer:
Occupation:
Receipt For: 2002 — X Primary — General — Other (specify)
Election Cycle-to-Date: 3000.00
Date of Receipt: 11 / 26 / 2001
Amount of Each Receipt this Period: 2000.00
Check
Transaction ID: R68703

**B.** Full Name (Last, First, Middle Initial)
Chris Cohen for Congress
Mailing Address
P.O. Box 388
City: Glenview | State: IL | Zip Code: 60025
FEC ID number of contributing federal political committee:
Name of Employer:
Occupation:
Receipt For: 2002 — X Primary — General — Other (specify)
Election Cycle-to-Date: 50.00
Date of Receipt: 10 / 26 / 2001
Amount of Each Receipt this Period: 50.00
Check
Transaction ID: R67995

**C.** Full Name (Last, First, Middle Initial)
Citigroup Inc. Political Action Committee
Mailing Address
1101 Pennsylvania Ave. NW Suite 1000
City: Washington | State: DC | Zip Code: 20004
FEC ID number of contributing federal political committee:
Name of Employer:
Occupation:
Receipt For: 2002 — X Primary — General — Other (specify)
Election Cycle-to-Date: 2500.00
Date of Receipt: 12 / 26 / 2001
Amount of Each Receipt this Period: 2500.00
Check
Transaction ID: R69564

SUBTOTAL of Receipts This Page (optional) ▶ 4550.00

TOTAL This Period (last page this line number only) ▶

220201 23584

# SCHEDULE A
# ITEMIZED RECEIPTS

Use separate schedule(s) for each category of the Detailed Summary Page

FOR LINE NUMBER: PAGE 521 / 712
(check only one)

☐ 11a ☐ 11b ☒ 11c ☐ 11d
☐ 12 ☐ 13a ☐ 13b ☐ 14 ☐ 15

Any information copied from such Reports and Statements may not be sold or used by any person for the purpose of soliciting contributions or for commercial purposes, other than using the name and address of any political committee to solicit contributions from such committee.

NAME OF COMMITTEE (In Full)
Friends of Dick Durbin Committee

**A.**
Full Name (Last, First, Middle Initial)
Citizens for James Langfelder
Mailing Address
9 Glen Aire Dr.
City: Springfield | State: IL | Zip Code: 62703
FEC ID number of contributing federal political committee.
Name of Employer | Occupation
Receipt For: 2002
X Primary General
Other (specify)
Election Cycle-to-Date: 75.00
Date of Receipt: 12 / 14 / 2001
Amount of Each Receipt this Period: 75.00
Check
Transaction ID: R69084

**B.**
Full Name (Last, First, Middle Initial)
Citizens for Judy Erwin
Mailing Address
P.O. Box 64868
City: Chicago | State: IL | Zip Code: 60664
FEC ID number of contributing federal political committee.
Name of Employer | Occupation
Receipt For: 2002
X Primary General
Other (specify)
Election Cycle-to-Date: 100.00
Date of Receipt: 12 / 13 / 2001
Amount of Each Receipt this Period: 100.00
Check
Transaction ID: R69071

**C.**
Full Name (Last, First, Middle Initial)
Citizens for Saal
Mailing Address
806 S. 5th St
City: Pekin | State: IL | Zip Code: 61554
FEC ID number of contributing federal political committee.
Name of Employer | Occupation
Receipt For: 2002
X Primary General
Other (specify)
Election Cycle-to-Date: 100.00
Date of Receipt: 11 / 26 / 2001
Amount of Each Receipt this Period: 100.00
Check
Transaction ID: R68632

SUBTOTAL of Receipts This Page (optional) ..... ▶ 275.00

TOTAL This Period (last page this line number only) ..... ▶

22020123585

# SCHEDULE A
# ITEMIZED RECEIPTS

Use separate schedule(s) or each category of the Detailed Summary Page

FOR LINE NUMBER: PAGE 522 / 712
(check only one)

☐ 11a ☐ 11b ☒ 11c ☐ 11d
☐ 12 ☐ 13a ☐ 13b ☐ 14 ☐ 15

Any information copied from such Reports and Statements may not be sold or used by any person for the purpose of soliciting contributions or for commercial purposes, other than using the name and address of any political committee to solicit contributions from such committee.

NAME OF COMMITTEE (In Full)
Friends of Dick Durbin Committee

**A.** Full Name (Last, First, Middle Initial)
Citizens for Stone
Mailing Address
P.O. Box 5106
City: Peoria | State: IL | Zip Code: 61601
FEC ID number of contributing federal political committee.
Name of Employer | Occupation
Receipt For: 2002
X Primary General
Other (specify)
Election Cycle-to-Date: 100.00

Date of Receipt: 11 / 26 / 2001
Amount of Each Receipt this Period: 100.00
Check
Transaction ID: R68830

**B.** Full Name (Last, First, Middle Initial)
Citizens to Elect Alderwoman Emma Mitts
Mailing Address
5344 W. North Ave.
City: Chicago | State: IL | Zip Code: 60639
FEC ID number of contributing federal political committee.
Name of Employer | Occupation
Receipt For: 2002
X Primary General
Other (specify)
Election Cycle-to-Date: 75.00

Date of Receipt: 08 / 21 / 2001
Amount of Each Receipt this Period: 75.00
Check
Transaction ID: R67180

**C.** Full Name (Last, First, Middle Initial)
Committee To Re-Elect Lance Peterson
Mailing Address
1265 Liberty St.
City: Morris | State: IL | Zip Code: 60450
FEC ID number of contributing federal political committee.
Name of Employer | Occupation
Receipt For: 2002
X Primary General
Other (specify)
Election Cycle-to-Date: 300.00

Date of Receipt: 08 / 03 / 2001
Amount of Each Receipt this Period: 300.00
Check
Transaction ID: R67064

SUBTOTAL of Receipts This Page (optional) ▶ 475.00

TOTAL This Period (last page this line number only) ▶

22020123586

# SCHEDULE A
# ITEMIZED RECEIPTS

Use separate schedule(s) for each category of the Detailed Summary Page

FOR LINE NUMBER: PAGE 523 / 712
(check only one)

☐ 11a ☐ 11b ☒ 11c ☐ 11d
☐ 12 ☐ 13a ☐ 13b ☐ 14 ☐ 15

Any information copied from such Reports and Statements may not be sold or used by any person for the purpose of soliciting contributions or for commercial purposes, other than using the name and address of any political committee to solicit contributions from such committee.

NAME OF COMMITTEE (In Full)
Friends of Dick Durbin Committee

**A.**
Full Name (Last, First, Middle Initial)
Committee for a Democratic Majority, Inc
Mailing Address
426 C Street NE Rear Bldg.
City: Washington | State: DC | Zip Code: 20002
FEC ID number of contributing federal political committee:
Name of Employer | Occupation
Receipt For: 2002
X Primary General
Other (specify)
Election Cycle-to-Date: 4000.00

Date of Receipt: 08 / 03 / 2001
Amount of Each Receipt this Period: 1000.00
Check
Transaction ID: R67037

**B.**
Full Name (Last, First, Middle Initial)
Committee for a Democratic Majority, Inc
Mailing Address
426 C Street NE Rear Bldg.
City: Washington | State: DC | Zip Code: 20002
FEC ID number of contributing federal political committee:
Name of Employer | Occupation
Receipt For: 2002
X Primary General
Other (specify)
Election Cycle-to-Date: 4000.00

Date of Receipt: 12 / 14 / 2001
Amount of Each Receipt this Period: 1000.00
Check
Transaction ID: R69120

**C.**
Full Name (Last, First, Middle Initial)
Committee to Re-Elect Brett
Mailing Address
P.O. Box 539
City: Pittsfield | State: IL | Zip Code: 62363
FEC ID number of contributing federal political committee:
Name of Employer | Occupation
Receipt For: 2002
X Primary General
Other (specify)
Election Cycle-to-Date: 200.00

Date of Receipt: 09 / 12 / 2001
Amount of Each Receipt this Period: 100.00
Check
Transaction ID: FI67587

SUBTOTAL of Receipts This Page (optional) ▶ 2100.00

TOTAL This Period (last page this line number only) ▶

22020123587

# SCHEDULE A
# ITEMIZED RECEIPTS

Use separate schedule(s) for each category of the Detailed Summary Page

FOR LINE NUMBER: PAGE 524/712
(check only one)
☐ 11a ☐ 11b ☒ 11c ☐ 11d
☐ 12 ☐ 13a ☐ 13b ☐ 14 ☐ 15

Any information copied from such Reports and Statements may not be sold or used by any person for the purpose of soliciting contributions or for commercial purposes, other than using the name and address of any political committee to solicit contributions from such committee.

NAME OF COMMITTEE (In Full)
Friends of Dick Durbin Committee

**A.** Full Name (Last, First, Middle Initial)
Credit Union Leg. Action Council
Mailing Address
805 Fifteenth St. NW Ste. 300
City State Zip Code
Washington DC 20005
FEC ID number of contributing federal political committee.
Name of Employer Occupation
Receipt For: 2002
☐ Primary ☒ General
☐ Other (specify)
Election Cycle-to-Date
6000.00

Date of Receipt: 12 / 28 / 2001
Amount of Each Receipt this Period: 1000.00
[MEMO ITEM] Transfer detail
Transaction ID: R70094

**B.** Full Name (Last, First, Middle Initial)
DAKPAC
Mailing Address
607 14th St. NW Ste. 800
City State Zip Code
Washington DC 20005
FEC ID number of contributing federal political committee.
Name of Employer Occupation
Receipt For: 2002
☒ Primary ☐ General
☐ Other (specify)
Election Cycle-to-Date
1500.00

Date of Receipt: 12 / 28 / 2001
Amount of Each Receipt this Period: 1500.00
Check
Transaction ID: R69570

**C.** Full Name (Last, First, Middle Initial)
DaimlerChrysler Political Support Committee
Mailing Address
1000 Chrysler Dr.
City State Zip Code
Auburn Hills MI 48326-2766
FEC ID number of contributing federal political committee.
Name of Employer Occupation
Receipt For: 2002
☒ Primary ☐ General
☐ Other (specify)
Election Cycle-to-Date
4500.00

Date of Receipt: 11 / 28 / 2001
Amount of Each Receipt this Period: 1000.00
Check
Transaction ID: R69592

SUBTOTAL of Receipts This Page (optional) ▶ 2500.00

TOTAL This Period (last page this line number only) ▶

22020123588

# SCHEDULE A
# ITEMIZED RECEIPTS

Use separate schedule(s) for each category of the Detailed Summary Page

FOR LINE NUMBER: PAGE 525 / 712
(check only one)
☐ 11a ☐ 11b ☒ 11c ☐ 11d
☐ 12 ☐ 13a ☐ 13b ☐ 14 ☐ 15

Any information copied from such Reports and Statements may not be sold or used by any person for the purpose of soliciting contributions or for commercial purposes, other than using the name and address of any political committee to solicit contributions from such committee.

NAME OF COMMITTEE (In Full)
Friends of Dick Durbin Committee

**A.** Full Name (Last, First, Middle Initial)
Dash PAC
Mailing Address
424 C Street NW
City: Washington | State: DC | Zip Code: 20002
FEC ID number of contributing federal political committee:
Name of Employer:
Occupation:
Receipt For: 2002
Primary X General
Other (specify)
Election Cycle-to-Date: 10000.00
Date of Receipt: 12 / 13 / 2001
Amount of Each Receipt this Period: 5000.00
Check
Transaction ID: R69029

**B.** Full Name (Last, First, Middle Initial)
Drive Political Fund
Mailing Address
25 Louisiana Ave. N.W.
City: Washington | State: DC | Zip Code: 20001
FEC ID number of contributing federal political committee:
Name of Employer:
Occupation:
Receipt For: 2002
X Primary General
Other (specify)
Election Cycle-to-Date: 10000.00
Date of Receipt: 08 / 21 / 2001
Amount of Each Receipt this Period: 4500.00
Check
Transaction ID: R67185

**C.** Full Name (Last, First, Middle Initial)
Drive Political Fund
Mailing Address
25 Louisiana Ave. N.W.
City: Washington | State: DC | Zip Code: 20001
FEC ID number of contributing federal political committee:
Name of Employer:
Occupation:
Receipt For: 2002
Primary X General
Other (specify)
Election Cycle-to-Date: 10000.00
Date of Receipt: 08 / 21 / 2001
Amount of Each Receipt this Period: 5000.00
Check
Transaction ID: R67186

SUBTOTAL of Receipts This Page (optional) ▶ 14500.00

TOTAL This Period (last page this line number only) ▶

22020123589

# SCHEDULE A
# ITEMIZED RECEIPTS

Use separate schedule(s) for each category of the Detailed Summary Page

FOR LINE NUMBER: PAGE 526/712
(check only one)
☐ 11a ☐ 11b ☒ 11c ☐ 11d
☐ 12 ☐ 13a ☐ 13b ☐ 14 ☐ 15

Any information copied from such Reports and Statements may not be sold or used by any person for the purpose of soliciting contributions or for commercial purposes, other than using the name and address of any political committee to solicit contributions from such committee.

NAME OF COMMITTEE (In Full)
Friends of Dick Durbin Committee

**A.**
Full Name (Last, First, Middle Initial)
Duchossois Industries,Inc PAC
Mailing Address
845 Larch Ave.
City: Elmhurst | State: IL | Zip Code: 60126
FEC ID number of contributing federal political committee:
Name of Employer:
Occupation:
Receipt For: 2002
☐ Primary ☒ General
☐ Other (specify)
Election Cycle-to-Date: 7500.00

Date of Receipt: 12 / 17 / 2001
Amount of Each Receipt this Period: 2500.00
[MEMO ITEM] Transfer detail
Transaction ID: R69975

**B.**
Full Name (Last, First, Middle Initial)
Dykema Gossett Federal PAC
Mailing Address
800 Michigan National Tower
City: Lansing | State: MI | Zip Code: 48933
FEC ID number of contributing federal political committee:
Name of Employer:
Occupation:
Receipt For: 2002
☒ Primary ☐ General
☐ Other (specify)
Election Cycle-to-Date: 2000.00

Date of Receipt: 08 / 29 / 2001
Amount of Each Receipt this Period: 1000.00
[MEMO ITEM] Transfer detail
Transaction ID: R67515

**C.**
Full Name (Last, First, Middle Initial)
Dynegy Inc. PAC
Mailing Address
1000 Louisiana Ste. 5800
City: Houston | State: TX | Zip Code: 77002
FEC ID number of contributing federal political committee:
Name of Employer:
Occupation:
Receipt For: 2002
☒ Primary ☐ General
☐ Other (specify)
Election Cycle-to-Date: 4000.00

Date of Receipt: 12 / 03 / 2001
Amount of Each Receipt this Period: 2000.00
Check
Transaction ID: R68772

SUBTOTAL of Receipts This Page (optional) ▶ 2000.00

TOTAL This Period (last page this line number only) ▶

22020123596

# SCHEDULE A
# ITEMIZED RECEIPTS

Use separate schedule(s) for each category of the Detailed Summary Page

FOR LINE NUMBER: PAGE 527 / 712
(check only one)
☐ 11a ☐ 11b ☒ 11c ☐ 11d
☐ 12 ☐ 13a ☐ 13b ☐ 14 ☐ 15

Any information copied from such Reports and Statements may not be sold or used by any person for the purpose of soliciting contributions or for commercial purposes, other than using the name and address of any political committee to solicit contributions from such committee.

NAME OF COMMITTEE (in Full)
Friends of Dick Durbin Committee

**A.** Full Name (Last, First, Middle Initial)
EXELONPAC
Mailing Address
P.O. Box 805379
City: Chicago | State: IL | Zip Code: 60680
FEC ID number of contributing federal political committee:
Name of Employer | Occupation
Receipt For: 2002
X Primary ☐ General ☐ Other (specify)
Election Cycle-to-Date: 2500.00

Date of Receipt: 12 / 13 / 2001
Amount of Each Receipt this Period: 500.00
Check
Transaction ID: R69062

**B.** Full Name (Last, First, Middle Initial)
Edison International PAC
Mailing Address
2244 Walnut Grove Ave.
City: Rosemead | State: CA | Zip Code: 91770
FEC ID number of contributing federal political committee:
Name of Employer | Occupation
Receipt For: 2002
X Primary ☐ General ☐ Other (specify)
Election Cycle-to-Date: 2000.00

Date of Receipt: 09 / 07 / 2001
Amount of Each Receipt this Period: 1000.00
[MEMO ITEM] Transfer detail
Transaction ID: R67797

**C.** Full Name (Last, First, Middle Initial)
Employees of Northrop Grumman Corp.PAC
Mailing Address
520 S. Grand Ave. Suite 700
City: Los Angeles | State: CA | Zip Code: 90071
FEC ID number of contributing federal political committee:
Name of Employer | Occupation
Receipt For: 2002
☐ Primary X General ☐ Other (specify)
Election Cycle-to-Date: 10000.00

Date of Receipt: 12 / 21 / 2001
Amount of Each Receipt this Period: 4500.00
Check
Transaction ID: R69301

SUBTOTAL of Receipts This Page (optional) ▶ 5000.00

TOTAL This Period (last page this line number only) ▶

22020123501

# SCHEDULE A
# ITEMIZED RECEIPTS

Use separate schedule(s) or each category of the Detailed Summary Page

FOR LINE NUMBER: PAGE 528 / 712
(check only one)

☐ 11a ☐ 11b ☒ 11c ☐ 11d
☐ 12 ☐ 13a ☐ 13b ☐ 14 ☐ 15

Any information copied from such Reports and Statements may not be sold or used by any person for the purpose of soliciting contributions or for commercial purposes, other than using the name and address of any political committee to solicit contributions from such committee.

NAME OF COMMITTEE (In Full)
Friends of Dick Durbin Committee

**A.**
Full Name (Last, First, Middle Initial)
PMC Technologies Good Govt.Program
Mailing Address
1667 K Street NW Suite 460
City State Zip Code
Washington DC 20006
FEC ID number of contributing federal political committee.
Name of Employer Occupation
Receipt For: 2002
X Primary General
Other (specify)
Election Cycle-to-Date
1000.00
Date of Receipt: 10 / 23 / 2001
Amount of Each Receipt this Period: 1000.00
Check
Transaction ID: R87915

**B.**
Full Name (Last, First, Middle Initial)
Farmland Industries PAC
Mailing Address
P.O. Box 12473
City State Zip Code
Kansas City MO 64116
FEC ID number of contributing federal political committee.
Name of Employer Occupation
Receipt For: 2002
X Primary General
Other (specify)
Election Cycle-to-Date
2000.00
Date of Receipt: 10 / 23 / 2001
Amount of Each Receipt this Period: 500.00
Check
Transaction ID: R87921

**C.**
Full Name (Last, First, Middle Initial)
Federal Express Political Action Comm.
Mailing Address
2005 Corporate Ave.
City State Zip Code
Memphis TN 38132
FEC ID number of contributing federal political committee.
Name of Employer Occupation
Receipt For: 2002
X Primary General
Other (specify)
Election Cycle-to-Date
2500.00
Date of Receipt: 12 / 13 / 2001
Amount of Each Receipt this Period: 2500.00
Check
Transaction ID: R93060

SUBTOTAL of Receipts This Page (optional) ▶ 4000.00

TOTAL This Period (last page this line number only) ▶

220201 23592

# SCHEDULE A
# ITEMIZED RECEIPTS

Use separate schedule(s) for each category of the Detailed Summary Page

FOR LINE NUMBER: PAGE 529 / 712
(check only one)
☐ 11a ☐ 11b ☒ 11c ☐ 11d
☐ 12 ☐ 13a ☐ 13b ☐ 14 ☐ 15

Any information copied from such Reports and Statements may not be sold or used by any person for the purpose of soliciting contributions or for commercial purposes, other than using the name and address of any political committee to solicit contributions from such committee.

NAME OF COMMITTEE (In Full)
Friends of Dick Durbin Committee

**A.** Full Name (Last, First, Middle Initial)
First Health Group Corp. PAC FHGPAC
Mailing Address
3200 Highland Ave.
City: Downers Grove | State: IL | Zip Code: 60515
FEC ID number of contributing federal political committee.
Name of Employer | Occupation
Receipt For: 2002
X Primary ☐ General ☐ Other (specify)
Election Cycle-to-Date: 3000.00

Date of Receipt: 08 / 03 / 2001
Amount of Each Receipt this Period: 1000.00
Check
Transaction ID: R67018

**B.** Full Name (Last, First, Middle Initial)
Fleetboston Financial Corp. PAC
Mailing Address
100 Federal St. Ma DE 10018B
City: Boston | State: MA | Zip Code: 02110
FEC ID number of contributing federal political committee.
Name of Employer | Occupation
Receipt For: 2002
X Primary ☐ General ☐ Other (specify)
Election Cycle-to-Date: 1000.00

Date of Receipt: 08 / 03 / 2001
Amount of Each Receipt this Period: 1000.00
Check
Transaction ID: R67024

**C.** Full Name (Last, First, Middle Initial)
Fox Valley Orthopaedics PAC
Mailing Address
2525 Kaneville Rd.
City: Geneva | State: IL | Zip Code: 60134
FEC ID number of contributing federal political committee.
Name of Employer | Occupation
Receipt For: 2002
X Primary ☐ General ☐ Other (specify)
Election Cycle-to-Date: 1000.00

Date of Receipt: 08 / 20 / 2001
Amount of Each Receipt this Period: 1000.00
Check
Transaction ID: R67694

SUBTOTAL of Receipts This Page (optional) ▶ 3000.00

TOTAL This Period (last page this line number only) ▶

22020123503

# SCHEDULE A
# ITEMIZED RECEIPTS

Use separate schedule(s) for each category of the Detailed Summary Page

FOR LINE NUMBER: PAGE 830 / 712
(check only one)

☐ 11a ☐ 11b ☒ 11c ☐ 11d
☐ 12 ☐ 13a ☐ 13b ☐ 14 ☐ 15

Any information copied from such Reports and Statements may not be sold or used by any person for the purpose of soliciting contributions or for commercial purposes, other than using the name and address of any political committee to solicit contributions from such committee.

NAME OF COMMITTEE (In Full)
Friends of Dick Durbin Committee

**A.** Full Name (Last, First, Middle Initial)
Freedom Fund
Mailing Address
P.O. Box 36611, HDQ 40A
City: Dallas | State: TX | Zip Code: 75235

Date of Receipt: 09 / 01 / 2001

FEC ID number of contributing federal political committee.

Amount of Each Receipt this Period: 1000.00

Name of Employer | Occupation

Check

Receipt For: 2002
X Primary General
Other (specify)

Election Cycle-to-Date: 1000.00

Transaction ID: R67573

**B.** Full Name (Last, First, Middle Initial)
Friends of George P. Shadid
Mailing Address
9529 W. Kickapoo Lane
City: Edwards | State: IL | Zip Code: 61528

Date of Receipt: 12 / 14 / 2001

FEC ID number of contributing federal political committee.

Amount of Each Receipt this Period: 100.00

Name of Employer | Occupation

Check

Receipt For: 2002
X Primary General
Other (specify)

Election Cycle-to-Date: 400.00

Transaction ID: R69114

**C.** Full Name (Last, First, Middle Initial)
Friends of Terry Link
Mailing Address
22 Edgewood Rd.
City: Vernon Hills | State: IL | Zip Code: 60061

Date of Receipt: 09 / 20 / 2001

FEC ID number of contributing federal political committee.

Amount of Each Receipt this Period: 500.00

Name of Employer | Occupation

Check

Receipt For: 2002
X Primary General
Other (specify)

Election Cycle-to-Date: 500.00

Transaction ID: R67778

SUBTOTAL of Receipts This Page (optional) ▶ 1600.00

TOTAL This Period (last page this line number only) ▶

22020123594

# SCHEDULE A
# ITEMIZED RECEIPTS

Use separate schedule(s) for each category of the Detailed Summary Page

FOR LINE NUMBER: PAGE 631 / 712
(check only one)

☐ 11a ☐ 11b ☒ 11c ☐ 11d
☐ 12 ☐ 13a ☐ 13b ☐ 14 ☐ 15

Any information copied from such Reports and Statements may not be sold or used by any person for the purpose of soliciting contributions or for commercial purposes, other than using the name and address of any political committee to solicit contributions from such committee.

NAME OF COMMITTEE (In Full)
Friends of Dick Durbin Committee

**A.** Full Name (Last, First, Middle Initial)
Friends of Vi Daley
Mailing Address
735 W. Wrightwood
City: Chicago | State: IL | Zip Code: 60614
FEC ID number of contributing federal political committee.
Name of Employer | Occupation
Receipt For: 2002
X Primary ☐ General ☐ Other (specify)
Election Cycle-to-Date: 250.00

Date of Receipt: 12 / 10 / 2001
Amount of Each Receipt this Period: 250.00
[MEMO ITEM] transfer detail
Transaction ID: R69956

**B.** Full Name (Last, First, Middle Initial)
GMAPAC
Mailing Address
1400 K. Street NW, Suite 801
City: Washington | State: DC | Zip Code: 20005
FEC ID number of contributing federal political committee.
Name of Employer | Occupation
Receipt For: 2002
X Primary ☐ General ☐ Other (specify)
Election Cycle-to-Date: 1000.00

Date of Receipt: 08 / 03 / 2001
Amount of Each Receipt this Period: 1000.00
Check
Transaction ID: R67043

**C.** Full Name (Last, First, Middle Initial)
GenPAC - Gencorp Political Action Committee
Mailing Address
P.O. Box 13222
City: Sacramento | State: CA | Zip Code: 95813
FEC ID number of contributing federal political committee.
Name of Employer | Occupation
Receipt For: 2002
X Primary ☐ General ☐ Other (specify)
Election Cycle-to-Date: 1000.00

Date of Receipt: 11 / 26 / 2001
Amount of Each Receipt this Period: 1000.00
Check
Transaction ID: R68936

SUBTOTAL of Receipts This Page (optional) ▶ 2000.00

TOTAL This Period (last page this line number only) ▶

22020123595

# SCHEDULE A
# ITEMIZED RECEIPTS

Use separate schedule(s) for each category of the Detailed Summary Page

FOR LINE NUMBER: PAGE 532/712
(check only one)

☐ 11a ☐ 11b ☒ 11c ☐ 11d
☐ 12 ☐ 15a ☐ 15b ☐ 14 ☐ 15

Any information copied from such Reports and Statements may not be sold or used by any person for the purpose of soliciting contributions or for commercial purposes, other than using the name and address of any political committee to solicit contributions from such committee.

NAME OF COMMITTEE (In Full)
Friends of Dick Durbin Committee

**A.** Full Name (Last, First, Middle Initial)
General Atomics PAC
Mailing Address
P.O. Box 22930
City: San Diego | State: CA | Zip Code: 92122-en

Date of Receipt: 11 / 02 / 2001

FEC ID number of contributing federal political committee.

Amount of Each Receipt this Period: 1000.00

Name of Employer | Occupation

Check

Receipt For: 2002
X Primary ___ General
___ Other (specify)

Election Cycle-to-Date: 1000.00

Transaction ID: R68235

**B.** Full Name (Last, First, Middle Initial)
General Dynamics Vol. Pol. Contribution Fund
Mailing Address
3190 Fairview Park Dr.
City: Falls Church | State: VA | Zip Code: 22042

Date of Receipt: 11 / 07 / 2001

FEC ID number of contributing federal political committee.

Amount of Each Receipt this Period: 1000.00

Name of Employer | Occupation

Check

Receipt For: 2002
X Primary ___ General
___ Other (specify)

Election Cycle-to-Date: 3500.00

Transaction ID: R68359

**C.** Full Name (Last, First, Middle Initial)
General Electric Company PAC
Mailing Address
1299 Pennsylvania Ave. NW Suite 1100
City: Washington | State: DC | Zip Code: 20004

Date of Receipt: 10 / 23 / 2001

FEC ID number of contributing federal political committee.

Amount of Each Receipt this Period: 1000.00

Name of Employer | Occupation

Check

Receipt For: 2002
X Primary ___ General
___ Other (specify)

Election Cycle-to-Date: 1500.00

Transaction ID: R67935

SUBTOTAL of Receipts This Page (optional) ▶ 3000.00

TOTAL This Period (last page this line number only) ▶

22020123596

# SCHEDULE A
# ITEMIZED RECEIPTS

Use separate schedule(s) or each category of the Detailed Summary Page

FOR LINE NUMBER: PAGE 533/712
(check only one)
☐ 11a ☐ 11b ☒ 11c ☐ 11d
☐ 12 ☐ 13a ☐ 13b ☐ 14 ☐ 15

Any information copied from such Reports and Statements may not be sold or used by any person for the purpose of soliciting contributions or for commercial purposes, other than using the name and address of any political committee to solicit contributions from such committees.

NAME OF COMMITTEE (In Full)
Friends of Dick Durbin Committee

**A.** Full Name (Last, First, Middle Initial)
Glacier PAC
Mailing Address
818 Connecticut Ave. NW Suite 1100
City State Zip Code
Washington DC 20006
FEC ID number of contributing federal political committee.
Name of Employer | Occupation
Receipt For: 2002
☐ Primary ☒ General
☐ Other (specify)
Election Cycle-to-Date
10000.00

Date of Receipt: 12 / 30 / 2001
Amount of Each Receipt this Period: 5000.00
Check
Transaction ID: R69825

**B.** Full Name (Last, First, Middle Initial)
Greenberg Traurig Hoffman Lipoff Rosen & Quentel PAC
Mailing Address
1221 Brickell Avenue
City State Zip Code
Miami FL 33131
FEC ID number of contributing federal political committee.
Name of Employer | Occupation
Receipt For: 2002
☒ Primary ☐ General
☐ Other (specify)
Election Cycle-to-Date
1000.00

Date of Receipt: 09 / 12 / 2001
Amount of Each Receipt this Period: 1000.00
Check
Transaction ID: R67525

**C.** Full Name (Last, First, Middle Initial)
HILLPAC
Mailing Address
509 2nd St NE
City State Zip Code
Washington DC 20002
FEC ID number of contributing federal political committee.
Name of Employer | Occupation
Receipt For: 2002
☒ Primary ☐ General
☐ Other (specify)
Election Cycle-to-Date
6000.00

Date of Receipt: 12 / 26 / 2001
Amount of Each Receipt this Period: 4000.00
Check
Transaction ID: R69578

SUBTOTAL of Receipts This Page (optional) ▶ 10000.00

TOTAL This Period (last page this line number only) ▶

22020123597

# SCHEDULE A
# ITEMIZED RECEIPTS

Use separate schedule(s) for each category of the Detailed Summary Page

FOR LINE NUMBER: PAGE 534/712
(check only one)
☐ 11a ☐ 11b ☒ 11c ☐ 11d
☐ 12 ☐ 13a ☐ 13b ☐ 14 ☐ 15

Any information copied from such Reports and Statements may not be sold or used by any person for the purpose of soliciting contributions or for commercial purposes, other than using the name and address of any political committee to solicit contributions from such committee.

NAME OF COMMITTEE (In Full)
Friends of Dick Durbin Committee

**A.** Full Name (Last, First, Middle Initial)
Harrah's Entertainment Inc. PAC
Mailing Address
One Harrah's Ct.
City: Las Vegas | State: NV | Zip Code: 89119
FEC ID number of contributing federal political committee.
Name of Employer | Occupation
Receipt For: 2002
X Primary General
Other (specify)
Election Cycle-to-Date: 1000.00

Date of Receipt: 09 / 12 / 2001
Amount of Each Receipt this Period: 1000.00
Check
Transaction ID: R67556

**B.** Full Name (Last, First, Middle Initial)
Harris FEPAC
Mailing Address
1025 W. Nasa Blvd.
City: Melbourne | State: FL | Zip Code: 32919
FEC ID number of contributing federal political committee.
Name of Employer | Occupation
Receipt For: 2002
X Primary General
Other (specify)
Election Cycle-to-Date: 525.00

Date of Receipt: 11 / 07 / 2001
Amount of Each Receipt this Period: 500.00
Check
Transaction ID: R68357

**C.** Full Name (Last, First, Middle Initial)
Hotel & Rest. Emp. Int'l Union-T.I.P.
Mailing Address
1219 - 28th St., Nw
City: Washington | State: DC | Zip Code: 20007
FEC ID number of contributing federal political committee.
Name of Employer | Occupation
Receipt For: 2002
X Primary General
Other (specify)
Election Cycle-to-Date: 3000.00

Date of Receipt: 12 / 30 / 2001
Amount of Each Receipt this Period: 2500.00
Check
Transaction ID: R68626

SUBTOTAL of Receipts This Page (optional) ▶ 4000.00

TOTAL This Period (last page this line number only) ▶

22920123598

# SCHEDULE A
# ITEMIZED RECEIPTS

Use separate schedule(s) for each category of the Detailed Summary Page

FOR LINE NUMBER: PAGE 535/712
(check only one)
☐ 11a ☐ 11b ☒ 11c ☐ 11d
☐ 12 ☐ 13a ☐ 13b ☐ 14 ☐ 15

Any information copied from such Reports and Statements may not be sold or used by any person for the purpose of soliciting contributions or for commercial purposes, other than using the name and address of any political committee to solicit contributions from such committee.

NAME OF COMMITTEE (In Full)
Friends of Dick Durbin Committee

**A.** Full Name (Last, First, Middle Initial)
Humane USA PAC
Mailing Address
P.O. Box 19224
City: Washington | State: DC | Zip Code: 20036
FEC ID number of contributing federal political committee.
Name of Employer | Occupation
Receipt For: 2002 — X Primary — General — Other (specify)
Election Cycle-to-Date: 1000.00
Date of Receipt: 10 / 23 / 2001
Amount of Each Receipt this Period: 1000.00
Check
Transaction ID: R67925

**B.** Full Name (Last, First, Middle Initial)
IBPAT - Political Action Together
Mailing Address
1750 New York Ave. N.W.
City: Washington | State: DC | Zip Code: 20006
FEC ID number of contributing federal political committee.
Name of Employer | Occupation
Receipt For: 2002 — Primary — X General — Other (specify)
Election Cycle-to-Date: 4500.00
Date of Receipt: 11 / 26 / 2001
Amount of Each Receipt this Period: 2500.00
Check
Transaction ID: R68613

**C.** Full Name (Last, First, Middle Initial)
Illinois Political Active Letter Carrier
Mailing Address
P.O. Box 561
City: Orland Park | State: IL | Zip Code: 60462
FEC ID number of contributing federal political committee.
Name of Employer | Occupation
Receipt For: 2002 — Primary — X General — Other (specify)
Election Cycle-to-Date: 225.00
Date of Receipt: 12 / 03 / 2001
Amount of Each Receipt this Period: 225.00
Check
Transaction ID: R68748

SUBTOTAL of Receipts This Page (optional) ..... ▶ 3725.00

TOTAL This Period (last page this line number only) ..... ▶

22020123599

# SCHEDULE A
# ITEMIZED RECEIPTS

Use separate schedule(s) for each category of the Detailed Summary Page

FOR LINE NUMBER: PAGE 536 / 712
(check only one)

☐ 11a ☐ 11b ☒ 11c ☐ 11d
☐ 12 ☐ 13a ☐ 13b ☐ 14 ☐ 15

Any information copied from such Reports and Statements may not be sold or used by any person for the purpose of soliciting contributions or for commercial purposes, other than using the name and address of any political committee to solicit contributions from such committee.

NAME OF COMMITTEE (In Full)
Friends of Dick Durbin Committee

**A.** Full Name (Last, First, Middle Initial)
Illinois Road Builders Assn. FED PAC

Mailing Address
500 Park Blvd. Suite 1250

City | State | Zip Code
Itasca | IL | 60143

FEC ID number of contributing federal political committee.

Name of Employer | Occupation

Receipt For: 2002
X Primary General
Other (specify)

Election Cycle-to-Date
5000.00

Date of Receipt: 09 / 12 / 2001

Amount of Each Receipt this Period: 5000.00

Check

Transaction ID: R67554

**B.** Full Name (Last, First, Middle Initial)
JA PAC- Jewelers of America PAC

Mailing Address
1185 6th Ave. 30th Floor

City | State | Zip Code
New York | NY | 10036

FEC ID number of contributing federal political committee.

Name of Employer | Occupation

Receipt For: 2002
X Primary General
Other (specify)

Election Cycle-to-Date
1000.00

Date of Receipt: 12 / 30 / 2001

Amount of Each Receipt this Period: 1000.00

Check

Transaction ID: R69835

**C.** Full Name (Last, First, Middle Initial)
Joint Action Comm.for Pol.Affairs

Mailing Address
P.O. Box 105

City | State | Zip Code
Highland Park | IL | 60035

FEC ID number of contributing federal political committee.

Name of Employer | Occupation

Receipt For: 2002
X Primary General
Other (specify)

Election Cycle-to-Date
3000.00

Date of Receipt: 12 / 21 / 2001

Amount of Each Receipt this Period: 1000.00

Check

Transaction ID: R69381

SUBTOTAL of Receipts This Page (optional) ▶ 7000.00

TOTAL This Period (last page this line number only) ▶

22020123600

# SCHEDULE A
## ITEMIZED RECEIPTS

Use separate schedule(s) for each category of the Detailed Summary Page

FOR LINE NUMBER: PAGE 537/712
(check only one)

| | | | | |
|---|---|---|---|---|
| 11a | 11b | X 11c | 11d | |
| 12 | 13a | 13b | 14 | 15 |

Any information copied from such Reports and Statements may not be sold or used by any person for the purpose of soliciting contributions or for commercial purposes, other than using the name and address of any political committee to solicit contributions from such committee.

NAME OF COMMITTEE (In Full)
Friends of Dick Durbin Committee

**A.** Full Name (Last, First, Middle Initial)
Kemper National Campaign Fund
Mailing Address
C/o Kemper Corporation 1 Kemper Dr.
City State Zip Code
Long Grove IL 60049
FEC ID number of contributing federal political committee.
Name of Employer Occupation
Receipt For: 2002
X Primary General
Other (specify)
Election Cycle-to-Date
5000.00
Date of Receipt: 11 / 09 / 2001
Amount of Each Receipt this Period: 1000.00
Check
Transaction ID: FI68407

**B.** Full Name (Last, First, Middle Initial)
Kemper National Campaign Fund
Mailing Address
C/o Kemper Corporation 1 Kemper Dr.
City State Zip Code
Long Grove IL 60049
FEC ID number of contributing federal political committee.
Name of Employer Occupation
Receipt For: 2002
X Primary General
Other (specify)
Election Cycle-to-Date
5000.00
Date of Receipt: 12 / 20 / 2001
Amount of Each Receipt this Period: 1000.00
[MEMO ITEM] transfer detail
Transaction ID: R70008

**C.** Full Name (Last, First, Middle Initial)
LTK Political Action Committee
Mailing Address
100 W. Butler Ave.
City State Zip Code
Ambler PA 19002
FEC ID number of contributing federal political committee.
Name of Employer Occupation
Receipt For: 2002
X Primary General
Other (specify)
Election Cycle-to-Date
1000.00
Date of Receipt: 08 / 29 / 2001
Amount of Each Receipt this Period: 1000.00
[MEMO ITEM] Transfer detail
Transaction ID: R67507

SUBTOTAL of Receipts This Page (optional) ▶ 1000.00

TOTAL This Period (last page this line number only) ▶

22020123601

# SCHEDULE A
# ITEMIZED RECEIPTS

Use separate schedule(s) for each category of the Detailed Summary Page

FOR LINE NUMBER: PAGE 538 / 712
(check only one)

☐ 11a ☐ 11b ☒ 11c ☐ 11d
☐ 12 ☐ 13a ☐ 13b ☐ 14 ☐ 15

Any information copied from such Reports and Statements may not be sold or used by any person for the purpose of soliciting contributions or for commercial purposes, other than using the name and address of any political committee to solicit contributions from such committee.

NAME OF COMMITTEE (In Full)
Friends of Dick Durbin Committee

**A.** Full Name (Last, First, Middle Initial)
LaSalle National Corporation Community Action
Mailing Address
135 South Lasalle St.
City: Chicago | State: IL | Zip Code: 60674
FEC ID number of contributing federal political committee:
Name of Employer:
Occupation:
Receipt For: 2002 — Primary X General — Other (specify):
Election Cycle-to-Date: 10000.00

Date of Receipt: 11 / 06 / 2001
Amount of Each Receipt this Period: 1000.00
Check
Transaction ID: R68300

**B.** Full Name (Last, First, Middle Initial)
Land O'Lakes, Inc. PAC
Mailing Address
P.O. Box 116
City: Arden Hills | State: MN | Zip Code: 55440
FEC ID number of contributing federal political committee:
Name of Employer:
Occupation:
Receipt For: 2002 — X Primary — General — Other (specify):
Election Cycle-to-Date: 2000.00

Date of Receipt: 11 / 02 / 2001
Amount of Each Receipt this Period: 1000.00
Check
Transaction ID: R68189

**C.** Full Name (Last, First, Middle Initial)
Local 649 PAC
Mailing Address
6408 W. Plank Rd.
City: Peoria | State: IL | Zip Code: 61604
FEC ID number of contributing federal political committee:
Name of Employer:
Occupation:
Receipt For: 2002 — Primary X General — Other (specify):
Election Cycle-to-Date: 7000.00

Date of Receipt: 11 / 26 / 2001
Amount of Each Receipt this Period: 1000.00
Check
Transaction ID: R68815

SUBTOTAL of Receipts This Page (optional) ▶ 3000.00

TOTAL This Period (last page this line number only) ▶

22020123602

# SCHEDULE A
# ITEMIZED RECEIPTS

Use separate schedule(s) or each category of the Detailed Summary Page

FOR LINE NUMBER: PAGE 539 / 712
(check only one)
☐ 11a ☐ 11b ☒ 11c ☐ 11d
☐ 12 ☐ 13a ☐ 13b ☐ 14 ☐ 15

Any information copied from such Reports and Statements may not be sold or used by any person for the purpose of soliciting contributions or for commercial purposes, other than using the name and address of any political committee to solicit contributions from such committee.

NAME OF COMMITTEE (In Full)
Friends of Dick Durbin Committee

**A.**
Full Name (Last, First, Middle Initial)
Committee to Elect K.W. Lyons
Mailing Address
1359 W. Garfield Ave.
City: Bartonville | State: IL | Zip Code: 61607

FEC ID number of contributing federal political committee.

Name of Employer | Occupation

Receipt For: 2002
X Primary General
Other (specify)

Election Cycle-to-Date: 100.00

Date of Receipt: 11 / 26 / 2001

Amount of Each Receipt this Period: 100.00

Check

Transaction ID: R66627

**B.**
Full Name (Last, First, Middle Initial)
Mainstream America PAC
Mailing Address
P.O. Box 4287
City: Baton Rouge | State: LA | Zip Code: 70821-4287

FEC ID number of contributing federal political committee.

Name of Employer | Occupation

Receipt For: 2002
X Primary General
Other (specify)

Election Cycle-to-Date: 5000.00

Date of Receipt: 08 / 03 / 2001

Amount of Each Receipt this Period: 2500.00

Check

Transaction ID: R67032

**C.**
Full Name (Last, First, Middle Initial)
Mainstream America PAC
Mailing Address
P.O. Box 4287
City: Baton Rouge | State: LA | Zip Code: 70821-4287

FEC ID number of contributing federal political committee.

Name of Employer | Occupation

Receipt For: 2002
X Primary General
Other (specify)

Election Cycle-to-Date: 5000.00

Date of Receipt: 12 / 21 / 2001

Amount of Each Receipt this Period: 2500.00

Check

Transaction ID: R69299

SUBTOTAL of Receipts This Page (optional) ▶ 5100.00

TOTAL This Period (last page this line number only) ▶

22020123603

# SCHEDULE A
# ITEMIZED RECEIPTS

Use separate schedule(s) for each category of the Detailed Summary Page

FOR LINE NUMBER: PAGE 540 / 712
(check only one)
☐ 11a ☐ 11b ☒ 11c ☐ 11d
☐ 12 ☐ 13a ☐ 13b ☐ 14 ☐ 15

Any information copied from such Reports and Statements may not be sold or used by any person for the purpose of soliciting contributions or for commercial purposes, other then using the name and address of any political committee to solicit contributions from such committee.

NAME OF COMMITTEE (In Full)
Friends of Dick Durbin Committee

**A.**
Full Name (Last, First, Middle Initial)
Mandalay Resort Group PAC
Mailing Address
3950 Las Vegas Blvd S
City: Las Vegas | State: NV | Zip Code: 89119
FEC ID number of contributing federal political committee.
Name of Employer | Occupation
Receipt For: 2002
X Primary General
Other (specify)
Election Cycle-to-Date: 2000.00

Date of Receipt: 08 / 06 / 2001
Amount of Each Receipt this Period: 2000.00
Check
Transaction ID: R67142

**B.**
Full Name (Last, First, Middle Initial)
Mass Bankers PAC Federal Fund
Mailing Address
73 Tremont St, 3rd Fl., Suite 306
City: Boston | State: MA | Zip Code: 02108
FEC ID number of contributing federal political committee.
Name of Employer | Occupation
Receipt For: 2002
X Primary General
Other (specify)
Election Cycle-to-Date: 500.00

Date of Receipt: 08 / 03 / 2001
Amount of Each Receipt this Period: 500.00
Check
Transaction ID: R67052

**C.**
Full Name (Last, First, Middle Initial)
Mass.Mutual Life Insurance PAC
Mailing Address
1295 State St.
City: Springfield | State: MA | Zip Code: 01111-0001
FEC ID number of contributing federal political committee.
Name of Employer | Occupation
Receipt For: 2002
X Primary General
Other (specify)
Election Cycle-to-Date: 2000.00

Date of Receipt: 08 / 03 / 2001
Amount of Each Receipt this Period: 1000.00
Check
Transaction ID: R67042

**SUBTOTAL** of Receipts This Page (optional) ▶ 3500.00

**TOTAL** This Period (last page this line number only) ▶

22020123604

# SCHEDULE A
## ITEMIZED RECEIPTS

Use separate schedule(s) or each category of the Detailed Summary Page

FOR LINE NUMBER: PAGE 541/712
(check only one)

☐ 11a ☐ 11b ☒ 11c ☐ 11d
☐ 12 ☐ 13a ☐ 13b ☐ 14 ☐ 15

Any information copied from such Reports and Statements may not be sold or used by any person for the purpose of soliciting contributions or for commercial purposes, other than using the name and address of any political committee to solicit contributions from such committee.

NAME OF COMMITTEE (In Full)
Friends of Dick Durbin Committee

**A.** Full Name (Last, First, Middle Initial)
Mayor Scholz Committee
Mailing Address
2127 Aldo Boulevard
City | State | Zip Code
Quincy | IL | 62301
FEC ID number of contributing federal political committee.
Name of Employer | Occupation
Receipt For: 2002
X Primary General
Other (specify)
Election Cycle-to-Date
600.00
Date of Receipt: 10 / 05 / 2001
Amount of Each Receipt this Period: 500.00
Check
Transaction ID: R67615

**B.** Full Name (Last, First, Middle Initial)
McDermott Will & Emery PAC
Mailing Address
1200 18th St. NW 8th Floor
City | State | Zip Code
Washington | DC | 20036
FEC ID number of contributing federal political committee.
Name of Employer | Occupation
Receipt For: 2002
X Primary General
Other (specify)
Election Cycle-to-Date
6500.00
Date of Receipt: 12 / 21 / 2001
Amount of Each Receipt this Period: 1000.00
Check
Transaction ID: R69340

**C.** Full Name (Last, First, Middle Initial)
McDermott Will & Emery PAC
Mailing Address
1200 18th St. NW 8th Floor
City | State | Zip Code
Washington | DC | 20036
FEC ID number of contributing federal political committee.
Name of Employer | Occupation
Receipt For: 2002
Primary X General
Other (specify)
Election Cycle-to-Date
6500.00
Date of Receipt: 12 / 21 / 2001
Amount of Each Receipt this Period: 1500.00
Check
Transaction ID: R69341

SUBTOTAL of Receipts This Page (optional) ▶ 3000.00

TOTAL This Period (last page this line number only) ▶

220201 23605

# SCHEDULE A
# ITEMIZED RECEIPTS

Use separate schedule(s) or each category of the Detailed Summary Page

FOR LINE NUMBER: PAGE 642 / 712
(check only one)
☐ 11a ☐ 11b ☒ 11c ☐ 11d
☐ 12 ☐ 13a ☐ 13b ☐ 14 ☐ 15

Any information copied from such Reports and Statements may not be sold or used by any person for the purpose of soliciting contributions or for commercial purposes, other than using the name and address of any political committee to solicit contributions from such committee.

NAME OF COMMITTEE (In Full)
Friends of Dick Durbin Committee

**A.**
Full Name (Last, First, Middle Initial)
Microsoft Corporation PAC
Mailing Address
16011 N.E. 36th Way Box 97017
City State Zip Code
Redmond WA 98073-9717
FEC ID number of contributing federal political committee.
Name of Employer
Occupation
Receipt For: 2002
X Primary General
Other (specify)
Election Cycle-to-Date
5000.00
Date of Receipt: 11 / 26 / 2001
Amount of Each Receipt this Period: 1000.00
Check
Transaction ID: R68702

**B.**
Full Name (Last, First, Middle Initial)
Motion Picture Assoc. of America, Inc. PAC
Mailing Address
1600 Eye Street, NW
City State Zip Code
Washington DC 20006
FEC ID number of contributing federal political committee.
Name of Employer
Occupation
Receipt For: 2002
X Primary General
Other (specify)
Election Cycle-to-Date
3000.00
Date of Receipt: 11 / 26 / 2001
Amount of Each Receipt this Period: 1000.00
Check
Transaction ID: R68599

**C.**
Full Name (Last, First, Middle Initial)
NARAL-PAC
Mailing Address
1156 15th St. NW 7th Fl.
City State Zip Code
Washington DC 20005
FEC ID number of contributing federal political committee.
Name of Employer
Occupation
Receipt For: 2002
X Primary General
Other (specify)
Election Cycle-to-Date
2000.00
Date of Receipt: 10 / 23 / 2001
Amount of Each Receipt this Period: 1000.00
Check
Transaction ID: R67937

**SUBTOTAL** of Receipts This Page (optional) ▶ 3000.00

**TOTAL** This Period (last page this line number only) ▶

22020123606

# SCHEDULE A
# ITEMIZED RECEIPTS

Use separate schedule(s) or each category of the Detailed Summary Page

FOR LINE NUMBER: PAGE 543/712
(check only one)
☐ 11a ☐ 11b ☒ 11c ☐ 11d
☐ 12 ☐ 13a ☐ 13b ☐ 14 ☐ 15

Any information copied from such Reports and Statements may not be sold or used by any person for the purpose of soliciting contributions or for commercial purposes, other than using the name and address of any political committee to solicit contributions from such committee.

NAME OF COMMITTEE (In Full)
Friends of Dick Durbin Committee

**A.**
Full Name (Last, First, Middle Initial)
NCPA PAC
Mailing Address
205 Daingerfield Rd.
City: Alexandria | State: VA | Zip Code: 22314
FEC ID number of contributing federal political committee.
Name of Employer | Occupation
Receipt For: 2002
X Primary ☐ General ☐ Other (specify)
Election Cycle-to-Date: 5500.00

Date of Receipt: 11 / 02 / 2001
Amount of Each Receipt this Period: 1000.00
Check
Transaction ID: R68181

**B.**
Full Name (Last, First, Middle Initial)
NCPA PAC
Mailing Address
205 Daingerfield Rd.
City: Alexandria | State: VA | Zip Code: 22314
FEC ID number of contributing federal political committee.
Name of Employer | Occupation
Receipt For: 2002
X Primary ☐ General ☐ Other (specify)
Election Cycle-to-Date: 5500.00

Date of Receipt: 12 / 14 / 2001
Amount of Each Receipt this Period: 500.00
Check
Transaction ID: R69105

**C.**
Full Name (Last, First, Middle Initial)
NCPA PAC
Mailing Address
205 Daingerfield Rd.
City: Alexandria | State: VA | Zip Code: 22314
FEC ID number of contributing federal political committee.
Name of Employer | Occupation
Receipt For: 2002
☐ Primary X General ☐ Other (specify)
Election Cycle-to-Date: 5500.00

Date of Receipt: 12 / 14 / 2001
Amount of Each Receipt this Period: 500.00
Check
Transaction ID: R69106

SUBTOTAL of Receipts This Page (optional) ▶ 2000.00

TOTAL This Period (last page this line number only) ▶

220201 23607

# SCHEDULE A
# ITEMIZED RECEIPTS

Use separate schedule(s) for each category of the Detailed Summary Page

FOR LINE NUMBER: PAGE 544 / 712
(check only one)
☐ 11a ☐ 11b ☒ 11c ☐ 11d
☐ 12 ☐ 13a ☐ 13b ☐ 14 ☐ 15

Any information copied from such Reports and Statements may not be sold or used by any person for the purpose of soliciting contributions or for commercial purposes, other than using the name and address of any political committee to solicit contributions from such committee.

NAME OF COMMITTEE (In Full)
Friends of Dick Durbin Committee

**A.** Full Name (Last, First, Middle Initial)
NEMPAC
Mailing Address
P.O. Box 619911
City | State | Zip Code
Dallas | TX | 75261
FEC ID number of contributing federal political committee.
Name of Employer | Occupation
Receipt For: 2002
Primary X General
Other (specify)
Election Cycle-to-Date
1000.00

Date of Receipt: 11 / 26 / 2001
Amount of Each Receipt this Period: 1000.00
Check
Transaction ID: R68708

**B.** Full Name (Last, First, Middle Initial)
NRLCA PAC
Mailing Address
1630 Duke Street 4th Floor
City | State | Zip Code
Alexandria | VA | 22314
FEC ID number of contributing federal political committee.
Name of Employer | Occupation
Receipt For: 2002
X Primary General
Other (specify)
Election Cycle-to-Date
5000.00

Date of Receipt: 11 / 26 / 2001
Amount of Each Receipt this Period: 1000.00
Check
Transaction ID: R68696

**C.** Full Name (Last, First, Middle Initial)
Nancy Aleal for State Senate
Mailing Address
P.O. Box 407
City | State | Zip Code
Glencoe | IL | 60022
FEC ID number of contributing federal political committee.
Name of Employer | Occupation
Receipt For: 2002
Primary X General
Other (specify)
Election Cycle-to-Date
1500.00

Date of Receipt: 08 / 13 / 2001
Amount of Each Receipt this Period: 500.00
[MEMO ITEM]
Transfer detail
Transaction ID: R67444

SUBTOTAL of Receipts This Page (optional) ▶ 2000.00

TOTAL This Period (last page this line number only) ▶

220201 23608

# SCHEDULE A
# ITEMIZED RECEIPTS

Use separate schedule(s) for each category of the Detailed Summary Page

FOR LINE NUMBER: PAGE 545 / 712
(check only one)

☐ 11a ☐ 11b ☒ 11c ☐ 11d
☐ 12 ☐ 13a ☐ 13b ☐ 14 ☐ 15

Any information copied from such Reports and Statements may not be sold or used by any person for the purpose of soliciting contributions or for commercial purposes, other than using the name and address of any political committee to solicit contributions from such committee.

NAME OF COMMITTEE (In Full)
Friends of Dick Durbin Committee

**A.**
Full Name (Last, First, Middle Initial)
National Assn. of Social Workers PAC
Mailing Address
750 First St. NE
City: Washington | State: DC | Zip Code: 20002
FEC ID number of contributing federal political committee.
Name of Employer | Occupation
Receipt For: 2002
X Primary ☐ General ☐ Other (specify)
Election Cycle-to-Date: 1000.00

Date of Receipt: 11 / 28 / 2001
Amount of Each Receipt this Period: 1000.00
Check
Transaction ID: R68809

**B.**
Full Name (Last, First, Middle Initial)
National Confectioners Assn. PAC
Mailing Address
7900 Westpark Dr. Suite A-320
City: Mclean | State: VA | Zip Code: 22102
FEC ID number of contributing federal political committee.
Name of Employer | Occupation
Receipt For: 2002
X Primary ☐ General ☐ Other (specify)
Election Cycle-to-Date: 500.00

Date of Receipt: 10 / 23 / 2001
Amount of Each Receipt this Period: 500.00
Check
Transaction ID: R67941

**C.**
Full Name (Last, First, Middle Initial)
National Multi Housing Council PAC
Mailing Address
1850 M St., N.W. Suite 540
City: Washington | State: DC | Zip Code: 20036
FEC ID number of contributing federal political committee.
Name of Employer | Occupation
Receipt For: 2002
X Primary ☐ General ☐ Other (specify)
Election Cycle-to-Date: 4500.00

Date of Receipt: 11 / 06 / 2001
Amount of Each Receipt this Period: 500.00
Check
Transaction ID: R68332

SUBTOTAL of Receipts This Page (optional) ▶ 2000.00

TOTAL This Period (last page this line number only) ▶

22020123609

# SCHEDULE A
# ITEMIZED RECEIPTS

Use separate schedule(s) for each category of the Detailed Summary Page

FOR LINE NUMBER: PAGE 649 / 712
(check only one)
☐ 11a ☐ 11b ☒ 11c ☐ 11d
☐ 12 ☐ 13a ☐ 13b ☐ 14 ☐ 15

Any information copied from such Reports and Statements may not be sold or used by any person for the purpose of soliciting contributions or for commercial purposes, other than using the name and address of any political committee to solicit contributions from such committee.

NAME OF COMMITTEE (In Full)
Friends of Dick Durbin Committee

**A.**
Full Name (Last, First, Middle Initial)
National Telephone Coop.Assn PAC
Mailing Address
4121 Wilson Blvd. 10th Floor
City | State | Zip Code
Arlington | VA | 22203
FEC ID number of contributing federal political committee.
Name of Employer | Occupation
Receipt For: 2002
X Primary General
Other (specify)
Election Cycle-to-Date
2000.00
Date of Receipt: 08 / 03 / 2001
Amount of Each Receipt this Period: 1000.00
Check
Transaction ID: R67020

**B.**
Full Name (Last, First, Middle Initial)
National Telephone Coop.Assn PAC
Mailing Address
4121 Wilson Blvd. 10th Floor
City | State | Zip Code
Arlington | VA | 22203
FEC ID number of contributing federal political committee.
Name of Employer | Occupation
Receipt For: 2002
X Primary General
Other (specify)
Election Cycle-to-Date
2000.00
Date of Receipt: 12 / 13 / 2001
Amount of Each Receipt this Period: 1000.00
Check
Transaction ID: R69030

**C.**
Full Name (Last, First, Middle Initial)
Nat Pac
Mailing Address
P.O. Box 540186
City | State | Zip Code
Omaha | NE | 68154
FEC ID number of contributing federal political committee.
Name of Employer | Occupation
Receipt For: 2002
X Primary General
Other (specify)
Election Cycle-to-Date
1000.00
Date of Receipt: 08 / 03 / 2001
Amount of Each Receipt this Period: 1000.00
Check
Transaction ID: R67038

SUBTOTAL of Receipts This Page (optional) ▶ 3000.00

TOTAL This Period (last page this line number only) ▶

22020123610

# SCHEDULE A
# ITEMIZED RECEIPTS

Use separate schedule(s) for each category of the Detailed Summary Page

FOR LINE NUMBER: PAGE 547 / 712
(check only one)

☐ 11a ☐ 11b ☒ 11c ☐ 11d
☐ 12 ☐ 13a ☐ 13b ☐ 14 ☐ 15

Any information copied from such Reports and Statements may not be sold or used by any person for the purpose of soliciting contributions or for commercial purposes, other than using the name and address of any political committee to solicit contributions from such committee.

NAME OF COMMITTEE (In Full)
Friends of Dick Durbin Committee

**A.** Full Name (Last, First, Middle Initial)
Oral & Maxillofacial Surgery PAC
Mailing Address
9700 W. Bryn Mawr Ave.
City: Rosemont | State: IL | Zip Code: 60018
FEC ID number of contributing federal political committee.
Name of Employer | Occupation
Receipt For: 2002
X Primary ___ General
___ Other (specify)
Election Cycle-to-Date: 2000.00

Date of Receipt: 12 / 26 / 2001
Amount of Each Receipt this Period: 1000.00
Check
Transaction ID: R69575

**B.** Full Name (Last, First, Middle Initial)
P.E. Cross Election Committee
Mailing Address
1714 Broadway
City: Mt. Vernon | State: IL | Zip Code: 62864
FEC ID number of contributing federal political committee.
Name of Employer | Occupation
Receipt For: 2002
X Primary ___ General
___ Other (specify)
Election Cycle-to-Date: 250.00

Date of Receipt: 08 / 22 / 2001
Amount of Each Receipt this Period: 250.00
Check
Transaction ID: R67273

**C.** Full Name (Last, First, Middle Initial)
PAC for a Change
Mailing Address
801 S. Figueroa St 23rd Floor
City: Los Angeles | State: CA | Zip Code: 90017
FEC ID number of contributing federal political committee.
Name of Employer | Occupation
Receipt For: 2002
___ Primary X General
___ Other (specify)
Election Cycle-to-Date: 10000.00

Date of Receipt: 12 / 13 / 2001
Amount of Each Receipt this Period: 5000.00
Check
Transaction ID: R69081

SUBTOTAL of Receipts This Page (optional) ..... ▶ 6250.00

TOTAL This Period (last page this line number only) ..... ▶

220201 23611

# SCHEDULE A
# ITEMIZED RECEIPTS

Use separate schedule(s) for each category of the Detailed Summary Page

FOR LINE NUMBER: PAGE 548 / 712
(check only one)

☐ 11a ☐ 11b ☒ 11c ☐ 11d
☐ 12 ☐ 13a ☐ 13b ☐ 14 ☐ 15

Any information copied from such Reports and Statements may not be sold or used by any person for the purpose of soliciting contributions or for commercial purposes, other than using the name and address of any political committee to solicit contributions from such committee.

NAME OF COMMITTEE (In Full)
Friends of Dick Durbin Committee

**A.** Full Name (Last, First, Middle Initial)
Parsons Brinckerhoff, Inc. PAC
Mailing Address
One Penn Plaza
City: New York | State: NY | Zip Code: 10119

FEC ID number of contributing federal political committee.

Name of Employer | Occupation

Receipt For: 2002
X Primary General
Other (specify)

Election Cycle-to-Date: 1000.00

Date of Receipt: 08 / 29 / 2001

Amount of Each Receipt this Period: 1000.00

[MEMO ITEM]
Transfer detail

Transaction ID: R67508

**B.** Full Name (Last, First, Middle Initial)
Parsons Corporation PAC
Mailing Address
100 W. Walnut St.
City: Pasadena | State: CA | Zip Code: 91124

FEC ID number of contributing federal political committee.

Name of Employer | Occupation

Receipt For: 2002
X Primary General
Other (specify)

Election Cycle-to-Date: 3000.00

Date of Receipt: 08 / 29 / 2001

Amount of Each Receipt this Period: 2000.00

[MEMO ITEM]
Transfer detail

Transaction ID: R67509

**C.** Full Name (Last, First, Middle Initial)
Philip J. Rock Campaign Committee
Mailing Address
350 N. La Salle St, 9th Floor
City: Chicago | State: IL | Zip Code: 60610

FEC ID number of contributing federal political committee.

Name of Employer | Occupation

Receipt For: 2002
X Primary General
Other (specify)

Election Cycle-to-Date: 300.00

Date of Receipt: 08 / 03 / 2001

Amount of Each Receipt this Period: 300.00

Check

Transaction ID: R67061

SUBTOTAL of Receipts This Page (optional) ▶ 300.00

TOTAL This Period (last page this line number only) ▶

22020123612

# SCHEDULE A
# ITEMIZED RECEIPTS

Use separate schedule(s) or each category of the Detailed Summary Page

FOR LINE NUMBER: PAGE 569 / 712
(check only one)
☐ 11a ☐ 11b ☒ 11c ☐ 11d
☐ 12 ☐ 13a ☐ 13b ☐ 14 ☐ 15

Any information copied from such Reports and Statements may not be sold or used by any person for the purpose of soliciting contributions or for commercial purposes, other than using the name and address of any political committee to solicit contributions from such committee.

NAME OF COMMITTEE (in Full)
Friends of Dick Durbin Committee

**A.**
Full Name (Last, First, Middle Initial)
Physical Therapy PAC
Mailing Address
1111 N. Fairfax St.
City: Alexandria | State: VA | Zip Code: 22314
FEC ID number of contributing federal political committee.
Name of Employer | Occupation
Receipt For: 2002
X Primary ☐ General ☐ Other (specify)
Election Cycle-to-Date: 2000.00

Date of Receipt: 07 / 16 / 2001
Amount of Each Receipt this Period: 1000.00
Check
Transaction ID: R66852

**B.**
Full Name (Last, First, Middle Initial)
Physical Therapy PAC
Mailing Address
1111 N. Fairfax St.
City: Alexandria | State: VA | Zip Code: 22314
FEC ID number of contributing federal political committee.
Name of Employer | Occupation
Receipt For: 2002
X Primary ☐ General ☐ Other (specify)
Election Cycle-to-Date: 2000.00

Date of Receipt: 11 / 26 / 2001
Amount of Each Receipt this Period: 1000.00
Check
Transaction ID: R66897

**C.**
Full Name (Last, First, Middle Initial)
Planned Parenthood PAC
Mailing Address
810 7th St.
City: New York | State: NY | Zip Code: 10019
FEC ID number of contributing federal political committee.
Name of Employer | Occupation
Receipt For: 2002
X Primary ☐ General ☐ Other (specify)
Election Cycle-to-Date: 2500.00

Date of Receipt: 12 / 21 / 2001
Amount of Each Receipt this Period: 2500.00
Check
Transaction ID: R69388

SUBTOTAL of Receipts This Page (optional) ▶ 4500.00

TOTAL This Period (last page this line number only) ▶

22020123613

# SCHEDULE A
## ITEMIZED RECEIPTS

Use separate schedule(s) or each category of the Detailed Summary Page

FOR LINE NUMBER: PAGE 550 / 712
(check only one)
☐ 11a ☐ 11b ☒ 11c ☐ 11d
☐ 12 ☐ 13a ☐ 13b ☐ 14 ☐ 15

Any information copied from such Reports and Statements may not be sold or used by any person for the purpose of soliciting contributions or for commercial purposes, other than using the name and address of any political committee to solicit contributions from such committee.

NAME OF COMMITTEE (In Full)
Friends of Dick Durbin Committee

**A.** Full Name (Last, First, Middle Initial)
PolAction Comm.American Assn.Orthopaedic Surgeons
Mailing Address
317 Massachusetts Ave. NE
City | State | Zip Code
Washington | DC | 20002
FEC ID number of contributing federal political committee.
Name of Employer | Occupation
Receipt For: 2002
X Primary General
Other (specify)
Election Cycle-to-Date
2000.00
Date of Receipt: 09 / 20 / 2001
Amount of Each Receipt this Period: 1000.00
Check
Transaction ID: R67652

**B.** Full Name (Last, First, Middle Initial)
Polaris Industries PAC
Mailing Address
2100 Highway 55
City | State | Zip Code
Medina | MN | 55340
FEC ID number of contributing federal political committee.
Name of Employer | Occupation
Receipt For: 2002
X Primary General
Other (specify)
Election Cycle-to-Date
1000.00
Date of Receipt: 10 / 30 / 2001
Amount of Each Receipt this Period: 1000.00
Check
Transaction ID: R68089

**C.** Full Name (Last, First, Middle Initial)
Premier Employee's Civic Action Fund
Mailing Address
444 N. Capitol St. NW Ste 625
City | State | Zip Code
Washington | DC | 20001
FEC ID number of contributing federal political committee.
Name of Employer | Occupation
Receipt For: 2002
X Primary General
Other (specify)
Election Cycle-to-Date
1000.00
Date of Receipt: 12 / 21 / 2001
Amount of Each Receipt this Period: 1000.00
Check
Transaction ID: R69302

SUBTOTAL of Receipts This Page (optional) ▶ 3000.00

TOTAL This Period (last page this line number only) ▶

# SCHEDULE A
# ITEMIZED RECEIPTS

Use separate schedule(s) or each category of the Detailed Summary Page

Any information copied from such Reports and Statements may not be sold or used by any perso or for commercial purposes, other than using the name and address of any political committee to

NAME OF COMMITTEE (In Full)
Friends of Dick Durbin Committee

**A.**
Full Name (Last, First, Middle Initial)
R.R. Donnelley & Sons Co. PAC
Mailing Address
77 West Wacker Dr.
City: Chicago | State: IL | Zip Code: 60616
FEC ID number of contributing federal political committee.
Name of Employer | Occupation
Receipt For: 2002
X Primary General
Other (specify)
Election Cycle-to-Date: 2500.00

**B.**
Full Name (Last, First, Middle Initial)
R.R. Donnelley & Sons Co. PAC
Mailing Address
77 West Wacker Dr.
City: Chicago | State: IL | Zip Code: 60616
FEC ID number of contributing federal political committee.
Name of Employer | Occupation
Receipt For: 2002
X Primary General
Other (specify)
Election Cycle-to-Date: 2500.00

**C.**
Full Name (Last, First, Middle Initial)
Responsibility,Opportunity,Community PAC
Mailing Address
607 14th St. NW Ste. 900
City: Washington | State: DC | Zip Code: 20005
FEC ID number of contributing federal political committee.
Name of Employer | Occupation
Receipt For: 2002
X Primary General
Other (specify)
Election Cycle-to-Date: 1000.00

**SUBTOTAL** of Receipts This Page (optional) .....

**TOTAL** This Period (last page this line number only) .....

22020129615

# SCHEDULE A
# ITEMIZED RECEIPTS

Use separate schedule(s) for each category of the Detailed Summary Page

FOR LINE NUMBER: PAGE 552 / 712
(check only one)

☐ 11a ☐ 11b ☒ 11c ☐ 11d
☐ 12 ☐ 13a ☐ 13b ☐ 14 ☐ 15

Any information copied from such Reports and Statements may not be sold or used by any person for the purpose of soliciting contributions or for commercial purposes, other than using the name and address of any political committee to solicit contributions from such committees.

NAME OF COMMITTEE (In Full)
Friends of Dick Durbin Committee

**A.**
Full Name (Last, First, Middle Initial)
Rohm & Haas PAC
Mailing Address
Independence Mall West
City: Philadelphia | State: PA | Zip Code: 19105
FEC ID number of contributing federal political committee:
Name of Employer:
Occupation:
Receipt For: 2002 — X Primary — General — Other (specify)
Election Cycle-to-Date: 2000.00

Date of Receipt: 10 / 23 / 2001
Amount of Each Receipt this Period: 1000.00
Check
Transaction ID: R67034

**B.**
Full Name (Last, First, Middle Initial)
SBC Communications INC EMPAC
Mailing Address
175 E. Houston Rm. 4-J-01
City: San Antonio | State: TX | Zip Code: 78205
FEC ID number of contributing federal political committee:
Name of Employer:
Occupation:
Receipt For: 2002 — Primary — X General — Other (specify)
Election Cycle-to-Date: 6000.00

Date of Receipt: 12 / 21 / 2001
Amount of Each Receipt this Period: 1000.00
Check
Transaction ID: R69343

**C.**
Full Name (Last, First, Middle Initial)
Sam Gejdenson Re-election Committee
Mailing Address
P.O. Box 1618
City: Bozrah | State: CT | Zip Code: 06334
FEC ID number of contributing federal political committee:
Name of Employer:
Occupation:
Receipt For: 2002 — X Primary — General — Other (specify)
Election Cycle-to-Date: 1000.00

Date of Receipt: 11 / 16 / 2001
Amount of Each Receipt this Period: 1000.00
Check
Transaction ID: R68454

SUBTOTAL of Receipts This Page (optional) ▶ 3000.00

TOTAL This Period (last page this line number only) ▶

22020123616

# SCHEDULE A
# ITEMIZED RECEIPTS

Use separate schedule(s) for each category of the Detailed Summary Page

FOR LINE NUMBER: PAGE 553 / 712
(check only one)
☐ 11a ☐ 11b ☒ 11c ☐ 11d
☐ 12 ☐ 13a ☐ 13b ☐ 14 ☐ 15

Any information copied from such Reports and Statements may not be sold or used by any person for the purpose of soliciting contributions or for commercial purposes, other than using the name and address of any political committee to solicit contributions from such committee.

NAME OF COMMITTEE (In Full)
Friends of Dick Durbin Committee

**A.**
Full Name (Last, First, Middle Initial)
Satterthwaite for Mayor
Mailing Address
308 E. Colorado
City: Urbana | State: IL | Zip Code: 61801
FEC ID number of contributing federal political committee:
Name of Employer:
Occupation:
Receipt For: 2002
X Primary ☐ General ☐ Other (specify)
Election Cycle-to-Date: 175.00
Date of Receipt: 08 / 22 / 2001
Amount of Each Receipt this Period: 100.00
Check
Transaction ID: R67296

**B.**
Full Name (Last, First, Middle Initial)
Schroeder for Congress Committee, Inc.
Mailing Address
2000 Gaylord St.
City: Denver | State: CO | Zip Code: 80205
FEC ID number of contributing federal political committee:
Name of Employer:
Occupation:
Receipt For: 2002
X Primary ☐ General ☐ Other (specify)
Election Cycle-to-Date: 1500.00
Date of Receipt: 08 / 03 / 2001
Amount of Each Receipt this Period: 500.00
Check
Transaction ID: R67041

**C.**
Full Name (Last, First, Middle Initial)
Schroeder for Congress Committee, Inc.
Mailing Address
2000 Gaylord St.
City: Denver | State: CO | Zip Code: 80205
FEC ID number of contributing federal political committee:
Name of Employer:
Occupation:
Receipt For: 2002
☐ Primary X General ☐ Other (specify)
Election Cycle-to-Date: 1500.00
Date of Receipt: 08 / 03 / 2001
Amount of Each Receipt this Period: 500.00
Check
Transaction ID: R70455

SUBTOTAL of Receipts This Page (optional) ▶ 1100.00

TOTAL This Period (last page this line number only) ▶

22020123617

# SCHEDULE A
# ITEMIZED RECEIPTS

Use separate schedule(s) or each category of the Detailed Summary Page

FOR LINE NUMBER: PAGE 554/712
(check only one)
☐ 11a ☐ 11b ☒ 11c ☐ 11d
☐ 12 ☐ 13a ☐ 13b ☐ 14 ☐ 15

Any information copied from such Reports and Statements may not be sold or used by any person for the purpose of soliciting contributions or for commercial purposes, other than using the name and address of any political committee to solicit contributions from such committee.

NAME OF COMMITTEE (In Full)
Friends of Dick Durbin Committee

**A.** Full Name (Last, First, Middle Initial)
Seafarers Political Activity Donation
Mailing Address
5201 Auth Way
City | State | Zip Code
Camp Springs | MD | 20746
FEC ID number of contributing federal political committee.
Name of Employer | Occupation
Receipt For: 2002
X Primary ☐ General
☐ Other (specify)
Election Cycle-to-Date
6000.00
Date of Receipt: 10 / 05 / 2001
Amount of Each Receipt this Period: 3000.00
Check
Transaction ID: R67836

**B.** Full Name (Last, First, Middle Initial)
Seafarers Political Activity Donation
Mailing Address
5201 Auth Way
City | State | Zip Code
Camp Springs | MD | 20746
FEC ID number of contributing federal political committee.
Name of Employer | Occupation
Receipt For: 2002
☐ Primary X General
☐ Other (specify)
Election Cycle-to-Date
6000.00
Date of Receipt: 10 / 05 / 2001
Amount of Each Receipt this Period: 1000.00
Check
Transaction ID: R67837

**C.** Full Name (Last, First, Middle Initial)
Searchlight Leadership Fund PAC
Mailing Address
813 Connecticut Ave. NW Suite 1100
City | State | Zip Code
Washington | DC | 20006
FEC ID number of contributing federal political committee.
Name of Employer | Occupation
Receipt For: 2002
☐ Primary X General
☐ Other (specify)
Election Cycle-to-Date
10000.00
Date of Receipt: 12 / 30 / 2001
Amount of Each Receipt this Period: 3000.00
Check
Transaction ID: R69827

SUBTOTAL of Receipts This Page (optional) ▶ 7000.00

TOTAL This Period (last page this line number only) ▶

22020123612

# SCHEDULE A
# ITEMIZED RECEIPTS

Use separate schedule(s) for each category of the Detailed Summary Page

FOR LINE NUMBER: PAGE 558 / 712
(check only one)

☐ 11a ☐ 11b ☒ 11c ☐ 11d
☐ 12 ☐ 13a ☐ 13b ☐ 14 ☐ 15

Any information copied from such Reports and Statements may not be sold or used by any person for the purpose of soliciting contributions or for commercial purposes, other than using the name and address of any political committee to solicit contributions from such committee.

NAME OF COMMITTEE (In Full)
Friends of Dick Durbin Committee

**A.** Full Name (Last, First, Middle Initial)
Shaw Pittman PAC
Mailing Address
2300 N Street NW
City: Washington | State: DC | Zip Code: 20037
FEC ID number of contributing federal political committee:
Name of Employer:
Occupation:
Receipt For: 2002
X Primary ☐ General ☐ Other (specify)
Election Cycle-to-Date: 1000.00
Date of Receipt: 11 / 26 / 2001
Amount of Each Receipt this Period: 1000.00
Check
Transaction ID: R68649

**B.** Full Name (Last, First, Middle Initial)
Sheriff Fecher Committee
Mailing Address
P.O. Box 488
City: Quincy | State: IL | Zip Code: 62306
FEC ID number of contributing federal political committee:
Name of Employer:
Occupation:
Receipt For: 2002
X Primary ☐ General ☐ Other (specify)
Election Cycle-to-Date: 300.00
Date of Receipt: 08 / 29 / 2001
Amount of Each Receipt this Period: 250.00
Check
Transaction ID: R67327

**C.** Full Name (Last, First, Middle Initial)
Skadden Arps Political Action Committee
Mailing Address
1440 New York Avenue N.W.
City: Washington | State: DC | Zip Code: 20005
FEC ID number of contributing federal political committee:
Name of Employer:
Occupation:
Receipt For: 2002
X Primary ☐ General ☐ Other (specify)
Election Cycle-to-Date: 2000.00
Date of Receipt: 11 / 09 / 2001
Amount of Each Receipt this Period: 1000.00
Check
Transaction ID: R68391

SUBTOTAL of Receipts This Page (optional) ▶ 2250.00

TOTAL This Period (last page this line number only) ▶

22020123619

# SCHEDULE A
# ITEMIZED RECEIPTS

Use separate schedule(s) or each category of the Detailed Summary Page

FOR LINE NUMBER: PAGE 558 / 712
(check only one)
☐ 11a ☐ 11b ☒ 11c ☐ 11d
☐ 12 ☐ 13a ☐ 13b ☐ 14 ☐ 15

Any information copied from such Reports and Statements may not be sold or used by any person for the purpose of soliciting contributions or for commercial purposes, other than using the name and address of any political committee to solicit contributions from such committee.

NAME OF COMMITTEE (In Full)
Friends of Dick Durbin Committee

**A.** Full Name (Last, First, Middle Initial)
Sony Pictures Entertainment Inc. PAC
Mailing Address
10202 W. Washington Bl. Turner Building #3014
City | State | Zip Code
Culver City | CA | 90232
FEC ID number of contributing federal political committee.
Name of Employer | Occupation
Receipt For: 2002
X Primary General
Other (specify)
Election Cycle-to-Date
1000.00

Date of Receipt: 09 / 12 / 2001
Amount of Each Receipt this Period: 1000.00
Check
Transaction ID: R67600

**B.** Full Name (Last, First, Middle Initial)
Committee to Elect William Spears
Mailing Address
2225 W. Overhill
City | State | Zip Code
Peoria | IL | 61615
FEC ID number of contributing federal political committee.
Name of Employer | Occupation
Receipt For: 2002
X Primary General
Other (specify)
Election Cycle-to-Date
250.00

Date of Receipt: 11 / 26 / 2001
Amount of Each Receipt this Period: 250.00
Check
Transaction ID: R68619

**C.** Full Name (Last, First, Middle Initial)
Television and Radio PAC
Mailing Address
1771 N Street N.W.
City | State | Zip Code
Washington | DC | 20036
FEC ID number of contributing federal political committee.
Name of Employer | Occupation
Receipt For: 2002
X Primary General
Other (specify)
Election Cycle-to-Date
2500.00

Date of Receipt: 12 / 05 / 2001
Amount of Each Receipt this Period: 500.00
Check
Transaction ID: R68958

SUBTOTAL of Receipts This Page (optional) ▶ 1750.00

TOTAL This Period (last page this line number only) ▶

220201 23620

# SCHEDULE A
# ITEMIZED RECEIPTS

Use separate schedule(s) or each category of the Detailed Summary Page

FOR LINE NUMBER: PAGE 557/712
(check only one)
☐ 11a ☐ 11b ☒ 11c ☐ 11d
☐ 12 ☐ 13a ☐ 13b ☐ 14 ☐ 15

Any information copied from such Reports and Statements may not be sold or used by any person for the purpose of soliciting contributions or for commercial purposes, other than using the name and address of any political committee to solicit contributions from such committee.

NAME OF COMMITTEE (In Full)
Friends of Dick Durbin Committee

**A.**
Full Name (Last, First, Middle Initial)
The LTV Corp. Active Citizenship Campaign
Mailing Address
200 Public Square
City: Cleveland | State: OH | Zip Code: 44114
FEC ID number of contributing federal political committee:
Name of Employer:
Occupation:
Receipt For: 2002 — X Primary — General — Other (specify)
Election Cycle-to-Date: 1000.00

Date of Receipt: 11 / 08 / 2001
Amount of Each Receipt this Period: 1000.00
Check
Transaction ID: R68371

**B.**
Full Name (Last, First, Middle Initial)
The NEA Fund for Children & Public Education
Mailing Address
1201 16th St. NW | Suite 421
City: Washington | State: DC | Zip Code: 20036
FEC ID number of contributing federal political committee:
Name of Employer:
Occupation:
Receipt For: 2002 — X Primary — General — Other (specify)
Election Cycle-to-Date: 10000.00

Date of Receipt: 11 / 28 / 2001
Amount of Each Receipt this Period: 1000.00
Check
Transaction ID: R68698

**C.**
Full Name (Last, First, Middle Initial)
The NEA Fund for Children & Public Education
Mailing Address
1201 16th St. NW | Suite 421
City: Washington | State: DC | Zip Code: 20036
FEC ID number of contributing federal political committee:
Name of Employer:
Occupation:
Receipt For: 2002 — X Primary — General — Other (specify)
Election Cycle-to-Date: 10000.00

Date of Receipt: 12 / 21 / 2001
Amount of Each Receipt this Period: 1500.00
Check
Transaction ID: R69338

SUBTOTAL of Receipts This Page (optional) ▶ 3500.00

TOTAL This Period (last page this line number only) ▶

22020123621

# SCHEDULE A
# ITEMIZED RECEIPTS

Use separate schedule(s) or each category of the Detailed Summary Page

FOR LINE NUMBER: PAGE 553/712
(check only one)

☐ 11a ☐ 11b ☒ 11c ☐ 11d
☐ 12 ☐ 13a ☐ 13b ☐ 14 ☐ 15

Any information copied from such Reports and Statements may not be sold or used by any person for the purpose of soliciting contributions or for commercial purposes, other than using the name and address of any political committee to solicit contributions from such committees.

NAME OF COMMITTEE (In Full)
Friends of Dick Durbin Committee

**A.** Full Name (Last, First, Middle Initial)
The NEA Fund for Children & Public Educatio

Mailing Address
1201 16th St. NW Suite 421

City: Washington State: DC Zip Code: 20036

FEC ID number of contributing federal political committee.

Name of Employer | Occupation

Receipt For: 2002
Primary X General
Other (specify)

Election Cycle-to-Date: 10000.00

Date of Receipt: 12 / 21 / 2001

Amount of Each Receipt this Period: 5000.00

Check

Transaction ID: R69339

**B.** Full Name (Last, First, Middle Initial)
The Northern Trust Company PAC

Mailing Address
50 S. La Salle St.

City: Chicago State: IL Zip Code: 60690

FEC ID number of contributing federal political committee.

Name of Employer | Occupation

Receipt For: 2002
X Primary General
Other (specify)

Election Cycle-to-Date: 1125.00

Date of Receipt: 11 / 26 / 2001

Amount of Each Receipt this Period: 125.00

Check

Transaction ID: R68616

**C.** Full Name (Last, First, Middle Initial)
Tilis Industry PAC

Mailing Address
1828 L St., Suite 705

City: Washington State: DC Zip Code: 20036

FEC ID number of contributing federal political committee.

Name of Employer | Occupation

Receipt For: 2002
X Primary General
Other (specify)

Election Cycle-to-Date: 4000.00

Date of Receipt: 12 / 14 / 2001

Amount of Each Receipt this Period: 1000.00

Check

Transaction ID: R69100

SUBTOTAL of Receipts This Page (optional) ▶ 6125.00

TOTAL This Period (last page this line number only) ▶

22020123622

# SCHEDULE A
# ITEMIZED RECEIPTS

Use separate schedule(s) for each category of the Detailed Summary Page

FOR LINE NUMBER: PAGE 589 / 712
(check only one)

☐ 11a ☐ 11b ☒ 11c ☐ 11d
☐ 12 ☐ 13a ☐ 13b ☐ 14 ☐ 15

Any information copied from such Reports and Statements may not be sold or used by any person for the purpose of soliciting contributions or for commercial purposes, other than using the name and address of any political committee to solicit contributions from such committee.

NAME OF COMMITTEE (In Full)
Friends of Dick Durbin Committee

**A.**
Full Name (Last, First, Middle Initial)
To Protect Our Heritage PAC
Mailing Address
2421 W. Pratt
City: Chicago | State: IL | Zip Code: 60645
FEC ID number of contributing federal political committee:
Name of Employer:
Occupation:
Receipt For: 2002 — Primary — X General — Other (specify)
Election Cycle-to-Date: 7326.00

Date of Receipt: 08 / 21 / 2001
Amount of Each Receipt this Period: 1000.00
Check
Transaction ID: R67190

**B.**
Full Name (Last, First, Middle Initial)
Tom Lonergan for State's Attorney
Mailing Address
524 E. Capitol
City: Springfield | State: IL | Zip Code: 62701
FEC ID number of contributing federal political committee:
Name of Employer:
Occupation:
Receipt For: 2002 — Primary — X General — Other (specify)
Election Cycle-to-Date: 1550.00

Date of Receipt: 12 / 05 / 2001
Amount of Each Receipt this Period: 300.00
Check
Transaction ID: R68380

**C.**
Full Name (Last, First, Middle Initial)
Transportation Pol. Education League
Mailing Address
14600 Detroit Ave.
City: Cleveland | State: OH | Zip Code: 44107
FEC ID number of contributing federal political committee:
Name of Employer:
Occupation:
Receipt For: 2002 — Primary — X General — Other (specify)
Election Cycle-to-Date: 10000.00

Date of Receipt: 09 / 12 / 2001
Amount of Each Receipt this Period: 5000.00
Check
Transaction ID: R67567

SUBTOTAL of Receipts This Page (optional) ▶ 6300.00

TOTAL This Period (last page this line number only) ▶

22020123623

# SCHEDULE A
# ITEMIZED RECEIPTS

Use separate schedule(s) or each category of the Detailed Summary Page

FOR LINE NUMBER: PAGE 560 / 712
(check only one)
☐ 11a ☐ 11b ☒ 11c ☐ 11d
☐ 12 ☐ 13a ☐ 13b ☐ 14 ☐ 15

Any information copied from such Reports and Statements may not be sold or used by any person for the purpose of soliciting contributions or for commercial purposes, other than using the name and address of any political committee to solicit contributions from such committee.

NAME OF COMMITTEE (In Full)
Friends of Dick Durbin Committee

**A.** Full Name (Last, First, Middle Initial)
Treasury Employees Pol. Action Committee
Mailing Address
901 E. Street, NW. 6th Floor
City: Washington | State: DC | Zip Code: 20004
FEC ID number of contributing federal political committee:
Name of Employer | Occupation
Receipt For: 2002
Primary X General
Other (specify)
Election Cycle-to-Date: 5500.00
Date of Receipt: 12 / 26 / 2001
Amount of Each Receipt this Period: 500.00
Check
Transaction ID: R69500

**B.** Full Name (Last, First, Middle Initial)
U.A. Political Education Committee
Mailing Address
901 Massachusetts Ave Nw
City: Washington | State: DC | Zip Code: 20001-4307
FEC ID number of contributing federal political committee:
Name of Employer | Occupation
Receipt For: 2002
X Primary General
Other (specify)
Election Cycle-to-Date: 2500.00
Date of Receipt: 09 / 12 / 2001
Amount of Each Receipt this Period: 2500.00
Check
Transaction ID: R67563

**C.** Full Name (Last, First, Middle Initial)
UNITE PAC
Mailing Address
1710 Broadway
City: New York | State: NY | Zip Code: 10019
FEC ID number of contributing federal political committee:
Name of Employer | Occupation
Receipt For: 2002
X Primary General
Other (specify)
Election Cycle-to-Date: 2000.00
Date of Receipt: 11 / 26 / 2001
Amount of Each Receipt this Period: 1000.00
Check
Transaction ID: R68694

**SUBTOTAL** of Receipts This Page (optional) ▶ 4000.00

**TOTAL** This Period (last page this line number only) ▶

220201 23624

# SCHEDULE A
# ITEMIZED RECEIPTS

Use separate schedule(s) for each category of the Detailed Summary Page

FOR LINE NUMBER: PAGE 561 / 712
(check only one)
☐ 11a ☐ 11b ☒ 11c ☐ 11d
☐ 12 ☐ 13a ☐ 13b ☐ 14 ☐ 15

Any information copied from such Reports and Statements may not be sold or used by any person for the purpose of soliciting contributions or for commercial purposes, other than using the name and address of any political committee to solicit contributions from such committee.

NAME OF COMMITTEE (In Full)
Friends of Dick Durbin Committee

**A.** Full Name (Last, First, Middle Initial)
UPSPAC
Mailing Address
55 Glenlake Parkway
City | State | Zip Code
Atlanta | GA | 30328
FEC ID number of contributing federal political committee.
Name of Employer | Occupation
Receipt For: 2002
X Primary General
Other (specify)
Election Cycle-to-Date
3500.00
Date of Receipt: 08 / 06 / 2001
Amount of Each Receipt this Period: 500.00
Check
Transaction ID: R87140

**B.** Full Name (Last, First, Middle Initial)
USX Corporation PAC
Mailing Address
1101 Pennsylvania Ave. NW | Suite 510
City | State | Zip Code
Washington | DC | 20004
FEC ID number of contributing federal political committee.
Name of Employer | Occupation
Receipt For: 2002
X Primary General
Other (specify)
Election Cycle-to-Date
1000.00
Date of Receipt: 11 / 02 / 2001
Amount of Each Receipt this Period: 1000.00
Check
Transaction ID: R69232

**C.** Full Name (Last, First, Middle Initial)
Union Pacific Fund for Effective Govt.
Mailing Address
600 Thirteenth St. NW | Suite 340
City | State | Zip Code
Washington | DC | 20005
FEC ID number of contributing federal political committee.
Name of Employer | Occupation
Receipt For: 2002
X Primary General
Other (specify)
Election Cycle-to-Date
3000.00
Date of Receipt: 10 / 05 / 2001
Amount of Each Receipt this Period: 1000.00
Check
Transaction ID: R67826

SUBTOTAL of Receipts This Page (optional) ▶ 2500.00

TOTAL This Period (last page this line number only) ▶

22020123625

# SCHEDULE A
# ITEMIZED RECEIPTS

Use separate schedule(s) or each category of the Detailed Summary Page

FOR LINE NUMBER: PAGE 562 / 712
(check only one)

☐ 11a ☐ 11b ☒ 11c ☐ 11d
☐ 12 ☐ 13a ☐ 13b ☐ 14 ☐ 15

Any information copied from such Reports and Statements may not be sold or used by any person for the purpose of soliciting contributions or for commercial purposes, other than using the name and address of any political committee to solicit contributions from such committees.

NAME OF COMMITTEE (In Full)
Friends of Dick Durbin Committee

**A.** Full Name (Last, First, Middle Initial)
Union Planters Comm. on Govt Affairs
Mailing Address
3130 Goodlett Farms Pkwy.
City: Cordova | State: TN | Zip Code: 38018
FEC ID number of contributing federal political committee:
Name of Employer:
Occupation:
Receipt For: 2002 — X Primary — General — Other (specify)
Election Cycle-to-Date: 1500.00

Date of Receipt: 12 / 03 / 2001
Amount of Each Receipt this Period: 500.00
Check
Transaction ID: R68770

**B.** Full Name (Last, First, Middle Initial)
Union Planters Comm. on Govt Affairs
Mailing Address
3130 Goodlett Farms Pkwy.
City: Cordova | State: TN | Zip Code: 38018
FEC ID number of contributing federal political committee:
Name of Employer:
Occupation:
Receipt For: 2002 — X Primary — General — Other (specify)
Election Cycle-to-Date: 1500.00

Date of Receipt: 12 / 03 / 2001
Amount of Each Receipt this Period: 500.00
Check
Transaction ID: R68771

**C.** Full Name (Last, First, Middle Initial)
United Technologies Corp. PAC
Mailing Address
1401 I St NW — Suite 600
City: Washington | State: DC | Zip Code: 20005
FEC ID number of contributing federal political committee:
Name of Employer:
Occupation:
Receipt For: 2002 — X Primary — General — Other (specify)
Election Cycle-to-Date: 3000.00

Date of Receipt: 10 / 23 / 2001
Amount of Each Receipt this Period: 1000.00
Check
Transaction ID: R67939

SUBTOTAL of Receipts This Page (optional) ▶ 2000.00

TOTAL This Period (last page this line number only) ▶

22020123628

# SCHEDULE A
# ITEMIZED RECEIPTS

Use separate schedule(s) or each category of the Detailed Summary Page

FOR LINE NUMBER: PAGE 563/712
(check only one)
☐ 11a ☐ 11b ☒ 11c ☐ 11d
☐ 12 ☐ 13a ☐ 13b ☐ 14 ☐ 15

Any information copied from such Reports and Statements may not be sold or used by any person for the purpose of soliciting contributions or for commercial purposes, other than using the name and address of any political committee to solicit contributions from such committee.

NAME OF COMMITTEE (In Full)
Friends of Dick Durbin Committee

**A.** Full Name (Last, First, Middle Initial)
United Water Resources Employees PAC
Mailing Address
200 Old Hook Rd.
City: Harrington Park | State: NJ | Zip Code: 07640
FEC ID number of contributing federal political committee:
Name of Employer:
Occupation:
Receipt For: 2002
X Primary ☐ General ☐ Other (specify)
Election Cycle-to-Date: 500.00

Date of Receipt: 09 / 12 / 2001
Amount of Each Receipt this Period: 500.00
Check
Transaction ID: R67635

**B.** Full Name (Last, First, Middle Initial)
Verizon Communications Inc. Good Govt.Club
Mailing Address
1717 Arch St.
City: Philadelphia | State: PA | Zip Code: 19103
FEC ID number of contributing federal political committee:
Name of Employer:
Occupation:
Receipt For: 2002
X Primary ☐ General ☐ Other (specify)
Election Cycle-to-Date: 1000.00

Date of Receipt: 12 / 26 / 2001
Amount of Each Receipt this Period: 1000.00
Check
Transaction ID: R69563

**C.** Full Name (Last, First, Middle Initial)
Voice Stream Wireless PAC
Mailing Address
1300 Pennsylvania Ave. NW Suite 700
City: Washington | State: DC | Zip Code: 20004
FEC ID number of contributing federal political committee:
Name of Employer:
Occupation:
Receipt For: 2002
X Primary ☐ General ☐ Other (specify)
Election Cycle-to-Date: 2500.00

Date of Receipt: 10 / 12 / 2001
Amount of Each Receipt this Period: 1000.00
Check
Transaction ID: R67641

SUBTOTAL of Receipts This Page (optional) ▶ 2500.00

TOTAL This Period (last page this line number only) ▶

22020123627

# SCHEDULE A
# ITEMIZED RECEIPTS

Use separate schedule(s) for each category of the Detailed Summary Page

FOR LINE NUMBER: PAGE 564 / 712
(check only one)
☐ 11a ☐ 11b ☒ 11c ☐ 11d
☐ 12 ☐ 13a ☐ 13b ☐ 14 ☐ 15

Any information copied from such Reports and Statements may not be sold or used by any person for the purpose of soliciting contributions or for commercial purposes, other than using the name and address of any political committee to solicit contributions from such committees.

NAME OF COMMITTEE (In Full)
Friends of Dick Durbin Committee

**A.** Full Name (Last, First, Middle Initial)
Vought Aircraft PAC
Mailing Address
P.O. Box 655907 Mailstation 49-47
City State Zip Code
Dallas TX 75265
FEC ID number of contributing federal political committee.
Name of Employer
Occupation
Receipt For: 2002
X Primary General
Other (specify)
Election Cycle-to-Date
1000.00
Date of Receipt: 11 / 26 / 2001
Amount of Each Receipt this Period: 1000.00
Check
Transaction ID: R68095

**B.** Full Name (Last, First, Middle Initial)
Walgreen PAC
Mailing Address
200 Wilmot Rd.
City State Zip Code
Deerfield IL 60015
FEC ID number of contributing federal political committee.
Name of Employer
Occupation
Receipt For: 2002
X Primary General
Other (specify)
Election Cycle-to-Date
7000.00
Date of Receipt: 10 / 26 / 2001
Amount of Each Receipt this Period: 3000.00
Check
Transaction ID: R68025

**C.** Full Name (Last, First, Middle Initial)
Walgreen PAC
Mailing Address
200 Wilmot Rd.
City State Zip Code
Deerfield IL 60015
FEC ID number of contributing federal political committee.
Name of Employer
Occupation
Receipt For: 2002
Primary X General
Other (specify)
Election Cycle-to-Date
7000.00
Date of Receipt: 10 / 26 / 2001
Amount of Each Receipt this Period: 2000.00
Check
Transaction ID: R68026

SUBTOTAL of Receipts This Page (optional) ▶ 6000.00

TOTAL This Period (last page this line number only) ▶

22020123628

# SCHEDULE A
# ITEMIZED RECEIPTS

Use separate schedule(s) or each category of the Detailed Summary Page

FOR LINE NUMBER: PAGE 585 / 712
(check only one)

☐ 11a ☐ 11b ☒ 11c ☐ 11d
☐ 12 ☐ 13a ☐ 13b ☐ 14 ☐ 15

Any information copied from such Reports and Statements may not be sold or used by any person for the purpose of soliciting contributions or for commercial purposes, other than using the name and address of any political committee to solicit contributions from such committee.

NAME OF COMMITTEE (In Full)
Friends of Dick Durbin Committee

A.
Full Name (Last, First, Middle Initial)
WalmPAC
Mailing Address
2915 S. 13th
City | State | Zip Code
Duncan | OK | 73533

Date of Receipt: 11 / 09 / 2001

Amount of Each Receipt this Period: 500.00

FEC ID number of contributing federal political committee.

Name of Employer | Occupation

Check

Receipt For: 2002
X Primary General
Other (specify)

Election Cycle-to-Date: 1750.00

Transaction ID: R88405

B.

C.

SUBTOTAL of Receipts This Page (optional) ▶ 500.00

TOTAL This Period (last page this line number only) ▶ 207258.75

220201 23629

# SCHEDULE A
# ITEMIZED RECEIPTS

Use separate schedule(s) or each category of the Detailed Summary Page

FOR LINE NUMBER: PAGE 565 / 712
(check only one)

| | | | | |
|---|---|---|---|---|
| [ ] 11a | [ ] 11b | [ ] 11c | [ ] 11d | |
| [X] 12 | [ ] 13a | [ ] 13b | [ ] 14 | [ ] 15 |

Any information copied from such Reports and Statements may not be sold or used by any person for the purpose of soliciting contributions or for commercial purposes, other than using the name and address of any political committee to solicit contributions from such committee.

NAME OF COMMITTEE (In Full)
Friends of Dick Durbin Committee

**A.**
Full Name (Last, First, Middle Initial)
Illinois Senate 2002
Mailing Address
430 South Capitol St. SE
City: Washington | State: DC | Zip Code: 20003
FEC ID number of contributing federal political committee:
Name of Employer:
Occupation:
Receipt For: 2002
X Primary General
Other (specify)
Election Cycle-to-Date: 212000.00

Date of Receipt: 12 / 28 / 2001
Amount of Each Receipt this Period: 115000.00
Transfer
Transaction ID: R69560

**B.**
Full Name (Last, First, Middle Initial)
Illinois Senate 2002
Mailing Address
430 South Capitol St. SE
City: Washington | State: DC | Zip Code: 20003
FEC ID number of contributing federal political committee:
Name of Employer:
Occupation:
Receipt For: 2002
X Primary General
Other (specify)
Election Cycle-to-Date: 212000.00

Date of Receipt: 12 / 31 / 2001
Amount of Each Receipt this Period: 20000.00
Transfer
Transaction ID: R69836

**C.**

| | |
|---|---|
| SUBTOTAL of Receipts This Page (optional) ▶ | 135000.00 |
| TOTAL This Period (last page this line number only) ▶ | 135000.00 |

22020123630

# SCHEDULE A
## ITEMIZED RECEIPTS

Use separate schedule(s) for each category of the Detailed Summary Page

FOR LINE NUMBER: PAGE 567/712
(check only one)
☐ 11a ☐ 11b ☐ 11c ☐ 11d
☐ 12 ☐ 13a ☐ 13b ☒ 14 ☐ 15

Any information copied from such Reports and Statements may not be sold or used by any person for the purpose of soliciting contributions or for commercial purposes, other than using the name and address of any political committee to solicit contributions from such committee.

NAME OF COMMITTEE (In Full)
Friends of Dick Durbin Committee

**A.** Full Name (Last, First, Middle Initial)
Illinois Comptroller
Mailing Address
Capitol Building
City: Springfield | State: IL | Zip Code: 62706

FEC ID number of contributing federal political committee:

Name of Employer | Occupation

Receipt For: 2002
X Primary ☐ General
☐ Other (specify)

Election Cycle-to-Date: 58.49

Date of Receipt: 07 / 16 / 2001

Amount of Each Receipt this Period: 58.49

Check: Refund

Transaction ID: R66853

**B.** Full Name (Last, First, Middle Initial)
Illinois Senate 2002
Mailing Address
430 South Capitol St. SE
City: Washington | State: DC | Zip Code: 20003

FEC ID number of contributing federal political committee:

Name of Employer | Occupation

Receipt For: 2002
X Primary ☐ General
☐ Other (specify)

Election Cycle-to-Date: 4293.02

Date of Receipt: 10 / 05 / 2001

Amount of Each Receipt this Period: 3850.00

Check: Reimbursement for printing,postage

Transaction ID: R67806

**C.**

| | |
|---|---|
| SUBTOTAL of Receipts This Page (optional) ▶ | 3908.49 |
| TOTAL This Period (last page this line number only) ▶ | 3908.49 |

22020123631

# SCHEDULE A
# ITEMIZED RECEIPTS

Use separate schedule(s) or each category of the Detailed Summary Page

FOR LINE NUMBER: PAGE 568/712
(check only one)
☐ 11a ☐ 11b ☐ 11c ☐ 11d
☐ 12 ☐ 13a ☐ 13b ☐ 14 ☒ 15

Any information copied from such Reports and Statements may not be sold or used by any person for the purpose of soliciting contributions or for commercial purposes, other than using the name and address of any political committee to solicit contributions from such committee.

NAME OF COMMITTEE (In Full)
Friends of Dick Durbin Committee

**A.**
Full Name (Last, First, Middle Initial)
Bank One
Mailing Address
450 E Washington Street
City: Indianapolis | State: IN | Zip Code: 46277
FEC ID number of contributing federal political committee.
Name of Employer | Occupation
Receipt For: 2002
X Primary General
Other (specify)
Election Cycle-to-Date: 6186.40

Date of Receipt: 07 / 31 / 2001
Amount of Each Receipt this Period: 278.81
Other
Transaction ID: R67177

**B.**
Full Name (Last, First, Middle Initial)
Bank One
Mailing Address
450 E Washington Street
City: Indianapolis | State: IN | Zip Code: 46277
FEC ID number of contributing federal political committee.
Name of Employer | Occupation
Receipt For: 2002
X Primary General
Other (specify)
Election Cycle-to-Date: 6186.40

Date of Receipt: 08 / 31 / 2001
Amount of Each Receipt this Period: 255.97
Other
Transaction ID: R70103

**C.**
Full Name (Last, First, Middle Initial)
Bank One
Mailing Address
450 E Washington Street
City: Indianapolis | State: IN | Zip Code: 46277
FEC ID number of contributing federal political committee.
Name of Employer | Occupation
Receipt For: 2002
X Primary General
Other (specify)
Election Cycle-to-Date: 6186.40

Date of Receipt: 09 / 28 / 2001
Amount of Each Receipt this Period: 238.99
Other
Transaction ID: R70104

**SUBTOTAL** of Receipts This Page (optional) ▶ 773.77

**TOTAL** This Period (last page this line number only) ▶

22020123632

# SCHEDULE A
# ITEMIZED RECEIPTS

Use separate schedule(s) for each category of the Detailed Summary Page

FOR LINE NUMBER: PAGE 569/712
(check only one)

☐ 11a ☐ 11b ☐ 11c ☐ 11d
☐ 12 ☐ 13a ☐ 13b ☐ 14 ☒ 15

Any information copied from such Reports and Statements may not be sold or used by any person for the purpose of soliciting contributions or for commercial purposes, other than using the name and address of any political committee to solicit contributions from such committee.

NAME OF COMMITTEE (In Full)
Friends of Dick Durbin Committee

**A.** Full Name (Last, First, Middle Initial)
Bank One
Mailing Address
450 E Washington Street
City | State | Zip Code
Indianapolis | IN | 46277
FEC ID number of contributing federal political committee.
Name of Employer | Occupation
Receipt For: 2002
X Primary ☐ General ☐ Other (specify)
Election Cycle-to-Date
6186.40
Date of Receipt: 10 / 31 / 2001
Amount of Each Receipt this Period: 205.27
Other
Transaction ID: R70105

**B.** Full Name (Last, First, Middle Initial)
Bank One
Mailing Address
450 E Washington Street
City | State | Zip Code
Indianapolis | IN | 46277
FEC ID number of contributing federal political committee.
Name of Employer | Occupation
Receipt For: 2002
X Primary ☐ General ☐ Other (specify)
Election Cycle-to-Date
6186.40
Date of Receipt: 11 / 30 / 2001
Amount of Each Receipt this Period: 153.36
Other
Transaction ID: R70106

**C.** Full Name (Last, First, Middle Initial)
Bank One
Mailing Address
450 E Washington Street
City | State | Zip Code
Indianapolis | IN | 46277
FEC ID number of contributing federal political committee.
Name of Employer | Occupation
Receipt For: 2002
X Primary ☐ General ☐ Other (specify)
Election Cycle-to-Date
6186.40
Date of Receipt: 12 / 31 / 2001
Amount of Each Receipt this Period: 131.53
Other
Transaction ID: R70137

SUBTOTAL of Receipts This Page (optional) ▶ 490.16

TOTAL This Period (last page this line number only) ▶

22020123633

# SCHEDULE A
# ITEMIZED RECEIPTS

Use separate schedule(s) for each category of the Detailed Summary Page

FOR LINE NUMBER: PAGE 570 / 712
(check only one)
☐ 11a ☐ 11b ☐ 11c ☐ 11d
☐ 12 ☐ 13a ☐ 13b ☐ 14 ☒ 15

Any information copied from such Reports and Statements may not be sold or used by any person for the purpose of soliciting contributions or for commercial purposes, other than using the name and address of any political committee to solicit contributions from such committee.

NAME OF COMMITTEE (In Full)
Friends of Dick Durbin Committee

**A.** Full Name (Last, First, Middle Initial)
Edward Jones
Mailing Address
600 W. South Grand Ave.
City: Springfield | State: IL | Zip Code: 62704
FEC ID number of contributing federal political committee:
Name of Employer:
Occupation:
Receipt For: 2002
X Primary ☐ General ☐ Other (specify)
Election Cycle-to-Date: 136205.80

Date of Receipt: 07 / 31 / 2001
Amount of Each Receipt this Period: 8480.07
Other
Transaction ID: R70098

**B.** Full Name (Last, First, Middle Initial)
Edward Jones
Mailing Address
600 W. South Grand Ave.
City: Springfield | State: IL | Zip Code: 62704
FEC ID number of contributing federal political committee:
Name of Employer:
Occupation:
Receipt For: 2002
X Primary ☐ General ☐ Other (specify)
Election Cycle-to-Date: 136205.80

Date of Receipt: 08 / 30 / 2001
Amount of Each Receipt this Period: 12526.84
Other
Transaction ID: R70099

**C.** Full Name (Last, First, Middle Initial)
Edward Jones
Mailing Address
600 W. South Grand Ave.
City: Springfield | State: IL | Zip Code: 62704
FEC ID number of contributing federal political committee:
Name of Employer:
Occupation:
Receipt For: 2002
X Primary ☐ General ☐ Other (specify)
Election Cycle-to-Date: 136205.80

Date of Receipt: 09 / 28 / 2001
Amount of Each Receipt this Period: 7737.81
Other
Transaction ID: R70100

SUBTOTAL of Receipts This Page (optional) ..... ▶ 28744.72

TOTAL This Period (last page this line number only) ..... ▶

22020123634

# SCHEDULE A
## ITEMIZED RECEIPTS

Use separate schedule(s) for each category of the Detailed Summary Page

FOR LINE NUMBER: PAGE 571 / 712
(check only one)
☐ 11a ☐ 11b ☐ 11c ☐ 11d
☐ 12 ☐ 13a ☐ 13b ☐ 14 ☒ 15

Any information copied from such Reports and Statements may not be sold or used by any person for the purpose of soliciting contributions or for commercial purposes, other than using the name and address of any political committee to solicit contributions from such committee.

NAME OF COMMITTEE (In Full)
Friends of Dick Durbin Committee

**A.** Full Name (Last, First, Middle Initial)
Edward Jones
Mailing Address
600 W. South Grand Ave.
City: Springfield | State: IL | Zip Code: 62704
FEC ID number of contributing federal political committee.
Name of Employer | Occupation
Receipt For: 2002
X Primary General
Other (specify)
Election Cycle-to-Date: 136205.80
Date of Receipt: 10 / 22 / 2001
Amount of Each Receipt this Period: 53.01
Other
Transaction ID: R70107

**B.** Full Name (Last, First, Middle Initial)
Edward Jones
Mailing Address
600 W. South Grand Ave.
City: Springfield | State: IL | Zip Code: 62704
FEC ID number of contributing federal political committee.
Name of Employer | Occupation
Receipt For: 2002
X Primary General
Other (specify)
Election Cycle-to-Date: 136205.80
Date of Receipt: 10 / 25 / 2001
Amount of Each Receipt this Period: 14107.48
Other
Transaction ID: R70101

**C.** Full Name (Last, First, Middle Initial)
Edward Jones
Mailing Address
600 W. South Grand Ave.
City: Springfield | State: IL | Zip Code: 62704
FEC ID number of contributing federal political committee.
Name of Employer | Occupation
Receipt For: 2002
X Primary General
Other (specify)
Election Cycle-to-Date: 136205.80
Date of Receipt: 11 / 20 / 2001
Amount of Each Receipt this Period: 32.87
Other
Transaction ID: R70108

SUBTOTAL of Receipts This Page (optional) ▶ 14193.35

TOTAL This Period (last page this line number only) ▶

220201 23635

# SCHEDULE A
# ITEMIZED RECEIPTS

Use separate schedule(s) for each category of the Detailed Summary Page

FOR LINE NUMBER: PAGE 572 / 712
(check only one)
☐ 11a ☐ 11b ☐ 11c ☐ 11d
☐ 12 ☐ 13a ☐ 13b ☐ 14 ☒ 15

Any information copied from such Reports and Statements may not be sold or used by any person for the purpose of soliciting contributions or for commercial purposes, other than using the name and address of any political committee to solicit contributions from such committee.

NAME OF COMMITTEE (In Full)
Friends of Dick Durbin Committee

**A.** Full Name (Last, First, Middle Initial)
Edward Jones
Mailing Address
600 W. South Grand Ave.
City: Springfield | State: IL | Zip Code: 62704
FEC ID number of contributing federal political committee.
Name of Employer | Occupation
Receipt For: 2002
X Primary ☐ General ☐ Other (specify)
Election Cycle-to-Date: 136205.80
Date of Receipt: 11 / 21 / 2001
Amount of Each Receipt this Period: 3095.56
Other
Transaction ID: R70102

**B.** Full Name (Last, First, Middle Initial)
Edward Jones
Mailing Address
600 W. South Grand Ave.
City: Springfield | State: IL | Zip Code: 62704
FEC ID number of contributing federal political committee.
Name of Employer | Occupation
Receipt For: 2002
X Primary ☐ General ☐ Other (specify)
Election Cycle-to-Date: 136205.80
Date of Receipt: 12 / 31 / 2001
Amount of Each Receipt this Period: 12468.05
Other
Transaction ID: R70136

**C.** Full Name (Last, First, Middle Initial)
Edward Jones
Mailing Address
600 W. South Grand Ave.
City: Springfield | State: IL | Zip Code: 62704
FEC ID number of contributing federal political committee.
Name of Employer | Occupation
Receipt For: 2002
X Primary ☐ General ☐ Other (specify)
Election Cycle-to-Date: 136205.80
Date of Receipt: 12 / 31 / 2001
Amount of Each Receipt this Period: 12.23
Other
Transaction ID: R70138

SUBTOTAL of Receipts This Page (optional) ▶ 16475.84

TOTAL This Period (last page this line number only) ▶ 60577.85

220201 23636

# SCHEDULE B
# ITEMIZED DISBURSEMENTS

Use separate schedule(s) for each category of the Detailed Summary Page

FOR LINE NUMBER: (check only one) — PAGE 573 / 712

[X] 17 [ ] 18 [ ] 19a [ ] 20a [ ] 20b [ ] 20c [ ] 21

Any information copied from such Reports and Statements may not be sold or used by any person for the purpose of soliciting contributions or for commercial purposes, other than using the name and address of any political committee to solicit contributions from such committee

NAME OF COMMITTEE (In Full)
Friends of Dick Durbin Committee

**A.** Full Name (Last, First, Middle Initial)
101 W. Grand LLC

Mailing Address
101 W. Grand — Suite 200

City — State — Zip Code
Chicago — IL — 60610

Purpose of Disbursement
Rent

Candidate Name

Category/ Type

Office Sought: [ ] House [ ] Senate [ ] President
State: District:

Disbursement For: [ ] Primary [ ] General [X] Other (specify)
Other

Date of Disbursement: 09 / 05 / 2001

Amount of Each Disbursement this Period: 1904.05

Transaction ID: D9009

**B.** Full Name (Last, First, Middle Initial)
101 W. Grand LLC

Mailing Address
101 W. Grand — Suite 200

City — State — Zip Code
Chicago — IL — 60610

Purpose of Disbursement
Rent

Candidate Name

Category/ Type

Office Sought: [ ] House [ ] Senate [ ] President
State: District:

Disbursement For: [ ] Primary [ ] General [X] Other (specify)
Other

Date of Disbursement: 10 / 01 / 2001

Amount of Each Disbursement this Period: 1463.84

Transaction ID: D9089

**C.** Full Name (Last, First, Middle Initial)
101 W. Grand LLC

Mailing Address
101 W. Grand — Suite 200

City — State — Zip Code
Chicago — IL — 60610

Purpose of Disbursement
Rent

Candidate Name

Category/ Type

Office Sought: [ ] House [ ] Senate [ ] President
State: District:

Disbursement For: [ ] Primary [ ] General [X] Other (specify)
Other

Date of Disbursement: 10 / 30 / 2001

Amount of Each Disbursement this Period: 1387.35

Transaction ID: D9139

SUBTOTAL of Receipts This Page (optional) ▶ 4755.24

TOTAL This Period (last page this line number only) ▶

22020123637

# SCHEDULE B
# ITEMIZED DISBURSEMENTS

Use separate schedule(s) for each category of the Detailed Summary Page

FOR LINE NUMBER: (check only one)
[X] 17 [ ] 18 [ ] 19a [ ] 20a [ ] 20b [ ] 20c [ ] 21

PAGE 574 / 712

Any information copied from such Reports and Statements may not be sold or used by any person for the purpose of soliciting contributions or for commercial purposes, other than using the name and address of any political committee to solicit contributions from such committee

NAME OF COMMITTEE (In Full)
Friends of Dick Durbin Committee

**A.** Full Name (Last, First, Middle Initial)
101 W. Grand LLC

Mailing Address
101 W. Grand Suite 200

City: Chicago State: IL Zip Code: 60610

Purpose of Disbursement
Rent

Candidate Name

Category/ Type

Office Sought: [ ] House [ ] Senate [ ] President
State: District:

Disbursement For: [ ] Primary [ ] General [X] Other (specify)
Other

Date of Disbursement: 11 / 26 / 2001

Amount of Each Disbursement this Period: 1589.84

Transaction ID: D8222

**B.** Full Name (Last, First, Middle Initial)
A T & T Wireless Services

Mailing Address
P.O. Box 8220

City: Aurora State: IL Zip Code: 60572

Purpose of Disbursement
Phone bill

Candidate Name

Category/ Type

Office Sought: [ ] House [ ] Senate [ ] President
State: District:

Disbursement For: [ ] Primary [ ] General [X] Other (specify)
Other

Date of Disbursement: 07 / 23 / 2001

Amount of Each Disbursement this Period: 91.99

Transaction ID: D8880

**C.** Full Name (Last, First, Middle Initial)
A T & T Wireless Services

Mailing Address
P.O. Box 8220

City: Aurora State: IL Zip Code: 60572

Purpose of Disbursement
Phone bill

Candidate Name

Category/ Type

Office Sought: [ ] House [ ] Senate [ ] President
State: District:

Disbursement For: [ ] Primary [ ] General [X] Other (specify)
Other

Date of Disbursement: 07 / 23 / 2001

Amount of Each Disbursement this Period: 186.99

Transaction ID: D8883

SUBTOTAL of Receipts This Page (optional) ▶ 1867.82

TOTAL This Period (last page this line number only) ▶

220201 23638

# SCHEDULE B
# ITEMIZED DISBURSEMENTS

Use separate schedule(s) for each category of the Detailed Summary Page

FOR LINE NUMBER: (check only one) — PAGE 575 / 712

[X] 17 [ ] 18 [ ] 19a [ ] 20a [ ] 20b [ ] 20c [ ] 21

Any information copied from such Reports and Statements may not be sold or used by any person for the purpose of soliciting contributions or for commercial purposes, other than using the name and address of any political committee to solicit contributions from such committee

NAME OF COMMITTEE (In Full)
Friends of Dick Durbin Committee

**A.** Full Name (Last, First, Middle Initial)
A T & T Wireless Services

Mailing Address
P.O. Box 8220

City: Aurora — State: IL — Zip Code: 60572

Purpose of Disbursement: Phone bill

Candidate Name:

Category/ Type:

Office Sought: [ ] House [ ] Senate [ ] President — State: — District:

Disbursement For: [ ] Primary [ ] General [X] Other (specify) — Other

Date of Disbursement: M 09 D 27 Y 2001

Amount of Each Disbursement this Period: 69.52

Transaction ID: D9050

**B.** Full Name (Last, First, Middle Initial)
A T & T Wireless Services

Mailing Address
P.O. Box 8220

City: Aurora — State: IL — Zip Code: 60572

Purpose of Disbursement: Phone bill

Candidate Name:

Category/ Type:

Office Sought: [ ] House [ ] Senate [ ] President — State: — District:

Disbursement For: [ ] Primary [ ] General [X] Other (specify) — Other

Date of Disbursement: M 10 D 25 Y 2001

Amount of Each Disbursement this Period: 169.25

Transaction ID: D9120

**C.** Full Name (Last, First, Middle Initial)
A T & T Wireless Services

Mailing Address
P.O. Box 8220

City: Aurora — State: IL — Zip Code: 60572

Purpose of Disbursement: Phone bill

Candidate Name:

Category/ Type:

Office Sought: [ ] House [ ] Senate [ ] President — State: — District:

Disbursement For: [ ] Primary [ ] General [X] Other (specify) — Other

Date of Disbursement: M 11 D 29 Y 2001

Amount of Each Disbursement this Period: 140.01

Transaction ID: D9214

SUBTOTAL of Receipts This Page (optional) ▶ 398.78

TOTAL This Period (last page this line number only) ▶

220201 23639

# SCHEDULE B
# ITEMIZED DISBURSEMENTS

Use separate schedule(s) for each category of the Detailed Summary Page

FOR LINE NUMBER: (check only one) — PAGE 576 / 712

[X] 17 [ ] 18 [ ] 19a [ ] 20a [ ] 20b [ ] 20c [ ] 21

Any information copied from such Reports and Statements may not be sold or used by any person for the purpose of soliciting contributions or for commercial purposes, other than using the name and address of any political committee to solicit contributions from such committee.

NAME OF COMMITTEE (In Full)
Friends of Dick Durbin Committee

**A.**
Full Name (Last, First, Middle Initial)
A T & T

Mailing Address
P.O. Box 9001309

City: Louisville | State: KY | Zip Code: 40290-1309

Purpose of Disbursement
Phone bill

Candidate Name

Category/ Type

Office Sought: [ ] House [ ] Senate [ ] President
State: District:

Disbursement For: [ ] Primary [ ] General [X] Other (specify)
Other

Date of Disbursement: 07 / 03 / 2001

Amount of Each Disbursement this Period: 233.28

Transaction ID: D8861

**B.**
Full Name (Last, First, Middle Initial)
A T & T

Mailing Address
P.O. Box 9001309

City: Louisville | State: KY | Zip Code: 40290-1309

Purpose of Disbursement
Phone bill

Candidate Name

Category/ Type

Office Sought: [ ] House [ ] Senate [ ] President
State: District:

Disbursement For: [ ] Primary [ ] General [X] Other (specify)
Other

Date of Disbursement: 07 / 16 / 2001

Amount of Each Disbursement this Period: 94.10

Transaction ID: D8863

**C.**
Full Name (Last, First, Middle Initial)
A T & T

Mailing Address
P.O. Box 9001309

City: Louisville | State: KY | Zip Code: 40290-1309

Purpose of Disbursement
Phone bill

Candidate Name

Category/ Type

Office Sought: [ ] House [ ] Senate [ ] President
State: District:

Disbursement For: [ ] Primary [ ] General [X] Other (specify)
Other

Date of Disbursement: 07 / 23 / 2001

Amount of Each Disbursement this Period: 321.87

Transaction ID: D8866

SUBTOTAL of Receipts This Page (optional) ▶ 649.25

TOTAL This Period (last page this line number only) ▶

22020123640

# SCHEDULE B
# ITEMIZED DISBURSEMENTS

Use separate schedule(s) for each category of the Detailed Summary Page

FOR LINE NUMBER: (check only one)
[X] 17 [ ] 18 [ ] 19a [ ] 20a [ ] 20b [ ] 20c [ ] 21

PAGE 577 / 712

Any information copied from such Reports and Statements may not be sold or used by any person for the purpose of soliciting contributions or for commercial purposes, other than using the name and address of any political committee to solicit contributions from such committee

NAME OF COMMITTEE (In Full)
Friends of Dick Durbin Committee

**A.** Full Name (Last, First, Middle Initial)
A T & T

Mailing Address
P.O. Box 9001309

City: Louisville | State: KY | Zip Code: 40290-1309

Purpose of Disbursement
Phone bill

Candidate Name

Category/ Type

Office Sought: [ ] House [ ] Senate [ ] President
State: District:

Disbursement For: [ ] Primary [ ] General [X] Other (specify)
Other

Date of Disbursement: 08 / 09 / 2001

Amount of Each Disbursement this Period: 252.82

Transaction ID: D8947

**B.** Full Name (Last, First, Middle Initial)
A T & T

Mailing Address
P.O. Box 9001309

City: Louisville | State: KY | Zip Code: 40290-1309

Purpose of Disbursement
Phone bill

Candidate Name

Category/ Type

Office Sought: [ ] House [ ] Senate [ ] President
State: District:

Disbursement For: [ ] Primary [ ] General [X] Other (specify)
Other

Date of Disbursement: 08 / 21 / 2001

Amount of Each Disbursement this Period: 167.90

Transaction ID: D8972

**C.** Full Name (Last, First, Middle Initial)
A T & T

Mailing Address
P.O. Box 9001309

City: Louisville | State: KY | Zip Code: 40290-1309

Purpose of Disbursement
Phone bill

Candidate Name

Category/ Type

Office Sought: [ ] House [ ] Senate [ ] President
State: District:

Disbursement For: [ ] Primary [ ] General [X] Other (specify)
Other

Date of Disbursement: 09 / 10 / 2001

Amount of Each Disbursement this Period: 30.86

Transaction ID: D9020

SUBTOTAL of Receipts This Page (optional) ▶ 451.58

TOTAL This Period (last page this line number only) ▶

22020123641

# SCHEDULE B
# ITEMIZED DISBURSEMENTS

Use separate schedule(s) for each category of the Detailed Summary Page

FOR LINE NUMBER: (check only one) — PAGE 578/712

[X] 17 [ ] 18 [ ] 19a [ ] 20a [ ] 20b [ ] 20c [ ] 21

Any information copied from such Reports and Statements may not be sold or used by any person for the purpose of soliciting contributions or for commercial purposes, other than using the name and address of any political committee to solicit contributions from such committee

NAME OF COMMITTEE (In Full)
Friends of Dick Durbin Committee

**A.** Full Name (Last, First, Middle Initial)
AT&T

Mailing Address
P.O. Box 9001309

City: Louisville | State: KY | Zip Code: 40290-1309

Purpose of Disbursement
Phone bill

Candidate Name

Category/ Type

Office Sought: [ ] House [ ] Senate [ ] President
State: District:

Disbursement For: [ ] Primary [ ] General [X] Other (specify)
Other

Date of Disbursement: M 09 / D 28 / Y 2001

Amount of Each Disbursement this Period: 80.24

Transaction ID: D9087

**B.** Full Name (Last, First, Middle Initial)
AT&T

Mailing Address
P.O. Box 9001309

City: Louisville | State: KY | Zip Code: 40290-1309

Purpose of Disbursement
Phone bill

Candidate Name

Category/ Type

Office Sought: [ ] House [ ] Senate [ ] President
State: District:

Disbursement For: [ ] Primary [ ] General [X] Other (specify)
Other

Date of Disbursement: M 11 / D 28 / Y 2001

Amount of Each Disbursement this Period: 49.14

Transaction ID: D9206

**C.** Full Name (Last, First, Middle Initial)
Ace Sign Company

Mailing Address
402 North 4th Street

City: Springfield | State: IL | Zip Code: 62701

Purpose of Disbursement
Banner

Candidate Name

Category/ Type

Office Sought: [ ] House [ ] Senate [ ] President
State: District:

Disbursement For: [ ] Primary [ ] General [X] Other (specify)
Other

Date of Disbursement: M 09 / D 17 / Y 2001

Amount of Each Disbursement this Period: 210.00

Transaction ID: D9033

SUBTOTAL of Receipts This Page (optional) ▶ 319.38

TOTAL This Period (last page this line number only) ▶

22020123642

# SCHEDULE B
# ITEMIZED DISBURSEMENTS

Use separate schedule(s) for each category of the Detailed Summary Page

FOR LINE NUMBER: (check only one)
[X] 17 [ ] 18 [ ] 19a [ ] 20a [ ] 20b [ ] 20c [ ] 21

PAGE 579 / 712

Any information copied from such Reports and Statements may not be sold or used by any person for the purpose of soliciting contributions or for commercial purposes, other than using the name and address of any political committee to solicit contributions from such committee

NAME OF COMMITTEE (in Full)
Friends of Dick Durbin Committee

**A.** Full Name (Last, First, Middle Initial)
Ace Sign Company

Mailing Address
402 North 4th Street

City: Springfield | State: IL | Zip Code: 62701

Purpose of Disbursement
Signs

Candidate Name

Category/ Type

Office Sought: [ ] House [ ] Senate [ ] President
State: District:

Disbursement For: [ ] Primary [ ] General [X] Other (specify)
Other

Date of Disbursement: 09 / 27 / 2001

Amount of Each Disbursement this Period: 930.00

Transaction ID: D9060

**B.** Full Name (Last, First, Middle Initial)
Arielstein & Associates

Mailing Address
222 W. Ontario St. Suite 503

City: Chicago | State: IL | Zip Code: 60610

Purpose of Disbursement
Media production

Candidate Name

Category/ Type

Office Sought: [ ] House [ ] Senate [ ] President
State: District:

Disbursement For: [ ] Primary [ ] General [X] Other (specify)
Other

Date of Disbursement: 09 / 17 / 2001

Amount of Each Disbursement this Period: 368.74

Transaction ID: D9034

**C.** Full Name (Last, First, Middle Initial)
Aetna U.S. Health Care

Mailing Address
P.O. Box Dept. LA 21242-40

City: Pasadena | State: CA | Zip Code: 91185-1242

Purpose of Disbursement
Insurance

Candidate Name

Category/ Type

Office Sought: [ ] House [ ] Senate [ ] President
State: District:

Disbursement For: [ ] Primary [ ] General [X] Other (specify)
Other

Date of Disbursement: 07 / 16 / 2001

Amount of Each Disbursement this Period: 456.20

Transaction ID: D8884

SUBTOTAL of Receipts This Page (optional) ▶ 2378.94

TOTAL This Period (last page this line number only) ▶

22020123643

# SCHEDULE B
# ITEMIZED DISBURSEMENTS

Use separate schedule(s) for each category of the Detailed Summary Page

FOR LINE NUMBER: (check only one) — PAGE 560 / 712

[X] 17 [ ] 18 [ ] 19a [ ] 20a [ ] 20b [ ] 20c [ ] 21

Any information copied from such Reports and Statements may not be sold or used by any person for the purpose of soliciting contributions or for commercial purposes, other than using the name and address of any political committee to solicit contributions from such committee

NAME OF COMMITTEE (In Full)
Friends of Dick Durbin Committee

**A.**
Full Name (Last, First, Middle Initial)
Aetna U.S. Health Care
Mailing Address
P.O. Box Dept. LA 21242-40
City: Pasadena | State: CA | Zip Code: 91185-1242
Purpose of Disbursement: Insurance
Candidate Name:
Category/ Type:
Office Sought: House / Senate / President
State: District:
Disbursement For: Primary / General / X Other (specify) — Other
Date of Disbursement: 08 / 20 / 2001
Amount of Each Disbursement this Period: 458.20
Transaction ID: D8954

**B.**
Full Name (Last, First, Middle Initial)
Aetna U.S. Health Care
Mailing Address
P.O. Box Dept. LA 21242-40
City: Pasadena | State: CA | Zip Code: 91185-1242
Purpose of Disbursement: Insurance
Candidate Name:
Category/ Type:
Office Sought: House / Senate / President
State: District:
Disbursement For: Primary / General / X Other (specify) — Other
Date of Disbursement: 09 / 10 / 2001
Amount of Each Disbursement this Period: 458.20
Transaction ID: D9019

**C.**
Full Name (Last, First, Middle Initial)
Aetna U.S. Health Care
Mailing Address
P.O. Box Dept. LA 21242-40
City: Pasadena | State: CA | Zip Code: 91185-1242
Purpose of Disbursement: Insurance
Candidate Name:
Category/ Type:
Office Sought: House / Senate / President
State: District:
Disbursement For: Primary / General / X Other (specify) — Other
Date of Disbursement: 10 / 11 / 2001
Amount of Each Disbursement this Period: 247.40
Transaction ID: DS104

SUBTOTAL of Receipts This Page (optional) ▶ 1163.80

TOTAL This Period (last page this line number only) ▶

220201 23644

# SCHEDULE B
# ITEMIZED DISBURSEMENTS

Use separate schedule(s) for each category of the Detailed Summary Page

FOR LINE NUMBER: (check only one) — PAGE 581 / 712

[X] 17 [ ] 18 [ ] 19a [ ] 20a [ ] 20b [ ] 20c [ ] 21

Any information copied from such Reports and Statements may not be sold or used by any person for the purpose of soliciting contributions or for commercial purposes, other than using the name and address of any political committee to solicit contributions from such committee.

NAME OF COMMITTEE (In Full)
Friends of Dick Durbin Committee

**A.** Full Name (Last, First, Middle Initial)
Aetna U.S. Health Care

Mailing Address
P.O. Box Dept. LA 21242-40

City: Pasadena | State: CA | Zip Code: 91185-1242

Purpose of Disbursement
Insurance

Candidate Name

Category/ Type

Office Sought: [ ] House [ ] Senate [ ] President
State: District:

Disbursement For: [ ] Primary [ ] General [X] Other (specify)
Other

Date of Disbursement: 11 / 16 / 2001

Amount of Each Disbursement this Period: 247.40

Transaction ID: D9183

**B.** Full Name (Last, First, Middle Initial)
Aetna U.S. Health Care

Mailing Address
P.O. Box Dept. LA 21242-40

City: Pasadena | State: CA | Zip Code: 91185-1242

Purpose of Disbursement
Insurance

Candidate Name

Category/ Type

Office Sought: [ ] House [ ] Senate [ ] President
State: District:

Disbursement For: [ ] Primary [ ] General [X] Other (specify)
Other

Date of Disbursement: 12 / 13 / 2001

Amount of Each Disbursement this Period: 247.40

Transaction ID: D9236

**C.** Full Name (Last, First, Middle Initial)
Michael Alexander

Mailing Address
704 Woodland

City: Springfield | State: IL | Zip Code: 62704

Purpose of Disbursement
Reimbursement for travel

Candidate Name

Category/ Type

Office Sought: [ ] House [ ] Senate [ ] President
State: District:

Disbursement For: [ ] Primary [ ] General [X] Other (specify)
Other

Date of Disbursement: 09 / 27 / 2001

Amount of Each Disbursement this Period: 210.00

Transaction ID: D9055

SUBTOTAL of Receipts This Page (optional) ▶ 704.80

TOTAL This Period (last page this line number only) ▶

220201 23645

# SCHEDULE B
# ITEMIZED DISBURSEMENTS

Use separate schedule(s) for each category of the Detailed Summary Page

FOR LINE NUMBER: (check only one)
X 17 | 18 | 19a | 20a | 20b | 20c | 21

PAGE 582 / 712

Any information copied from such Reports and Statements may not be sold or used by any person for the purpose of soliciting contributions or for commercial purposes, other than using the name and address of any political committee to solicit contributions from such committee

NAME OF COMMITTEE (In Full)
Friends of Dick Durbin Committee

**A.** Full Name (Last, First, Middle Initial)
Michael Alexander

Mailing Address
704 Woodland

City: Springfield | State: IL | Zip Code: 62704

Purpose of Disbursement
Reimbursement for travel

Candidate Name

Category/ Type

Office Sought: House / Senate / President
State: District:

Disbursement For: Primary / General / X Other (specify)
Other

Date of Disbursement: 12 / 12 / 2001

Amount of Each Disbursement this Period: 501.62

Transaction ID: D6231

**B.** Full Name (Last, First, Middle Initial)
Michael Alexander

Mailing Address
704 Woodland

City: Springfield | State: IL | Zip Code: 62704

Purpose of Disbursement
Reimbursement for travel

Candidate Name

Category/ Type

Office Sought: House / Senate / President
State: District:

Disbursement For: Primary / General / X Other (specify)
Other

Date of Disbursement: 12 / 20 / 2001

Amount of Each Disbursement this Period: 140.00

Transaction ID: D9267

**C.** Full Name (Last, First, Middle Initial)
Molly C. Allen

Mailing Address
714 Foster St. #2E

City: Evanston | State: IL | Zip Code: 60201

Purpose of Disbursement
Fundraising services

Candidate Name

Category/ Type

Office Sought: House / Senate / President
State: District:

Disbursement For: Primary / General / X Other (specify)
Other

Date of Disbursement: 07 / 02 / 2001

Amount of Each Disbursement this Period: 156.90

Transaction ID: D8760

SUBTOTAL of Receipts This Page (optional) ▶ 798.52

TOTAL This Period (last page this line number only) ▶

22020123646

# SCHEDULE B
# ITEMIZED DISBURSEMENTS

Use separate schedule(s) for each category of the Detailed Summary Page

FOR LINE NUMBER: (check only one)
[X] 17 [ ] 18 [ ] 19a [ ] 20a [ ] 20b [ ] 20c [ ] 21



Any information copied from such Reports and Statements may not be sold or used by any person for the purpose of soliciting contributions or for commercial purposes, other than using the name and address of any political committee to solicit contributions from such committee

NAME OF COMMITTEE (In Full)
Friends of Dick Durbin Committee

**A.**
Full Name (Last, First, Middle Initial)
American Airlines
Mailing Address
1101 17th St. NW
City: Washington | State: DC | Zip Code: 20036
Purpose of Disbursement: Airfare
Candidate Name:
Category/ Type:
Office Sought: House / Senate / President
State: District:
Disbursement For: Primary / General / [X] Other (specify) Other
Date of Disbursement: 11 / 06 / 2001
Amount of Each Disbursement this Period: 4116.30
Transaction ID: D8167

**B.**
Full Name (Last, First, Middle Initial)
Ameritech
Mailing Address
P.O. Box 4520
City: Carol Stream | State: IL | Zip Code: 60197
Purpose of Disbursement: Phone bill
Candidate Name:
Category/ Type:
Office Sought: House / Senate / President
State: District:
Disbursement For: Primary / General / [X] Other (specify) Other
Date of Disbursement: 07 / 03 / 2001
Amount of Each Disbursement this Period: 348.68
Transaction ID: D8794

**C.**
Full Name (Last, First, Middle Initial)
Ameritech
Mailing Address
P.O. Box 4520
City: Carol Stream | State: IL | Zip Code: 60197
Purpose of Disbursement: Phone bill
Candidate Name:
Category/ Type:
Office Sought: House / Senate / President
State: District:
Disbursement For: Primary / General / [X] Other (specify) Other
Date of Disbursement: 07 / 03 / 2001
Amount of Each Disbursement this Period: 700.05
Transaction ID: D8795

SUBTOTAL of Receipts This Page (optional) ▶ 5164.03

TOTAL This Period (last page this line number only) ▶

22020123647

# SCHEDULE B
# ITEMIZED DISBURSEMENTS

Use separate schedule(s) for each category of the Detailed Summary Page

FOR LINE NUMBER: (check only one) — PAGE 564 / 712

[X] 17 [ ] 18 [ ] 19a [ ] 20a [ ] 20b [ ] 20c [ ] 21

Any information copied from such Reports and Statements may not be sold or used by any person for the purpose of soliciting contributions or for commercial purposes, other than using the name and address of any political committee to solicit contributions from such committee

NAME OF COMMITTEE (In Full)
Friends of Dick Durbin Committee

**A.** Full Name (Last, First, Middle Initial)
Ameritech

Mailing Address
P.O. Box 4520

City: Carol Stream | State: IL | Zip Code: 60197

Purpose of Disbursement
Phone bill

Candidate Name

Category/ Type

Office Sought: [ ] House [ ] Senate [ ] President
State: District:

Disbursement For: [ ] Primary [ ] General [X] Other (specify)
Other

Date of Disbursement: 07 / 23 / 2001

Amount of Each Disbursement this Period: 833.65

Transaction ID: D8939

**B.** Full Name (Last, First, Middle Initial)
Ameritech

Mailing Address
P.O. Box 4520

City: Carol Stream | State: IL | Zip Code: 60197

Purpose of Disbursement
Phone bill

Candidate Name

Category/ Type

Office Sought: [ ] House [ ] Senate [ ] President
State: District:

Disbursement For: [ ] Primary [ ] General [X] Other (specify)
Other

Date of Disbursement: 07 / 31 / 2001

Amount of Each Disbursement this Period: 326.54

Transaction ID: D8920

**C.** Full Name (Last, First, Middle Initial)
Ameritech

Mailing Address
P.O. Box 4520

City: Carol Stream | State: IL | Zip Code: 60197

Purpose of Disbursement
Phone bill

Candidate Name

Category/ Type

Office Sought: [ ] House [ ] Senate [ ] President
State: District:

Disbursement For: [ ] Primary [ ] General [X] Other (specify)
Other

Date of Disbursement: 08 / 21 / 2001

Amount of Each Disbursement this Period: 437.19

Transaction ID: D8856

SUBTOTAL of Receipts This Page (optional) ▶ 1597.58

TOTAL This Period (last page this line number only) ▶

220201 23648

# SCHEDULE B
# ITEMIZED DISBURSEMENTS

Use separate schedule(s) for each category of the Detailed Summary Page

FOR LINE NUMBER: (check only one)
[X] 17 [ ] 18 [ ] 19a [ ] 20a [ ] 20b [ ] 20c [ ] 21

PAGE 585 / 712

Any information copied from such Reports and Statements may not be sold or used by any person for the purpose of soliciting contributions or for commercial purposes, other than using the name and address of any political committee to solicit contributions from such committee

NAME OF COMMITTEE (In Full)
Friends of Dick Durbin Committee

**A.**
Full Name (Last, First, Middle Initial)
Ameritech
Mailing Address
P.O. Box 4520
City: Carol Stream | State: IL | Zip Code: 60197
Purpose of Disbursement: Phone bill
Candidate Name
Category/ Type
Office Sought: [ ] House [ ] Senate [ ] President
District:
Disbursement For: [ ] Primary [ ] General [X] Other (specify) Other
Date of Disbursement: 09 / 27 / 2001
Amount of Each Disbursement this Period: 520.46
Transaction ID: D9062

**B.**
Full Name (Last, First, Middle Initial)
Kathy Anderson
Mailing Address
15716 Dorset Rd. #301
City: Laurel | State: MD | Zip Code: 20707
Purpose of Disbursement: Reimbursement for travel
Candidate Name
Category/ Type
Office Sought: [ ] House [ ] Senate [ ] President
District:
Disbursement For: [ ] Primary [ ] General [X] Other (specify) Other
Date of Disbursement: 08 / 24 / 2001
Amount of Each Disbursement this Period: 980.00
Transaction ID: D8975

**C.**
Full Name (Last, First, Middle Initial)
Kathy Anderson
Mailing Address
15716 Dorset Rd. #301
City: Laurel | State: MD | Zip Code: 20707
Purpose of Disbursement: Reimbursement for travel
Candidate Name
Category/ Type
Office Sought: [ ] House [ ] Senate [ ] President
District:
Disbursement For: [ ] Primary [ ] General [X] Other (specify) Other
Date of Disbursement: 09 / 27 / 2001
Amount of Each Disbursement this Period: 950.00
Transaction ID: D9057

SUBTOTAL of Receipts This Page (optional) ▶ 2450.46

TOTAL This Period (last page this line number only) ▶

220201 23649

# SCHEDULE B
# ITEMIZED DISBURSEMENTS

Use separate schedule(s) for each category of the Detailed Summary Page

FOR LINE NUMBER: (check only one)
[X] 17 [ ] 18 [ ] 19a [ ] 20a [ ] 20b [ ] 20c [ ] 21

PAGE 586 / 712

Any information copied from such Reports and Statements may not be sold or used by any person for the purpose of soliciting contributions or for commercial purposes, other than using the name and address of any political committee to solicit contributions from such committee

NAME OF COMMITTEE (In Full)
Friends of Dick Durbin Committee

**A.** Full Name (Last, First, Middle Initial)
Kathy Anderson

Mailing Address
15716 Dorset Rd. #301

City: Laurel | State: MD | Zip Code: 20707

Purpose of Disbursement
Reimbursement for travel

Candidate Name

Category/ Type

Office Sought: [ ] House [ ] Senate [ ] President
State: District:

Disbursement For: [ ] Primary [ ] General [X] Other (specify) Other

Date of Disbursement: 12 / 21 / 2001

Amount of Each Disbursement this Period: 925.00

Transaction ID: D8283

**B.** Full Name (Last, First, Middle Initial)
Arch Wireless

Mailing Address
P.O. Box 66070

City: Dallas | State: TX | Zip Code: 75266

Purpose of Disbursement
Pager

Candidate Name

Category/ Type

Office Sought: [ ] House [ ] Senate [ ] President
State: District:

Disbursement For: [ ] Primary [ ] General [X] Other (specify) Other

Date of Disbursement: 07 / 03 / 2001

Amount of Each Disbursement this Period: 20.54

Transaction ID: D8802

**C.** Full Name (Last, First, Middle Initial)
Arch Wireless

Mailing Address
P.O. Box 66070

City: Dallas | State: TX | Zip Code: 75266

Purpose of Disbursement
Pager

Candidate Name

Category/ Type

Office Sought: [ ] House [ ] Senate [ ] President
State: District:

Disbursement For: [ ] Primary [ ] General [X] Other (specify) Other

Date of Disbursement: 07 / 16 / 2001

Amount of Each Disbursement this Period: 21.16

Transaction ID: D8655

SUBTOTAL of Receipts This Page (optional) ▶ 966.70

TOTAL This Period (last page this line number only) ▶

220201 23650

# SCHEDULE B
# ITEMIZED DISBURSEMENTS

Use separate schedule(s) for each category of the Detailed Summary Page

FOR LINE NUMBER: (check only one) — PAGE 587 / 712

[X] 17 [ ] 18 [ ] 19a [ ] 20a [ ] 20b [ ] 20c [ ] 21

Any information copied from such Reports and Statements may not be sold or used by any person for the purpose of soliciting contributions or for commercial purposes, other than using the name and address of any political committee to solicit contributions from such committee

NAME OF COMMITTEE (In Full)
Friends of Dick Durbin Committee

**A.**
Full Name (Last, First, Middle Initial)
Arch Wireless
Mailing Address
P.O. Box 66070
City: Dallas | State: TX | Zip Code: 75266
Purpose of Disbursement: Pager
Candidate Name:
Category/ Type:
Office Sought: [ ] House [ ] Senate [ ] President
State: District:
Disbursement For: [ ] Primary [ ] General [X] Other (specify) Other
Date of Disbursement: 08 / 06 / 2001
Amount of Each Disbursement this Period: 20.23
Transaction ID: D9038

**B.**
Full Name (Last, First, Middle Initial)
Arch Wireless
Mailing Address
P.O. Box 66070
City: Dallas | State: TX | Zip Code: 75266
Purpose of Disbursement: Pager
Candidate Name:
Category/ Type:
Office Sought: [ ] House [ ] Senate [ ] President
State: District:
Disbursement For: [ ] Primary [ ] General [X] Other (specify) Other
Date of Disbursement: 09 / 17 / 2001
Amount of Each Disbursement this Period: 20.54
Transaction ID: D9039

**C.**
Full Name (Last, First, Middle Initial)
Arch Wireless
Mailing Address
P.O. Box 66070
City: Dallas | State: TX | Zip Code: 75266
Purpose of Disbursement: Pager
Candidate Name:
Category/ Type:
Office Sought: [ ] House [ ] Senate [ ] President
State: District:
Disbursement For: [ ] Primary [ ] General [X] Other (specify) Other
Date of Disbursement: 10 / 11 / 2001
Amount of Each Disbursement this Period: 20.54
Transaction ID: D9102

SUBTOTAL of Receipts This Page (optional) ▶ 61.31

TOTAL This Period (last page this line number only) ▶

220201 23651

# SCHEDULE B
# ITEMIZED DISBURSEMENTS

Use separate schedule(s) for each category of the Detailed Summary Page

FOR LINE NUMBER: (check only one) — PAGE 568 / 712

[X] 17 [ ] 18 [ ] 19a [ ] 20a [ ] 20b [ ] 20c [ ] 21

Any information copied from such Reports and Statements may not be sold or used by any person for the purpose of soliciting contributions or for commercial purposes, other than using the name and address of any political committee to solicit contributions from such committee

NAME OF COMMITTEE (In Full)
Friends of Dick Durbin Committee

**A.** Full Name (Last, First, Middle Initial)
Arch Wireless

Mailing Address
P.O. Box 66070

City: Dallas — State: TX — Zip Code: 75266

Purpose of Disbursement
Pager

Candidate Name

Category/ Type

Office Sought: House / Senate / President — State: — District:

Disbursement For: Primary / General / [X] Other (specify) — Other

Date of Disbursement: 11 / 13 / 2001

Amount of Each Disbursement this Period: 19.72

Transaction ID: D9170

**B.** Full Name (Last, First, Middle Initial)
Arch Wireless

Mailing Address
P.O. Box 66070

City: Dallas — State: TX — Zip Code: 75266

Purpose of Disbursement
Pager

Candidate Name

Category/ Type

Office Sought: House / Senate / President — State: — District:

Disbursement For: Primary / General / [X] Other (specify) — Other

Date of Disbursement: 12 / 20 / 2001

Amount of Each Disbursement this Period: 20.02

Transaction ID: D9258

**C.** Full Name (Last, First, Middle Initial)
Calvin Austin

Mailing Address
1530 E. Reynolds

City: Springfield — State: IL — Zip Code: 62703

Purpose of Disbursement
Cleaning service

Candidate Name

Category/ Type

Office Sought: House / Senate / President — State: — District:

Disbursement For: Primary / General / [X] Other (specify) — Other

Date of Disbursement: 12 / 20 / 2001

Amount of Each Disbursement this Period: 100.00

Transaction ID: D9264

SUBTOTAL of Receipts This Page (optional) ▶ 139.74

TOTAL This Period (last page this line number only) ▶

22020123652

# SCHEDULE B
# ITEMIZED DISBURSEMENTS

Use separate schedule(s) for each category of the Detailed Summary Page

FOR LINE NUMBER: (check only one)
[X] 17 [ ] 18 [ ] 19a [ ] 20a [ ] 20b [ ] 20c [ ] 21



Any information copied from such Reports and Statements may not be sold or used by any person for the purpose of soliciting contributions or for commercial purposes, other than using the name and address of any political committee to solicit contributions from such committee

NAME OF COMMITTEE (in Full)
Friends of Dick Durbin Committee

**A.**
Full Name (Last, First, Middle Initial)
Bank One
Mailing Address
7610 W. Washington St.
City: Indianapolis | State: IN | Zip Code: 46231
Purpose of Disbursement: Taxes
Candidate Name:
Category/ Type:
Office Sought: House / Senate / President
State: District:
Disbursement For: Primary / General / X Other (specify) Other
Date of Disbursement: 07 / 27 / 2001
Amount of Each Disbursement this Period: 199.36
Transaction ID: D3009

**B.**
Full Name (Last, First, Middle Initial)
Bank One
Mailing Address
7610 W. Washington St.
City: Indianapolis | State: IN | Zip Code: 46231
Purpose of Disbursement: Taxes
Candidate Name:
Category/ Type:
Office Sought: House / Senate / President
State: District:
Disbursement For: Primary / General / X Other (specify) Other
Date of Disbursement: 08 / 06 / 2001
Amount of Each Disbursement this Period: 10424.50
Transaction ID: D3929

**C.**
Full Name (Last, First, Middle Initial)
Bank One
Mailing Address
7610 W. Washington St.
City: Indianapolis | State: IN | Zip Code: 46231
Purpose of Disbursement: Taxes
Candidate Name:
Category/ Type:
Office Sought: House / Senate / President
State: District:
Disbursement For: Primary / General / X Other (specify) Other
Date of Disbursement: 09 / 10 / 2001
Amount of Each Disbursement this Period: 5503.26
Transaction ID: D3018

SUBTOTAL of Receipts This Page (optional) ▶ 16127.12

TOTAL This Period (last page this line number only) ▶

220201 23653

# SCHEDULE B
# ITEMIZED DISBURSEMENTS

Use separate schedule(s) for each category of the Detailed Summary Page

FOR LINE NUMBER: (check only one)
[X] 17 [ ] 18 [ ] 19a [ ] 20a [ ] 20b [ ] 20c [ ] 21

PAGE 590 / 712

Any information copied from such Reports and Statements may not be sold or used by any person for the purpose of soliciting contributions or for commercial purposes, other than using the name and address of any political committee to solicit contributions from such committee

NAME OF COMMITTEE (In Full)
Friends of Dick Durbin Committee

**A.** Full Name (Last, First, Middle Initial)
Bank One

Mailing Address
7610 W. Washington St.

City: Indianapolis | State: IN | Zip Code: 46231

Purpose of Disbursement
Taxes

Candidate Name

Category/ Type

Office Sought: [ ] House [ ] Senate [ ] President
State: District:

Disbursement For: [ ] Primary [ ] General [X] Other (specify)
Other

Date of Disbursement: 10 / 11 / 2001

Amount of Each Disbursement this Period: 3498.06

Transaction ID: D9099

**B.** Full Name (Last, First, Middle Initial)
Bank One

Mailing Address
7610 W. Washington St.

City: Indianapolis | State: IN | Zip Code: 46231

Purpose of Disbursement
Taxes

Candidate Name

Category/ Type

Office Sought: [ ] House [ ] Senate [ ] President
State: District:

Disbursement For: [ ] Primary [ ] General [X] Other (specify)
Other

Date of Disbursement: 11 / 13 / 2001

Amount of Each Disbursement this Period: 3157.00

Transaction ID: D9171

**C.** Full Name (Last, First, Middle Initial)
Bank One

Mailing Address
7610 W. Washington St.

City: Indianapolis | State: IN | Zip Code: 46231

Purpose of Disbursement
Bank Charges

Candidate Name

Category/ Type

Office Sought: [ ] House [ ] Senate [ ] President
State: District:

Disbursement For: [ ] Primary [ ] General [X] Other (specify)
Other

Date of Disbursement: 11 / 21 / 2001

Amount of Each Disbursement this Period: 4.07

Transaction ID: D9303

SUBTOTAL of Receipts This Page (optional) ▶ 6649.73

TOTAL This Period (last page this line number only) ▶

220201 23654

# SCHEDULE B
# ITEMIZED DISBURSEMENTS

Use separate schedule(s) for each category of the Detailed Summary Page

FOR LINE NUMBER: (check only one)
[X] 17 [ ] 18 [ ] 19a [ ] 19b [ ] 19c [ ] 20a [ ] 20b [ ] 20c [ ] 21

PAGE 591 / 712

Any information copied from such Reports and Statements may not be sold or used by any person for the purpose of soliciting contributions or for commercial purposes, other than using the name and address of any political committee to solicit contributions from such committee

NAME OF COMMITTEE (In Full)
Friends of Dick Durbin Committee

**A.** Full Name (Last, First, Middle Initial)
Bank One

Mailing Address
7610 W. Washington St.

City: Indianapolis | State: IN | Zip Code: 46231

Purpose of Disbursement
Taxes

Candidate Name

Category/ Type

Office Sought: House / Senate / President
State: District:

Disbursement For: Primary / General / X Other (specify) Other

Date of Disbursement: 12 / 13 / 2001

Amount of Each Disbursement this Period: 3157.00

Transaction ID: D9239

**B.** Full Name (Last, First, Middle Initial)
Bank One

Mailing Address
7610 W. Washington St.

City: Indianapolis | State: IN | Zip Code: 46231

Purpose of Disbursement
Credit card bill- see itemization

Candidate Name

Category/ Type

Office Sought: House / Senate / President
State: District:

Disbursement For: Primary / General / X Other (specify) Other

Date of Disbursement: 12 / 21 / 2001

Amount of Each Disbursement this Period: 1133.74

Transaction ID: D9270

**C.** Full Name (Last, First, Middle Initial)
U.S. Postmaster

Mailing Address
4th and Monroe

City: Springfield | State: IL | Zip Code: 62701

Purpose of Disbursement
Postage - credit card itemization

Candidate Name

Category/ Type

Office Sought: House / Senate / President
State: District:

Disbursement For: Primary / General / X Other (specify) Other

Date of Disbursement: 12 / 21 / 2001

Amount of Each Disbursement this Period: 950.00

[MEMO ITEM]

Transaction ID: D9317

SUBTOTAL of Receipts This Page (optional) ▶ 4290.74

TOTAL This Period (last page this line number only) ▶

22020123655

# SCHEDULE B
# ITEMIZED DISBURSEMENTS

Use separate schedule(s) for each category of the Detailed Summary Page

FOR LINE NUMBER: (check only one) — PAGE 682/712

[X] 17 [ ] 18 [ ] 19a [ ] 20a [ ] 20b [ ] 20c [ ] 21

Any information copied from such Reports and Statements may not be sold or used by any person for the purpose of soliciting contributions or for commercial purposes, other than using the name and address of any political committee to solicit contributions from such committee

NAME OF COMMITTEE (In Full)
Friends of Dick Durbin Committee

**A.** Full Name (Last, First, Middle Initial)
Bank One

Mailing Address
7610 W. Washington St.

City: Indianapolis | State: IN | Zip Code: 46231

Purpose of Disbursement
Bank Charges

Candidate Name

Category/ Type

Office Sought: [ ] House [ ] Senate [ ] President
State: District:

Disbursement For: [ ] Primary [ ] General [X] Other (specify)
Other

Date of Disbursement: M 12 D 21 Y 2001

Amount of Each Disbursement this Period: 7.14

Transaction ID: D9302

**B.** Full Name (Last, First, Middle Initial)
Bank of America

Mailing Address
P.O. Box 53139

City: Phoenix | State: AZ | Zip Code: 85072

Purpose of Disbursement
Credit card bill

Candidate Name

Category/ Type

Office Sought: [ ] House [ ] Senate [ ] President
State: District:

Disbursement For: [ ] Primary [ ] General [X] Other (specify)
Other

Date of Disbursement: M 10 D 11 Y 2001

Amount of Each Disbursement this Period: 54.39

Transaction ID: D9103

**C.** Full Name (Last, First, Middle Initial)
Bank of America

Mailing Address
P.O. Box 53139

City: Phoenix | State: AZ | Zip Code: 85072

Purpose of Disbursement
Credit card bill- airfare

Candidate Name

Category/ Type

Office Sought: [ ] House [ ] Senate [ ] President
State: District:

Disbursement For: [ ] Primary [ ] General [X] Other (specify)
Other

Date of Disbursement: M 12 D 20 Y 2001

Amount of Each Disbursement this Period: 219.00

Transaction ID: D9255

SUBTOTAL of Receipts This Page (optional) ▶ 280.53

TOTAL This Period (last page this line number only) ▶

220201 23656

# SCHEDULE B
# ITEMIZED DISBURSEMENTS

Use separate schedule(s) for each category of the Detailed Summary Page

FOR LINE NUMBER: (check only one) [X] 17 [ ] 18 [ ] 19a [ ] 20a [ ] 20b [ ] 20c [ ] 21

PAGE 595/712

Any information copied from such Reports and Statements may not be sold or used by any person for the purpose of soliciting contributions or for commercial purposes, other than using the name and address of any political committee to solicit contributions from such committee

NAME OF COMMITTEE (In Full)
Friends of Dick Durbin Committee

**A.** Full Name (Last, First, Middle Initial)
Sara Barnett

Mailing Address
7225 Willow Way Lane #B

City: Willowbrook State: IL Zip Code: 60521

Purpose of Disbursement
Fundraising services

Candidate Name

Category/ Type

Office Sought: House / Senate / President

State: District:

Disbursement For: Primary / General / X Other (specify)
Other

Date of Disbursement: 07 / 02 / 2001

Amount of Each Disbursement this Period: 1845.69

Transaction ID: D8783

**B.** Full Name (Last, First, Middle Initial)
Sara Barnett

Mailing Address
7225 Willow Way Lane #B

City: Willowbrook State: IL Zip Code: 60521

Purpose of Disbursement
Reimbursement for travel

Candidate Name

Category/ Type

Office Sought: House / Senate / President

State: District:

Disbursement For: Primary / General / X Other (specify)
Other

Date of Disbursement: 07 / 02 / 2001

Amount of Each Disbursement this Period: 49.00

Transaction ID: D8787

**C.** Full Name (Last, First, Middle Initial)
Sara Barnett

Mailing Address
7225 Willow Way Lane #B

City: Willowbrook State: IL Zip Code: 60521

Purpose of Disbursement
Fundraising services

Candidate Name

Category/ Type

Office Sought: House / Senate / President

State: District:

Disbursement For: Primary / General / X Other (specify)
Other

Date of Disbursement: 07 / 31 / 2001

Amount of Each Disbursement this Period: 1845.69

Transaction ID: D8913

SUBTOTAL of Receipts This Page (optional) ▶ 3740.38

TOTAL This Period (last page this line number only) ▶

220201 23657

# SCHEDULE B
# ITEMIZED DISBURSEMENTS

Use separate schedule(s) for each category of the Detailed Summary Page

FOR LINE NUMBER: (check only one) — PAGE 594 / 712

[X] 17 [ ] 18 [ ] 19a [ ] 19b [ ] 20a [ ] 20b [ ] 20c [ ] 21

Any information copied from such Reports and Statements may not be sold or used by any person for the purpose of soliciting contributions or for commercial purposes, other than using the name and address of any political committee to solicit contributions from such committee

NAME OF COMMITTEE (In Full)
Friends of Dick Durbin Committee

**A.** Full Name (Last, First, Middle Initial)
Sara Barnett

Mailing Address
7225 Willow Way Lane #B

City: Willowbrook | State: IL | Zip Code: 60521

Purpose of Disbursement
Fundraising services

Candidate Name

Category/ Type

Office Sought: [ ] House [ ] Senate [ ] President
State: District:

Disbursement For: [ ] Primary [ ] General [X] Other (specify)
Other

Date of Disbursement: 08 / 06 / 2001

Amount of Each Disbursement this Period: 302.84

Transaction ID: D8935

**B.** Full Name (Last, First, Middle Initial)
Sara Barnett

Mailing Address
7225 Willow Way Lane #B

City: Willowbrook | State: IL | Zip Code: 60521

Purpose of Disbursement
Fundraising services

Candidate Name

Category/ Type

Office Sought: [ ] House [ ] Senate [ ] President
State: District:

Disbursement For: [ ] Primary [ ] General [X] Other (specify)
Other

Date of Disbursement: 08 / 29 / 2001

Amount of Each Disbursement this Period: 2093.67

Transaction ID: D8982

**C.** Full Name (Last, First, Middle Initial)
Sara Barnett

Mailing Address
7225 Willow Way Lane #B

City: Willowbrook | State: IL | Zip Code: 60521

Purpose of Disbursement
Reimbursement for travel

Candidate Name

Category/ Type

Office Sought: [ ] House [ ] Senate [ ] President
State: District:

Disbursement For: [ ] Primary [ ] General [X] Other (specify)
Other

Date of Disbursement: 08 / 29 / 2001

Amount of Each Disbursement this Period: 110.16

Transaction ID: D8983

SUBTOTAL of Receipts This Page (optional) ▶ 2500.67

TOTAL This Period (last page this line number only) ▶

220201 23658

# SCHEDULE B
# ITEMIZED DISBURSEMENTS

Use separate schedule(s) for each category of the Detailed Summary Page

FOR LINE NUMBER: (check only one)
PAGE 525 / 712

[X] 17 [ ] 18 [ ] 18a [ ] 20a [ ] 20b [ ] 20c [ ] 21

Any information copied from such Reports and Statements may not be sold or used by any person for the purpose of soliciting contributions or for commercial purposes, other than using the name and address of any political committee to solicit contributions from such committee

NAME OF COMMITTEE (In Full)
Friends of Dick Durbin Committee

**A.** Full Name (Last, First, Middle Initial)
Sara Barnett

Mailing Address
7225 Willow Way Lane #B

City: Willowbrook | State: IL | Zip Code: 60521

Purpose of Disbursement
Fundraising services

Candidate Name

Category/ Type

Office Sought: [ ] House [ ] Senate [ ] President
State: District:

Disbursement For: [ ] Primary [ ] General [X] Other (specify)
Other

Date of Disbursement: 09 / 27 / 2001

Amount of Each Disbursement this Period: 2093.67

Transaction ID: D9067

**B.** Full Name (Last, First, Middle Initial)
Sara Barnett

Mailing Address
7225 Willow Way Lane #B

City: Willowbrook | State: IL | Zip Code: 60521

Purpose of Disbursement
Reimbursement for travel

Candidate Name

Category/ Type

Office Sought: [ ] House [ ] Senate [ ] President
State: District:

Disbursement For: [ ] Primary [ ] General [X] Other (specify)
Other

Date of Disbursement: 09 / 27 / 2001

Amount of Each Disbursement this Period: 63.00

Transaction ID: D9068

**C.** Full Name (Last, First, Middle Initial)
Sara Barnett

Mailing Address
7225 Willow Way Lane #B

City: Willowbrook | State: IL | Zip Code: 60521

Purpose of Disbursement
Fundraising services

Candidate Name

Category/ Type

Office Sought: [ ] House [ ] Senate [ ] President
State: District:

Disbursement For: [ ] Primary [ ] General [X] Other (specify)
Other

Date of Disbursement: 10 / 30 / 2001

Amount of Each Disbursement this Period: 2093.67

Transaction ID: D9135

SUBTOTAL of Receipts This Page (optional) ▶ 4250.34

TOTAL This Period (last page this line number only) ▶

220201 23659

# SCHEDULE B
# ITEMIZED DISBURSEMENTS

Use separate schedule(s) for each category of the Detailed Summary Page

FOR LINE NUMBER: (check only one) — PAGE 306 / 712

[X] 17 [ ] 18 [ ] 19a [ ] 20a [ ] 20b [ ] 20c [ ] 21

Any information copied from such Reports and Statements may not be sold or used by any person for the purpose of soliciting contributions or for commercial purposes, other than using the name and address of any political committee to solicit contributions from such committee

NAME OF COMMITTEE (in Full)
Friends of Dick Durbin Committee

**A.** Full Name (Last, First, Middle Initial)
Sara Barnett

Mailing Address
7225 Willow Way Lane #B

City: Willowbrook State: IL Zip Code: 60521

Purpose of Disbursement
Reimbursement for travel

Candidate Name

Category/ Type

Office Sought: House / Senate / President
State: District:

Disbursement For: Primary / General / [X] Other (specify) Other

Date of Disbursement: 10 / 30 / 2001

Amount of Each Disbursement this Period: 147.35

Transaction ID: D8136

**B.** Full Name (Last, First, Middle Initial)
Sara Barnett

Mailing Address
7225 Willow Way Lane #B

City: Willowbrook State: IL Zip Code: 60521

Purpose of Disbursement
Fundraising services

Candidate Name

Category/ Type

Office Sought: House / Senate / President
State: District:

Disbursement For: Primary / General / [X] Other (specify) Other

Date of Disbursement: 11 / 29 / 2001

Amount of Each Disbursement this Period: 2093.67

Transaction ID: D8218

**C.** Full Name (Last, First, Middle Initial)
Sara Barnett

Mailing Address
7225 Willow Way Lane #B

City: Willowbrook State: IL Zip Code: 60521

Purpose of Disbursement
Reimbursement for travel

Candidate Name

Category/ Type

Office Sought: House / Senate / President
State: District:

Disbursement For: Primary / General / [X] Other (specify) Other

Date of Disbursement: 11 / 29 / 2001

Amount of Each Disbursement this Period: 33.00

Transaction ID: D9220

SUBTOTAL of Receipts This Page (optional) ▶ 2274.02

TOTAL This Period (last page this line number only) ▶

22020123660

# SCHEDULE B
# ITEMIZED DISBURSEMENTS

Use separate schedule(s) for each category of the Detailed Summary Page

FOR LINE NUMBER: (check only one)
[X] 17 [ ] 18 [ ] 19a [ ] 20a [ ] 20b [ ] 20c [ ] 21

PAGE 587 / 712

Any information copied from such Reports and Statements may not be sold or used by any person for the purpose of soliciting contributions or for commercial purposes, other than using the name and address of any political committee to solicit contributions from such committee

NAME OF COMMITTEE (In Full)
Friends of Dick Durbin Committee

**A.** Full Name (Last, First, Middle Initial)
Joseph Breslow

Mailing Address
2930 N. Sheridan Rd. Apt. 2207

City: Chicago | State: IL | Zip Code: 60657

Purpose of Disbursement
Fundraising services

Candidate Name

Category/ Type

Office Sought: [ ] House [ ] Senate [ ] President
State: District:

Disbursement For: [ ] Primary [ ] General [X] Other (specify)
Other

Date of Disbursement: 07 / 02 / 2001

Amount of Each Disbursement this Period: 1845.83

Transaction ID: D6779

**B.** Full Name (Last, First, Middle Initial)
Joseph Breslow

Mailing Address
2930 N. Sheridan Rd. Apt. 2207

City: Chicago | State: IL | Zip Code: 60657

Purpose of Disbursement
Reimbursement for travel

Candidate Name

Category/ Type

Office Sought: [ ] House [ ] Senate [ ] President
State: District:

Disbursement For: [ ] Primary [ ] General [X] Other (specify)
Other

Date of Disbursement: 07 / 02 / 2001

Amount of Each Disbursement this Period: 47.44

Transaction ID: D6788

**C.** Full Name (Last, First, Middle Initial)
Joseph Breslow

Mailing Address
2930 N. Sheridan Rd. Apt. 2207

City: Chicago | State: IL | Zip Code: 60657

Purpose of Disbursement
Fundraising services

Candidate Name

Category/ Type

Office Sought: [ ] House [ ] Senate [ ] President
State: District:

Disbursement For: [ ] Primary [ ] General [X] Other (specify)
Other

Date of Disbursement: 07 / 31 / 2001

Amount of Each Disbursement this Period: 1845.83

Transaction ID: D8918

SUBTOTAL of Receipts This Page (optional) ▶ 3739.10

TOTAL This Period (last page this line number only) ▶

220201 23661

# SCHEDULE B
# ITEMIZED DISBURSEMENTS

Use separate schedule(s) for each category of the Detailed Summary Page

FOR LINE NUMBER: (check only one) — PAGE 268 / 712

[X] 17 [ ] 18 [ ] 19a [ ] 20a [ ] 20b [ ] 20c [ ] 21

Any information copied from such Reports and Statements may not be sold or used by any person for the purpose of soliciting contributions or for commercial purposes, other than using the name and address of any political committee to solicit contributions from such committee

NAME OF COMMITTEE (In Full)
Friends of Dick Durbin Committee

**A.** Full Name (Last, First, Middle Initial)
Joseph Breslow

Mailing Address
2109 N. Bissell — Garden Apt.

City — State — Zip Code
Chicago — IL — 60614

Purpose of Disbursement
Fundraising services

Candidate Name

Category/ Type

Office Sought: House / Senate / President — State: — District:

Disbursement For: Primary / General / X Other (specify) Other

Date of Disbursement: 08 / 06 / 2001

Amount of Each Disbursement this Period: 302.84

Transaction ID: D6934

**B.** Full Name (Last, First, Middle Initial)
Joseph Breslow

Mailing Address
2109 N. Bissell — Garden Apt.

City — State — Zip Code
Chicago — IL — 60614

Purpose of Disbursement
Fundraising services

Candidate Name

Category/ Type

Office Sought: House / Senate / President — State: — District:

Disbursement For: Primary / General / X Other (specify) Other

Date of Disbursement: 08 / 20 / 2001

Amount of Each Disbursement this Period: 2093.67

Transaction ID: D8985

**C.** Full Name (Last, First, Middle Initial)
Joseph Breslow

Mailing Address
2109 N. Bissell — Garden Apt.

City — State — Zip Code
Chicago — IL — 60614

Purpose of Disbursement
Fundraising services

Candidate Name

Category/ Type

Office Sought: House / Senate / President — State: — District:

Disbursement For: Primary / General / X Other (specify) Other

Date of Disbursement: 09 / 27 / 2001

Amount of Each Disbursement this Period: 2093.67

Transaction ID: D9065

SUBTOTAL of Receipts This Page (optional) ▶ 4490.18

TOTAL This Period (last page this line number only) ▶

22020123662

# SCHEDULE B
## ITEMIZED DISBURSEMENTS

Use separate schedule(s) for each category of the Detailed Summary Page

FOR LINE NUMBER: (check only one) — PAGE 599 / 712

[X] 17 [ ] 18 [ ] 19a [ ] 20a [ ] 20b [ ] 20c [ ] 21

Any information copied from such Reports and Statements may not be sold or used by any person for the purpose of soliciting contributions or for commercial purposes, other than using the name and address of any political committee to solicit contributions from such committee

NAME OF COMMITTEE (in Full)
Friends of Dick Durbin Committee

**A.** Full Name (Last, First, Middle Initial)
Joseph Breslow

Mailing Address
2109 N. Bissell — Garden Apt.

City: Chicago — State: IL — Zip Code: 60614

Purpose of Disbursement
Reimbursement for travel

Candidate Name

Category/ Type

Office Sought: [ ] House [ ] Senate [ ] President — State: — District:

Disbursement For: [ ] Primary [ ] General [X] Other (specify) — Other

Date of Disbursement: 09 / 27 / 2001

Amount of Each Disbursement this Period: 297.44

Transaction ID: D9086

**B.** Full Name (Last, First, Middle Initial)
Joseph Breslow

Mailing Address
2109 N. Bissell — Garden Apt.

City: Chicago — State: IL — Zip Code: 60614

Purpose of Disbursement
Fundraising services

Candidate Name

Category/ Type

Office Sought: [ ] House [ ] Senate [ ] President — State: — District:

Disbursement For: [ ] Primary [ ] General [X] Other (specify) — Other

Date of Disbursement: 10 / 30 / 2001

Amount of Each Disbursement this Period: 2093.67

Transaction ID: D9133

**C.** Full Name (Last, First, Middle Initial)
Joseph Breslow

Mailing Address
2109 N. Bissell — Garden Apt.

City: Chicago — State: IL — Zip Code: 60614

Purpose of Disbursement
Reimbursement for travel

Candidate Name

Category/ Type

Office Sought: [ ] House [ ] Senate [ ] President — State: — District:

Disbursement For: [ ] Primary [ ] General [X] Other (specify) — Other

Date of Disbursement: 10 / 30 / 2001

Amount of Each Disbursement this Period: 201.05

Transaction ID: D9134

SUBTOTAL of Receipts This Page (optional) ▶ 2592.16

TOTAL This Period (last page this line number only) ▶

220201 23663

# SCHEDULE B
# ITEMIZED DISBURSEMENTS

Use separate schedule(s) for each category of the Detailed Summary Page

FOR LINE NUMBER: (check only one) — PAGE 600 / 712

[X] 17 [ ] 18 [ ] 19a [ ] 20a [ ] 20b [ ] 20c [ ] 21

Any information copied from such Reports and Statements may not be sold or used by any person for the purpose of soliciting contributions or for commercial purposes, other than using the name and address of any political committee to solicit contributions from such committee

NAME OF COMMITTEE (In Full)
Friends of Dick Durbin Committee

**A.** Full Name (Last, First, Middle Initial)
Joseph Breslow

Mailing Address
2109 N. Bissell — Garden Apt.

City: Chicago — State: IL. — Zip Code: 60614

Purpose of Disbursement:
Fundraising services

Candidate Name:

Category/ Type:

Office Sought: House / Senate / President — State: — District:

Disbursement For: Primary / General / [X] Other (specify) — Other

Date of Disbursement: 11 / 29 / 2001

Amount of Each Disbursement this Period: 2093.87

Transaction ID: D9218

**B.** Full Name (Last, First, Middle Initial)
Joseph Breslow

Mailing Address
2109 N. Bissell — Garden Apt.

City: Chicago — State: IL. — Zip Code: 60614

Purpose of Disbursement:
Reimbursement for travel

Candidate Name:

Category/ Type:

Office Sought: House / Senate / President — State: — District:

Disbursement For: Primary / General / [X] Other (specify) — Other

Date of Disbursement: 11 / 29 / 2001

Amount of Each Disbursement this Period: 317.12

Transaction ID: D9219

**C.** Full Name (Last, First, Middle Initial)
CAIS Internet

Mailing Address
Lockbox #4210 — P.O. Box 85060

City: Richmond — State: VA — Zip Code: 23285

Purpose of Disbursement:
Internet service

Candidate Name:

Category/ Type:

Office Sought: House / Senate / President — State: — District:

Disbursement For: Primary / General / [X] Other (specify) — Other

Date of Disbursement: 07 / 02 / 2001

Amount of Each Disbursement this Period: 33.39

Transaction ID: D8785

SUBTOTAL of Receipts This Page (optional) ▶ 2444.18

TOTAL This Period (last page this line number only) ▶

220201 23664

# SCHEDULE B
# ITEMIZED DISBURSEMENTS

Use separate schedule(s) for each category of the Detailed Summary Page

FOR LINE NUMBER: (check only one)
[X] 17 [ ] 18 [ ] 19a [ ] 20a [ ] 20b [ ] 20c [ ] 21

PAGE 601 / 712

Any information copied from such Reports and Statements may not be sold or used by any person for the purpose of soliciting contributions or for commercial purposes, other than using the name and address of any political committee to solicit contributions from such committee

NAME OF COMMITTEE (In Full)
Friends of Dick Durbin Committee

**A.**
Full Name (Last, First, Middle Initial)
CAIS Internet

Mailing Address
Lockbox #4210 P.O. Box 85080

City: Richmond State: VA Zip Code: 23285

Purpose of Disbursement
Internet

Candidate Name

Category/ Type

Office Sought: [ ] House [ ] Senate [ ] President
State: District:

Disbursement For: [ ] Primary [ ] General [X] Other (specify)
Other

Date of Disbursement: 09 / 10 / 2001

Amount of Each Disbursement this Period: 33.39

Transaction ID: D9024

**B.**
Full Name (Last, First, Middle Initial)
Mitchell Canoff

Mailing Address
1310 W. Wrightwood

City: Chicago State: IL Zip Code: 60614

Purpose of Disbursement
Photographs

Candidate Name

Category/ Type

Office Sought: [ ] House [ ] Senate [ ] President
State: District:

Disbursement For: [ ] Primary [ ] General [X] Other (specify)
Other

Date of Disbursement: 11 / 28 / 2001

Amount of Each Disbursement this Period: 52.50

Transaction ID: D9206

**C.**
Full Name (Last, First, Middle Initial)
Capitol Press Service, Inc.

Mailing Address
120 S. 4th St.

City: Springfield State: IL Zip Code: 62701

Purpose of Disbursement
Printing

Candidate Name

Category/ Type

Office Sought: [ ] House [ ] Senate [ ] President
State: District:

Disbursement For: [ ] Primary [ ] General [X] Other (specify)
Other

Date of Disbursement: 07 / 03 / 2001

Amount of Each Disbursement this Period: 1971.00

Transaction ID: D8805

SUBTOTAL of Receipts This Page (optional) ▶ 2056.89

TOTAL This Period (last page this line number only) ▶

220201 23665

# SCHEDULE B
# ITEMIZED DISBURSEMENTS

Use separate schedule(s) for each category of the Detailed Summary Page

FOR LINE NUMBER: (check only one) — PAGE 602 / 712

[X] 17 [ ] 18 [ ] 19a [ ] 20a [ ] 20b [ ] 20c [ ] 21

Any information copied from such Reports and Statements may not be sold or used by any person for the purpose of soliciting contributions or for commercial purposes, other than using the name and address of any political committee to solicit contributions from such committee

NAME OF COMMITTEE (In Full)
Friends of Dick Durbin Committee

**A.** Full Name (Last, First, Middle Initial)
Capitol Press Service, Inc.

Mailing Address
120 S. 4th St.

City: Springfield | State: IL | Zip Code: 62701

Purpose of Disbursement: Printing

Candidate Name:

Category/ Type:

Office Sought: [ ] House [ ] Senate [ ] President

State: District:

Disbursement For: [ ] Primary [ ] General [X] Other (specify)

Other

Date of Disbursement: M 07 / D 16 / Y 2001

Amount of Each Disbursement this Period: 394.00

Transaction ID: D8680

**B.** Full Name (Last, First, Middle Initial)
Capitol Press Service, Inc.

Mailing Address
120 S. 4th St.

City: Springfield | State: IL | Zip Code: 62701

Purpose of Disbursement: Printing

Candidate Name:

Category/ Type:

Office Sought: [ ] House [ ] Senate [ ] President

State: District:

Disbursement For: [ ] Primary [ ] General [X] Other (specify)

Other

Date of Disbursement: M 07 / D 24 / Y 2001

Amount of Each Disbursement this Period: 341.00

Transaction ID: D8697

**C.** Full Name (Last, First, Middle Initial)
Capitol Press Service, Inc.

Mailing Address
120 S. 4th St.

City: Springfield | State: IL | Zip Code: 62701

Purpose of Disbursement: Printing

Candidate Name:

Category/ Type:

Office Sought: [ ] House [ ] Senate [ ] President

State: District:

Disbursement For: [ ] Primary [ ] General [X] Other (specify)

Other

Date of Disbursement: M 08 / D 30 / Y 2001

Amount of Each Disbursement this Period: 226.00

Transaction ID: D8996

SUBTOTAL of Receipts This Page (optional) ▶ 901.00

TOTAL This Period (last page this line number only) ▶

220201 23666

# SCHEDULE B
# ITEMIZED DISBURSEMENTS

Use separate schedule(s) for each category of the Detailed Summary Page

FOR LINE NUMBER: (check only one) — PAGE 603 / 712

[X] 17 [ ] 18 [ ] 19a [ ] 20a [ ] 20b [ ] 20c [ ] 21

Any information copied from such Reports and Statements may not be sold or used by any person for the purpose of soliciting contributions or for commercial purposes, other than using the name and address of any political committee to solicit contributions from such committee

NAME OF COMMITTEE (In Full)
Friends of Dick Durbin Committee

**A.** Full Name (Last, First, Middle Initial)
Capitol Press Service, Inc.

Mailing Address
120 S. 4th St.

City: Springfield | State: IL | Zip Code: 62701

Purpose of Disbursement: Printing

Candidate Name:

Category/ Type:

Office Sought: [ ] House [ ] Senate [ ] President

District: State:

Disbursement For: [ ] Primary [ ] General [X] Other (specify) Other

Date of Disbursement: 09 / 27 / 2001

Amount of Each Disbursement this Period: 171.00

Transaction ID: D9051

**B.** Full Name (Last, First, Middle Initial)
Capitol Press Service, Inc.

Mailing Address
120 S. 4th St.

City: Springfield | State: IL | Zip Code: 62701

Purpose of Disbursement: Printing

Candidate Name:

Category/ Type:

Office Sought: [ ] House [ ] Senate [ ] President

District: State:

Disbursement For: [ ] Primary [ ] General [X] Other (specify) Other

Date of Disbursement: 10 / 15 / 2001

Amount of Each Disbursement this Period: 511.00

Transaction ID: D9111

**C.** Full Name (Last, First, Middle Initial)
Capitol Press Service, Inc.

Mailing Address
120 S. 4th St.

City: Springfield | State: IL | Zip Code: 62701

Purpose of Disbursement: Printing

Candidate Name:

Category/ Type:

Office Sought: [ ] House [ ] Senate [ ] President

District: State:

Disbursement For: [ ] Primary [ ] General [X] Other (specify) Other

Date of Disbursement: 10 / 25 / 2001

Amount of Each Disbursement this Period: 347.00

Transaction ID: D9123

SUBTOTAL of Receipts This Page (optional) ▶ 1029.00

TOTAL This Period (last page this line number only) ▶

220201 23667

# SCHEDULE B
# ITEMIZED DISBURSEMENTS

Use separate schedule(s) for each category of the Detailed Summary Page

FOR LINE NUMBER: (check only one) — PAGE 604 / 712

[X] 17 [ ] 18 [ ] 19a [ ] 20a [ ] 20b [ ] 20c [ ] 21

Any information copied from such Reports and Statements may not be sold or used by any person for the purpose of soliciting contributions or for commercial purposes, other than using the name and address of any political committee to solicit contributions from such committee

NAME OF COMMITTEE (In Full)
Friends of Dick Durbin Committee

**A.**
Full Name (Last, First, Middle Initial)
Capitol Press Service, Inc.
Mailing Address
120 S. 4th St.
City: Springfield | State: IL | Zip Code: 62701
Purpose of Disbursement: Printing
Candidate Name:
Category/ Type:
Office Sought: House / Senate / President
State: District:
Disbursement For: Primary / General / X Other (specify) Other
Date of Disbursement: 11 / 16 / 2001
Amount of Each Disbursement this Period: 1410.90
Transaction ID: D9185

**B.**
Full Name (Last, First, Middle Initial)
Capitol Press Service, Inc.
Mailing Address
120 S. 4th St.
City: Springfield | State: IL | Zip Code: 62701
Purpose of Disbursement: Printing
Candidate Name:
Category/ Type:
Office Sought: House / Senate / President
State: District:
Disbursement For: Primary / General / X Other (specify) Other
Date of Disbursement: 12 / 13 / 2001
Amount of Each Disbursement this Period: 3134.00
Transaction ID: D8240

**C.**
Full Name (Last, First, Middle Initial)
Cheshire Cat
Mailing Address
82 Center St.
City: Grayslake | State: IL | Zip Code: 60030
Purpose of Disbursement: Printing
Candidate Name:
Category/ Type:
Office Sought: House / Senate / President
State: District:
Disbursement For: Primary / General / X Other (specify) Other
Date of Disbursement: 08 / 30 / 2001
Amount of Each Disbursement this Period: 940.65
Transaction ID: D8995

SUBTOTAL of Receipts This Page (optional) ..... ▶ 5485.55

TOTAL This Period (last page this line number only) ..... ▶

220201 23668

# SCHEDULE B
# ITEMIZED DISBURSEMENTS

Use separate schedule(s) for each category of the Detailed Summary Page

FOR LINE NUMBER: (check only one) — PAGE 605 / 712

[X] 17 [ ] 18 [ ] 19a [ ] 20a [ ] 20b [ ] 20c [ ] 21

Any information copied from such Reports and Statements may not be sold or used by any person for the purpose of soliciting contributions or for commercial purposes, other than using the name and address of any political committee to solicit contributions from such committee

NAME OF COMMITTEE (In Full)
Friends of Dick Durbin Committee

A. Full Name (Last, First, Middle Initial)
City of Chicago

Mailing Address
P.O. Box 88298

City: Chicago | State: IL | Zip Code: 60680

Purpose of Disbursement
Parking ticket

Candidate Name

Category/ Type

Office Sought: [ ] House [ ] Senate [ ] President
State: District:

Disbursement For: [ ] Primary [ ] General [X] Other (specify)
Other

Date of Disbursement: 08 / 09 / 2001

Amount of Each Disbursement this Period: 50.00

Transaction ID: D8951

B. Full Name (Last, First, Middle Initial)
City of Springfield

Mailing Address
Room 104 Municipal Center West P.O. Box 19433

City: Springfield | State: IL | Zip Code: 62794

Purpose of Disbursement
Parking tickets

Candidate Name

Category/ Type

Office Sought: [ ] House [ ] Senate [ ] President
State: District:

Disbursement For: [ ] Primary [ ] General [X] Other (specify)
Other

Date of Disbursement: 07 / 03 / 2001

Amount of Each Disbursement this Period: 30.00

Transaction ID: D8821

C. Full Name (Last, First, Middle Initial)
City of Springfield

Mailing Address
Room 104 Municipal Center West P.O. Box 19433

City: Springfield | State: IL | Zip Code: 62794

Purpose of Disbursement
Ticket

Candidate Name

Category/ Type

Office Sought: [ ] House [ ] Senate [ ] President
State: District:

Disbursement For: [ ] Primary [ ] General [X] Other (specify)
Other

Date of Disbursement: 09 / 10 / 2001

Amount of Each Disbursement this Period: 5.00

Transaction ID: D9021

SUBTOTAL of Receipts This Page (optional) ▶ 85.00

TOTAL This Period (last page this line number only) ▶

220201 23669

# SCHEDULE B
# ITEMIZED DISBURSEMENTS

Use separate schedule(s) for each category of the Detailed Summary Page

FOR LINE NUMBER: (check only one)
[X] 17 [ ] 18 [ ] 19a [ ] 20a [ ] 20b [ ] 20c [ ] 21

PAGE 606 / 712

Any information copied from such Reports and Statements may not be sold or used by any person for the purpose of soliciting contributions or for commercial purposes, other than using the name and address of any political committee to solicit contributions from such committee

NAME OF COMMITTEE (In Full)
Friends of Dick Durbin Committee

**A.** Full Name (Last, First, Middle Initial)
City of Springfield

Mailing Address
Room 104 Municipal Center West P.O. Box 19433

City: Springfield | State: IL | Zip Code: 62794

Purpose of Disbursement
Tickets

Candidate Name

Category/ Type

Office Sought: House / Senate / President
State: District:

Disbursement For: Primary / General / X Other (specify)
Other

Date of Disbursement: 09 / 17 / 2001

Amount of Each Disbursement this Period: 15.00

Transaction ID: D9040

**B.** Full Name (Last, First, Middle Initial)
City of Springfield

Mailing Address
Room 104 Municipal Center West P.O. Box 19433

City: Springfield | State: IL | Zip Code: 62794

Purpose of Disbursement
Tickets

Candidate Name

Category/ Type

Office Sought: House / Senate / President
State: District:

Disbursement For: Primary / General / X Other (specify)
Other

Date of Disbursement: 10 / 30 / 2001

Amount of Each Disbursement this Period: 25.00

Transaction ID: D9150

**C.** Full Name (Last, First, Middle Initial)
City of Springfield

Mailing Address
Room 104 Municipal Center West P.O. Box 19433

City: Springfield | State: IL | Zip Code: 62794

Purpose of Disbursement
Parking

Candidate Name

Category/ Type

Office Sought: House / Senate / President
State: District:

Disbursement For: Primary / General / X Other (specify)
Other

Date of Disbursement: 11 / 05 / 2001

Amount of Each Disbursement this Period: 200.00

Transaction ID: D9166

SUBTOTAL of Receipts This Page (optional) ▶ 240.00

TOTAL This Period (last page this line number only) ▶

220201 23670

# SCHEDULE B
# ITEMIZED DISBURSEMENTS

Use separate schedule(s) for each category of the Detailed Summary Page

FOR LINE NUMBER: (check only one) — PAGE 607 / 712

[X] 17 [ ] 18 [ ] 19a [ ] 20a [ ] 20b [ ] 20c [ ] 21

Any information copied from such Reports and Statements may not be sold or used by any person for the purpose of soliciting contributions or for commercial purposes, other than using the name and address of any political committee to solicit contributions from such committee

NAME OF COMMITTEE (In Full)
Friends of Dick Durbin Committee

**A.** Full Name (Last, First, Middle Initial)
City of Springfield

Mailing Address
Room 104 Municipal Center West P.O. Box 19433

City: Springfield | State: IL | Zip Code: 62794

Purpose of Disbursement: Parking

Candidate Name:

Category/ Type:

Office Sought: House / Senate / President

State: District:

Disbursement For: Primary / General / X Other (specify) Other

Date of Disbursement: 12 / 07 / 2001

Amount of Each Disbursement this Period: 200.00

Transaction ID: D9227

**B.** Full Name (Last, First, Middle Initial)
City of Springfield

Mailing Address
Room 104 Municipal Center West P.O. Box 19433

City: Springfield | State: IL | Zip Code: 62794

Purpose of Disbursement: Parking

Candidate Name:

Category/ Type:

Office Sought: House / Senate / President

State: District:

Disbursement For: Primary / General / X Other (specify) Other

Date of Disbursement: 12 / 20 / 2001

Amount of Each Disbursement this Period: 70.00

Transaction ID: D9253

**C.** Full Name (Last, First, Middle Initial)
Clifton Gunderson

Mailing Address
2653 W. Lawrence Ave.

City: Springfield | State: IL | Zip Code: 62704

Purpose of Disbursement: Accounting services

Candidate Name:

Category/ Type:

Office Sought: House / Senate / President

State: District:

Disbursement For: Primary / General / X Other (specify) Other

Date of Disbursement: 07 / 16 / 2001

Amount of Each Disbursement this Period: 50.00

Transaction ID: D8559

SUBTOTAL of Receipts This Page (optional) ▶ 320.00

TOTAL This Period (last page this line number only) ▶

22020123671

# SCHEDULE B
# ITEMIZED DISBURSEMENTS

Use separate schedule(s) for each category of the Detailed Summary Page

FOR LINE NUMBER: (check only one) — PAGE 608 / 712

[X] 17 [ ] 18 [ ] 19a [ ] 20a [ ] 20b [ ] 20c [ ] 21

Any information copied from such Reports and Statements may not be sold or used by any person for the purpose of soliciting contributions or for commercial purposes, other than using the name and address of any political committee to solicit contributions from such committee

NAME OF COMMITTEE (In Full)
Friends of Dick Durbin Committee

**A.** Full Name (Last, First, Middle Initial)
Clifton Gunderson

Mailing Address
2653 W. Lawrence Ave.

City: Springfield | State: IL | Zip Code: 62704

Purpose of Disbursement
Accounting services

Candidate Name

Category/ Type

Office Sought: [ ] House [ ] Senate [ ] President
State: District:

Disbursement For: [ ] Primary [ ] General [X] Other (specify)
Other

Date of Disbursement: 08 / 06 / 2001

Amount of Each Disbursement this Period: 50.00

Transaction ID: D8933

**B.** Full Name (Last, First, Middle Initial)
Clifton Gunderson

Mailing Address
2653 W. Lawrence Ave.

City: Springfield | State: IL | Zip Code: 62704

Purpose of Disbursement
Accounting services

Candidate Name

Category/ Type

Office Sought: [ ] House [ ] Senate [ ] President
State: District:

Disbursement For: [ ] Primary [ ] General [X] Other (specify)
Other

Date of Disbursement: 09 / 18 / 2001

Amount of Each Disbursement this Period: 50.00

Transaction ID: D9043

**C.** Full Name (Last, First, Middle Initial)
Clifton Gunderson

Mailing Address
2653 W. Lawrence Ave.

City: Springfield | State: IL | Zip Code: 62704

Purpose of Disbursement
Accounting services

Candidate Name

Category/ Type

Office Sought: [ ] House [ ] Senate [ ] President
State: District:

Disbursement For: [ ] Primary [ ] General [X] Other (specify)
Other

Date of Disbursement: 11 / 14 / 2001

Amount of Each Disbursement this Period: 100.00

Transaction ID: D9176

SUBTOTAL of Receipts This Page (optional) ▶ 200.00

TOTAL This Period (last page this line number only) ▶

220201 23672

# SCHEDULE B
# ITEMIZED DISBURSEMENTS

Use separate schedule(s) for each category of the Detailed Summary Page

FOR LINE NUMBER: (check only one) — PAGE 609 / 712

[X] 17 [ ] 18 [ ] 19a [ ] 20a [ ] 20b [ ] 20c [ ] 21

Any information copied from such Reports and Statements may not be sold or used by any person for the purpose of soliciting contributions or for commercial purposes, other than using the name and address of any political committee to solicit contributions from such committee

NAME OF COMMITTEE (In Full)
Friends of Dick Durbin Committee

**A.** Full Name (Last, First, Middle Initial)
Clifton Gunderson

Mailing Address
2653 W. Lawrence Ave.

City: Springfield | State: IL | Zip Code: 62704

Purpose of Disbursement: Accounting services

Candidate Name:

Category/ Type:

Office Sought: House / Senate / President — State: — District:

Disbursement For: Primary / General / X Other (specify) Other

Date of Disbursement: 12 / 20 / 2001

Amount of Each Disbursement this Period: 50.00

Transaction ID: D9282

**B.** Full Name (Last, First, Middle Initial)
Betty Colvin

Mailing Address
433 W. Canedy

City: Springfield | State: IL | Zip Code: 62704

Purpose of Disbursement: Delivery fee

Candidate Name:

Category/ Type:

Office Sought: House / Senate / President — State: — District:

Disbursement For: Primary / General / X Other (specify) Other

Date of Disbursement: 12 / 20 / 2001

Amount of Each Disbursement this Period: 20.00

Transaction ID: D9285

**C.** Full Name (Last, First, Middle Initial)
Congressional Liquor

Mailing Address
404 1st St. SE

City: Washington | State: DC | Zip Code: 20003

Purpose of Disbursement: Refreshments

Candidate Name:

Category/ Type:

Office Sought: House / Senate / President — State: — District:

Disbursement For: Primary / General / X Other (specify) Other

Date of Disbursement: 11 / 15 / 2001

Amount of Each Disbursement this Period: 295.52

Transaction ID: D9181

SUBTOTAL of Receipts This Page (optional) ▶ 385.52

TOTAL This Period (last page this line number only) ▶

220201 23673

# SCHEDULE B
# ITEMIZED DISBURSEMENTS

Use separate schedule(s) for each category of the Detailed Summary Page

FOR LINE NUMBER: (check only one) — PAGE 610 / 712

[X] 17 [ ] 18 [ ] 19a [ ] 20a [ ] 20b [ ] 20c [ ] 21

Any information copied from such Reports and Statements may not be sold or used by any person for the purpose of soliciting contributions or for commercial purposes, other than using the name and address of any political committee to solicit contributions from such committee

NAME OF COMMITTEE (In Full)
Friends of Dick Durbin Committee

**A.** Full Name (Last, First, Middle Initial)
Consolidated Printing

Mailing Address
4042 N. Nashville Ave.

City: Chicago | State: IL | Zip Code: 60634

Purpose of Disbursement: Printing

Candidate Name:

Category/ Type:

Office Sought: [ ] House [ ] Senate [ ] President

State: District:

Disbursement For: [ ] Primary [ ] General [X] Other (specify) Other

Date of Disbursement: 07 / 03 / 2001

Amount of Each Disbursement this Period: 3323.56

Transaction ID: D8617

**B.** Full Name (Last, First, Middle Initial)
Consolidated Printing

Mailing Address
4042 N. Nashville Ave.

City: Chicago | State: IL | Zip Code: 60634

Purpose of Disbursement: Printing

Candidate Name:

Category/ Type:

Office Sought: [ ] House [ ] Senate [ ] President

State: District:

Disbursement For: [ ] Primary [ ] General [X] Other (specify) Other

Date of Disbursement: 07 / 24 / 2001

Amount of Each Disbursement this Period: 675.58

Transaction ID: D8699

**C.** Full Name (Last, First, Middle Initial)
Consolidated Printing

Mailing Address
4042 N. Nashville Ave.

City: Chicago | State: IL | Zip Code: 60634

Purpose of Disbursement: Printing

Candidate Name:

Category/ Type:

Office Sought: [ ] House [ ] Senate [ ] President

State: District:

Disbursement For: [ ] Primary [ ] General [X] Other (specify) Other

Date of Disbursement: 08 / 30 / 2001

Amount of Each Disbursement this Period: 609.16

Transaction ID: D9002

SUBTOTAL of Receipts This Page (optional) ▶ 4608.32

TOTAL This Period (last page this line number only) ▶

220201 23674

# SCHEDULE B
# ITEMIZED DISBURSEMENTS

Use separate schedule(s) for each category of the Detailed Summary Page

FOR LINE NUMBER: (check only one) — PAGE 611 / 712

[X] 17 [ ] 18 [ ] 19a [ ] 20a [ ] 20b [ ] 20c [ ] 21

Any information copied from such Reports and Statements may not be sold or used by any person for the purpose of soliciting contributions or for commercial purposes, other than using the name and address of any political committee to solicit contributions from such committee

NAME OF COMMITTEE (In Full)
Friends of Dick Durbin Committee

**A.** Full Name (Last, First, Middle Initial)
Consolidated Printing

Mailing Address
4042 N. Nashville Ave.

City: Chicago | State: IL | Zip Code: 60634

Purpose of Disbursement
Printing

Candidate Name

Category/ Type

Office Sought: [ ] House [ ] Senate [ ] President
State: District:

Disbursement For: [ ] Primary [ ] General [X] Other (specify)
Other

Date of Disbursement: 09 / 10 / 2001

Amount of Each Disbursement this Period: 784.58

Transaction ID: D9025

**B.** Full Name (Last, First, Middle Initial)
Consolidated Printing

Mailing Address
4042 N. Nashville Ave.

City: Chicago | State: IL | Zip Code: 60634

Purpose of Disbursement
Postage

Candidate Name

Category/ Type

Office Sought: [ ] House [ ] Senate [ ] President
State: District:

Disbursement For: [ ] Primary [ ] General [X] Other (specify)
Other

Date of Disbursement: 10 / 09 / 2001

Amount of Each Disbursement this Period: 306.00

Transaction ID: D9095

**C.** Full Name (Last, First, Middle Initial)
Consolidated Printing

Mailing Address
4042 N. Nashville Ave.

City: Chicago | State: IL | Zip Code: 60634

Purpose of Disbursement
Printing

Candidate Name

Category/ Type

Office Sought: [ ] House [ ] Senate [ ] President
State: District:

Disbursement For: [ ] Primary [ ] General [X] Other (specify)
Other

Date of Disbursement: 10 / 30 / 2001

Amount of Each Disbursement this Period: 1226.90

Transaction ID: D9148

SUBTOTAL of Receipts This Page (optional) ▶ 2317.48

TOTAL This Period (last page this line number only) ▶

220201 23675

# SCHEDULE B
# ITEMIZED DISBURSEMENTS

Use separate schedule(s) for each category of the Detailed Summary Page

FOR LINE NUMBER: (check only one)
[X] 17 [ ] 18 [ ] 19a [ ] 20a [ ] 20b [ ] 20c [ ] 21

PAGE 612 / 712

Any information copied from such Reports and Statements may not be sold or used by any person for the purpose of soliciting contributions or for commercial purposes, other than using the name and address of any political committee to solicit contributions from such committee

NAME OF COMMITTEE (In Full)
Friends of Dick Durbin Committee

**A.**
Full Name (Last, First, Middle Initial)
Consolidated Printing
Mailing Address
4042 N. Nashville Ave.
City: Chicago | State: IL | Zip Code: 60634
Purpose of Disbursement: Printing
Candidate Name:
Category/ Type:
Office Sought: House / Senate / President
State: District:
Disbursement For: Primary / General / [X] Other (specify) Other
Date of Disbursement: 11 / 19 / 2001
Amount of Each Disbursement this Period: 1518.32
Transaction ID: D8169

**B.**
Full Name (Last, First, Middle Initial)
Country Club of Peoria
Mailing Address
4700 Grand View Dr.
City: Peoria | State: IL | Zip Code: 61614
Purpose of Disbursement: Catering
Candidate Name:
Category/ Type:
Office Sought: House / Senate / President
State: District:
Disbursement For: Primary / General / [X] Other (specify) Other
Date of Disbursement: 07 / 03 / 2001
Amount of Each Disbursement this Period: 2167.20
Transaction ID: D8819

**C.**
Full Name (Last, First, Middle Initial)
John W. Cox, Jr.
Mailing Address
906 Third Street
City: Galena | State: IL | Zip Code: 61036
Purpose of Disbursement: In-kind contribution
Candidate Name:
Category/ Type:
Office Sought: House / Senate / President
State: District:
Disbursement For: Primary / General / [X] Other (specify) Other
Date of Disbursement: 08 / 31 / 2001
Amount of Each Disbursement this Period: 497.18
-Ad,postage,catering
Transaction ID: D9936

SUBTOTAL of Receipts This Page (optional) ▶ 4180.70

TOTAL This Period (last page this line number only) ▶

220201 23676

# SCHEDULE B
# ITEMIZED DISBURSEMENTS

Use separate schedule(s) for each category of the Detailed Summary Page

FOR LINE NUMBER: (check only one) [X] 17 [ ] 18 [ ] 19a [ ] 20a [ ] 20b [ ] 20c [ ] 21

PAGE 613 / 712

Any information copied from such Reports and Statements may not be sold or used by any person for the purpose of soliciting contributions or for commercial purposes, other than using the name and address of any political committee to solicit contributions from such committee

NAME OF COMMITTEE (In Full)
Friends of Dick Durbin Committee

**A.** Full Name (Last, First, Middle Initial)
Crains Chicago Business

Mailing Address
Subscriber Services Dept. 77940

City: Detroit State: MI Zip Code: 46277

Purpose of Disbursement: Subscription

Candidate Name

Category/ Type

Office Sought: House / Senate / President

State: District:

Disbursement For: Primary / General / [X] Other (specify) Other

Date of Disbursement: 07 / 23 / 2001

Amount of Each Disbursement this Period: 79.00

Transaction ID: D8994

**B.** Full Name (Last, First, Middle Initial)
Crescent Club

Mailing Address
200 Crescent Ct.

City: Dallas State: TX Zip Code: 75201

Purpose of Disbursement: Catering

Candidate Name

Category/ Type

Office Sought: House / Senate / President

State: District:

Disbursement For: Primary / General / [X] Other (specify) Other

Date of Disbursement: 11 / 27 / 2001

Amount of Each Disbursement this Period: 823.68

Transaction ID: D9202

**C.** Full Name (Last, First, Middle Initial)
Larry H. Cunningham

Mailing Address
2696 Jocklach Rd.

City: Decatur State: IL Zip Code: 62521

Purpose of Disbursement: Reimbursement for catering

Candidate Name

Category/ Type

Office Sought: House / Senate / President

State: District:

Disbursement For: Primary / General / [X] Other (specify) Other

Date of Disbursement: 12 / 20 / 2001

Amount of Each Disbursement this Period: 1022.41

Transaction ID: D9252

SUBTOTAL of Receipts This Page (optional) ▶ 1925.27

TOTAL This Period (last page this line number only) ▶

220201 23677

# SCHEDULE B
## ITEMIZED DISBURSEMENTS

Use separate schedule(s) for each category of the Detailed Summary Page

FOR LINE NUMBER: (check only one) — PAGE 614 / 712

[X] 17 [ ] 18 [ ] 19a [ ] 20a [ ] 20b [ ] 20c [ ] 21

Any information copied from such Reports and Statements may not be sold or used by any person for the purpose of soliciting contributions or for commercial purposes, other than using the name and address of any political committee to solicit contributions from such committee

NAME OF COMMITTEE (In Full)
Friends of Dick Durbin Committee

**A.** Full Name (Last, First, Middle Initial)
D.A. Dougherty and Associates

Mailing Address
P.O. Box 730

City: Springfield | State: IL | Zip Code: 62704

Purpose of Disbursement
Bookkeeping services

Candidate Name

Category/ Type

Office Sought: House / Senate / President
State: District:

Disbursement For: Primary / General / X Other (specify) Other

Date of Disbursement: 07 / 02 / 2001

Amount of Each Disbursement this Period: 916.67

Transaction ID: D8778

**B.** Full Name (Last, First, Middle Initial)
D.A. Dougherty and Associates

Mailing Address
P.O. Box 730

City: Springfield | State: IL | Zip Code: 62704

Purpose of Disbursement
Bookkeeping services

Candidate Name

Category/ Type

Office Sought: House / Senate / President
State: District:

Disbursement For: Primary / General / X Other (specify) Other

Date of Disbursement: 08 / 02 / 2001

Amount of Each Disbursement this Period: 916.67

Transaction ID: D8926

**C.** Full Name (Last, First, Middle Initial)
D.A. Dougherty and Associates

Mailing Address
P.O. Box 730

City: Springfield | State: IL | Zip Code: 62704

Purpose of Disbursement
Bookkeeping services

Candidate Name

Category/ Type

Office Sought: House / Senate / President
State: District:

Disbursement For: Primary / General / X Other (specify) Other

Date of Disbursement: 08 / 31 / 2001

Amount of Each Disbursement this Period: 916.67

Transaction ID: D9005

SUBTOTAL of Receipts This Page (optional) ▶ 2750.01

TOTAL This Period (last page this line number only) ▶

220201 23678

# SCHEDULE B
# ITEMIZED DISBURSEMENTS

Use separate schedule(s) for each category of the Detailed Summary Page

FOR LINE NUMBER: (check only one)
[X] 17 [ ] 18 [ ] 19a [ ] 19b [ ] 20a [ ] 20b [ ] 20c [ ] 21

PAGE 615/712

Any information copied from such Reports and Statements may not be sold or used by any person for the purpose of soliciting contributions or for commercial purposes, other than using the name and address of any political committee to solicit contributions from such committee

NAME OF COMMITTEE (In Full)
Friends of Dick Durbin Committee

**A.**
Full Name (Last, First, Middle Initial)
D.A. Dougherty and Associates
Mailing Address
P.O. Box 730
City: Springfield | State: IL | Zip Code: 62704
Purpose of Disbursement: Bookkeeping services
Candidate Name
Category/ Type
Office Sought: House / Senate / President
State: District:
Disbursement For: Primary / General / [X] Other (specify) Other
Date of Disbursement: 09 / 28 / 2001
Amount of Each Disbursement this Period: 916.67
Transaction ID: D6076

**B.**
Full Name (Last, First, Middle Initial)
D.A. Dougherty and Associates
Mailing Address
P.O. Box 730
City: Springfield | State: IL | Zip Code: 62704
Purpose of Disbursement: Bookkeeping services
Candidate Name
Category/ Type
Office Sought: House / Senate / President
State: District:
Disbursement For: Primary / General / [X] Other (specify) Other
Date of Disbursement: 10 / 30 / 2001
Amount of Each Disbursement this Period: 916.67
Transaction ID: D6180

**C.**
Full Name (Last, First, Middle Initial)
D.A. Dougherty and Associates
Mailing Address
P.O. Box 730
City: Springfield | State: IL | Zip Code: 62704
Purpose of Disbursement: Bookkeeping services
Candidate Name
Category/ Type
Office Sought: House / Senate / President
State: District:
Disbursement For: Primary / General / [X] Other (specify) Other
Date of Disbursement: 11 / 30 / 2001
Amount of Each Disbursement this Period: 916.67
Transaction ID: D6225

SUBTOTAL of Receipts This Page (optional) ▶ 2750.01

TOTAL This Period (last page this line number only) ▶

220201 23679

# SCHEDULE B
# ITEMIZED DISBURSEMENTS

Use separate schedule(s) for each category of the Detailed Summary Page

FOR LINE NUMBER: (check only one) — PAGE 616 / 712

[X] 17 [ ] 18 [ ] 19a [ ] 20a [ ] 20b [ ] 20c [ ] 21

Any information copied from such Reports and Statements may not be sold or used by any person for the purpose of soliciting contributions or for commercial purposes, other than using the name and address of any political committee to solicit contributions from such committee

NAME OF COMMITTEE (In Full)
Friends of Dick Durbin Committee

**A.** Full Name (Last, First, Middle Initial)
D.C. Treasurer

Mailing Address
D.C. Office of Tax and Revenue — Ben Franklin Station P.O. Box 779

City: Washington — State: DC — Zip Code: 20044

Purpose of Disbursement: Taxes

Candidate Name:

Category/ Type:

Office Sought: [ ] House [ ] Senate [ ] President — State: — District:

Disbursement For: [ ] Primary [ ] General [X] Other (specify) — Other

Date of Disbursement: 08 / 06 / 2001

Amount of Each Disbursement this Period: 1019.12

Transaction ID: D9930

**B.** Full Name (Last, First, Middle Initial)
D.C. Treasurer

Mailing Address
D.C. Office of Tax and Revenue — Ben Franklin Station P.O. Box 779

City: Washington — State: DC — Zip Code: 20044

Purpose of Disbursement: Taxes

Candidate Name:

Category/ Type:

Office Sought: [ ] House [ ] Senate [ ] President — State: — District:

Disbursement For: [ ] Primary [ ] General [X] Other (specify) — Other

Date of Disbursement: 09 / 10 / 2001

Amount of Each Disbursement this Period: 509.56

Transaction ID: D9016

**C.** Full Name (Last, First, Middle Initial)
D.C. Treasurer

Mailing Address
D.C. Office of Tax and Revenue — Ben Franklin Station P.O. Box 779

City: Washington — State: DC — Zip Code: 20044

Purpose of Disbursement: Taxes

Candidate Name:

Category/ Type:

Office Sought: [ ] House [ ] Senate [ ] President — State: — District:

Disbursement For: [ ] Primary [ ] General [X] Other (specify) — Other

Date of Disbursement: 10 / 11 / 2001

Amount of Each Disbursement this Period: 61.88

Transaction ID: D9100

SUBTOTAL of Receipts This Page (optional) ▶ 1590.56

TOTAL This Period (last page this line number only) ▶

22020123680

# SCHEDULE B
# ITEMIZED DISBURSEMENTS

Use separate schedule(s) for each category of the Detailed Summary Page

FOR LINE NUMBER: (check only one) — PAGE 617 / 712

[X] 17 [ ] 18 [ ] 19a [ ] 20a [ ] 20b [ ] 20c [ ] 21

Any information copied from such Reports and Statements may not be sold or used by any person for the purpose of soliciting contributions or for commercial purposes, other than using the name and address of any political committee to solicit contributions from such committee

NAME OF COMMITTEE (In Full)
Friends of Dick Durbin Committee

**A.** Full Name (Last, First, Middle Initial)
DC Dept. of Employment Services

Mailing Address
P.O. Box 96664

City: Washington | State: DC | Zip Code: 20090

Purpose of Disbursement: Taxes

Candidate Name:

Category/ Type:

Office Sought: [ ] House [ ] Senate [ ] President

State: District:

Disbursement For: [ ] Primary [ ] General [X] Other (specify)

Other

Date of Disbursement: 07 / 27 / 2001

Amount of Each Disbursement this Period: 243.00

Transaction ID: D8907

**B.** Full Name (Last, First, Middle Initial)
Michael E. Daly

Mailing Address
3116 Rutgers

City: Springfield | State: IL | Zip Code: 62704

Purpose of Disbursement: Reimbursement for travel

Candidate Name:

Category/ Type:

Office Sought: [ ] House [ ] Senate [ ] President

State: District:

Disbursement For: [ ] Primary [ ] General [X] Other (specify)

Other

Date of Disbursement: 07 / 08 / 2001

Amount of Each Disbursement this Period: 321.19

Transaction ID: D8928

**C.** Full Name (Last, First, Middle Initial)
Michael E. Daly

Mailing Address
3116 Rutgers

City: Springfield | State: IL | Zip Code: 62704

Purpose of Disbursement: Reimbursement for travel

Candidate Name:

Category/ Type:

Office Sought: [ ] House [ ] Senate [ ] President

State: District:

Disbursement For: [ ] Primary [ ] General [X] Other (specify)

Other

Date of Disbursement: 09 / 20 / 2001

Amount of Each Disbursement this Period: 929.50

Transaction ID: D9047

SUBTOTAL of Receipts This Page (optional) ▶ 1493.69

TOTAL This Period (last page this line number only) ▶

22020123661

# SCHEDULE B
## ITEMIZED DISBURSEMENTS

Use separate schedule(s) for each category of the Detailed Summary Page

FOR LINE NUMBER: (check only one)
[X] 17 [ ] 18 [ ] 19a [ ] 20a [ ] 20b [ ] 20c [ ] 21

PAGE 618 / 712

Any information copied from such Reports and Statements may not be sold or used by any person for the purpose of soliciting contributions or for commercial purposes, other than using the name and address of any political committee to solicit contributions from such committee

NAME OF COMMITTEE (In Full)
Friends of Dick Durbin Committee

**A.** Full Name (Last, First, Middle Initial)
Michael E. Daly

Mailing Address
3116 Rutgers

City: Springfield | State: IL | Zip Code: 62704

Purpose of Disbursement
Reimbursement for travel

Candidate Name

Category/ Type

Offices Sought: [ ] House [ ] Senate [ ] President
State: District:

Disbursement For: [ ] Primary [ ] General [X] Other (specify)
Other

Date of Disbursement: 10 / 30 / 2001

Amount of Each Disbursement this Period: 110.24

Transaction ID: D9144

**B.** Full Name (Last, First, Middle Initial)
Candace Dean

Mailing Address
445 E. Ohio #1518

City: Chicago | State: IL | Zip Code: 60611

Purpose of Disbursement
Reimbursement for travel

Candidate Name

Category/ Type

Offices Sought: [ ] House [ ] Senate [ ] President
State: District:

Disbursement For: [ ] Primary [ ] General [X] Other (specify)
Other

Date of Disbursement: 10 / 30 / 2001

Amount of Each Disbursement this Period: 268.50

Transaction ID: D9156

**C.** Full Name (Last, First, Middle Initial)
Candace Dean

Mailing Address
445 E. Ohio #1518

City: Chicago | State: IL | Zip Code: 60611

Purpose of Disbursement
Fundraising services

Candidate Name

Category/ Type

Offices Sought: [ ] House [ ] Senate [ ] President
State: District:

Disbursement For: [ ] Primary [ ] General [X] Other (specify)
Other

Date of Disbursement: 11 / 28 / 2001

Amount of Each Disbursement this Period: 650.00

Transaction ID: D9223

SUBTOTAL of Receipts This Page (optional) ▶ 1028.74

TOTAL This Period (last page this line number only) ▶

220201 23682

# SCHEDULE B
# ITEMIZED DISBURSEMENTS

Use separate schedule(s) for each category of the Detailed Summary Page

FOR LINE NUMBER: (check only one) — PAGE 619 / 712

[X] 17 [ ] 18 [ ] 18a [ ] 20a [ ] 20b [ ] 20c [ ] 21

Any information copied from such Reports and Statements may not be sold or used by any person for the purpose of soliciting contributions or for commercial purposes, other than using the name and address of any political committee to solicit contributions from such committee

NAME OF COMMITTEE (In Full)
Friends of Dick Durbin Committee

**A.** Full Name (Last, First, Middle Initial)
Delancey Printing

Mailing Address
444 Swann Ave.

City: Alexandria | State: VA | Zip Code: 22301

Purpose of Disbursement: Printing

Candidate Name:

Category/ Type:

Office Sought: House / Senate / President

State: District:

Disbursement For: Primary / General / [X] Other (specify) Other

Date of Disbursement: 10 / 25 / 2001

Amount of Each Disbursement this Period: 3353.00

Transaction ID: D8128

**B.** Full Name (Last, First, Middle Initial)
Deluxe Business Forms

Mailing Address
P.O. Box 742572

City: Cincinnati | State: OH | Zip Code: 45274

Purpose of Disbursement: Checks

Candidate Name:

Category/ Type:

Office Sought: House / Senate / President

State: District:

Disbursement For: Primary / General / [X] Other (specify) Other

Date of Disbursement: 08 / 21 / 2001

Amount of Each Disbursement this Period: 144.84

Transaction ID: D8971

**C.** Full Name (Last, First, Middle Initial)
Democratic Conference Luncheon Fund

Mailing Address
Room S309 Capitol Building

City: Washington | State: DC | Zip Code: 20510

Purpose of Disbursement: Lunches

Candidate Name:

Category/ Type:

Office Sought: House / Senate / President

State: District:

Disbursement For: Primary / General / [X] Other (specify) Other

Date of Disbursement: 09 / 19 / 2001

Amount of Each Disbursement this Period: 420.85

Transaction ID: D9044

**SUBTOTAL** of Receipts This Page (optional) ▶ 3918.69

**TOTAL** This Period (last page this line number only) ▶

220201 23683

# SCHEDULE B
# ITEMIZED DISBURSEMENTS

Use separate schedule(s) for each category of the Detailed Summary Page

FOR LINE NUMBER: (check only one) — PAGE 620 / 712

[X] 17 [ ] 18 [ ] 19a [ ] 20a [ ] 20b [ ] 20c [ ] 21

Any information copied from such Reports and Statements may not be sold or used by any person for the purpose of soliciting contributions or for commercial purposes, other than using the name and address of any political committee to solicit contributions from such committee

NAME OF COMMITTEE (In Full)
Friends of Dick Durbin Committee

**A.** Full Name (Last, First, Middle Initial)
Anne Dougherty

Mailing Address
1406 Dial Court

City: Springfield | State: IL | Zip Code: 62704

Purpose of Disbursement
Reimbursement for travel

Candidate Name

Category/ Type

Office Sought: [ ] House [ ] Senate [ ] President
State: District:

Disbursement For: [ ] Primary [ ] General [X] Other (specify)
Other

Date of Disbursement: 07 / 02 / 2001

Amount of Each Disbursement this Period: 150.00

Transaction ID: D8777

**B.** Full Name (Last, First, Middle Initial)
Anne Dougherty

Mailing Address
1406 Dial Court

City: Springfield | State: IL | Zip Code: 62704

Purpose of Disbursement
Reimbursement for travel

Candidate Name

Category/ Type

Office Sought: [ ] House [ ] Senate [ ] President
State: District:

Disbursement For: [ ] Primary [ ] General [X] Other (specify)
Other

Date of Disbursement: 08 / 02 / 2001

Amount of Each Disbursement this Period: 80.00

Transaction ID: D8927

**C.** Full Name (Last, First, Middle Initial)
Anne Dougherty

Mailing Address
1406 Dial Court

City: Springfield | State: IL | Zip Code: 62704

Purpose of Disbursement
Reimbursement for travel

Candidate Name

Category/ Type

Office Sought: [ ] House [ ] Senate [ ] President
State: District:

Disbursement For: [ ] Primary [ ] General [X] Other (specify)
Other

Date of Disbursement: 08 / 20 / 2001

Amount of Each Disbursement this Period: 30.00

Transaction ID: D8953

SUBTOTAL of Receipts This Page (optional) ▶ 260.00

TOTAL This Period (last page this line number only) ▶

220201 23684

# SCHEDULE B
# ITEMIZED DISBURSEMENTS

Use separate schedule(s) for each category of the Detailed Summary Page

FOR LINE NUMBER: (check only one) PAGE 621 / 712

[X] 17 [ ] 18 [ ] 19a
[ ] 20a [ ] 20b [ ] 20c [ ] 21

Any information copied from such Reports and Statements may not be sold or used by any person for the purpose of soliciting contributions or for commercial purposes, other than using the name and address of any political committee to solicit contributions from such committee

NAME OF COMMITTEE (In Full)
Friends of Dick Durbin Committee

**A.** Full Name (Last, First, Middle Initial)
Anne Dougherty

Mailing Address
1406 Dial Court

City: Springfield | State: IL | Zip Code: 62704

Purpose of Disbursement:
Reimbursement for travel

Candidate Name:

Category/ Type:

Office Sought: [ ] House [ ] Senate [ ] President
State: District:

Disbursement For: [ ] Primary [ ] General [X] Other (specify)
Other

Date of Disbursement: M 09 / D 14 / Y 2001

Amount of Each Disbursement this Period: 75.00

Transaction ID: D6090

**B.** Full Name (Last, First, Middle Initial)
Michael W. Drumke

Mailing Address
311 S. Wacker Dr. Suite 3000

City: Chicago | State: IL | Zip Code: 60606

Purpose of Disbursement:
Reimbursement for refreshments

Candidate Name:

Category/ Type:

Office Sought: [ ] House [ ] Senate [ ] President
State: District:

Disbursement For: [ ] Primary [ ] General [X] Other (specify)
Other

Date of Disbursement: M 11 / D 16 / Y 2001

Amount of Each Disbursement this Period: 35.39

Transaction ID: D9182

**C.** Full Name (Last, First, Middle Initial)
Kenneth C. Durbin

Mailing Address
16130 E. 7th Rd.

City: Butler | State: IL | Zip Code: 62015

Purpose of Disbursement:
Computer services

Candidate Name:

Category/ Type:

Office Sought: [ ] House [ ] Senate [ ] President
State: District:

Disbursement For: [ ] Primary [ ] General [X] Other (specify)
Other

Date of Disbursement: M 07 / D 16 / Y 2001

Amount of Each Disbursement this Period: 3327.13

Transaction ID: D9862

SUBTOTAL of Receipts This Page (optional) ▶ 3437.52

TOTAL This Period (last page this line number only) ▶

220201 23685

# SCHEDULE B
# ITEMIZED DISBURSEMENTS

Use separate schedule(s) for each category of the Detailed Summary Page

FOR LINE NUMBER: (check only one) — PAGE 622/712

[X] 17 [ ] 18 [ ] 19a [ ] 20a [ ] 20b [ ] 20c [ ] 21

Any information copied from such Reports and Statements may not be sold or used by any person for the purpose of soliciting contributions or for commercial purposes, other than using the name and address of any political committee to solicit contributions from such committee

NAME OF COMMITTEE (In Full)
Friends of Dick Durbin Committee

**A.** Full Name (Last, First, Middle Initial)
Kenneth C. Durbin

Mailing Address
16130 E. 7th Rd.

City: Butler | State: IL | Zip Code: 62015

Purpose of Disbursement: Computer services

Candidate Name

Category/ Type

Office Sought: [ ] House [ ] Senate [ ] President

State: District:

Disbursement For: [ ] Primary [ ] General [X] Other (specify) Other

Date of Disbursement: 11 / 02 / 2001

Amount of Each Disbursement this Period: 3139.28

Transaction ID: D9165

**B.** Full Name (Last, First, Middle Initial)
Richard J. Durbin

Mailing Address
1525 S. Bates

City: Springfield | State: IL | Zip Code: 62704

Purpose of Disbursement: Reimbursement for travel

Candidate Name

Category/ Type

Office Sought: [ ] House [ ] Senate [ ] President

State: District:

Disbursement For: [ ] Primary [ ] General [X] Other (specify) Other

Date of Disbursement: 07 / 09 / 2001

Amount of Each Disbursement this Period: 1616.17

Transaction ID: D8825

**C.** Full Name (Last, First, Middle Initial)
Richard J. Durbin

Mailing Address
1525 S. Bates

City: Springfield | State: IL | Zip Code: 62704

Purpose of Disbursement: Reimbursement for travel

Candidate Name

Category/ Type

Office Sought: [ ] House [ ] Senate [ ] President

State: District:

Disbursement For: [ ] Primary [ ] General [X] Other (specify) Other

Date of Disbursement: 09 / 07 / 2001

Amount of Each Disbursement this Period: 1182.76

Transaction ID: D9013

SUBTOTAL of Receipts This Page (optional) ▶ 6138.21

TOTAL This Period (last page this line number only) ▶

220201 23686

# SCHEDULE B
# ITEMIZED DISBURSEMENTS

Use separate schedule(s) for each category of the Detailed Summary Page

FOR LINE NUMBER: (check only one) — PAGE 623 / 712

[X] 17 [ ] 18 [ ] 18a [ ] 20a [ ] 20b [ ] 20c [ ] 21

Any information copied from such Reports and Statements may not be sold or used by any person for the purpose of soliciting contributions or for commercial purposes, other than using the name and address of any political committee to solicit contributions from such committee.

NAME OF COMMITTEE (In Full)
Friends of Dick Durbin Committee

**A.** Full Name (Last, First, Middle Initial)
Richard J. Durbin

Mailing Address
1525 S. Bates

City: Springfield | State: IL | Zip Code: 62704

Purpose of Disbursement
Reimbursement for travel

Candidate Name

Category/ Type

Office Sought: [ ] House [ ] Senate [ ] President
State: District:

Disbursement For: [ ] Primary [ ] General [X] Other (specify)
Other

Date of Disbursement: 11 / 20 / 2001

Amount of Each Disbursement this Period: 1778.80

Transaction ID: D9197

**B.** Full Name (Last, First, Middle Initial)
EOS, Inc.

Mailing Address
717 South Grand Ave. W

City: Springfield | State: IL | Zip Code: 62704

Purpose of Disbursement
Internet

Candidate Name

Category/ Type

Office Sought: [ ] House [ ] Senate [ ] President
State: District:

Disbursement For: [ ] Primary [ ] General [X] Other (specify)
Other

Date of Disbursement: 07 / 03 / 2001

Amount of Each Disbursement this Period: 16.95

Transaction ID: D8810

**C.** Full Name (Last, First, Middle Initial)
EOS, Inc.

Mailing Address
717 South Grand Ave. W

City: Springfield | State: IL | Zip Code: 62704

Purpose of Disbursement
Internet

Candidate Name

Category/ Type

Office Sought: [ ] House [ ] Senate [ ] President
State: District:

Disbursement For: [ ] Primary [ ] General [X] Other (specify)
Other

Date of Disbursement: 07 / 31 / 2001

Amount of Each Disbursement this Period: 16.95

Transaction ID: D8819

SUBTOTAL of Receipts This Page (optional) ▶ 1810.80

TOTAL This Period (last page this line number only) ▶

220201 23687

# SCHEDULE B
# ITEMIZED DISBURSEMENTS

Use separate schedule(s) for each category of the Detailed Summary Page

FOR LINE NUMBER: (check only one)
[X] 17 [ ] 18 [ ] 19a [ ] 20a [ ] 20b [ ] 20c [ ] 21

PAGE 624 / 712

Any information copied from such Reports and Statements may not be sold or used by any person for the purpose of soliciting contributions or for commercial purposes, other than using the name and address of any political committee to solicit contributions from such committee

NAME OF COMMITTEE (In Full)
Friends of Dick Durbin Committee

**A.**
Full Name (Last, First, Middle Initial)
EOS, Inc.
Mailing Address
717 South Grand Ave. W
City: Springfield | State: IL | Zip Code: 62704
Purpose of Disbursement: Internet
Candidate Name:
Category/ Type:
Office Sought: House / Senate / President
State: District:
Disbursement For: Primary / General / X Other (specify) Other
Date of Disbursement: 08 / 30 / 2001
Amount of Each Disbursement this Period: 16.95
Transaction ID: D8992

**B.**
Full Name (Last, First, Middle Initial)
EOS, Inc.
Mailing Address
717 South Grand Ave. W
City: Springfield | State: IL | Zip Code: 62704
Purpose of Disbursement: Internet
Candidate Name:
Category/ Type:
Office Sought: House / Senate / President
State: District:
Disbursement For: Primary / General / X Other (specify) Other
Date of Disbursement: 09 / 27 / 2001
Amount of Each Disbursement this Period: 16.95
Transaction ID: D9051

**C.**
Full Name (Last, First, Middle Initial)
EOS, Inc.
Mailing Address
717 South Grand Ave. W
City: Springfield | State: IL | Zip Code: 62704
Purpose of Disbursement: Internet
Candidate Name:
Category/ Type:
Office Sought: House / Senate / President
State: District:
Disbursement For: Primary / General / X Other (specify) Other
Date of Disbursement: 11 / 20 / 2001
Amount of Each Disbursement this Period: 16.95
Transaction ID: D9196

SUBTOTAL of Receipts This Page (optional) ▶ 50.85

TOTAL This Period (last page this line number only) ▶

22020123668

# SCHEDULE B
# ITEMIZED DISBURSEMENTS

Use separate schedule(s) for each category of the Detailed Summary Page

FOR LINE NUMBER: (check only one)
[X] 17 [ ] 18 [ ] 19a
[ ] 20a [ ] 20b [ ] 20c [ ] 21



Any information copied from such Reports and Statements may not be sold or used by any person for the purpose of soliciting contributions or for commercial purposes, other than using the name and address of any political committee to solicit contributions from such committee.

NAME OF COMMITTEE (In Full)
Friends of Dick Durbin Committee

A. Full Name (Last, First, Middle Initial)
EOS, Inc.

Mailing Address
717 South Grand Ave. W

City: Springfield | State: IL | Zip Code: 62704

Purpose of Disbursement
Internet

Candidate Name

Category/ Type

Office Sought: [ ] House [ ] Senate [ ] President
State: District:

Disbursement For: [ ] Primary [ ] General [X] Other (specify)
Other

Date of Disbursement: 11 / 29 / 2001

Amount of Each Disbursement this Period: 16.95

Transaction ID: D9212

B. Full Name (Last, First, Middle Initial)
First USA Bank

Mailing Address
P.O. Box 50882

City: Henderson | State: NV | Zip Code: 89016

Purpose of Disbursement
Credit card bill - see itemization

Candidate Name

Category/ Type

Office Sought: [ ] House [ ] Senate [ ] President
State: District:

Disbursement For: [ ] Primary [ ] General [X] Other (specify)
Other

Date of Disbursement: 07 / 03 / 2001

Amount of Each Disbursement this Period: 3849.85

Transaction ID: D3814

C. Full Name (Last, First, Middle Initial)
Hyatt Regency Washington

Mailing Address
400 New Jersey Ave NW

City: Washington | State: DC | Zip Code: 20001

Purpose of Disbursement
Credit card itemization - hotel

Candidate Name

Category/ Type

Office Sought: [ ] House [ ] Senate [ ] President
State: District:

Disbursement For: [ ] Primary [ ] General [X] Other (specify)
Other

Date of Disbursement: 07 / 03 / 2001

Amount of Each Disbursement this Period: 1002.65

[MEMO ITEM]

Transaction ID: D3326

SUBTOTAL of Receipts This Page (optional) ..... ▶ 3866.80

TOTAL This Period (last page this line number only) ..... ▶

220201 23689

# SCHEDULE B
# ITEMIZED DISBURSEMENTS

Use separate schedule(s) for each category of the Detailed Summary Page

FOR LINE NUMBER: (check only one) — PAGE 626 / 712

[X] 17 [ ] 18 [ ] 19a [ ] 20a [ ] 20b [ ] 20c [ ] 21

Any information copied from such Reports and Statements may not be sold or used by any person for the purpose of soliciting contributions or for commercial purposes, other than using the name and address of any political committee to solicit contributions from such committee

NAME OF COMMITTEE (In Full)
Friends of Dick Durbin Committee

**A.** Full Name (Last, First, Middle Initial)
La Brasserie

Mailing Address
239 Massachusetts Ave.ne

City: Washington | State: DC | Zip Code: 20002

Purpose of Disbursement
Credit card bill- catering

Candidate Name

Category/ Type

Office Sought: [ ] House [ ] Senate [ ] President
State: District:

Disbursement For: [ ] Primary [ ] General [X] Other (specify)
Other

Date of Disbursement: 07 / 03 / 2001

Amount of Each Disbursement this Period: 564.95

[MEMO ITEM]

Transaction ID: D8962

**B.** Full Name (Last, First, Middle Initial)
Northwest Airlines

Mailing Address
2700 Lone Oak Pkwy.

City: Eagan | State: MN | Zip Code: 55121

Purpose of Disbursement
Credit card bill - airfare

Candidate Name

Category/ Type

Office Sought: [ ] House [ ] Senate [ ] President
State: District:

Disbursement For: [ ] Primary [ ] General [X] Other (specify)
Other

Date of Disbursement: 07 / 03 / 2001

Amount of Each Disbursement this Period: 1663.00

[MEMO ITEM]

Transaction ID: D8965

**C.** Full Name (Last, First, Middle Initial)
First USA Bank

Mailing Address
P.O. Box 50882

City: Henderson | State: NV | Zip Code: 89016

Purpose of Disbursement
Credit card bill - see itemizations

Candidate Name

Category/ Type

Office Sought: [ ] House [ ] Senate [ ] President
State: District:

Disbursement For: [ ] Primary [ ] General [X] Other (specify)
Other

Date of Disbursement: 07 / 10 / 2001

Amount of Each Disbursement this Period: 6333.95

Transaction ID: D8831

SUBTOTAL of Receipts This Page (optional) ▶ 6333.95

TOTAL This Period (last page this line number only) ▶

220201 23690

# SCHEDULE B
# ITEMIZED DISBURSEMENTS

Use separate schedule(s) for each category of the Detailed Summary Page

FOR LINE NUMBER: (check only one) — PAGE 627 / 712

[X] 17 [ ] 18 [ ] 19a [ ] 20a [ ] 20b [ ] 20c [ ] 21

Any information copied from such Reports and Statements may not be sold or used by any person for the purpose of soliciting contributions or for commercial purposes, other than using the name and address of any political committee to solicit contributions from such committee

NAME OF COMMITTEE (In Full)
Friends of Dick Durbin Committee

**A.**
Full Name (Last, First, Middle Initial)
Eleven Madison Park

Mailing Address
11 Madison Ave.

City: New York | State: NY | Zip Code: 10010

Purpose of Disbursement
Credit card itemization - Hotel

Candidate Name

Category/ Type

Office Sought: [ ] House [ ] Senate [ ] President
State: District:

Disbursement For: [ ] Primary [ ] General [X] Other (specify)
Other

Date of Disbursement: 07 / 10 / 2001

Amount of Each Disbursement this Period: 1955.67

[MEMO ITEM]

Transaction ID: D9344

**B.**
Full Name (Last, First, Middle Initial)
Hyatt Regency Washington

Mailing Address
400 New Jersey Ave NW

City: Washington | State: DC | Zip Code: 20001

Purpose of Disbursement
Credit card itemization- Hotel

Candidate Name

Category/ Type

Office Sought: [ ] House [ ] Senate [ ] President
State: District:

Disbursement For: [ ] Primary [ ] General [X] Other (specify)
Other

Date of Disbursement: 07 / 10 / 2001

Amount of Each Disbursement this Period: 924.20

[MEMO ITEM]

Transaction ID: D9342

**C.**
Full Name (Last, First, Middle Initial)
Lino's

Mailing Address
222 W. Ontario

City: Chicago | State: IL | Zip Code: 60610

Purpose of Disbursement
Credit card bill- catering

Candidate Name

Category/ Type

Office Sought: [ ] House [ ] Senate [ ] President
State: District:

Disbursement For: [ ] Primary [ ] General [X] Other (specify)
Other

Date of Disbursement: 07 / 10 / 2001

Amount of Each Disbursement this Period: 1054.71

[MEMO ITEM]

Transaction ID: D9341

SUBTOTAL of Receipts This Page (optional) ▶ 0.00

TOTAL This Period (last page this line number only) ▶

220201 23691

# SCHEDULE B
# ITEMIZED DISBURSEMENTS

Use separate schedule(s) for each category of the Detailed Summary Page

FOR LINE NUMBER: (check only one) — PAGE 628 / 712

[X] 17 [ ] 18 [ ] 19a [ ] 20a [ ] 20b [ ] 20c [ ] 21

Any information copied from such Reports and Statements may not be sold or used by any person for the purpose of soliciting contributions or for commercial purposes, other than using the name and address of any political committee to solicit contributions from such committee

NAME OF COMMITTEE (In Full)
Friends of Dick Durbin Committee

**A.** Full Name (Last, First, Middle Initial)
Millenium Hotel

Mailing Address
55 Church St.

City: New York | State: NY | Zip Code: 10007

Purpose of Disbursement
Credit card itemization - hotel

Candidate Name

Category/ Type

Office Sought: [ ] House [ ] Senate [ ] President
State: District:

Disbursement For: [ ] Primary [ ] General [X] Other (specify)
Other

Date of Disbursement: 07 / 10 / 2001

Amount of Each Disbursement this Period: 450.57

[MEMO ITEM]

Transaction ID: D9345

**B.** Full Name (Last, First, Middle Initial)
United Airlines

Mailing Address
1200 E. Algonquin Rd.

City: Arlington Heights | State: IL | Zip Code: 60005

Purpose of Disbursement
Credit card itemization- airfare

Candidate Name

Category/ Type

Office Sought: [ ] House [ ] Senate [ ] President
State: District:

Disbursement For: [ ] Primary [ ] General [X] Other (specify)
Other

Date of Disbursement: 07 / 16 / 2001

Amount of Each Disbursement this Period: 863.00

[MEMO ITEM]

Transaction ID: D9343

**C.** Full Name (Last, First, Middle Initial)
First USA Bank

Mailing Address
P.O. Box 50882

City: Henderson | State: NV | Zip Code: 89016

Purpose of Disbursement
Credit card bill - see itemization

Candidate Name

Category/ Type

Office Sought: [ ] House [ ] Senate [ ] President
State: District:

Disbursement For: [ ] Primary [ ] General [X] Other (specify)
Other

Date of Disbursement: 07 / 16 / 2001

Amount of Each Disbursement this Period: 6334.62

Transaction ID: D8857

SUBTOTAL of Receipts This Page (optional) ▶ 6334.62

TOTAL This Period (last page this line number only) ▶

229201 23692

# SCHEDULE B
# ITEMIZED DISBURSEMENTS

Use separate schedule(s) for each category of the Detailed Summary Page

FOR LINE NUMBER: (check only one) — PAGE 029 / 712

[X] 17 [ ] 18 [ ] 19a [ ] 20a [ ] 20b [ ] 20c [ ] 21

Any information copied from such Reports and Statements may not be sold or used by any person for the purpose of soliciting contributions or for commercial purposes, other than using the name and address of any political committee to solicit contributions from such committee

NAME OF COMMITTEE (in Full)
Friends of Dick Durbin Committee

**A.** Full Name (Last, First, Middle Initial)
National Air Lines

Mailing Address
5700 S. Cicero

City: Chicago | State: IL | Zip Code: 60638

Purpose of Disbursement
Credit card bill - airfare

Candidate Name

Category/ Type

Office Sought: [ ] House [ ] Senate [ ] President
State: District:

Disbursement For: [ ] Primary [ ] General [X] Other (specify)
Other

Date of Disbursement: 07 / 16 / 2001

Amount of Each Disbursement this Period: 562.50

[MEMO ITEM]

Transaction ID: D8967

**B.** Full Name (Last, First, Middle Initial)
Sony E-Solutions Co.

Mailing Address
16765 West Bernardo Dr.

City: San Diego | State: CA | Zip Code: 92127

Purpose of Disbursement
Credit card bill - computer equipment

Candidate Name

Category/ Type

Office Sought: [ ] House [ ] Senate [ ] President
State: District:

Disbursement For: [ ] Primary [ ] General [X] Other (specify)
Other

Date of Disbursement: 07 / 16 / 2001

Amount of Each Disbursement this Period: 5090.57

[MEMO ITEM]

Transaction ID: D8968

**C.** Full Name (Last, First, Middle Initial)
First USA Bank

Mailing Address
P.O. Box 50882

City: Henderson | State: NV | Zip Code: 89016

Purpose of Disbursement
Credit card bill - see itemization

Candidate Name

Category/ Type

Office Sought: [ ] House [ ] Senate [ ] President
State: District:

Disbursement For: [ ] Primary [ ] General [X] Other (specify)
Other

Date of Disbursement: 07 / 31 / 2001

Amount of Each Disbursement this Period: 906.69

Transaction ID: D8922

SUBTOTAL of Receipts This Page (optional) ▶ 906.69

TOTAL This Period (last page this line number only) ▶

220201 23693

# SCHEDULE B
# ITEMIZED DISBURSEMENTS

Use separate schedule(s) for each category of the Detailed Summary Page

FOR LINE NUMBER: (check only one) — PAGE 630 / 712

[X] 17 [ ] 18 [ ] 19a [ ] 20a [ ] 20b [ ] 20c [ ] 21

Any information copied from such Reports and Statements may not be sold or used by any person for the purpose of soliciting contributions or for commercial purposes, other than using the name and address of any political committee to solicit contributions from such committee

NAME OF COMMITTEE (In Full)
Friends of Dick Durbin Committee

**A.** Full Name (Last, First, Middle Initial)
Quincy Grill

Mailing Address
200 S. Wacker

City: Chicago | State: IL | Zip Code: 60606

Purpose of Disbursement
Credit card itemization-catering

Candidate Name

Category/ Type

Office Sought: [ ] House [ ] Senate [ ] President
State: District:

Disbursement For: [ ] Primary [ ] General [X] Other (specify)
Other

Date of Disbursement: 07 / 31 / 2001

Amount of Each Disbursement this Period: 721.20

[MEMO ITEM]

Transaction ID: D8348

**B.** Full Name (Last, First, Middle Initial)
First USA Bank

Mailing Address
P.O. Box 50682

City: Henderson | State: NV | Zip Code: 89016

Purpose of Disbursement
Credit card bill - see itemization

Candidate Name

Category/ Type

Office Sought: [ ] House [ ] Senate [ ] President
State: District:

Disbursement For: [ ] Primary [ ] General [X] Other (specify)
Other

Date of Disbursement: 09 / 21 / 2001

Amount of Each Disbursement this Period: 905.53

Transaction ID: D8568

**C.** Full Name (Last, First, Middle Initial)
American Airlines

Mailing Address
1101 17th St. NW

City: Washington | State: DC | Zip Code: 20036

Purpose of Disbursement
Credit card bill - airfare

Candidate Name

Category/ Type

Office Sought: [ ] House [ ] Senate [ ] President
State: District:

Disbursement For: [ ] Primary [ ] General [X] Other (specify)
Other

Date of Disbursement: 09 / 21 / 2001

Amount of Each Disbursement this Period: 780.25

[MEMO ITEM]

Transaction ID: D8574

SUBTOTAL of Receipts This Page (optional) ▶ 905.53

TOTAL This Period (last page this line number only) ▶

22020123694

# SCHEDULE B
# ITEMIZED DISBURSEMENTS

Use separate schedule(s) for each category of the Detailed Summary Page

FOR LINE NUMBER: (check only one) — PAGE 631 / 712

[X] 17 [ ] 18 [ ] 19a [ ] 20a [ ] 20b [ ] 20c [ ] 21

Any information copied from such Reports and Statements may not be sold or used by any person for the purpose of soliciting contributions or for commercial purposes, other than using the name and address of any political committee to solicit contributions from such committee.

NAME OF COMMITTEE (In Full)
Friends of Dick Durbin Committee

**A.** Full Name (Last, First, Middle Initial)
First USA Bank

Mailing Address
P.O. Box 50882

City: Henderson | State: NV | Zip Code: 89016

Purpose of Disbursement
Credit card bill - see itemization

Candidate Name

Category/ Type:

Office Sought: [ ] House [ ] Senate [ ] President
State: District:

Disbursement For: [ ] Primary [ ] General [X] Other (specify)
Other

Date of Disbursement: 08 / 29 / 2001

Amount of Each Disbursement this Period: 1564.71

Transaction ID: D8989

**B.** Full Name (Last, First, Middle Initial)
W Chicago City Center

Mailing Address
172 W. Adams

City: Chicago | State: IL | Zip Code: 60610

Purpose of Disbursement
Credit card itemization - Catering

Candidate Name

Category/ Type:

Office Sought: [ ] House [ ] Senate [ ] President
State: District:

Disbursement For: [ ] Primary [ ] General [X] Other (specify)
Other

Date of Disbursement: 08 / 29 / 2001

Amount of Each Disbursement this Period: 1564.71

[MEMO ITEM]

Transaction ID: D8991

**C.** Full Name (Last, First, Middle Initial)
First USA Bank

Mailing Address
P.O. Box 50882

City: Henderson | State: NV | Zip Code: 89016

Purpose of Disbursement
Credit card bill - see itemization

Candidate Name

Category/ Type:

Office Sought: [ ] House [ ] Senate [ ] President
State: District:

Disbursement For: [ ] Primary [ ] General [X] Other (specify)
Other

Date of Disbursement: 09 / 27 / 2001

Amount of Each Disbursement this Period: 512.34

Transaction ID: D9074

SUBTOTAL of Receipts This Page (optional) ▶ 2077.05

TOTAL This Period (last page this line number only) ▶

220201 23695

# SCHEDULE B
# ITEMIZED DISBURSEMENTS

Use separate schedule(s) for each category of the Detailed Summary Page

FOR LINE NUMBER: (check only one) — PAGE 632/712

[X] 17 [ ] 18 [ ] 19a 20a 20b 20c [ ] 21

Any information copied from such Reports and Statements may not be sold or used by any person for the purpose of soliciting contributions or for commercial purposes, other than using the name and address of any political committee to solicit contributions from such committee

NAME OF COMMITTEE (In Full)
Friends of Dick Durbin Committee

A. Full Name (Last, First, Middle Initial)
Binny's

Mailing Address
213 W. Grand

City: Chicago | State: IL | Zip Code: 60601

Purpose of Disbursement
Credit card itemization - refreshments

Candidate Name

Category/ Type

Office Sought: [ ] House [ ] Senate [ ] President
State: District:

Disbursement For: [ ] Primary [ ] General [X] Other (specify) Other

Date of Disbursement: 09 / 27 / 2001

Amount of Each Disbursement this Period: 512.34

[MEMO ITEM]

Transaction ID: D9078

B. Full Name (Last, First, Middle Initial)
First USA Bank

Mailing Address
P.O. Box 50882

City: Henderson | State: NV | Zip Code: 89016

Purpose of Disbursement
Credit card bill

Candidate Name

Category/ Type

Office Sought: [ ] House [ ] Senate [ ] President
State: District:

Disbursement For: [ ] Primary [ ] General [X] Other (specify) Other

Date of Disbursement: 09 / 28 / 2001

Amount of Each Disbursement this Period: 23.90

Transaction ID: D9077

C. Full Name (Last, First, Middle Initial)
First USA Bank

Mailing Address
P.O. Box 50882

City: Henderson | State: NV | Zip Code: 89016

Purpose of Disbursement
Credit card bill

Candidate Name

Category/ Type

Office Sought: [ ] House [ ] Senate [ ] President
State: District:

Disbursement For: [ ] Primary [ ] General [X] Other (specify) Other

Date of Disbursement: 10 / 25 / 2001

Amount of Each Disbursement this Period: 23.90

Transaction ID: D9124

SUBTOTAL of Receipts This Page (optional) ▶ 47.80

TOTAL This Period (last page this line number only) ▶

22020123696

# SCHEDULE B
# ITEMIZED DISBURSEMENTS

Use separate schedule(s) for each category of the Detailed Summary Page

FOR LINE NUMBER: (check only one) — PAGE 633 / 712

[X] 17 [ ] 18 [ ] 19a [ ] 20a [ ] 20b [ ] 20c [ ] 21

Any information copied from such Reports and Statements may not be sold or used by any person for the purpose of soliciting contributions or for commercial purposes, other than using the name and address of any political committee to solicit contributions from such committee

NAME OF COMMITTEE (In Full)
Friends of Dick Durbin Committee

**A.**
Full Name (Last, First, Middle Initial)
First USA Bank
Mailing Address
P.O. Box 50882
City: Henderson | State: NV | Zip Code: 89016
Purpose of Disbursement
Credit card bill - see itemization
Candidate Name
Category/ Type
Office Sought: House / Senate / President
State: District:
Disbursement For: Primary / General / [X] Other (specify)
Other
Date of Disbursement: 10 / 30 / 2001
Amount of Each Disbursement this Period: 686.54
Transaction ID: DB143

**B.**
Full Name (Last, First, Middle Initial)
Sam's Wine & Spirits
Mailing Address
1720 N. Marcey St.
City: Chicago | State: IL | Zip Code: 60614
Purpose of Disbursement
Credit card itemization - refreshments
Candidate Name
Category/ Type
Office Sought: House / Senate / President
State: District:
Disbursement For: Primary / General / [X] Other (specify)
Other
Date of Disbursement: 10 / 30 / 2001
Amount of Each Disbursement this Period: 686.54
[MEMO ITEM]
Transaction ID: DB163

**C.**
Full Name (Last, First, Middle Initial)
First USA Bank
Mailing Address
P.O. Box 50882
City: Henderson | State: NV | Zip Code: 89016
Purpose of Disbursement
Credit card bill - see itemization
Candidate Name
Category/ Type
Office Sought: House / Senate / President
State: District:
Disbursement For: Primary / General / [X] Other (specify)
Other
Date of Disbursement: 10 / 30 / 2001
Amount of Each Disbursement this Period: 1513.00
Transaction ID: DB157

SUBTOTAL of Receipts This Page (optional) ▶ 2199.54

TOTAL This Period (last page this line number only) ▶

22020123697

# SCHEDULE B
# ITEMIZED DISBURSEMENTS

Use separate schedule(s) for each category of the Detailed Summary Page

FOR LINE NUMBER: (check only one)
[X] 17 [ ] 18 [ ] 19a
[ ] 20a [ ] 20b [ ] 20c [ ] 21

PAGE 634 / 712

Any information copied from such Reports and Statements may not be sold or used by any person for the purpose of soliciting contributions or for commercial purposes, other than using the name and address of any political committee to solicit contributions from such committee

NAME OF COMMITTEE (in Full)
Friends of Dick Durbin Committee

**A.** Full Name (Last, First, Middle Initial)
American Airlines

Mailing Address
1101 17th St. NW

City: Washington | State: DC | Zip Code: 20036

Purpose of Disbursement
Credit card itemization - Airfare

Candidate Name

Category/ Type

Office Sought: [ ] House [ ] Senate [ ] President
State: District:

Disbursement For: [ ] Primary [ ] General [X] Other (specify)
Other

Date of Disbursement: 10 / 30 / 2001

Amount of Each Disbursement this Period: 1013.00

[MEMO ITEM]

Transaction ID: D9162

**B.** Full Name (Last, First, Middle Initial)
Firehouse Grill

Mailing Address
750 Chicago Ave.

City: Evanston | State: IL | Zip Code: 60202

Purpose of Disbursement
Credit card itemization - Catering

Candidate Name

Category/ Type

Office Sought: [ ] House [ ] Senate [ ] President
State: District:

Disbursement For: [ ] Primary [ ] General [X] Other (specify)
Other

Date of Disbursement: 10 / 30 / 2001

Amount of Each Disbursement this Period: 500.00

[MEMO ITEM]

Transaction ID: D9164

**C.** Full Name (Last, First, Middle Initial)
Flat-Coat Air

Mailing Address
c/o The Colony Group 199 State St.

City: Boston | State: MA | Zip Code: 02109

Purpose of Disbursement
Airfare

Candidate Name

Category/ Type

Office Sought: [ ] House [ ] Senate [ ] President
State: District:

Disbursement For: [ ] Primary [ ] General [X] Other (specify)
Other

Date of Disbursement: 12 / 12 / 2001

Amount of Each Disbursement this Period: 1237.25

Transaction ID: D9233

SUBTOTAL of Receipts This Page (optional) ▶ 1237.25

TOTAL This Period (last page this line number only) ▶

220201 23698

# SCHEDULE B
# ITEMIZED DISBURSEMENTS

Use separate schedule(s) for each category of the Detailed Summary Page

FOR LINE NUMBER: (check only one)
[X] 17 [ ] 18 [ ] 19a
[ ] 20a [ ] 20b [ ] 20c [ ] 21

PAGE 635 / 712

Any information copied from such Reports and Statements may not be sold or used by any person for the purpose of soliciting contributions or for commercial purposes, other than using the name and address of any political committee to solicit contributions from such committee

NAME OF COMMITTEE (In Full)
Friends of Dick Durbin Committee

A.
Full Name (Last, First, Middle Initial)
Flowers LeGrand
Mailing Address
631 E. Adams St.
City: Springfield | State: IL | Zip Code: 62701
Purpose of Disbursement: Flowers
Candidate Name:
Category/ Type:
Office Sought: [ ] House [ ] Senate [ ] President
State: District:
Disbursement For: [ ] Primary [ ] General [X] Other (specify)
Other
Date of Disbursement: 07 / 05 / 2001
Amount of Each Disbursement this Period: 116.75
Transaction ID: D8823

B.
Full Name (Last, First, Middle Initial)
Flowers LeGrand
Mailing Address
631 E. Adams St.
City: Springfield | State: IL | Zip Code: 62701
Purpose of Disbursement: Flowers
Candidate Name:
Category/ Type:
Office Sought: [ ] House [ ] Senate [ ] President
State: District:
Disbursement For: [ ] Primary [ ] General [X] Other (specify)
Other
Date of Disbursement: 08 / 09 / 2001
Amount of Each Disbursement this Period: 574.54
Transaction ID: D8946

C.
Full Name (Last, First, Middle Initial)
Flowers LeGrand
Mailing Address
631 E. Adams St.
City: Springfield | State: IL | Zip Code: 62701
Purpose of Disbursement: Flowers
Candidate Name:
Category/ Type:
Office Sought: [ ] House [ ] Senate [ ] President
State: District:
Disbursement For: [ ] Primary [ ] General [X] Other (specify)
Other
Date of Disbursement: 09 / 05 / 2001
Amount of Each Disbursement this Period: 145.56
Transaction ID: D9012

SUBTOTAL of Receipts This Page (optional) ..... ▶ 836.85

TOTAL This Period (last page this line number only) ..... ▶

220201 23699

# SCHEDULE B
# ITEMIZED DISBURSEMENTS

Use separate schedule(s) for each category of the Detailed Summary Page

FOR LINE NUMBER: (check only one) — PAGE 636 / 712

[X] 17 [ ] 18 [ ] 19a [ ] 20a [ ] 20b [ ] 20c [ ] 21

Any information copied from such Reports and Statements may not be sold or used by any person for the purpose of soliciting contributions or for commercial purposes, other than using the name and address of any political committee to solicit contributions from such committee

NAME OF COMMITTEE (In Full)
Friends of Dick Durbin Committee

**A.**
Full Name (Last, First, Middle Initial)
Flowers LeGrand

Mailing Address
631 E. Adams St.

City: Springfield | State: IL | Zip Code: 62701

Purpose of Disbursement
Flowers

Candidate Name

Category/ Type

Office Sought: [ ] House [ ] Senate [ ] President — State: District:

Disbursement For: [ ] Primary [ ] General [X] Other (specify) — Other

Date of Disbursement: 11 / 19 / 2001

Amount of Each Disbursement this Period: 295.77

Transaction ID: D9194

**B.**
Full Name (Last, First, Middle Initial)
Friedman Properties, Ltd.

Mailing Address
101 W. Grand Ave. Suite 200

City: Chicago | State: IL | Zip Code: 60610

Purpose of Disbursement
Rent

Candidate Name

Category/ Type

Office Sought: [ ] House [ ] Senate [ ] President — State: District:

Disbursement For: [ ] Primary [ ] General [X] Other (specify) — Other

Date of Disbursement: 07 / 03 / 2001

Amount of Each Disbursement this Period: 2537.84

Transaction ID: D8808

**C.**
Full Name (Last, First, Middle Initial)
Friedman Properties, Ltd.

Mailing Address
101 W. Grand Ave. Suite 200

City: Chicago | State: IL | Zip Code: 60610

Purpose of Disbursement
Rent

Candidate Name

Category/ Type

Office Sought: [ ] House [ ] Senate [ ] President — State: District:

Disbursement For: [ ] Primary [ ] General [X] Other (specify) — Other

Date of Disbursement: 07 / 31 / 2001

Amount of Each Disbursement this Period: 1839.51

Transaction ID: D8918

SUBTOTAL of Receipts This Page (optional) ▶ 4678.12

TOTAL This Period (last page this line number only) ▶

220201 23700

# SCHEDULE B
# ITEMIZED DISBURSEMENTS

Use separate schedule(s) for each category of the Detailed Summary Page

FOR LINE NUMBER: (check only one) — PAGE 657 / 712

[X] 17 [ ] 18 [ ] 19a [ ] 20a [ ] 20b [ ] 20c [ ] 21

Any information copied from such Reports and Statements may not be sold or used by any person for the purpose of soliciting contributions or for commercial purposes, other than using the name and address of any political committee to solicit contributions from such committee.

NAME OF COMMITTEE (In Full)
Friends of Dick Durbin Committee

**A.** Full Name (Last, First, Middle Initial)
Gnoesos Software

Mailing Address: 1701 K St NW — 10th Floor
City: Washington — State: DC — Zip Code: 20006

Purpose of Disbursement: Computer services
Candidate Name:
Category/Type:

Office Sought: House / Senate / President — State: — District:
Disbursement For: Primary / General / X Other (specify) — Other

Date of Disbursement: 12 / 18 / 2001
Amount of Each Disbursement this Period: 3500.00
Transaction ID: D9245

**B.** Full Name (Last, First, Middle Initial)
Ed Gracelega

Mailing Address: 5709 Kirkwood
City: Bethesda — State: MD — Zip Code: 20816

Purpose of Disbursement: Reimbursement for travel
Candidate Name:
Category/Type:

Office Sought: House / Senate / President — State: — District:
Disbursement For: Primary / General / X Other (specify) — Other

Date of Disbursement: 07 / 03 / 2001
Amount of Each Disbursement this Period: 113.00
Transaction ID: D8807

**C.** Full Name (Last, First, Middle Initial)
Rianne Hawkins

Mailing Address: 206 W. Canady — Apt. #14
City: Springfield — State: IL — Zip Code: 62704

Purpose of Disbursement: Reimbursement for travel
Candidate Name:
Category/Type:

Office Sought: House / Senate / President — State: — District:
Disbursement For: Primary / General / X Other (specify) — Other

Date of Disbursement: 09 / 17 / 2001
Amount of Each Disbursement this Period: 45.60
Transaction ID: D8042

SUBTOTAL of Receipts This Page (optional) ..... 3581.60

TOTAL This Period (last page this line number only) .....

220201 23701

# SCHEDULE B
# ITEMIZED DISBURSEMENTS

Use separate schedule(s) for each category of the Detailed Summary Page

FOR LINE NUMBER: (check only one) — PAGE 638 / 712

[X] 17 [ ] 18 [ ] 19a [ ] 20a [ ] 20b [ ] 20c [ ] 21

Any information copied from such Reports and Statements may not be sold or used by any person for the purpose of soliciting contributions or for commercial purposes, other than using the name and address of any political committee to solicit contributions from such committee

NAME OF COMMITTEE (In Full)
Friends of Dick Durbin Committee

**A.** Full Name (Last, First, Middle Initial)
Rianne Hawkins

Mailing Address
206 W. Canedy Apt. #14

City: Springfield State: IL Zip Code: 62704

Purpose of Disbursement
Reimbursement for travel

Candidate Name

Category/ Type

Office Sought: [ ] House [ ] Senate [ ] President
State: District:

Disbursement For: [ ] Primary [ ] General [X] Other (specify) Other

Date of Disbursement: 10 / 25 / 2001

Amount of Each Disbursement this Period: 156.18

Transaction ID: D9126

**B.** Full Name (Last, First, Middle Initial)
Rianne Hawkins

Mailing Address
206 W. Canedy Apt. #14

City: Springfield State: IL Zip Code: 62704

Purpose of Disbursement
Reimbursement for travel

Candidate Name

Category/ Type

Office Sought: [ ] House [ ] Senate [ ] President
State: District:

Disbursement For: [ ] Primary [ ] General [X] Other (specify) Other

Date of Disbursement: 11 / 25 / 2001

Amount of Each Disbursement this Period: 327.70

Transaction ID: D9210

**C.** Full Name (Last, First, Middle Initial)
Rianne Hawkins

Mailing Address
206 W. Canedy Apt. #14

City: Springfield State: IL Zip Code: 62704

Purpose of Disbursement
Reimbursement for travel

Candidate Name

Category/ Type

Office Sought: [ ] House [ ] Senate [ ] President
State: District:

Disbursement For: [ ] Primary [ ] General [X] Other (specify) Other

Date of Disbursement: 12 / 14 / 2001

Amount of Each Disbursement this Period: 112.40

Transaction ID: D9242

SUBTOTAL of Receipts This Page (optional) ▶ 596.29

TOTAL This Period (last page this line number only) ▶

220201 23702

# SCHEDULE B
# ITEMIZED DISBURSEMENTS

Use separate schedule(s) for each category of the Detailed Summary Page

FOR LINE NUMBER: (check only one) — PAGE 699 / 712

[X] 17 [ ] 18 [ ] 19a [ ] 20a [ ] 20b [ ] 20c [ ] 21

Any information copied from such Reports and Statements may not be sold or used by any person for the purpose of soliciting contributions or for commercial purposes, other than using the name and address of any political committee to solicit contributions from such committee

NAME OF COMMITTEE (In Full)
Friends of Dick Durbin Committee

**A.** Full Name (Last, First, Middle Initial)
Kristin Heidkamp

Mailing Address
4A West Alexandria Ave.

City: Alexandria | State: VA | Zip Code: 22301

Purpose of Disbursement
Reimbursement for travel

Candidate Name

Category/ Type

Office Sought: [ ] House [ ] Senate [ ] President
State: District:

Disbursement For: [ ] Primary [ ] General [X] Other (specify)
Other

Date of Disbursement: 10 / 12 / 2001

Amount of Each Disbursement this Period: 1001.60

Transaction ID: D9105

**B.** Full Name (Last, First, Middle Initial)
Kristin Heidkamp

Mailing Address
4A West Alexandria Ave.

City: Alexandria | State: VA | Zip Code: 22301

Purpose of Disbursement
Reimbursement for fundraising expenses

Candidate Name

Category/ Type

Office Sought: [ ] House [ ] Senate [ ] President
State: District:

Disbursement For: [ ] Primary [ ] General [X] Other (specify)
Other

Date of Disbursement: 11 / 13 / 2001

Amount of Each Disbursement this Period: 1021.37

Transaction ID: D9175

**C.** Full Name (Last, First, Middle Initial)
Kristin Heidkamp

Mailing Address
4A West Alexandria Ave.

City: Alexandria | State: VA | Zip Code: 22301

Purpose of Disbursement
Reimbursement for travel

Candidate Name

Category/ Type

Office Sought: [ ] House [ ] Senate [ ] President
State: District:

Disbursement For: [ ] Primary [ ] General [X] Other (specify)
Other

Date of Disbursement: 11 / 20 / 2001

Amount of Each Disbursement this Period: 319.20

Transaction ID: D9198

SUBTOTAL of Receipts This Page (optional) ▶ 2342.37

TOTAL This Period (last page this line number only) ▶

220201 23703

# SCHEDULE B
# ITEMIZED DISBURSEMENTS

Use separate schedule(s) for each category of the Detailed Summary Page

FOR LINE NUMBER: (check only one) — PAGE 640 / 712

[X] 17 [ ] 18 [ ] 19a [ ] 20a [ ] 20b [ ] 20c [ ] 21

Any information copied from such Reports and Statements may not be sold or used by any person for the purpose of soliciting contributions or for commercial purposes, other than using the name and address of any political committee to solicit contributions from such committee

NAME OF COMMITTEE (In Full)
Friends of Dick Durbin Committee

**A.** Full Name (Last, First, Middle Initial)
Linda Hinde

Mailing Address
1161 W. Melody Rd.

City: Lake Forest | State: IL | Zip Code: 60045

Purpose of Disbursement
Reimbursement for supplies

Candidate Name

Category/ Type

Office Sought: [ ] House [ ] Senate [ ] President
State: District:

Disbursement For: [ ] Primary [ ] General [X] Other (specify)
Other

Date of Disbursement: 08 / 30 / 2001

Amount of Each Disbursement this Period: 40.20

Transaction ID: D8994

**B.** Full Name (Last, First, Middle Initial)
Holiday Inn of Urbana

Mailing Address
1001 Killarney

City: Urbana | State: IL | Zip Code: 61801

Purpose of Disbursement
Catering

Candidate Name

Category/ Type

Office Sought: [ ] House [ ] Senate [ ] President
State: District:

Disbursement For: [ ] Primary [ ] General [X] Other (specify)
Other

Date of Disbursement: 08 / 30 / 2001

Amount of Each Disbursement this Period: 1297.82

Transaction ID: D8999

**C.** Full Name (Last, First, Middle Initial)
Bill Houlihan

Mailing Address
2409 Country Club Dr.

City: Springfield | State: IL | Zip Code: 62704

Purpose of Disbursement
Reimbursement for travel

Candidate Name

Category/ Type

Office Sought: [ ] House [ ] Senate [ ] President
State: District:

Disbursement For: [ ] Primary [ ] General [X] Other (specify)
Other

Date of Disbursement: 08 / 08 / 2001

Amount of Each Disbursement this Period: 174.59

Transaction ID: D8941

SUBTOTAL of Receipts This Page (optional) ..... ▶ 1532.51

TOTAL This Period (last page this line number only) ..... ▶

220201 23704

# SCHEDULE B
# ITEMIZED DISBURSEMENTS

Use separate schedule(s) for each category of the Detailed Summary Page

FOR LINE NUMBER: (check only one) — PAGE 841 / 712

[X] 17 [ ] 18 [ ] 19a [ ] 20a [ ] 20b [ ] 20c [ ] 21

Any information copied from such Reports and Statements may not be sold or used by any person for the purpose of soliciting contributions or for commercial purposes, other than using the name and address of any political committee to solicit contributions from such committee

NAME OF COMMITTEE (In Full)
Friends of Dick Durbin Committee

**A.** Full Name (Last, First, Middle Initial)
Bill Houlihan

Mailing Address
2409 Country Club Dr.

City: Springfield | State: IL | Zip Code: 62704

Purpose of Disbursement
Reimbursement for travel

Candidate Name

Category/ Type

Office Sought: House / Senate / President — State: — District:

Disbursement For: Primary / General / X Other (specify) — Other

Date of Disbursement: 10 / 12 / 2001

Amount of Each Disbursement this Period: 220.82

Transaction ID: D9107

**B.** Full Name (Last, First, Middle Initial)
Bill Houlihan

Mailing Address
2409 Country Club Dr.

City: Springfield | State: IL | Zip Code: 62704

Purpose of Disbursement
Reimbursement for travel

Candidate Name

Category/ Type

Office Sought: House / Senate / President — State: — District:

Disbursement For: Primary / General / X Other (specify) — Other

Date of Disbursement: 11 / 21 / 2001

Amount of Each Disbursement this Period: 210.76

Transaction ID: D9200

**C.** Full Name (Last, First, Middle Initial)
Bill Houlihan

Mailing Address
2409 Country Club Dr.

City: Springfield | State: IL | Zip Code: 62704

Purpose of Disbursement
Reimbursement for travel

Candidate Name

Category/ Type

Office Sought: House / Senate / President — State: — District:

Disbursement For: Primary / General / X Other (specify) — Other

Date of Disbursement: 12 / 21 / 2001

Amount of Each Disbursement this Period: 292.51

Transaction ID: D9289

SUBTOTAL of Receipts This Page (optional) ..... ▶ 724.09

TOTAL This Period (last page this line number only) ..... ▶

220201 23705

# SCHEDULE B
# ITEMIZED DISBURSEMENTS

Use separate schedule(s) for each category of the Detailed Summary Page

FOR LINE NUMBER: (check only one)
- [X] 17
- [ ] 18
- [ ] 19a
- [ ] 20a
- [ ] 20b
- [ ] 20c
- [ ] 21

PAGE 842 / 712

Any information copied from such Reports and Statements may not be sold or used by any person for the purpose of soliciting contributions or for commercial purposes, other than using the name and address of any political committee to solicit contributions from such committee

NAME OF COMMITTEE (In Full)
Friends of Dick Durbin Committee

**A.** Full Name (Last, First, Middle Initial)
Margaret Houlihan

Mailing Address
1254 S. Federal #c

City: Chicago | State: IL | Zip Code: 60605

Purpose of Disbursement
Reimbursement for travel

Candidate Name

Category/ Type

Office Sought: House / Senate / President
State: District:

Disbursement For: Primary / General / [X] Other (specify)
Other

Date of Disbursement: 08 / 09 / 2001

Amount of Each Disbursement this Period: 423.63

Transaction ID: D8943

**B.** Full Name (Last, First, Middle Initial)
Margaret Houlihan

Mailing Address
1254 S. Federal #c

City: Chicago | State: IL | Zip Code: 60605

Purpose of Disbursement
Reimbursement for travel

Candidate Name

Category/ Type

Office Sought: House / Senate / President
State: District:

Disbursement For: Primary / General / [X] Other (specify)
Other

Date of Disbursement: 09 / 10 / 2001

Amount of Each Disbursement this Period: 39.63

Transaction ID: D9022

**C.** Full Name (Last, First, Middle Initial)
Margaret Houlihan

Mailing Address
1254 S. Federal #c

City: Chicago | State: IL | Zip Code: 60605

Purpose of Disbursement
Reimbursement for travel

Candidate Name

Category/ Type

Office Sought: House / Senate / President
State: District:

Disbursement For: Primary / General / [X] Other (specify)
Other

Date of Disbursement: 12 / 20 / 2001

Amount of Each Disbursement this Period: 189.23

Transaction ID: D9250

SUBTOTAL of Receipts This Page (optional) ▶ 651.49

TOTAL This Period (last page this line number only) ▶

220201 23706

# SCHEDULE B
# ITEMIZED DISBURSEMENTS

Use separate schedule(s) for each category of the Detailed Summary Page

FOR LINE NUMBER: (check only one)
[X] 17 [ ] 18 [ ] 18a [ ] 20a [ ] 20b [ ] 20c [ ] 21

PAGE 643 / 712

Any information copied from such Reports and Statements may not be sold or used by any person for the purpose of soliciting contributions or for commercial purposes, other than using the name and address of any political committee to solicit contributions from such committee

NAME OF COMMITTEE (In Full)
Friends of Dick Durbin Committee

**A.** Full Name (Last, First, Middle Initial)
Illinois Department of Revenue

Mailing Address
Box 19447

City: Springfield | State: IL | Zip Code: 62794

Purpose of Disbursement
Taxes

Candidate Name

Category/ Type

Office Sought: House / Senate / President
State: District:

Disbursement For: Primary / General / [X] Other (specify)
Other

Date of Disbursement: 08 / 06 / 2001

Amount of Each Disbursement this Period: 550.10

Transaction ID: D6931

**B.** Full Name (Last, First, Middle Initial)
Illinois Department of Revenue

Mailing Address
Box 19447

City: Springfield | State: IL | Zip Code: 62794

Purpose of Disbursement
Taxes

Candidate Name

Category/ Type

Office Sought: House / Senate / President
State: District:

Disbursement For: Primary / General / [X] Other (specify)
Other

Date of Disbursement: 09 / 10 / 2001

Amount of Each Disbursement this Period: 305.00

Transaction ID: D9015

**C.** Full Name (Last, First, Middle Initial)
Illinois Department of Revenue

Mailing Address
Box 19447

City: Springfield | State: IL | Zip Code: 62794

Purpose of Disbursement
Taxes

Candidate Name

Category/ Type

Office Sought: House / Senate / President
State: District:

Disbursement For: Primary / General / [X] Other (specify)
Other

Date of Disbursement: 09 / 13 / 2001

Amount of Each Disbursement this Period: 1825.00

Transaction ID: D9029

SUBTOTAL of Receipts This Page (optional) ▶ 2680.10

TOTAL This Period (last page this line number only) ▶

220201 23707

# SCHEDULE B
# ITEMIZED DISBURSEMENTS

Use separate schedule(s) for each category of the Detailed Summary Page

FOR LINE NUMBER: (check only one) — PAGE 644 / 712

[X] 17 [ ] 18 [ ] 19a [ ] 20a [ ] 20b [ ] 20c [ ] 21

Any information copied from such Reports and Statements may not be sold or used by any person for the purpose of soliciting contributions or for commercial purposes, other than using the name and address of any political committee to solicit contributions from such committee

NAME OF COMMITTEE (In Full)
Friends of Dick Durbin Committee

**A.**
Full Name (Last, First, Middle Initial)
Illinois Department of Revenue
Mailing Address
Box 19447
City: Springfield | State: IL | Zip Code: 62794
Purpose of Disbursement: Taxes
Candidate Name
Category/ Type
Office Sought: House / Senate / President
State: District:
Disbursement For: Primary / General / [X] Other (specify) Other
Date of Disbursement: 10 / 11 / 2001
Amount of Each Disbursement this Period: 295.00
Transaction ID: D9089

**B.**
Full Name (Last, First, Middle Initial)
Illinois Department of Revenue
Mailing Address
Box 19447
City: Springfield | State: IL | Zip Code: 62794
Purpose of Disbursement: Taxes
Candidate Name
Category/ Type
Office Sought: House / Senate / President
State: District:
Disbursement For: Primary / General / [X] Other (specify) Other
Date of Disbursement: 11 / 13 / 2001
Amount of Each Disbursement this Period: 295.00
Transaction ID: D9172

**C.**
Full Name (Last, First, Middle Initial)
Illinois Department of Revenue
Mailing Address
Box 19447
City: Springfield | State: IL | Zip Code: 62794
Purpose of Disbursement: Taxes
Candidate Name
Category/ Type
Office Sought: House / Senate / President
State: District:
Disbursement For: Primary / General / [X] Other (specify) Other
Date of Disbursement: 12 / 13 / 2001
Amount of Each Disbursement this Period: 295.00
Transaction ID: D9239

SUBTOTAL of Receipts This Page (optional) ..... ▶ 885.00

TOTAL This Period (last page this line number only) ..... ▶

22020123708

# SCHEDULE B
# ITEMIZED DISBURSEMENTS

Use separate schedule(s) for each category of the Detailed Summary Page

FOR LINE NUMBER: (check only one)
[X] 17 [ ] 18 [ ] 19a [ ] 20a [ ] 20b [ ] 20c [ ] 21

PAGE 645 / 712

Any information copied from such Reports and Statements may not be sold or used by any person for the purpose of soliciting contributions or for commercial purposes, other than using the name and address of any political committee to solicit contributions from such committee

NAME OF COMMITTEE (In Full)
Friends of Dick Durbin Committee

**A.** Full Name (Last, First, Middle Initial)
Illinois Director of Employment Security

Mailing Address
P.O. Box 802551

City: Chicago | State: IL | Zip Code: 60680

Purpose of Disbursement
Taxes

Candidate Name

Category/ Type

Office Sought: [ ] House [ ] Senate [ ] President
State: District:

Disbursement For: [ ] Primary [ ] General [X] Other (specify)
Other

Date of Disbursement: 07 / 27 / 2001

Amount of Each Disbursement this Period: 617.55

Transaction ID: D8508

**B.** Full Name (Last, First, Middle Initial)
Illinois Director of Employment Security

Mailing Address
P.O. Box 802551

City: Chicago | State: IL | Zip Code: 60680

Purpose of Disbursement
Taxes

Candidate Name

Category/ Type

Office Sought: [ ] House [ ] Senate [ ] President
State: District:

Disbursement For: [ ] Primary [ ] General [X] Other (specify)
Other

Date of Disbursement: 10 / 26 / 2001

Amount of Each Disbursement this Period: 273.94

Transaction ID: D9130

**C.** Full Name (Last, First, Middle Initial)
Information Technology Group

Mailing Address
160 N. Carolina Ave. SE

City: Washington | State: DC | Zip Code: 20003

Purpose of Disbursement
Computer

Candidate Name

Category/ Type

Office Sought: [ ] House [ ] Senate [ ] President
State: District:

Disbursement For: [ ] Primary [ ] General [X] Other (specify)
Other

Date of Disbursement: 09 / 17 / 2001

Amount of Each Disbursement this Period: 2305.35

Transaction ID: D9035

SUBTOTAL of Receipts This Page (optional) ▶ 3196.84

TOTAL This Period (last page this line number only) ▶

22020123709

# SCHEDULE B
# ITEMIZED DISBURSEMENTS

Use separate schedule(s) for each category of the Detailed Summary Page

FOR LINE NUMBER: (check only one) — PAGE 646 / 712

[X] 17 [ ] 18 [ ] 19a [ ] 20a [ ] 20b [ ] 20c [ ] 21

Any information copied from such Reports and Statements may not be sold or used by any person for the purpose of soliciting contributions or for commercial purposes, other than using the name and address of any political committee to solicit contributions from such committee

NAME OF COMMITTEE (In Full)
Friends of Dick Durbin Committee

**A.** Full Name (Last, First, Middle Initial)
Insight Communications

Mailing Address
P.O. Box 3066

City: Springfield | State: IL | Zip Code: 62708

Purpose of Disbursement: Cable installation

Candidate Name:

Category/ Type:

Office Sought: [ ] House [ ] Senate [ ] President — State: District:

Disbursement For: [ ] Primary [ ] General [X] Other (specify) — Other

Date of Disbursement: 07 / 23 / 2001

Amount of Each Disbursement this Period: 105.15

Transaction ID: D6991

**B.** Full Name (Last, First, Middle Initial)
Insight Communications

Mailing Address
P.O. Box 3066

City: Springfield | State: IL | Zip Code: 62708

Purpose of Disbursement: Cable

Candidate Name:

Category/ Type:

Office Sought: [ ] House [ ] Senate [ ] President — State: District:

Disbursement For: [ ] Primary [ ] General [X] Other (specify) — Other

Date of Disbursement: 08 / 21 / 2001

Amount of Each Disbursement this Period: 42.09

Transaction ID: D6958

**C.** Full Name (Last, First, Middle Initial)
Insight Communications

Mailing Address
P.O. Box 3066

City: Springfield | State: IL | Zip Code: 62708

Purpose of Disbursement: Cable

Candidate Name:

Category/ Type:

Office Sought: [ ] House [ ] Senate [ ] President — State: District:

Disbursement For: [ ] Primary [ ] General [X] Other (specify) — Other

Date of Disbursement: 09 / 17 / 2001

Amount of Each Disbursement this Period: 42.09

Transaction ID: D9039

SUBTOTAL of Receipts This Page (optional) ▶ 189.33

TOTAL This Period (last page this line number only) ▶

220201 23710

# SCHEDULE B
## ITEMIZED DISBURSEMENTS

Use separate schedule(s) for each category of the Detailed Summary Page

FOR LINE NUMBER: (check only one) — PAGE 647 / 712

[X] 17 [ ] 18 [ ] 19a [ ] 20a [ ] 20b [ ] 20c [ ] 21

Any information copied from such Reports and Statements may not be sold or used by any person for the purpose of soliciting contributions or for commercial purposes, other than using the name and address of any political committee to solicit contributions from such committee

NAME OF COMMITTEE (In Full)
Friends of Dick Durbin Committee

**A.** Full Name (Last, First, Middle Initial)
Insight Communications

Mailing Address
P.O. Box 3066

City: Springfield | State: IL | Zip Code: 62708

Purpose of Disbursement
Cable

Candidate Name

Category/ Type

Office Sought: House / Senate / President — State: — District:

Disbursement For: Primary / General / [X] Other (specify) — Other

Date of Disbursement: 10 / 15 / 2001

Amount of Each Disbursement this Period: 42.09

Transaction ID: D9110

**B.** Full Name (Last, First, Middle Initial)
Insight Communications

Mailing Address
P.O. Box 3066

City: Springfield | State: IL | Zip Code: 62708

Purpose of Disbursement
Cable

Candidate Name

Category/ Type

Office Sought: House / Senate / President — State: — District:

Disbursement For: Primary / General / [X] Other (specify) — Other

Date of Disbursement: 11 / 14 / 2001

Amount of Each Disbursement this Period: 42.09

Transaction ID: D9177

**C.** Full Name (Last, First, Middle Initial)
Insight Communications

Mailing Address
P.O. Box 3066

City: Springfield | State: IL | Zip Code: 62708

Purpose of Disbursement
Cable

Candidate Name

Category/ Type

Office Sought: House / Senate / President — State: — District:

Disbursement For: Primary / General / [X] Other (specify) — Other

Date of Disbursement: 12 / 20 / 2001

Amount of Each Disbursement this Period: 42.09

Transaction ID: D9259

SUBTOTAL of Receipts This Page (optional) ▶ 126.27

TOTAL This Period (last page this line number only) ▶

22020123711

# SCHEDULE B
# ITEMIZED DISBURSEMENTS

Use separate schedule(s) for each category of the Detailed Summary Page

FOR LINE NUMBER: (check only one) — PAGE 648 / 712

[X] 17 [ ] 18 [ ] 19a [ ] 20a [ ] 20b [ ] 20c [ ] 21

Any information copied from such Reports and Statements may not be sold or used by any person for the purpose of soliciting contributions or for commercial purposes, other than using the name and address of any political committee to solicit contributions from such committee

NAME OF COMMITTEE (In Full)
Friends of Dick Durbin Committee

**A.** Full Name (Last, First, Middle Initial)
JD Consulting

Mailing Address
74 Reservoir St.

City: Cambridge — State: MA — Zip Code: 02138

Purpose of Disbursement
Consulting

Candidate Name

Category/ Type

Office Sought: [ ] House [ ] Senate [ ] President — State: — District:

Disbursement For: [ ] Primary [ ] General [X] Other (specify) — Other

Date of Disbursement: 12 / 18 / 2001

Amount of Each Disbursement this Period: 238.00

Transaction ID: D8247

**B.** Full Name (Last, First, Middle Initial)
Brad Jacob

Mailing Address
4110 Rutgers Lane

City: Northbrook — State: IL — Zip Code: 60062

Purpose of Disbursement
Reimbursement for travel

Candidate Name

Category/ Type

Office Sought: [ ] House [ ] Senate [ ] President — State: — District:

Disbursement For: [ ] Primary [ ] General [X] Other (specify) — Other

Date of Disbursement: 07 / 02 / 2001

Amount of Each Disbursement this Period: 21.70

Transaction ID: D8780

**C.** Full Name (Last, First, Middle Initial)
Brad Jacob

Mailing Address
4110 Rutgers Lane

City: Northbrook — State: IL — Zip Code: 60062

Purpose of Disbursement
Reimbursement for travel

Candidate Name

Category/ Type

Office Sought: [ ] House [ ] Senate [ ] President — State: — District:

Disbursement For: [ ] Primary [ ] General [X] Other (specify) — Other

Date of Disbursement: 07 / 17 / 2001

Amount of Each Disbursement this Period: 250.00

Transaction ID: D5690

SUBTOTAL of Receipts This Page (optional) ..... ▶ 508.70

TOTAL This Period (last page this line number only) ..... ▶

220201 23712

# SCHEDULE B
# ITEMIZED DISBURSEMENTS

Use seperate schedule(s) for each category of the Detailed Summary Page

FOR LINE NUMBER: (check only one) — PAGE 849/712

[X] 17 [ ] 18 [ ] 19a [ ] 20a [ ] 20b [ ] 20c [ ] 21

Any information copied from such Reports and Statements may not be sold or used by any person for the purpose of soliciting contributions or for commercial purposes, other than using the name and address of any political committee to solicit contributions from such committee

NAME OF COMMITTEE (In Full)
Friends of Dick Durbin Committee

**A.** Full Name (Last, First, Middle Initial)
Brad Jacob

Mailing Address
4110 Rutgers Lane

City: Northbrook | State: IL | Zip Code: 60062

Purpose of Disbursement
Reimbursement for travel

Candidate Name

Category/ Type

Office Sought: [ ] House [ ] Senate [ ] President
State: District:

Disbursement For: [ ] Primary [ ] General [X] Other (specify)
Other

Date of Disbursement: 07 / 31 / 2001

Amount of Each Disbursement this Period: 250.00

Transaction ID: D8817

**B.** Full Name (Last, First, Middle Initial)
Brad Jacob

Mailing Address
4110 Rutgers Lane

City: Northbrook | State: IL | Zip Code: 60062

Purpose of Disbursement
Reimbursement for travel

Candidate Name

Category/ Type

Office Sought: [ ] House [ ] Senate [ ] President
State: District:

Disbursement For: [ ] Primary [ ] General [X] Other (specify)
Other

Date of Disbursement: 10 / 30 / 2001

Amount of Each Disbursement this Period: 250.00

Transaction ID: D9155

**C.** Full Name (Last, First, Middle Initial)
Brad Jacob

Mailing Address
4110 Rutgers Lane

City: Northbrook | State: IL | Zip Code: 60062

Purpose of Disbursement
Fundraising services

Candidate Name

Category/ Type

Office Sought: [ ] House [ ] Senate [ ] President
State: District:

Disbursement For: [ ] Primary [ ] General [X] Other (specify)
Other

Date of Disbursement: 11 / 29 / 2001

Amount of Each Disbursement this Period: 100.00

Transaction ID: D9224

SUBTOTAL of Receipts This Page (optional) ▶ 600.00

TOTAL This Period (last page this line number only) ▶

220201 23713

# SCHEDULE B
# ITEMIZED DISBURSEMENTS

Use separate schedule(s) for each category of the Detailed Summary Page

FOR LINE NUMBER: (check only one)
[X] 17 [ ] 18 [ ] 19a [ ] 20a [ ] 20b [ ] 20c [ ] 21

PAGE 660 / 712

Any information copied from such Reports and Statements may not be sold or used by any person for the purpose of soliciting contributions or for commercial purposes, other than using the name and address of any political committee to solicit contributions from such committee.

NAME OF COMMITTEE (In Full)
Friends of Dick Durbin Committee

**A.** Full Name (Last, First, Middle Initial)
John D. McGurk's Pub

Mailing Address
1200 Russell

City: Saint Louis | State: MO | Zip Code: 63104

Purpose of Disbursement
Catering

Candidate Name

Category/ Type

Office Sought: [ ] House [ ] Senate [ ] President
State: District:

Disbursement For: [ ] Primary [ ] General [X] Other (specify)
Other

Date of Disbursement: 11 / 09 / 2001

Amount of Each Disbursement this Period: 121.89

Transaction ID: D9189

**B.** Full Name (Last, First, Middle Initial)
Kendall Press

Mailing Address
36 Charles St.

City: Cambridge | State: MA | Zip Code: 02141

Purpose of Disbursement
Printing

Candidate Name

Category/ Type

Office Sought: [ ] House [ ] Senate [ ] President
State: District:

Disbursement For: [ ] Primary [ ] General [X] Other (specify)
Other

Date of Disbursement: 12 / 16 / 2001

Amount of Each Disbursement this Period: 441.00

Transaction ID: D9240

**C.** Full Name (Last, First, Middle Initial)
Klelboh Consulting

Mailing Address
301 4th St. NE | Suite 201

City: Washington | State: DC | Zip Code: 20002

Purpose of Disbursement
Rent

Candidate Name

Category/ Type

Office Sought: [ ] House [ ] Senate [ ] President
State: District:

Disbursement For: [ ] Primary [ ] General [X] Other (specify)
Other

Date of Disbursement: 07 / 02 / 2001

Amount of Each Disbursement this Period: 716.73

Transaction ID: D8786

SUBTOTAL of Receipts This Page (optional) ▶ 1279.62

TOTAL This Period (last page this line number only) ▶

220201 23714

# SCHEDULE B
# ITEMIZED DISBURSEMENTS

Use separate schedule(s) for each category of the Detailed Summary Page

FOR LINE NUMBER: (check only one)
[X] 17 [ ] 18 [ ] 19a [ ] 20a [ ] 20b [ ] 20c [ ] 21

PAGE 651 / 712

Any information copied from such Reports and Statements may not be sold or used by any person for the purpose of soliciting contributions or for commercial purposes, other than using the name and address of any political committee to solicit contributions from such committee

NAME OF COMMITTEE (In Full)
Friends of Dick Durbin Committee

**A.** Full Name (Last, First, Middle Initial)
Kiloch Consulting

Mailing Address
301 4th St. NE
Suite 201

City: Washington
State: DC
Zip Code: 20002

Purpose of Disbursement
Rent

Candidate Name

Category/ Type

Office Sought: [ ] House [ ] Senate [ ] President
State: District:

Disbursement For: [ ] Primary [ ] General [X] Other (specify)
Other

Date of Disbursement: 07 / 31 / 2001

Amount of Each Disbursement this Period: 600.00

Transaction ID: D9924

**B.** Full Name (Last, First, Middle Initial)
Kiloch Consulting

Mailing Address
301 4th St. NE
Suite 201

City: Washington
State: DC
Zip Code: 20002

Purpose of Disbursement
Rent

Candidate Name

Category/ Type

Office Sought: [ ] House [ ] Senate [ ] President
State: District:

Disbursement For: [ ] Primary [ ] General [X] Other (specify)
Other

Date of Disbursement: 09 / 20 / 2001

Amount of Each Disbursement this Period: 889.54

Transaction ID: D9046

**C.** Full Name (Last, First, Middle Initial)
Kiloch Consulting

Mailing Address
301 4th St. NE
Suite 201

City: Washington
State: DC
Zip Code: 20002

Purpose of Disbursement
Rent

Candidate Name

Category/ Type

Office Sought: [ ] House [ ] Senate [ ] President
State: District:

Disbursement For: [ ] Primary [ ] General [X] Other (specify)
Other

Date of Disbursement: 09 / 27 / 2001

Amount of Each Disbursement this Period: 570.96

Transaction ID: D9073

SUBTOTAL of Receipts This Page (optional) ..... ▶ 2059.50

TOTAL This Period (last page this line number only) ..... ▶

220201 23715

# SCHEDULE B
# ITEMIZED DISBURSEMENTS

Use separate schedule(s) for each category of the Detailed Summary Page

FOR LINE NUMBER: (check only one) — PAGE 652 / 712

[X] 17 [ ] 18 [ ] 19a [ ] 20a [ ] 20b [ ] 20c [ ] 21

Any information copied from such Reports and Statements may not be sold or used by any person for the purpose of soliciting contributions or for commercial purposes, other than using the name and address of any political committee to solicit contributions from such committee

NAME OF COMMITTEE (in Full)
Friends of Dick Durbin Committee

**A.** Full Name (Last, First, Middle Initial)
Kieloch Consulting

Mailing Address
301 4th St. NE — Suite 201

City: Washington — State: DC — Zip Code: 20002

Purpose of Disbursement
Rent

Candidate Name

Category/ Type

Office Sought: [ ] House [ ] Senate [ ] President — State: — District:

Disbursement For: [ ] Primary [ ] General [X] Other (specify) — Other

Date of Disbursement: 11 / 09 / 2001

Amount of Each Disbursement this Period: 600.00

Transaction ID: D8168

**B.** Full Name (Last, First, Middle Initial)
Kieloch Consulting

Mailing Address
301 4th St. NE — Suite 201

City: Washington — State: DC — Zip Code: 20002

Purpose of Disbursement
Rent

Candidate Name

Category/ Type

Office Sought: [ ] House [ ] Senate [ ] President — State: — District:

Disbursement For: [ ] Primary [ ] General [X] Other (specify) — Other

Date of Disbursement: 12 / 20 / 2001

Amount of Each Disbursement this Period: 600.00

Transaction ID: D8251

**C.** Full Name (Last, First, Middle Initial)
Nancy Kohn

Mailing Address
330 W. Diversey #1606

City: Chicago — State: IL — Zip Code: 60657

Purpose of Disbursement
Fundraising services

Candidate Name

Category/ Type

Office Sought: [ ] House [ ] Senate [ ] President — State: — District:

Disbursement For: [ ] Primary [ ] General [X] Other (specify) — Other

Date of Disbursement: 07 / 02 / 2001

Amount of Each Disbursement this Period: 3484.50

Transaction ID: D8761

SUBTOTAL of Receipts This Page (optional) ▶ 4634.50

TOTAL This Period (last page this line number only) ▶

220201 23716

# SCHEDULE B
# ITEMIZED DISBURSEMENTS

Use separate schedule(s) for each category of the Detailed Summary Page

FOR LINE NUMBER: (check only one)
[X] 17 [ ] 18 [ ] 19a [ ] 20a [ ] 20b [ ] 20c [ ] 21

PAGE 553 / 712

Any information copied from such Reports and Statements may not be sold or used by any person for the purpose of soliciting contributions or for commercial purposes, other than using the name and address of any political committee to solicit contributions from such committee

NAME OF COMMITTEE (In Full)
Friends of Dick Durbin Committee

**A.** Full Name (Last, First, Middle Initial)
Nancy Kohn

Mailing Address
330 W. Diversey #1606

City: Chicago | State: IL | Zip Code: 60657

Purpose of Disbursement
Reimbursement for travel

Candidate Name

Category/ Type

Office Sought: [ ] House [ ] Senate [ ] President
State: District:

Disbursement For: [ ] Primary [ ] General [X] Other (specify)
Other

Date of Disbursement: 07 / 02 / 2001

Amount of Each Disbursement this Period: 986.73

Transaction ID: D8792

**B.** Full Name (Last, First, Middle Initial)
Nancy Kohn

Mailing Address
330 W. Diversey #1606

City: Chicago | State: IL | Zip Code: 60657

Purpose of Disbursement
Reimbursement for travel

Candidate Name

Category/ Type

Office Sought: [ ] House [ ] Senate [ ] President
State: District:

Disbursement For: [ ] Primary [ ] General [X] Other (specify)
Other

Date of Disbursement: 07 / 10 / 2001

Amount of Each Disbursement this Period: 722.57

Transaction ID: D8832

**C.** Full Name (Last, First, Middle Initial)
Nancy Kohn

Mailing Address
330 W. Diversey #1606

City: Chicago | State: IL | Zip Code: 60657

Purpose of Disbursement
Fundraising services

Candidate Name

Category/ Type

Office Sought: [ ] House [ ] Senate [ ] President
State: District:

Disbursement For: [ ] Primary [ ] General [X] Other (specify)
Other

Date of Disbursement: 07 / 31 / 2001

Amount of Each Disbursement this Period: 3484.50

Transaction ID: D8915

SUBTOTAL of Receipts This Page (optional) ▶ 5193.80

TOTAL This Period (last page this line number only) ▶

220201 23717

# SCHEDULE B
# ITEMIZED DISBURSEMENTS

Use separate schedule(s) for each category of the Detailed Summary Page

FOR LINE NUMBER: (check only one)
[X] 17 [ ] 18 [ ] 19a [ ] 20a [ ] 20b [ ] 20c [ ] 21

PAGE 664 / 712

Any information copied from such Reports and Statements may not be sold or used by any person for the purpose of soliciting contributions or for commercial purposes, other than using the name and address of any political committee to solicit contributions from such committee

NAME OF COMMITTEE (In Full)
Friends of Dick Durbin Committee

**A.**
Full Name (Last, First, Middle Initial)
Nancy Kohn
Mailing Address
330 W. Diversey #1606
City: Chicago State: IL Zip Code: 60657
Purpose of Disbursement
Reimbursement for travel
Candidate Name
Category/ Type
Office Sought: [ ] House [ ] Senate [ ] President State: District:
Disbursement For: [ ] Primary [ ] General [X] Other (specify) Other
Date of Disbursement: 07 / 31 / 2001
Amount of Each Disbursement this Period: 847.07
Transaction ID: D8823

**B.**
Full Name (Last, First, Middle Initial)
Nancy Kohn
Mailing Address
330 W. Diversey #1606
City: Chicago State: IL Zip Code: 60657
Purpose of Disbursement
Fundraising services
Candidate Name
Category/ Type
Office Sought: [ ] House [ ] Senate [ ] President State: District:
Disbursement For: [ ] Primary [ ] General [X] Other (specify) Other
Date of Disbursement: 08 / 29 / 2001
Amount of Each Disbursement this Period: 3484.50
Transaction ID: D8984

**C.**
Full Name (Last, First, Middle Initial)
Nancy Kohn
Mailing Address
330 W. Diversey #1606
City: Chicago State: IL Zip Code: 60657
Purpose of Disbursement
Reimbursement for travel
Candidate Name
Category/ Type
Office Sought: [ ] House [ ] Senate [ ] President State: District:
Disbursement For: [ ] Primary [ ] General [X] Other (specify) Other
Date of Disbursement: 08 / 29 / 2001
Amount of Each Disbursement this Period: 301.30
Transaction ID: D8987

SUBTOTAL of Receipts This Page (optional) ▶ 4632.87

TOTAL This Period (last page this line number only) ▶

220201 23718

# SCHEDULE B
# ITEMIZED DISBURSEMENTS

Use separate schedule(s) for each category of the Detailed Summary Page

FOR LINE NUMBER: (check only one)
[X] 17 [ ] 18 [ ] 19a [ ] 20a [ ] 20b [ ] 20c [ ] 21

PAGE 655 / 712

Any information copied from such Reports and Statements may not be sold or used by any person for the purpose of soliciting contributions or for commercial purposes, other than using the name and address of any political committee to solicit contributions from such committee

NAME OF COMMITTEE (in Full)
Friends of Dick Durbin Committee

**A.** Full Name (Last, First, Middle Initial)
Nancy Kohn

Mailing Address
330 W. Diversey #1606

City: Chicago | State: IL | Zip Code: 60657

Purpose of Disbursement
Fundraising services

Candidate Name

Category/ Type

Office Sought: [ ] House [ ] Senate [ ] President
State: District:

Disbursement For: [ ] Primary [ ] General [X] Other (specify)
Other

Date of Disbursement: 09 / 27 / 2001

Amount of Each Disbursement this Period: 3434.50

Transaction ID: D9070

**B.** Full Name (Last, First, Middle Initial)
Nancy Kohn

Mailing Address
330 W. Diversey #1606

City: Chicago | State: IL | Zip Code: 60657

Purpose of Disbursement
Reimbursement for travel

Candidate Name

Category/ Type

Office Sought: [ ] House [ ] Senate [ ] President
State: District:

Disbursement For: [ ] Primary [ ] General [X] Other (specify)
Other

Date of Disbursement: 09 / 27 / 2001

Amount of Each Disbursement this Period: 968.51

Transaction ID: D9071

**C.** Full Name (Last, First, Middle Initial)
Nancy Kohn

Mailing Address
330 W. Diversey #1606

City: Chicago | State: IL | Zip Code: 60657

Purpose of Disbursement
Reimbursement for travel

Candidate Name

Category/ Type

Office Sought: [ ] House [ ] Senate [ ] President
State: District:

Disbursement For: [ ] Primary [ ] General [X] Other (specify)
Other

Date of Disbursement: 10 / 11 / 2001

Amount of Each Disbursement this Period: 600.00

Transaction ID: D9101

SUBTOTAL of Receipts This Page (optional) ▶ 5053.01

TOTAL This Period (last page this line number only) ▶

220201 23719

# SCHEDULE B
# ITEMIZED DISBURSEMENTS

Use separate schedule(s) for each category of the Detailed Summary Page

FOR LINE NUMBER: (check only one) — PAGE 696 / 712

[X] 17 [ ] 18 [ ] 19a [ ] 19b [ ] 20a [ ] 20b [ ] 20c [ ] 21

Any information copied from such Reports and Statements may not be sold or used by any person for the purpose of soliciting contributions or for commercial purposes, other than using the name and address of any political committee to solicit contributions from such committee

NAME OF COMMITTEE (In Full)
Friends of Dick Durbin Committee

**A.**
Full Name (Last, First, Middle Initial): Nancy Kohn
Mailing Address: 330 W. Diversey #1606
City: Chicago | State: IL | Zip Code: 60657
Purpose of Disbursement: Fundraising services
Candidate Name:
Category/ Type:
Office Sought: House / Senate / President — State: — District:
Disbursement For: Primary / General / [X] Other (specify) — Other
Date of Disbursement: 10 / 30 / 2001
Amount of Each Disbursement this Period: 3494.50
Transaction ID: D9137

**B.**
Full Name (Last, First, Middle Initial): Nancy Kohn
Mailing Address: 330 W. Diversey #1606
City: Chicago | State: IL | Zip Code: 60657
Purpose of Disbursement: Reimbursement for travel
Candidate Name:
Category/ Type:
Office Sought: House / Senate / President — State: — District:
Disbursement For: Primary / General / [X] Other (specify) — Other
Date of Disbursement: 10 / 30 / 2001
Amount of Each Disbursement this Period: 486.96
Transaction ID: D9145

**C.**
Full Name (Last, First, Middle Initial): Nancy Kohn
Mailing Address: 330 W. Diversey #1606
City: Chicago | State: IL | Zip Code: 60657
Purpose of Disbursement: Reimbursement for travel
Candidate Name:
Category/ Type:
Office Sought: House / Senate / President — State: — District:
Disbursement For: Primary / General / [X] Other (specify) — Other
Date of Disbursement: 10 / 30 / 2001
Amount of Each Disbursement this Period: 341.53
Transaction ID: D9156

SUBTOTAL of Receipts This Page (optional) ▶ 4314.99

TOTAL This Period (last page this line number only) ▶

220201 23720

# SCHEDULE B
# ITEMIZED DISBURSEMENTS

Use separate schedule(s) for each category of the Detailed Summary Page

FOR LINE NUMBER: (check only one)
[X] 17 [ ] 18 [ ] 19a [ ] 19b [ ] 20a [ ] 20b [ ] 20c [ ] 21

PAGE 657 / 712

Any information copied from such Reports and Statements may not be sold or used by any person for the purpose of soliciting contributions or for commercial purposes, other than using the name and address of any political committee to solicit contributions from such committee

NAME OF COMMITTEE (In Full)
Friends of Dick Durbin Committee

**A.** Full Name (Last, First, Middle Initial)
Nancy Kohn

Mailing Address
330 W. Diversey #1606

City: Chicago | State: IL | Zip Code: 60657

Purpose of Disbursement
Fundraising services

Candidate Name

Category/ Type

Office Sought: [ ] House [ ] Senate [ ] President
State: District:

Disbursement For: [ ] Primary [ ] General [X] Other (specify)
Other

Date of Disbursement: 11 / 29 / 2001

Amount of Each Disbursement this Period: 3484.50

Transaction ID: D2217

**B.** Full Name (Last, First, Middle Initial)
LaSalle Flower Group

Mailing Address
731 N. LaSalle St.

City: Chicago | State: IL | Zip Code: 60610

Purpose of Disbursement
Flowers

Candidate Name

Category/ Type

Office Sought: [ ] House [ ] Senate [ ] President
State: District:

Disbursement For: [ ] Primary [ ] General [X] Other (specify)
Other

Date of Disbursement: 12 / 20 / 2001

Amount of Each Disbursement this Period: 88.13

Transaction ID: D2257

**C.** Full Name (Last, First, Middle Initial)
Melinda Laine

Mailing Address
2629 N. Hampden Ct. #101

City: Chicago | State: IL | Zip Code: 60604

Purpose of Disbursement
Reimbursement for travel

Candidate Name

Category/ Type

Office Sought: [ ] House [ ] Senate [ ] President
State: District:

Disbursement For: [ ] Primary [ ] General [X] Other (specify)
Other

Date of Disbursement: 08 / 30 / 2001

Amount of Each Disbursement this Period: 51.85

Transaction ID: D8003

SUBTOTAL of Receipts This Page (optional) ▶ 3624.48

TOTAL This Period (last page this line number only) ▶

220201 23721

# SCHEDULE B
# ITEMIZED DISBURSEMENTS

Use separate schedule(s) for each category of the Detailed Summary Page

FOR LINE NUMBER: (check only one) PAGE 958 / 712

[X] 17 [ ] 18 [ ] 19a [ ] 20a [ ] 20b [ ] 20c [ ] 21

Any information copied from such Reports and Statements may not be sold or used by any person for the purpose of soliciting contributions or for commercial purposes, other than using the name and address of any political committee to solicit contributions from such committee

NAME OF COMMITTEE (In Full)
Friends of Dick Durbin Committee

A. Full Name (Last, First, Middle Initial)
Laser Innovations

Mailing Address
2276 North Grand East

City: Springfield | State: IL | Zip Code: 62702

Purpose of Disbursement: Computer repair

Candidate Name:

Category/ Type:

Office Sought: House / Senate / President

State: District:

Disbursement For: Primary / General / [X] Other (specify) Other

Date of Disbursement: 08 / 09 / 2001

Amount of Each Disbursement this Period: 50.00

Transaction ID: D0944

B. Full Name (Last, First, Middle Initial)
Le Passage

Mailing Address
1 Oak Place

City: Chicago | State: IL | Zip Code: 60611

Purpose of Disbursement: Catering

Candidate Name:

Category/ Type:

Office Sought: House / Senate / President

State: District:

Disbursement For: Primary / General / [X] Other (specify) Other

Date of Disbursement: 09 / 27 / 2001

Amount of Each Disbursement this Period: 2250.00

Transaction ID: D9053

C. Full Name (Last, First, Middle Initial)
Le Passage

Mailing Address
1 Oak Place

City: Chicago | State: IL | Zip Code: 60611

Purpose of Disbursement: Catering

Candidate Name:

Category/ Type:

Office Sought: House / Senate / President

State: District:

Disbursement For: Primary / General / [X] Other (specify) Other

Date of Disbursement: 10 / 26 / 2001

Amount of Each Disbursement this Period: 2754.00

Transaction ID: D9132

SUBTOTAL of Receipts This Page (optional) ▶ 5054.00

TOTAL This Period (last page this line number only) ▶

220201 23722

# SCHEDULE B
# ITEMIZED DISBURSEMENTS

Use separate schedule(s) for each category of the Detailed Summary Page

FOR LINE NUMBER: (check only one)
[X] 17 [ ] 18 [ ] 19a [ ] 19b [ ] 20a [ ] 20b [ ] 20c [ ] 21

PAGE 668 / 712

Any information copied from such Reports and Statements may not be sold or used by any person for the purpose of soliciting contributions or for commercial purposes, other than using the name and address of any political committee to solicit contributions from such committee

NAME OF COMMITTEE (In Full)
Friends of Dick Durbin Committee

**A.**
Full Name (Last, First, Middle Initial)
MCI

Mailing Address
P.O. Box 856053

City: Louisville | State: KY | Zip Code: 40285

Purpose of Disbursement
Phone bill

Candidate Name

Category/ Type

Office Sought: [ ] House [ ] Senate [ ] President
State: District:

Disbursement For: [ ] Primary [ ] General [X] Other (specify)
Other

Date of Disbursement: 08 / 06 / 2001

Amount of Each Disbursement this Period: 196.54

Transaction ID: D8932

**B.**
Full Name (Last, First, Middle Initial)
MCI

Mailing Address
P.O. Box 856053

City: Louisville | State: KY | Zip Code: 40285

Purpose of Disbursement
Phone bill

Candidate Name

Category/ Type

Office Sought: [ ] House [ ] Senate [ ] President
State: District:

Disbursement For: [ ] Primary [ ] General [X] Other (specify)
Other

Date of Disbursement: 09 / 28 / 2001

Amount of Each Disbursement this Period: 9.41

Transaction ID: D9061

**C.**
Full Name (Last, First, Middle Initial)
MCI

Mailing Address
P.O. Box 856053

City: Louisville | State: KY | Zip Code: 40285

Purpose of Disbursement
Phone bill

Candidate Name

Category/ Type

Office Sought: [ ] House [ ] Senate [ ] President
State: District:

Disbursement For: [ ] Primary [ ] General [X] Other (specify)
Other

Date of Disbursement: 11 / 29 / 2001

Amount of Each Disbursement this Period: 16.76

Transaction ID: D9215

SUBTOTAL of Receipts This Page (optional) ..... ▶ 223.71

TOTAL This Period (last page this line number only) ..... ▶

220201 23723

# SCHEDULE B
# ITEMIZED DISBURSEMENTS

Use separate schedule(s) for each category of the Detailed Summary Page

FOR LINE NUMBER: (check only one) — PAGE 680 / 712

[X] 17 [ ] 18 [ ] 19a [ ] 20a [ ] 20b [ ] 20c [ ] 21

Any information copied from such Reports and Statements may not be sold or used by any person for the purpose of soliciting contributions or for commercial purposes, other than using the name and address of any political committee to solicit contributions from such committee

NAME OF COMMITTEE (In Full)
Friends of Dick Durbin Committee

**A.**
Full Name (Last, First, Middle Initial)
Maggiano's Little Italy

Mailing Address
550 N. Clark St.

City: Chicago | State: IL | Zip Code: 60610

Purpose of Disbursement: Catering

Candidate Name:

Category/ Type:

Office Sought: [ ] House [ ] Senate [ ] President — State: — District:

Disbursement For: [ ] Primary [ ] General [X] Other (specify) — Other

Date of Disbursement: 09 / 28 / 2001

Amount of Each Disbursement this Period: 1047.97

Transaction ID: D8088

**B.**
Full Name (Last, First, Middle Initial)
Marche

Mailing Address
KDK Management 119 N. Peoria St. 1st Floor

City: Chicago | State: IL | Zip Code: 60607

Purpose of Disbursement: Deposit for room

Candidate Name:

Category/ Type:

Office Sought: [ ] House [ ] Senate [ ] President — State: — District:

Disbursement For: [ ] Primary [ ] General [X] Other (specify) — Other

Date of Disbursement: 10 / 12 / 2001

Amount of Each Disbursement this Period: 1000.00

Transaction ID: D9106

**C.**
Full Name (Last, First, Middle Initial)
Marche

Mailing Address
KDK Management 119 N. Peoria St. 1st Floor

City: Chicago | State: IL | Zip Code: 60607

Purpose of Disbursement: Catering

Candidate Name:

Category/ Type:

Office Sought: [ ] House [ ] Senate [ ] President — State: — District:

Disbursement For: [ ] Primary [ ] General [X] Other (specify) — Other

Date of Disbursement: 11 / 19 / 2001

Amount of Each Disbursement this Period: 5354.54

Transaction ID: D9195

SUBTOTAL of Receipts This Page (optional) ..... $ 7402.51

TOTAL This Period (last page this line number only) ..... $

22020123724

# SCHEDULE B
# ITEMIZED DISBURSEMENTS

Use separate schedule(s) for each category of the Detailed Summary Page

FOR LINE NUMBER: (check only one) — PAGE 661 / 712

[X] 17 [ ] 18 [ ] 19a [ ] 20a [ ] 20b [ ] 20c [ ] 21

Any information copied from such Reports and Statements may not be sold or used by any person for the purpose of soliciting contributions or for commercial purposes, other than using the name and address of any political committee to solicit contributions from such committee

NAME OF COMMITTEE (In Full)
Friends of Dick Durbin Committee

**A.** Full Name (Last, First, Middle Initial)
Barbara Mason

Mailing Address
43 Trailridge Lane

City: Springfield | State: IL | Zip Code: 62704

Purpose of Disbursement
In-kind contribution- catering

Candidate Name

Category/ Type

Office Sought: House / Senate / President — State: — District:

Disbursement For: Primary / General / [X] Other (specify) — Other

Date of Disbursement: 11 / 30 / 2001

Amount of Each Disbursement this Period: 85.00

Transaction ID: D8340

**B.** Full Name (Last, First, Middle Initial)
Barbara Mason

Mailing Address
43 Trailridge Lane

City: Springfield | State: IL | Zip Code: 62704

Purpose of Disbursement
Fundraising services

Candidate Name

Category/ Type

Office Sought: House / Senate / President — State: — District:

Disbursement For: Primary / General / [X] Other (specify) — Other

Date of Disbursement: 12 / 17 / 2001

Amount of Each Disbursement this Period: 1200.00

Transaction ID: D8244

**C.** Full Name (Last, First, Middle Initial)
McLeod USA

Mailing Address
P.O. Box 3243

City: Milwaukee | State: WI | Zip Code: 53201

Purpose of Disbursement
Phone bill

Candidate Name

Category/ Type

Office Sought: House / Senate / President — State: — District:

Disbursement For: Primary / General / [X] Other (specify) — Other

Date of Disbursement: 08 / 30 / 2001

Amount of Each Disbursement this Period: 226.43

Transaction ID: D8330

SUBTOTAL of Receipts This Page (optional) ▶ 1511.43

TOTAL This Period (last page this line number only) ▶

220201 23725

# SCHEDULE B
# ITEMIZED DISBURSEMENTS

Use separate schedule(s) for each category of the Detailed Summary Page

FOR LINE NUMBER: (check only one) — PAGE 682 / 712

[X] 17 [ ] 18 [ ] 19a [ ] 20a [ ] 20b [ ] 20c [ ] 21

Any information copied from such Reports and Statements may not be sold or used by any person for the purpose of soliciting contributions or for commercial purposes, other than using the name and address of any political committee to solicit contributions from such committee

NAME OF COMMITTEE (In Full)
Friends of Dick Durbin Committee

**A.** Full Name (Last, First, Middle Initial)
McLeod USA

Mailing Address
P.O. Box 3243

City: Milwaukee | State: WI | Zip Code: 53201

Purpose of Disbursement: Phone bill

Candidate Name:

Category/ Type:

Office Sought: House / Senate / President — State: — District:

Disbursement For: Primary / General / [X] Other (specify) — Other

Date of Disbursement: 09 / 27 / 2001

Amount of Each Disbursement this Period: 1087.00

Transaction ID: D9049

**B.** Full Name (Last, First, Middle Initial)
McLeod USA

Mailing Address
P.O. Box 3243

City: Milwaukee | State: WI | Zip Code: 53201

Purpose of Disbursement: Phone bill

Candidate Name:

Category/ Type:

Office Sought: House / Senate / President — State: — District:

Disbursement For: Primary / General / [X] Other (specify) — Other

Date of Disbursement: 10 / 30 / 2001

Amount of Each Disbursement this Period: 936.06

Transaction ID: D9140

**C.** Full Name (Last, First, Middle Initial)
McLeod USA

Mailing Address
P.O. Box 3243

City: Milwaukee | State: WI | Zip Code: 53201

Purpose of Disbursement: Phone bill

Candidate Name:

Category/ Type:

Office Sought: House / Senate / President — State: — District:

Disbursement For: Primary / General / [X] Other (specify) — Other

Date of Disbursement: 11 / 28 / 2001

Amount of Each Disbursement this Period: 901.66

Transaction ID: D9209

SUBTOTAL of Receipts This Page (optional) ▶ 2924.72

TOTAL This Period (last page this line number only) ▶

220201 23726

# SCHEDULE B
# ITEMIZED DISBURSEMENTS

Use separate schedule(s) for each category of the Detailed Summary Page

FOR LINE NUMBER: (check only one) — PAGE 663 / 712

[X] 17 [ ] 18 [ ] 19a [ ] 20a [ ] 20b [ ] 20c [ ] 21

Any information copied from such Reports and Statements may not be sold or used by any person for the purpose of soliciting contributions or for commercial purposes, other than using the name and address of any political committee to solicit contributions from such committee.

NAME OF COMMITTEE (In Full)
Friends of Dick Durbin Committee

**A.** Full Name (Last, First, Middle Initial)
Meals From The Heart, Inc.

Mailing Address
102 Virginia Ave.

City: Rockville | State: MD | Zip Code: 20650

Purpose of Disbursement: Catering

Candidate Name:

Category/ Type:

Office Sought: [ ] House [ ] Senate [ ] President

Disbursement For: [ ] Primary [ ] General [X] Other (specify) Other

State: District:

Date of Disbursement: 07 / 05 / 2001

Amount of Each Disbursement this Period: 1071.00

Transaction ID: D8824

**B.** Full Name (Last, First, Middle Initial)
Meals From The Heart, Inc.

Mailing Address
102 Virginia Ave.

City: Rockville | State: MD | Zip Code: 20650

Purpose of Disbursement: Catering

Candidate Name:

Category/ Type:

Office Sought: [ ] House [ ] Senate [ ] President

Disbursement For: [ ] Primary [ ] General [X] Other (specify) Other

State: District:

Date of Disbursement: 11 / 13 / 2001

Amount of Each Disbursement this Period: 3048.90

Transaction ID: D8173

**C.** Full Name (Last, First, Middle Initial)
National Democratic Club

Mailing Address
30 Ivy Street, SE

City: Washington | State: DC | Zip Code: 20003

Purpose of Disbursement: Dues

Candidate Name:

Category/ Type:

Office Sought: [ ] House [ ] Senate [ ] President

Disbursement For: [ ] Primary [ ] General [X] Other (specify) Other

State: District:

Date of Disbursement: 07 / 03 / 2001

Amount of Each Disbursement this Period: 20.00

Transaction ID: D8813

SUBTOTAL of Receipts This Page (optional) ▶ 4139.90

TOTAL This Period (last page this line number only) ▶

220201 23727

# SCHEDULE B
# ITEMIZED DISBURSEMENTS

Use separate schedule(s) for each category of the Detailed Summary Page

FOR LINE NUMBER: (check only one)
[X] 17 [ ] 18 [ ] 19a [ ] 19b [ ] 20a [ ] 20b [ ] 20c [ ] 21

PAGE 384 / 712

Any information copied from such Reports and Statements may not be sold or used by any person for the purpose of soliciting contributions or for commercial purposes, other than using the name and address of any political committee to solicit contributions from such committee

NAME OF COMMITTEE (In Full)
Friends of Dick Durbin Committee

**A.** Full Name (Last, First, Middle Initial)
National Democratic Club

Mailing Address
30 Ivy Street, SE

City: Washington | State: DC | Zip Code: 20003

Purpose of Disbursement
Dues

Candidate Name

Category/ Type

Office Sought: [ ] House [ ] Senate [ ] President
State: District:

Disbursement For: [ ] Primary [ ] General [X] Other (specify)
Other

Date of Disbursement: 08 / 21 / 2001

Amount of Each Disbursement this Period: 40.00

Transaction ID: D6959

**B.** Full Name (Last, First, Middle Initial)
National Democratic Club

Mailing Address
30 Ivy Street, SE

City: Washington | State: DC | Zip Code: 20003

Purpose of Disbursement
Dues

Candidate Name

Category/ Type

Office Sought: [ ] House [ ] Senate [ ] President
State: District:

Disbursement For: [ ] Primary [ ] General [X] Other (specify)
Other

Date of Disbursement: 09 / 17 / 2001

Amount of Each Disbursement this Period: 20.00

Transaction ID: D6057

**C.** Full Name (Last, First, Middle Initial)
National Democratic Club

Mailing Address
30 Ivy Street, SE

City: Washington | State: DC | Zip Code: 20003

Purpose of Disbursement
Dues

Candidate Name

Category/ Type

Office Sought: [ ] House [ ] Senate [ ] President
State: District:

Disbursement For: [ ] Primary [ ] General [X] Other (specify)
Other

Date of Disbursement: 10 / 15 / 2001

Amount of Each Disbursement this Period: 20.00

Transaction ID: D9114

SUBTOTAL of Receipts This Page (optional) ▶ 80.00

TOTAL This Period (last page this line number only) ▶

22020123728

# SCHEDULE B
# ITEMIZED DISBURSEMENTS

Use separate schedule(s) for each category of the Detailed Summary Page

FOR LINE NUMBER: (check only one)
[X] 17 [ ] 18 [ ] 19a [ ] 20a [ ] 20b [ ] 20c [ ] 21

PAGE 685 / 712

Any information copied from such Reports and Statements may not be sold or used by any person for the purpose of soliciting contributions or for commercial purposes, other than using the name and address of any political committee to solicit contributions from such committee

NAME OF COMMITTEE (in Full)
Friends of Dick Durbin Committee

**A.** Full Name (Last, First, Middle Initial)
National Democratic Club

Mailing Address
30 Ivy Street, SE

City: Washington | State: DC | Zip Code: 20003

Purpose of Disbursement
Dues

Candidate Name

Category/ Type

Office Sought: [ ] House [ ] Senate [ ] President
State: District:

Disbursement For: [ ] Primary [ ] General [X] Other (specify)
Other

Date of Disbursement: 11 / 16 / 2001

Amount of Each Disbursement this Period: 20.00

Transaction ID: D0184

**B.** Full Name (Last, First, Middle Initial)
National Women's Party

Mailing Address
144 Constitution Ave NE

City: Washington | State: DC | Zip Code: 20002

Purpose of Disbursement
Deposit for Fundraiser

Candidate Name

Category/ Type

Office Sought: [ ] House [ ] Senate [ ] President
State: District:

Disbursement For: [ ] Primary [ ] General [X] Other (specify)
Other

Date of Disbursement: 08 / 24 / 2001

Amount of Each Disbursement this Period: 500.00

Transaction ID: D8978

**C.** Full Name (Last, First, Middle Initial)
National Women's Party

Mailing Address
144 Constitution Ave NE

City: Washington | State: DC | Zip Code: 20002

Purpose of Disbursement
Room rental fee3

Candidate Name

Category/ Type

Office Sought: [ ] House [ ] Senate [ ] President
State: District:

Disbursement For: [ ] Primary [ ] General [X] Other (specify)
Other

Date of Disbursement: 08 / 24 / 2001

Amount of Each Disbursement this Period: 2200.00

Transaction ID: D8979

SUBTOTAL of Receipts This Page (optional) ▶ 2720.00

TOTAL This Period (last page this line number only) ▶

220201 23729

# SCHEDULE B
# ITEMIZED DISBURSEMENTS

Use separate schedule(s) for each category of the Detailed Summary Page

FOR LINE NUMBER: (check only one) — PAGE 508 / 712

[X] 17 [ ] 18 [ ] 19a [ ] 20a [ ] 20b [ ] 20c [ ] 21

Any information copied from such Reports and Statements may not be sold or used by any person for the purpose of soliciting contributions or for commercial purposes, other than using the name and address of any political committee to solicit contributions from such committee

NAME OF COMMITTEE (In Full)
Friends of Dick Durbin Committee

**A.**
Full Name (Last, First, Middle Initial)
Sara Nelson
Mailing Address
206 W. Canedy St. Apt. 5
City: Springfield State: IL Zip Code: 62704
Purpose of Disbursement: Reimbursement for travel
Candidate Name
Category/ Type
Office Sought: House / Senate / President
State: District:
Disbursement For: Primary / General / [X] Other (specify) Other
Date of Disbursement: 08 / 21 / 2001
Amount of Each Disbursement this Period: 82.47
Transaction ID: D8983

**B.**
Full Name (Last, First, Middle Initial)
Sara Nelson
Mailing Address
206 W. Canedy St. Apt. 5
City: Springfield State: IL Zip Code: 62704
Purpose of Disbursement: Reimbursement for travel
Candidate Name
Category/ Type
Office Sought: House / Senate / President
State: District:
Disbursement For: Primary / General / [X] Other (specify) Other
Date of Disbursement: 09 / 17 / 2001
Amount of Each Disbursement this Period: 180.60
Transaction ID: D9041

**C.**
Full Name (Last, First, Middle Initial)
Sara Nelson
Mailing Address
206 W. Canedy St. Apt. 5
City: Springfield State: IL Zip Code: 62704
Purpose of Disbursement: Reimbursement for travel
Candidate Name
Category/ Type
Office Sought: House / Senate / President
State: District:
Disbursement For: Primary / General / [X] Other (specify) Other
Date of Disbursement: 10 / 25 / 2001
Amount of Each Disbursement this Period: 216.70
Transaction ID: D9127

SUBTOTAL of Receipts This Page (optional) ..... ▶ 479.77

TOTAL This Period (last page this line number only) ..... ▶

220201 23730

# SCHEDULE B
# ITEMIZED DISBURSEMENTS

Use separate schedule(s) for each category of the Detailed Summary Page

FOR LINE NUMBER: (check only one) — PAGE 667 / 712

[X] 17 [ ] 18 [ ] 19a [ ] 20a [ ] 20b [ ] 20c [ ] 21

Any information copied from such Reports and Statements may not be sold or used by any person for the purpose of soliciting contributions or for commercial purposes, other than using the name and address of any political committee to solicit contributions from such committee

NAME OF COMMITTEE (In Full)
Friends of Dick Durbin Committee

**A.** Full Name (Last, First, Middle Initial)
Sara Nelson

Mailing Address
206 W. Canedy St. Apt. 5

City: Springfield | State: IL | Zip Code: 62704

Purpose of Disbursement
Reimbursement for travel

Candidate Name

Category/ Type

Office Sought: [ ] House [ ] Senate [ ] President — State: District:

Disbursement For: [ ] Primary [ ] General [X] Other (specify) — Other

Date of Disbursement: 11 / 13 / 2001

Amount of Each Disbursement this Period: 104.84

Transaction ID: D9174

---

**B.** Full Name (Last, First, Middle Initial)
Sara Nelson

Mailing Address
206 W. Canedy St. Apt. 5

City: Springfield | State: IL | Zip Code: 62704

Purpose of Disbursement
Reimbursement for travel

Candidate Name

Category/ Type

Office Sought: [ ] House [ ] Senate [ ] President — State: District:

Disbursement For: [ ] Primary [ ] General [X] Other (specify) — Other

Date of Disbursement: 12 / 14 / 2001

Amount of Each Disbursement this Period: 295.26

Transaction ID: D9243

---

**C.** Full Name (Last, First, Middle Initial)
Nina Albano Vidmer

Mailing Address
811 S. Madison Ave.

City: La Grange | State: IL | Zip Code: 60525

Purpose of Disbursement
Labels

Candidate Name

Category/ Type

Office Sought: [ ] House [ ] Senate [ ] President — State: District:

Disbursement For: [ ] Primary [ ] General [X] Other (specify) — Other

Date of Disbursement: 10 / 30 / 2001

Amount of Each Disbursement this Period: 99.10

Transaction ID: D9142

---

SUBTOTAL of Receipts This Page (optional) ..... ▶ 499.90

TOTAL This Period (last page this line number only) ..... ▶

220201 23731

# SCHEDULE B
# ITEMIZED DISBURSEMENTS

Use separate schedule(s) for each category of the Detailed Summary Page

FOR LINE NUMBER: (check only one)
[X] 17 [ ] 18 [ ] 19a [ ] 20a [ ] 20b [ ] 20c [ ] 21

PAGE 668 / 712

Any information copied from such Reports and Statements may not be sold or used by any person for the purpose of soliciting contributions or for commercial purposes, other than using the name and address of any political committee to solicit contributions from such committee

NAME OF COMMITTEE (In Full)
Friends of Dick Durbin Committee

**A.**
Full Name (Last, First, Middle Initial)
Novanis

Mailing Address
3161 W. White Oaks Dr. Suite 100

City: Springfield | State: IL | Zip Code: 62704

Purpose of Disbursement
Computer equipment

Candidate Name

Category/ Type

Office Sought: House / Senate / President
State: District:

Disbursement For: Primary / General / X Other (specify) Other

Date of Disbursement: 07 / 23 / 2001

Amount of Each Disbursement this Period: 2014.16

Transaction ID: D6667

**B.**
Full Name (Last, First, Middle Initial)
O'Connor Mailing Service

Mailing Address
901 East Ash St.

City: Springfield | State: IL | Zip Code: 62703

Purpose of Disbursement
Mailing services

Candidate Name

Category/ Type

Office Sought: House / Senate / President
State: District:

Disbursement For: Primary / General / X Other (specify) Other

Date of Disbursement: 07 / 03 / 2001

Amount of Each Disbursement this Period: 1542.51

Transaction ID: D6709

**C.**
Full Name (Last, First, Middle Initial)
Office Furniture Warehouse

Mailing Address
P.O. Box 668

City: Springfield | State: IL | Zip Code: 62705

Purpose of Disbursement
Office supplies

Candidate Name

Category/ Type

Office Sought: House / Senate / President
State: District:

Disbursement For: Primary / General / X Other (specify) Other

Date of Disbursement: 07 / 03 / 2001

Amount of Each Disbursement this Period: 68.34

Transaction ID: D6606

SUBTOTAL of Receipts This Page (optional) ▶ 3626.01

TOTAL This Period (last page this line number only) ▶

220201 23732

# SCHEDULE B
## ITEMIZED DISBURSEMENTS

Use separate schedule(s) for each category of the Detailed Summary Page

FOR LINE NUMBER: (check only one) — PAGE 698 / 712

[X] 17 [ ] 18 [ ] 19a [ ] 19b [ ] 20a [ ] 20b [ ] 20c [ ] 21

Any information copied from such Reports and Statements may not be sold or used by any person for the purpose of soliciting contributions or for commercial purposes, other than using the name and address of any political committee to solicit contributions from such committee

NAME OF COMMITTEE (In Full)
Friends of Dick Durbin Committee

**A.** Full Name (Last, First, Middle Initial)
Office Furniture Warehouse

Mailing Address
P.O. Box 668

City: Springfield | State: IL | Zip Code: 62705

Purpose of Disbursement
Office supplies

Candidate Name

Category/ Type

Office Sought: [ ] House [ ] Senate [ ] President
State: District:

Disbursement For: [ ] Primary [ ] General [X] Other (specify)
Other

Date of Disbursement: 08 / 09 / 2001

Amount of Each Disbursement this Period: 185.54

Transaction ID: D8948

**B.** Full Name (Last, First, Middle Initial)
Office Furniture Warehouse

Mailing Address
P.O. Box 668

City: Springfield | State: IL | Zip Code: 62705

Purpose of Disbursement
Office supplies

Candidate Name

Category/ Type

Office Sought: [ ] House [ ] Senate [ ] President
State: District:

Disbursement For: [ ] Primary [ ] General [X] Other (specify)
Other

Date of Disbursement: 10 / 04 / 2001

Amount of Each Disbursement this Period: 190.80

Transaction ID: D9092

**C.** Full Name (Last, First, Middle Initial)
Office Furniture Warehouse

Mailing Address
P.O. Box 668

City: Springfield | State: IL | Zip Code: 62705

Purpose of Disbursement
Office supplies

Candidate Name

Category/ Type

Office Sought: [ ] House [ ] Senate [ ] President
State: District:

Disbursement For: [ ] Primary [ ] General [X] Other (specify)
Other

Date of Disbursement: 12 / 20 / 2001

Amount of Each Disbursement this Period: 110.09

Transaction ID: D9256

SUBTOTAL of Receipts This Page (optional) ▶ 406.43

TOTAL This Period (last page this line number only) ▶

22020123733

# SCHEDULE B
# ITEMIZED DISBURSEMENTS

Use separate schedule(s) for each category of the Detailed Summary Page

FOR LINE NUMBER: (check only one) — PAGE 670 / 712

[X] 17 [ ] 18 [ ] 19a [ ] 20a [ ] 20b [ ] 20c [ ] 21

Any information copied from such Reports and Statements may not be sold or used by any person for the purpose of soliciting contributions or for commercial purposes, other than using the name and address of any political committee to solicit contributions from such committee

NAME OF COMMITTEE (In Full)
Friends of Dick Durbin Committee

**A.** Full Name (Last, First, Middle Initial)
Pease's

Mailing Address
1701 S. State

City: Springfield | State: IL | Zip Code: 62704

Purpose of Disbursement: Candy

Candidate Name:

Category/ Type:

Office Sought: [ ] House [ ] Senate [ ] President — State: District:

Disbursement For: [ ] Primary [ ] General [X] Other (specify) — Other

Date of Disbursement: 07 / 23 / 2001

Amount of Each Disbursement this Period: 38.46

Transaction ID: D8886

**B.** Full Name (Last, First, Middle Initial)
Personal Service Company

Mailing Address
1127 So. Grand Ave. East

City: Springfield | State: IL | Zip Code: 62703

Purpose of Disbursement: Shopping bags

Candidate Name:

Category/ Type:

Office Sought: [ ] House [ ] Senate [ ] President — State: District:

Disbursement For: [ ] Primary [ ] General [X] Other (specify) — Other

Date of Disbursement: 06 / 30 / 2001

Amount of Each Disbursement this Period: 1159.13

Transaction ID: D8897

**C.** Full Name (Last, First, Middle Initial)
Progress Printing

Mailing Address
3324 S. Halsted

City: Chicago | State: IL | Zip Code: 60610

Purpose of Disbursement: Printing

Candidate Name:

Category/ Type:

Office Sought: [ ] House [ ] Senate [ ] President — State: District:

Disbursement For: [ ] Primary [ ] General [X] Other (specify) — Other

Date of Disbursement: 07 / 03 / 2001

Amount of Each Disbursement this Period: 1165.00

Transaction ID: D8915

SUBTOTAL of Receipts This Page (optional) ▶ 2362.59

TOTAL This Period (last page this line number only) ▶

220201 23734

# SCHEDULE B
# ITEMIZED DISBURSEMENTS

Use separate schedule(s) for each category of the Detailed Summary Page

FOR LINE NUMBER: (check only one) — PAGE 671 / 712

[X] 17 [ ] 18 [ ] 19a [ ] 19b [ ] 20a [ ] 20b [ ] 20c [ ] 21

Any information copied from such Reports and Statements may not be sold or used by any person for the purpose of soliciting contributions or for commercial purposes, other than using the name and address of any political committee to solicit contributions from such committee

NAME OF COMMITTEE (In Full)
Friends of Dick Durbin Committee

**A.**
Full Name (Last, First, Middle Initial)
Progress Printing
Mailing Address
3324 S. Halsted
City: Chicago | State: IL | Zip Code: 60610
Purpose of Disbursement: Printing
Candidate Name
Category/ Type
Office Sought: House / Senate / President
State: District:
Disbursement For: Primary / General / [X] Other (specify) Other
Date of Disbursement: 07 / 24 / 2001
Amount of Each Disbursement this Period: 685.00
Transaction ID: D8898

**B.**
Full Name (Last, First, Middle Initial)
Progress Printing
Mailing Address
3324 S. Halsted
City: Chicago | State: IL | Zip Code: 60610
Purpose of Disbursement: Printing
Candidate Name
Category/ Type
Office Sought: House / Senate / President
State: District:
Disbursement For: Primary / General / [X] Other (specify) Other
Date of Disbursement: 09 / 28 / 2001
Amount of Each Disbursement this Period: 135.00
Transaction ID: D9082

**C.**
Full Name (Last, First, Middle Initial)
Progress Printing
Mailing Address
3324 S. Halsted
City: Chicago | State: IL | Zip Code: 60610
Purpose of Disbursement: Printing
Candidate Name
Category/ Type
Office Sought: House / Senate / President
State: District:
Disbursement For: Primary / General / [X] Other (specify) Other
Date of Disbursement: 10 / 15 / 2001
Amount of Each Disbursement this Period: 3850.07
Transaction ID: D9112

SUBTOTAL of Receipts This Page (optional) ▶ 4670.07

TOTAL This Period (last page this line number only) ▶

220201 23735

# SCHEDULE B
# ITEMIZED DISBURSEMENTS

Use separate schedule(s) for each category of the Detailed Summary Page

FOR LINE NUMBER: (check only one)
[X] 17 [ ] 18 [ ] 19a [ ] 20a [ ] 20b [ ] 20c [ ] 21

PAGE 672/712

Any information copied from such Reports and Statements may not be sold or used by any person for the purpose of soliciting contributions or for commercial purposes, other than using the name and address of any political committee to solicit contributions from such committee

NAME OF COMMITTEE (In Full)
Friends of Dick Durbin Committee

**A.** Full Name (Last, First, Middle Initial)
Progress Printing

Mailing Address
3324 S. Halsted

City: Chicago | State: IL | Zip Code: 60610

Purpose of Disbursement
Printing

Candidate Name

Category/ Type

Office Sought: [ ] House [ ] Senate [ ] President
State: District:

Disbursement For: [ ] Primary [ ] General [X] Other (specify)
Other

Date of Disbursement: 10 / 30 / 2001

Amount of Each Disbursement this Period: 2215.00

Transaction ID: D9146

**B.** Full Name (Last, First, Middle Initial)
Puritan Springs

Mailing Address
1709 N. Kickapoo

City: Lincoln | State: IL | Zip Code: 62656

Purpose of Disbursement
Water

Candidate Name

Category/ Type

Office Sought: [ ] House [ ] Senate [ ] President
State: District:

Disbursement For: [ ] Primary [ ] General [X] Other (specify)
Other

Date of Disbursement: 12 / 20 / 2001

Amount of Each Disbursement this Period: 6.45

Transaction ID: D9263

**C.** Full Name (Last, First, Middle Initial)
RPC Program Consultants

Mailing Address
167 Birch Rd.

City: Petersburg | State: IL | Zip Code: 62675

Purpose of Disbursement
Labels

Candidate Name

Category/ Type

Office Sought: [ ] House [ ] Senate [ ] President
State: District:

Disbursement For: [ ] Primary [ ] General [X] Other (specify)
Other

Date of Disbursement: 09 / 10 / 2001

Amount of Each Disbursement this Period: 412.95

Transaction ID: D9023

SUBTOTAL of Receipts This Page (optional) ▶ 2634.40

TOTAL This Period (last page this line number only) ▶

220201 23736

# SCHEDULE B
# ITEMIZED DISBURSEMENTS

Use separate schedule(s) for each category of the Detailed Summary Page

FOR LINE NUMBER: (check only one)
[X] 17 [ ] 18 [ ] 19a [ ] 20a [ ] 20b [ ] 20c [ ] 21



Any information copied from such Reports and Statements may not be sold or used by any person for the purpose of soliciting contributions or for commercial purposes, other than using the name and address of any political committee to solicit contributions from such committee

NAME OF COMMITTEE (In Full)
Friends of Dick Durbin Committee

**A.**
Full Name (Last, First, Middle Initial)
RPC Program Consultants
Mailing Address
167 Birch Rd.
City: Petersburg | State: IL | Zip Code: 62675
Purpose of Disbursement: Souvenirs
Candidate Name:
Category/ Type:
Office Sought: House / Senate / President
State: District:
Disbursement For: Primary / General / [X] Other (specify) Other
Date of Disbursement: 10 / 16 / 2001
Amount of Each Disbursement this Period: 1131.58
Transaction ID: D9117

**B.**
Full Name (Last, First, Middle Initial)
Mary Pat Reilly
Mailing Address
1406 W. Roscoe St. Apt. 2N
City: Chicago | State: IL | Zip Code: 60657
Purpose of Disbursement: Reimbursement for travel
Candidate Name:
Category/ Type:
Office Sought: House / Senate / President
State: District:
Disbursement For: Primary / General / [X] Other (specify) Other
Date of Disbursement: 07 / 03 / 2001
Amount of Each Disbursement this Period: 27.17
Transaction ID: D8797

**C.**
Full Name (Last, First, Middle Initial)
Mary Pat Reilly
Mailing Address
1406 W. Roscoe St. Apt. 2N
City: Chicago | State: IL | Zip Code: 60657
Purpose of Disbursement: Reimbursement for travel
Candidate Name:
Category/ Type:
Office Sought: House / Senate / President
State: District:
Disbursement For: Primary / General / [X] Other (specify) Other
Date of Disbursement: 08 / 09 / 2001
Amount of Each Disbursement this Period: 79.26
Transaction ID: D8942

SUBTOTAL of Receipts This Page (optional) ▶ 1239.01

TOTAL This Period (last page this line number only) ▶

220201 23737

# SCHEDULE B
# ITEMIZED DISBURSEMENTS

Use separate schedule(s) for each category of the Detailed Summary Page

FOR LINE NUMBER: (check only one)
[X] 17 [ ] 18 [ ] 19a [ ] 20a [ ] 20b [ ] 20c [ ] 21

PAGE 674 / 712

Any information copied from such Reports and Statements may not be sold or used by any person for the purpose of soliciting contributions or for commercial purposes, other than using the name and address of any political committee to solicit contributions from such committee.

NAME OF COMMITTEE (in Full)
Friends of Dick Durbin Committee

**A.**
Full Name (Last, First, Middle Initial)
Nicole Runge

Mailing Address
421 Independence Ave. SE Apt. 1

City: Washington State: DC Zip Code: 20003

Purpose of Disbursement
Salary - fundraising services

Candidate Name

Category/ Type

Office Sought: [ ] House [ ] Senate [ ] President
State: District:

Disbursement For: [ ] Primary [ ] General [X] Other (specify)
Other

Date of Disbursement: 07 / 02 / 2001

Amount of Each Disbursement this Period: 3974.31

Transaction ID: D8782

**B.**
Full Name (Last, First, Middle Initial)
Nicole Runge

Mailing Address
421 Independence Ave. SE Apt. 1

City: Washington State: DC Zip Code: 20003

Purpose of Disbursement
Reimbursement for travel

Candidate Name

Category/ Type

Office Sought: [ ] House [ ] Senate [ ] President
State: District:

Disbursement For: [ ] Primary [ ] General [X] Other (specify)
Other

Date of Disbursement: 07 / 02 / 2001

Amount of Each Disbursement this Period: 512.81

Transaction ID: D8789

**C.**
Full Name (Last, First, Middle Initial)
Nicole Runge

Mailing Address
421 Independence Ave. SE Apt. 1

City: Washington State: DC Zip Code: 20003

Purpose of Disbursement
Fundraising services

Candidate Name

Category/ Type

Office Sought: [ ] House [ ] Senate [ ] President
State: District:

Disbursement For: [ ] Primary [ ] General [X] Other (specify)
Other

Date of Disbursement: 07 / 31 / 2001

Amount of Each Disbursement this Period: 3974.32

Transaction ID: D8914

SUBTOTAL of Receipts This Page (optional) ▶ 8461.44

TOTAL This Period (last page this line number only) ▶

22020123738

# SCHEDULE B
# ITEMIZED DISBURSEMENTS

Use separate schedule(s) for each category of the Detailed Summary Page

FOR LINE NUMBER: (check only one)
[X] 17 [ ] 18 [ ] 19a [ ] 20a [ ] 20b [ ] 20c [ ] 21

PAGE 575 / 712

Any information copied from such Reports and Statements may not be sold or used by any person for the purpose of soliciting contributions or for commercial purposes, other than using the name and address of any political committee to solicit contributions from such committee

NAME OF COMMITTEE (In Full)
Friends of Dick Durbin Committee

**A.** Full Name (Last, First, Middle Initial)
Nicole Runge

Mailing Address
421 Independence Ave. SE Apt. 1

City: Washington | State: DC | Zip Code: 20003

Purpose of Disbursement
Fundraising services

Candidate Name

Category/ Type

Office Sought: [ ] House [ ] Senate [ ] President
State: District:

Disbursement For: [ ] Primary [ ] General [X] Other (specify)
Other

Date of Disbursement: 08 / 29 / 2001

Amount of Each Disbursement this Period: 3974.31

Transaction ID: D8983

**B.** Full Name (Last, First, Middle Initial)
Nicole Runge

Mailing Address
421 Independence Ave. SE Apt. 1

City: Washington | State: DC | Zip Code: 20003

Purpose of Disbursement
Reimbursement for travel

Candidate Name

Category/ Type

Office Sought: [ ] House [ ] Senate [ ] President
State: District:

Disbursement For: [ ] Primary [ ] General [X] Other (specify)
Other

Date of Disbursement: 08 / 29 / 2001

Amount of Each Disbursement this Period: 47.28

Transaction ID: D8986

**C.** Full Name (Last, First, Middle Initial)
Nicole Runge

Mailing Address
9 Perkins St.

City: Concord | State: NH | Zip Code: 03301

Purpose of Disbursement
Fundraising services

Candidate Name

Category/ Type

Office Sought: [ ] House [ ] Senate [ ] President
State: District:

Disbursement For: [ ] Primary [ ] General [X] Other (specify)
Other

Date of Disbursement: 09 / 27 / 2001

Amount of Each Disbursement this Period: 1159.10

Transaction ID: D9069

SUBTOTAL of Receipts This Page (optional) ▶ 5180.69

TOTAL This Period (last page this line number only) ▶

220201 23739

# SCHEDULE B
## ITEMIZED DISBURSEMENTS

Use separate schedule(s) for each category of the Detailed Summary Page

FOR LINE NUMBER: (check only one) — PAGE 676 / 712

[X] 17 [ ] 18 [ ] 19a [ ] 20a [ ] 20b [ ] 20c [ ] 21

Any information copied from such Reports and Statements may not be sold or used by any person for the purpose of soliciting contributions or for commercial purposes, other than using the name and address of any political committee to solicit contributions from such committee

NAME OF COMMITTEE (In Full)
Friends of Dick Durbin Committee

**A.** Full Name (Last, First, Middle Initial)
Sangamon Co. Dem.Party

Mailing Address
118 S. 4th St.

City: Springfield | State: IL | Zip Code: 62701

Purpose of Disbursement
Rent

Candidate Name

Category/ Type

Office Sought: [ ] House [ ] Senate [ ] President — State: District:

Disbursement For: [ ] Primary [ ] General [X] Other (specify) — Other

Date of Disbursement: 12 / 07 / 2001

Amount of Each Disbursement this Period: 1000.00

Transaction ID: D9226

**B.** Full Name (Last, First, Middle Initial)
Katharine Scates

Mailing Address
147 Maguire Rd.

City: Shawneetown | State: IL | Zip Code: 62984

Purpose of Disbursement
Reimbursement for travel

Candidate Name

Category/ Type

Office Sought: [ ] House [ ] Senate [ ] President — State: District:

Disbursement For: [ ] Primary [ ] General [X] Other (specify) — Other

Date of Disbursement: 10 / 15 / 2001

Amount of Each Disbursement this Period: 156.13

Transaction ID: D9103

**C.** Full Name (Last, First, Middle Initial)
Schimanski & Associates

Mailing Address
426 C Street NE

City: Washington | State: DC | Zip Code: 20002

Purpose of Disbursement
Fundraising services

Candidate Name

Category/ Type

Office Sought: [ ] House [ ] Senate [ ] President — State: District:

Disbursement For: [ ] Primary [ ] General [X] Other (specify) — Other

Date of Disbursement: 09 / 27 / 2001

Amount of Each Disbursement this Period: 7500.00

Transaction ID: D9056

SUBTOTAL of Receipts This Page (optional) ▶ 8656.13

TOTAL This Period (last page this line number only) ▶

220201 23740

# SCHEDULE B
# ITEMIZED DISBURSEMENTS

Use separate schedule(s) for each category of the Detailed Summary Page

FOR LINE NUMBER: (check only one) — PAGE 677 / 712

[X] 17 [ ] 18 [ ] 19a [ ] 20a [ ] 20b [ ] 20c [ ] 21

Any information copied from such Reports and Statements may not be sold or used by any person for the purpose of soliciting contributions or for commercial purposes, other than using the name and address of any political committee to solicit contributions from such committee

NAME OF COMMITTEE (In Full)
Friends of Dick Durbin Committee

**A.**
Full Name (Last, First, Middle Initial)
Schlmanski & Associates
Mailing Address
426 C Street NE
City: Washington | State: DC | Zip Code: 20002
Purpose of Disbursement: Fundraising services
Candidate Name
Category/ Type
Office Sought: House / Senate / President
State: District:
Disbursement For: Primary / General / [X] Other (specify) Other
Date of Disbursement: 10 / 30 / 2001
Amount of Each Disbursement this Period: 7500.00
Transaction ID: D9139

**B.**
Full Name (Last, First, Middle Initial)
Schlmanski & Associates
Mailing Address
426 C Street NE
City: Washington | State: DC | Zip Code: 20002
Purpose of Disbursement: Fundraising services
Candidate Name
Category/ Type
Office Sought: House / Senate / President
State: District:
Disbursement For: Primary / General / [X] Other (specify) Other
Date of Disbursement: 12 / 18 / 2001
Amount of Each Disbursement this Period: 6000.00
Transaction ID: D9246

**C.**
Full Name (Last, First, Middle Initial)
Melissa Schulman
Mailing Address
9020 Lupine Den Dr.
City: Vienna | State: VA | Zip Code: 22182
Purpose of Disbursement: In-kind contribution- office supplies
Candidate Name
Category/ Type
Office Sought: House / Senate / President
State: District:
Disbursement For: Primary / General / [X] Other (specify) Other
Date of Disbursement: 06 / 21 / 2001
Amount of Each Disbursement this Period: 50.00
Transaction ID: D9339

SUBTOTAL of Receipts This Page (optional) ▶ 13550.00

TOTAL This Period (last page this line number only) ▶

220201 23741

# SCHEDULE B
# ITEMIZED DISBURSEMENTS

Use separate schedule(s) for each category of the Detailed Summary Page

FOR LINE NUMBER: (check only one) — PAGE 678 / 712

[X] 17 [ ] 18 [ ] 19a [ ] 20a [ ] 20b [ ] 20c [ ] 21

Any information copied from such Reports and Statements may not be sold or used by any person for the purpose of soliciting contributions or for commercial purposes, other than using the name and address of any political committee to solicit contributions from such committee

NAME OF COMMITTEE (In Full)
Friends of Dick Durbin Committee

**A.** Full Name (Last, First, Middle Initial)
Scotty's Storage

Mailing Address
1617 Groth

City: Springfield | State: IL | Zip Code: 62703

Purpose of Disbursement
Rent

Candidate Name

Category/ Type

Office Sought: [ ] House [ ] Senate [ ] President — State: District:

Disbursement For: [ ] Primary [ ] General [X] Other (specify) Other

Date of Disbursement: 07 / 03 / 2001

Amount of Each Disbursement this Period: 54.00

Transaction ID: D6708

**B.** Full Name (Last, First, Middle Initial)
Scotty's Storage

Mailing Address
1617 Groth

City: Springfield | State: IL | Zip Code: 62703

Purpose of Disbursement
Rent

Candidate Name

Category/ Type

Office Sought: [ ] House [ ] Senate [ ] President — State: District:

Disbursement For: [ ] Primary [ ] General [X] Other (specify) Other

Date of Disbursement: 07 / 31 / 2001

Amount of Each Disbursement this Period: 64.00

Transaction ID: D6921

**C.** Full Name (Last, First, Middle Initial)
Scotty's Storage

Mailing Address
1617 Groth

City: Springfield | State: IL | Zip Code: 62703

Purpose of Disbursement
Rent

Candidate Name

Category/ Type

Office Sought: [ ] House [ ] Senate [ ] President — State: District:

Disbursement For: [ ] Primary [ ] General [X] Other (specify) Other

Date of Disbursement: 08 / 21 / 2001

Amount of Each Disbursement this Period: 54.00

Transaction ID: D6957

SUBTOTAL of Receipts This Page (optional) ..... ▶ 172.00

TOTAL This Period (last page this line number only) ..... ▶

22020123742

# SCHEDULE B
## ITEMIZED DISBURSEMENTS

Use separate schedule(s) for each category of the Detailed Summary Page

FOR LINE NUMBER: (check only one)
[X] 17 [ ] 18 [ ] 19a [ ] 19b [ ] 19c [ ] 21
[ ] 20a [ ] 20b [ ] 20c

PAGE 679 / 712

Any information copied from such Reports and Statements may not be sold or used by any person for the purpose of soliciting contributions or for commercial purposes, other than using the name and address of any political committee to solicit contributions from such committee

NAME OF COMMITTEE (In Full)
Friends of Dick Durbin Committee

**A.** Full Name (Last, First, Middle Initial)
Scotty's Storage

Mailing Address
1617 Groth

City: Springfield | State: IL | Zip Code: 62703

Purpose of Disbursement: Rent

Candidate Name:

Category/ Type:

Office Sought: House / Senate / President
State: District:

Disbursement For: Primary / General / X Other (specify) Other

Date of Disbursement: 09 / 27 / 2001

Amount of Each Disbursement this Period: 54.00

Transaction ID: D9083

**B.** Full Name (Last, First, Middle Initial)
Scotty's Storage

Mailing Address
1617 Groth

City: Springfield | State: IL | Zip Code: 62703

Purpose of Disbursement: Rent

Candidate Name:

Category/ Type:

Office Sought: House / Senate / President
State: District:

Disbursement For: Primary / General / X Other (specify) Other

Date of Disbursement: 10 / 25 / 2001

Amount of Each Disbursement this Period: 54.00

Transaction ID: D9122

**C.** Full Name (Last, First, Middle Initial)
Scotty's Storage

Mailing Address
1617 Groth

City: Springfield | State: IL | Zip Code: 62703

Purpose of Disbursement: Rent

Candidate Name:

Category/ Type:

Office Sought: House / Senate / President
State: District:

Disbursement For: Primary / General / X Other (specify) Other

Date of Disbursement: 11 / 28 / 2001

Amount of Each Disbursement this Period: 54.00

Transaction ID: D9207

| | |
|---|---|
| SUBTOTAL of Receipts This Page (optional) ▶ | 162.00 |
| TOTAL This Period (last page this line number only) ▶ | |

220201 23743

# SCHEDULE B
# ITEMIZED DISBURSEMENTS

Use separate schedule(s) for each category of the Detailed Summary Page

FOR LINE NUMBER: (check only one) — PAGE 680 / 712

[X] 17 [ ] 18 [ ] 19a [ ] 20a [ ] 20b [ ] 20c [ ] 21

Any information copied from such Reports and Statements may not be sold or used by any person for the purpose of soliciting contributions or for commercial purposes, other than using the name and address of any political committee to solicit contributions from such committee

NAME OF COMMITTEE (In Full)
Friends of Dick Durbin Committee

**A.** Full Name (Last, First, Middle Initial)
Secretary of State

Mailing Address
Howlett Building Room 331

City: Springfield | State: IL | Zip Code: 62756

Purpose of Disbursement
Filing fee

Candidate Name

Category/ Type

Office Sought: [ ] House [ ] Senate [ ] President
State: District:

Disbursement For: [ ] Primary [ ] General [X] Other (specify)
Other

Date of Disbursement: 08 / 30 / 2001

Amount of Each Disbursement this Period: 5.00

Transaction ID: D8963

**B.** Full Name (Last, First, Middle Initial)
Somiso's

Mailing Address
321 N. Clark

City: Chicago | State: IL | Zip Code: 60610

Purpose of Disbursement
Catering

Candidate Name

Category/ Type

Office Sought: [ ] House [ ] Senate [ ] President
State: District:

Disbursement For: [X] Primary [ ] General [ ] Other (specify)

Date of Disbursement: 08 / 23 / 2001

Amount of Each Disbursement this Period: 2676.24

Transaction ID: D8978

**C.** Full Name (Last, First, Middle Initial)
Pat Souders

Mailing Address
5290 Duke St. #311

City: Alexandria | State: VA | Zip Code: 22304

Purpose of Disbursement
Reimbursement for travel

Candidate Name

Category/ Type

Office Sought: [ ] House [ ] Senate [ ] President
State: District:

Disbursement For: [ ] Primary [ ] General [X] Other (specify)
Other

Date of Disbursement: 07 / 03 / 2001

Amount of Each Disbursement this Period: 57.89

Transaction ID: D8798

SUBTOTAL of Receipts This Page (optional) ▶ 2738.13

TOTAL This Period (last page this line number only) ▶

226201 23744

# SCHEDULE B
# ITEMIZED DISBURSEMENTS

Use separate schedule(s) for each category of the Detailed Summary Page

FOR LINE NUMBER: (check only one) — PAGE 551 / 712

[X] 17 [ ] 18 [ ] 19a [ ] 20a [ ] 20b [ ] 20c [ ] 21

Any information copied from such Reports and Statements may not be sold or used by any person for the purpose of soliciting contributions or for commercial purposes, other than using the name and address of any political committee to solicit contributions from such committee

NAME OF COMMITTEE (In Full)
Friends of Dick Durbin Committee

**A.** Full Name (Last, First, Middle Initial)
Pat Souders

Mailing Address
106 E. Del Ray Ave.

City: Alexandria | State: VA | Zip Code: 22301

Purpose of Disbursement
Reimbursement for travel

Candidate Name

Category/ Type

Office Sought: [ ] House [ ] Senate [ ] President
State: District:

Disbursement For: [ ] Primary [ ] General [X] Other (specify)
Other

Date of Disbursement: 06 / 26 / 2001

Amount of Each Disbursement this Period: 230.00

Transaction ID: D9080

**B.** Full Name (Last, First, Middle Initial)
Springfield Hilton

Mailing Address
700 E. Adams

City: Springfield | State: IL | Zip Code: 62701

Purpose of Disbursement
Catering

Candidate Name

Category/ Type

Office Sought: [ ] House [ ] Senate [ ] President
State: District:

Disbursement For: [ ] Primary [ ] General [X] Other (specify)
Other

Date of Disbursement: 07 / 31 / 2001

Amount of Each Disbursement this Period: 224.52

Transaction ID: D8925

**C.** Full Name (Last, First, Middle Initial)
Springfield Hilton

Mailing Address
700 E. Adams

City: Springfield | State: IL | Zip Code: 62701

Purpose of Disbursement
Catering

Candidate Name

Category/ Type

Office Sought: [ ] House [ ] Senate [ ] President
State: District:

Disbursement For: [ ] Primary [ ] General [X] Other (specify)
Other

Date of Disbursement: 12 / 13 / 2001

Amount of Each Disbursement this Period: 5571.27

Transaction ID: D9241

SUBTOTAL of Receipts This Page (optional) ..... 6025.79

TOTAL This Period (last page this line number only) .....

22020123745

# SCHEDULE B
## ITEMIZED DISBURSEMENTS

Use separate schedule(s) for each category of the Detailed Summary Page

FOR LINE NUMBER: (check only one) — PAGE 662/712

[X] 17 [ ] 18 [ ] 19a [ ] 20a [ ] 20b [ ] 20c [ ] 21

Any information copied from such Reports and Statements may not be sold or used by any person for the purpose of soliciting contributions or for commercial purposes, other than using the name and address of any political committee to solicit contributions from such committee

NAME OF COMMITTEE (In Full)
Friends of Dick Durbin Committee

**A.** Full Name (Last, First, Middle Initial)
Staples

Mailing Address
2490 W. Wabash

City: Springfield | State: IL | Zip Code: 62704

Purpose of Disbursement
Office supplies

Candidate Name

Category/ Type

Office Sought: [ ] House [ ] Senate [ ] President — State: District:

Disbursement For: [ ] Primary [ ] General [X] Other (specify) — Other

Date of Disbursement: 07 / 27 / 2001

Amount of Each Disbursement this Period: 171.58

Transaction ID: D8910

**B.** Full Name (Last, First, Middle Initial)
State Journal Register

Mailing Address
One Copley Plaza

City: Springfield | State: IL | Zip Code: 62701

Purpose of Disbursement
Ad

Candidate Name

Category/ Type

Office Sought: [ ] House [ ] Senate [ ] President — State: District:

Disbursement For: [ ] Primary [ ] General [X] Other (specify) — Other

Date of Disbursement: 11 / 26 / 2001

Amount of Each Disbursement this Period: 577.80

Transaction ID: D9201

**C.** Full Name (Last, First, Middle Initial)
The Art Institute of Chicago

Mailing Address
111 S. Michigan Ave.

City: Chicago | State: IL | Zip Code: 60603

Purpose of Disbursement
Room rental

Candidate Name

Category/ Type

Office Sought: [ ] House [ ] Senate [ ] President — State: District:

Disbursement For: [ ] Primary [ ] General [X] Other (specify) — Other

Date of Disbursement: 07 / 24 / 2001

Amount of Each Disbursement this Period: 200.00

Transaction ID: D8895

SUBTOTAL of Receipts This Page (optional) ▶ 949.38

TOTAL This Period (last page this line number only) ▶

220201 23746

# SCHEDULE B
# ITEMIZED DISBURSEMENTS

Use separate schedule(s) for each category of the Detailed Summary Page

FOR LINE NUMBER: (check only one) — PAGE 993 / 712

[X] 17 [ ] 18 [ ] 19a [ ] 20a [ ] 20b [ ] 20c [ ] 21

Any information copied from such Reports and Statements may not be sold or used by any person for the purpose of soliciting contributions or for commercial purposes, other than using the name and address of any political committee to solicit contributions from such committee

NAME OF COMMITTEE (In Full)
Friends of Dick Durbin Committee

**A.** Full Name (Last, First, Middle Initial)
The Bay Club

Mailing Address
Sixty State St.

City: Boston | State: MA | Zip Code: 02109

Purpose of Disbursement
Catering

Candidate Name

Category/ Type

Office Sought: [ ] House [ ] Senate [ ] President
State: District:

Disbursement For: [ ] Primary [ ] General [X] Other (specify)
Other

Date of Disbursement: 09 / 17 / 2001

Amount of Each Disbursement this Period: 1727.48

Transaction ID: D8032

**B.** Full Name (Last, First, Middle Initial)
The Corkscrew Wine Emporium

Mailing Address
3120 Montvale Dr.

City: Springfield | State: IL | Zip Code: 62704

Purpose of Disbursement
Refreshments

Candidate Name

Category/ Type

Office Sought: [ ] House [ ] Senate [ ] President
State: District:

Disbursement For: [ ] Primary [ ] General [X] Other (specify)
Other

Date of Disbursement: 07 / 03 / 2001

Amount of Each Disbursement this Period: 118.12

Transaction ID: D8793

**C.** Full Name (Last, First, Middle Initial)
The Corkscrew Wine Emporium

Mailing Address
3120 Montvale Dr.

City: Springfield | State: IL | Zip Code: 62704

Purpose of Disbursement
Refreshments

Candidate Name

Category/ Type

Office Sought: [ ] House [ ] Senate [ ] President
State: District:

Disbursement For: [ ] Primary [ ] General [X] Other (specify)
Other

Date of Disbursement: 09 / 17 / 2001

Amount of Each Disbursement this Period: 84.60

Transaction ID: D8031

SUBTOTAL of Receipts This Page (optional) ▶ 1930.20

TOTAL This Period (last page this line number only) ▶

22020123747

# SCHEDULE B
# ITEMIZED DISBURSEMENTS

Use separate schedule(s) for each category of the Detailed Summary Page

FOR LINE NUMBER: (check only one) — PAGE 684/712

[X] 17 [ ] 18 [ ] 19a [ ] 20a [ ] 20b [ ] 20c [ ] 21

Any information copied from such Reports and Statements may not be sold or used by any person for the purpose of soliciting contributions or for commercial purposes, other than using the name and address of any political committee to solicit contributions from such committee

NAME OF COMMITTEE (In Full)
Friends of Dick Durbin Committee

A.
Full Name (Last, First, Middle Initial)
The Ink Well
Mailing Address
112 W. Illinois
City: Chicago | State: IL | Zip Code: 60610
Purpose of Disbursement: Printing
Candidate Name:
Category/Type:
Office Sought: [ ] House [ ] Senate [ ] President
State: District:
Disbursement For: [ ] Primary [ ] General [X] Other (specify) Other
Date of Disbursement: 07 / 03 / 2001
Amount of Each Disbursement this Period: 194.36
Transaction ID: D8818

B.
Full Name (Last, First, Middle Initial)
The Ink Well
Mailing Address
112 W. Illinois
City: Chicago | State: IL | Zip Code: 60610
Purpose of Disbursement: Printing
Candidate Name:
Category/Type:
Office Sought: [ ] House [ ] Senate [ ] President
State: District:
Disbursement For: [ ] Primary [ ] General [X] Other (specify) Other
Date of Disbursement: 07 / 24 / 2001
Amount of Each Disbursement this Period: 194.36
Transaction ID: D8900

C.
Full Name (Last, First, Middle Initial)
The Ink Well
Mailing Address
112 W. Illinois
City: Chicago | State: IL | Zip Code: 60610
Purpose of Disbursement: Printing
Candidate Name:
Category/Type:
Office Sought: [ ] House [ ] Senate [ ] President
State: District:
Disbursement For: [ ] Primary [ ] General [X] Other (specify) Other
Date of Disbursement: 08 / 09 / 2001
Amount of Each Disbursement this Period: 94.50
Transaction ID: D8950

220201 23749

# SCHEDULE B
# ITEMIZED DISBURSEMENTS

Use seperate schedule(s) for each category of the Detailed Summary Page

FOR LINE NUMBER: (check only one) — PAGE 365 / 712

[X] 17 [ ] 18 [ ] 19a [ ] 20a [ ] 20b [ ] 20c [ ] 21

Any information copied from such Reports and Statements may not be sold or used by any person for the purpose of soliciting contributions or for commercial purposes, other than using the name and address of any political committee to solicit contributions from such committee

NAME OF COMMITTEE (In Full)
Friends of Dick Durbin Committee

**A.** Full Name (Last, First, Middle Initial)
The Ink Well

Mailing Address
112 W. Illinois

City: Chicago | State: IL | Zip Code: 60610

Purpose of Disbursement
Printing

Candidate Name

Category/ Type

Office Sought: [ ] House [ ] Senate [ ] President
State: District:

Disbursement For: [ ] Primary [ ] General [X] Other (specify)
Other

Date of Disbursement: 08 / 21 / 2001

Amount of Each Disbursement this Period: 225.94

Transaction ID: D8973

**B.** Full Name (Last, First, Middle Initial)
The Ink Well

Mailing Address
112 W. Illinois

City: Chicago | State: IL | Zip Code: 60610

Purpose of Disbursement
Printing

Candidate Name

Category/ Type

Office Sought: [ ] House [ ] Senate [ ] President
State: District:

Disbursement For: [ ] Primary [ ] General [X] Other (specify)
Other

Date of Disbursement: 08 / 30 / 2001

Amount of Each Disbursement this Period: 12.19

Transaction ID: D9001

**C.** Full Name (Last, First, Middle Initial)
The Ink Well

Mailing Address
112 W. Illinois

City: Chicago | State: IL | Zip Code: 60610

Purpose of Disbursement
Printing

Candidate Name

Category/ Type

Office Sought: [ ] House [ ] Senate [ ] President
State: District:

Disbursement For: [ ] Primary [ ] General [X] Other (specify)
Other

Date of Disbursement: 09 / 10 / 2001

Amount of Each Disbursement this Period: 244.45

Transaction ID: D9028

SUBTOTAL of Receipts This Page (optional) ▶ 482.58

TOTAL This Period (last page this line number only) ▶

220201 23749

# SCHEDULE B
# ITEMIZED DISBURSEMENTS

Use separate schedule(s) for each category of the Detailed Summary Page

FOR LINE NUMBER: (check only one)
[X] 17 [ ] 18 [ ] 19a [ ] 20a [ ] 20b [ ] 20c [ ] 21

PAGE 686 / 712

Any information copied from such Reports and Statements may not be sold or used by any person for the purpose of soliciting contributions or for commercial purposes, other than using the name and address of any political committee to solicit contributions from such committee

NAME OF COMMITTEE (In Full)
Friends of Dick Durbin Committee

**A.** Full Name (Last, First, Middle Initial)
The Ink Well

Mailing Address
112 W. Illinois

City: Chicago | State: IL | Zip Code: 60610

Purpose of Disbursement
Printing

Candidate Name

Category/ Type

Office Sought: House / Senate / President

State: District:

Disbursement For: Primary / General / [X] Other (specify)
Other

Date of Disbursement: M 09 / D 28 / Y 2001

Amount of Each Disbursement this Period: 105.00

Transaction ID: D9083

**B.** Full Name (Last, First, Middle Initial)
The Ink Well

Mailing Address
112 W. Illinois

City: Chicago | State: IL | Zip Code: 60610

Purpose of Disbursement
Printing

Candidate Name

Category/ Type

Office Sought: House / Senate / President

State: District:

Disbursement For: Primary / General / [X] Other (specify)
Other

Date of Disbursement: M 10 / D 30 / Y 2001

Amount of Each Disbursement this Period: 785.91

Transaction ID: D9147

**C.** Full Name (Last, First, Middle Initial)
The Ink Well

Mailing Address
112 W. Illinois

City: Chicago | State: IL | Zip Code: 60610

Purpose of Disbursement
Printing

Candidate Name

Category/ Type

Office Sought: House / Senate / President

State: District:

Disbursement For: Primary / General / [X] Other (specify)
Other

Date of Disbursement: M 11 / D 19 / Y 2001

Amount of Each Disbursement this Period: 461.60

Transaction ID: D9187

SUBTOTAL of Receipts This Page (optional) ▶ 1352.51

TOTAL This Period (last page this line number only) ▶

22020123750

# SCHEDULE B
# ITEMIZED DISBURSEMENTS

Use separate schedule(s) for each category of the Detailed Summary Page

FOR LINE NUMBER: (check only one)
[X] 17 [ ] 18 [ ] 19a [ ] 20a [ ] 20b [ ] 20c [ ] 21



Any information copied from such Reports and Statements may not be sold or used by any person for the purpose of soliciting contributions or for commercial purposes, other than using the name and address of any political committee to solicit contributions from such committee

NAME OF COMMITTEE (In Full)
Friends of Dick Durbin Committee

**A.** Full Name (Last, First, Middle Initial)
Time Express

Mailing Address
4300 Montgomery Ave. Suite 206

City: Bethesda | State: MD | Zip Code: 20814

Purpose of Disbursement: Delivery service

Candidate Name:

Category/ Type:

Office Sought: House / Senate / President
State: District:

Disbursement For: Primary / General / [X] Other (specify) Other

Date of Disbursement: 07 / 24 / 2001

Amount of Each Disbursement this Period: 20.22

Transaction ID: D6806

**B.** Full Name (Last, First, Middle Initial)
Traveling Fare

Mailing Address
5966 W. North Ave.

City: Chicago | State: IL | Zip Code: 60707

Purpose of Disbursement: Catering

Candidate Name:

Category/ Type:

Office Sought: House / Senate / President
State: District:

Disbursement For: Primary / General / [X] Other (specify) Other

Date of Disbursement: 07 / 27 / 2001

Amount of Each Disbursement this Period: 1873.00

Transaction ID: D6912

**C.** Full Name (Last, First, Middle Initial)
Tuttle and Tuttle

Mailing Address
12 Fort Williams Pkwy.

City: Alexandria | State: VA | Zip Code: 22304

Purpose of Disbursement: Printing

Candidate Name:

Category/ Type:

Office Sought: House / Senate / President
State: District:

Disbursement For: Primary / General / [X] Other (specify) Other

Date of Disbursement: 12 / 13 / 2001

Amount of Each Disbursement this Period: 4535.00

Transaction ID: D9237

SUBTOTAL of Receipts This Page (optional) ▶ 6428.22

TOTAL This Period (last page this line number only) ▶

220201 23751

# SCHEDULE B
# ITEMIZED DISBURSEMENTS

Use separate schedule(s) for each category of the Detailed Summary Page

FOR LINE NUMBER: (check only one) — PAGE 668 / 712

[X] 17 [ ] 18 [ ] 19a [ ] 20a [ ] 20b [ ] 20c [ ] 21

Any information copied from such Reports and Statements may not be sold or used by any person for the purpose of soliciting contributions or for commercial purposes, other than using the name and address of any political committee to solicit contributions from such committee

NAME OF COMMITTEE (in Full)
Friends of Dick Durbin Committee

**A.** Full Name (Last, First, Middle Initial)
U.S. Postmaster

Mailing Address
4th and Monroe

City: Springfield | State: IL | Zip Code: 62701

Purpose of Disbursement: Postage

Candidate Name:

Category/ Type:

Office Sought: [ ] House [ ] Senate [ ] President [X] Other (specify) — Other

State: District:

Disbursement For: [ ] Primary [ ] General

Date of Disbursement: 07 / 10 / 2001

Amount of Each Disbursement this Period: 170.00

Transaction ID: D6827

**B.** Full Name (Last, First, Middle Initial)
U.S. Postmaster

Mailing Address
4th and Monroe

City: Springfield | State: IL | Zip Code: 62701

Purpose of Disbursement: Postage

Candidate Name:

Category/ Type:

Office Sought: [ ] House [ ] Senate [ ] President [X] Other (specify) — Other

State: District:

Disbursement For: [ ] Primary [ ] General

Date of Disbursement: 07 / 17 / 2001

Amount of Each Disbursement this Period: 335.00

Transaction ID: D6861

**C.** Full Name (Last, First, Middle Initial)
U.S. Postmaster

Mailing Address
4th and Monroe

City: Springfield | State: IL | Zip Code: 62701

Purpose of Disbursement: Postage

Candidate Name:

Category/ Type:

Office Sought: [ ] House [ ] Senate [ ] President [X] Other (specify) — Other

State: District:

Disbursement For: [ ] Primary [ ] General

Date of Disbursement: 07 / 17 / 2001

Amount of Each Disbursement this Period: 170.00

Transaction ID: D6862

SUBTOTAL of Receipts This Page (optional) ▶ 675.00

TOTAL This Period (last page this line number only) ▶

220201 23752

# SCHEDULE B
# ITEMIZED DISBURSEMENTS

Use separate schedule(s) for each category of the Detailed Summary Page

FOR LINE NUMBER: (check only one) — PAGE 688 / 712

[X] 17 [ ] 18 [ ] 19a [ ] 20a [ ] 20b [ ] 20c [ ] 21

Any information copied from such Reports and Statements may not be sold or used by any person for the purpose of soliciting contributions or for commercial purposes, other than using the name and address of any political committee to solicit contributions from such committee

NAME OF COMMITTEE (In Full)
Friends of Dick Durbin Committee

**A.** Full Name (Last, First, Middle Initial)
U.S. Postmaster

Mailing Address
4th and Monroe

City: Springfield | State: IL | Zip Code: 62701

Purpose of Disbursement
Postage

Candidate Name

Category/ Type

Office Sought: [ ] House [ ] Senate [ ] President
State: District:

Disbursement For: [ ] Primary [ ] General [X] Other (specify) Other

Date of Disbursement: M 06 / D 06 / Y 2001

Amount of Each Disbursement this Period: 680.00

Transaction ID: D8929

**B.** Full Name (Last, First, Middle Initial)
U.S. Postmaster

Mailing Address
4th and Monroe

City: Springfield | State: IL | Zip Code: 62701

Purpose of Disbursement
Postage

Candidate Name

Category/ Type

Office Sought: [ ] House [ ] Senate [ ] President
State: District:

Disbursement For: [ ] Primary [ ] General [X] Other (specify) Other

Date of Disbursement: M 06 / D 07 / Y 2001

Amount of Each Disbursement this Period: 255.00

Transaction ID: D8940

**C.** Full Name (Last, First, Middle Initial)
U.S. Postmaster

Mailing Address
4th and Monroe

City: Springfield | State: IL | Zip Code: 62701

Purpose of Disbursement
Postage

Candidate Name

Category/ Type

Office Sought: [ ] House [ ] Senate [ ] President
State: District:

Disbursement For: [ ] Primary [ ] General [X] Other (specify) Other

Date of Disbursement: M 06 / D 07 / Y 2001

Amount of Each Disbursement this Period: 340.00

Transaction ID: D8981

SUBTOTAL of Receipts This Page (optional) ▶ 1275.00

TOTAL This Period (last page this line number only) ▶

220201 23753

# SCHEDULE B
# ITEMIZED DISBURSEMENTS

Use separate schedule(s) for each category of the Detailed Summary Page

FOR LINE NUMBER: (check only one) — PAGE 690 / 712

[X] 17 [ ] 18 [ ] 19a [ ] 20a [ ] 20b [ ] 20c [ ] 21

Any information copied from such Reports and Statements may not be sold or used by any person for the purpose of soliciting contributions or for commercial purposes, other than using the name and address of any political committee to solicit contributions from such committee

NAME OF COMMITTEE (In Full)
Friends of Dick Durbin Committee

**A.** Full Name (Last, First, Middle Initial)
U.S. Postmaster

Mailing Address
4th and Monroe

City: Springfield | State: IL | Zip Code: 62701

Purpose of Disbursement: Postage

Candidate Name:

Category/ Type:

Office Sought: [ ] House [ ] Senate [ ] President — State: District:

Disbursement For: [ ] Primary [ ] General [X] Other (specify) — Other

Date of Disbursement: 08 / 06 / 2001

Amount of Each Disbursement this Period: 170.00

Transaction ID: D8952

**B.** Full Name (Last, First, Middle Initial)
U.S. Postmaster

Mailing Address
4th and Monroe

City: Springfield | State: IL | Zip Code: 62701

Purpose of Disbursement: Postage

Candidate Name:

Category/ Type:

Office Sought: [ ] House [ ] Senate [ ] President — State: District:

Disbursement For: [ ] Primary [ ] General [X] Other (specify) — Other

Date of Disbursement: 08 / 16 / 2001

Amount of Each Disbursement this Period: 306.00

Transaction ID: D8955

**C.** Full Name (Last, First, Middle Initial)
U.S. Postmaster

Mailing Address
4th and Monroe

City: Springfield | State: IL | Zip Code: 62701

Purpose of Disbursement: Postage

Candidate Name:

Category/ Type:

Office Sought: [ ] House [ ] Senate [ ] President — State: District:

Disbursement For: [ ] Primary [ ] General [X] Other (specify) — Other

Date of Disbursement: 08 / 24 / 2001

Amount of Each Disbursement this Period: 34.13

Transaction ID: D8977

SUBTOTAL of Receipts This Page (optional) ▶ 510.13

TOTAL This Period (last page this line number only) ▶

220201 23754

# SCHEDULE B
# ITEMIZED DISBURSEMENTS

Use separate schedule(s) for each category of the Detailed Summary Page

FOR LINE NUMBER: (check only one) — PAGE 601 / 712

- [X] 17
- [ ] 18
- [ ] 19a
- [ ] 20a
- [ ] 20b
- [ ] 20c
- [ ] 21

Any information copied from such Reports and Statements may not be sold or used by any person for the purpose of soliciting contributions or for commercial purposes, other than using the name and address of any political committee to solicit contributions from such committee

NAME OF COMMITTEE (In Full)
Friends of Dick Durbin Committee

**A.**
Full Name (Last, First, Middle Initial)
U.S. Postmaster

Mailing Address
4th and Monroe

City: Springfield | State: IL | Zip Code: 62701

Purpose of Disbursement: Postage
Candidate Name:
Category/ Type:

Office Sought: House / Senate / President
State: District:

Disbursement For: Primary / General / [X] Other (specify)
Other

Date of Disbursement: 09 / 04 / 2001

Amount of Each Disbursement this Period: 170.00

Transaction ID: D9007

**B.**
Full Name (Last, First, Middle Initial)
U.S. Postmaster

Mailing Address
4th and Monroe

City: Springfield | State: IL | Zip Code: 62701

Purpose of Disbursement: Postage
Candidate Name:
Category/ Type:

Office Sought: House / Senate / President
State: District:

Disbursement For: Primary / General / [X] Other (specify)
Other

Date of Disbursement: 09 / 05 / 2001

Amount of Each Disbursement this Period: 340.00

Transaction ID: D9010

**C.**
Full Name (Last, First, Middle Initial)
U.S. Postmaster

Mailing Address
4th and Monroe

City: Springfield | State: IL | Zip Code: 62701

Purpose of Disbursement: Postage
Candidate Name:
Category/ Type:

Office Sought: House / Senate / President
State: District:

Disbursement For: Primary / General / [X] Other (specify)
Other

Date of Disbursement: 09 / 25 / 2001

Amount of Each Disbursement this Period: 170.00

Transaction ID: D9048

SUBTOTAL of Receipts This Page (optional) ▶ 680.00

TOTAL This Period (last page this line number only) ▶

22020123755

# SCHEDULE B
# ITEMIZED DISBURSEMENTS

Use separate schedule(s) for each category of the Detailed Summary Page

FOR LINE NUMBER: (check only one)
[X] 17 [ ] 18 [ ] 19a [ ] 20a [ ] 20b [ ] 20c [ ] 21

PAGE 692 / 712

Any information copied from such Reports and Statements may not be sold or used by any person for the purpose of soliciting contributions or for commercial purposes, other than using the name and address of any political committee to solicit contributions from such committee

NAME OF COMMITTEE (In Full)
Friends of Dick Durbin Committee

**A.**
Full Name (Last, First, Middle Initial)
U.S. Postmaster

Mailing Address
4th and Monroe

City: Springfield | State: IL | Zip Code: 62701

Purpose of Disbursement
Postage

Candidate Name

Category/ Type

Office Sought: [ ] House [ ] Senate [ ] President
State: District:

Disbursement For: [ ] Primary [ ] General [X] Other (specify)
Other

Date of Disbursement: 09 / 27 / 2001

Amount of Each Disbursement this Period: 340.00

Transaction ID: D9072

**B.**
Full Name (Last, First, Middle Initial)
U.S. Postmaster

Mailing Address
4th and Monroe

City: Springfield | State: IL | Zip Code: 62701

Purpose of Disbursement
Postage

Candidate Name

Category/ Type

Office Sought: [ ] House [ ] Senate [ ] President
State: District:

Disbursement For: [ ] Primary [ ] General [X] Other (specify)
Other

Date of Disbursement: 10 / 03 / 2001

Amount of Each Disbursement this Period: 1020.00

Transaction ID: D9091

**C.**
Full Name (Last, First, Middle Initial)
U.S. Postmaster

Mailing Address
4th and Monroe

City: Springfield | State: IL | Zip Code: 62701

Purpose of Disbursement
Postage

Candidate Name

Category/ Type

Office Sought: [ ] House [ ] Senate [ ] President
State: District:

Disbursement For: [ ] Primary [ ] General [X] Other (specify)
Other

Date of Disbursement: 10 / 09 / 2001

Amount of Each Disbursement this Period: 181.59

Transaction ID: D9097

SUBTOTAL of Receipts This Page (optional) ▶ 1541.59

TOTAL This Period (last page this line number only) ▶

220201 23756

# SCHEDULE B
# ITEMIZED DISBURSEMENTS

Use separate schedule(s) for each category of the Detailed Summary Page

FOR LINE NUMBER: (check only one) — PAGE 693 / 712

[X] 17 [ ] 18 [ ] 19a [ ] 20a [ ] 20b [ ] 20c [ ] 21

Any information copied from such Reports and Statements may not be sold or used by any person for the purpose of soliciting contributions or for commercial purposes, other than using the name and address of any political committee to solicit contributions from such committee

NAME OF COMMITTEE (In Full)
Friends of Dick Durbin Committee

**A.** Full Name (Last, First, Middle Initial)
U.S. Postmaster

Mailing Address
4th and Monroe

City: Springfield | State: IL | Zip Code: 62701

Purpose of Disbursement
Postage

Candidate Name

Category/ Type

Office Sought: [ ] House [ ] Senate [ ] President
State: District:

Disbursement For: [ ] Primary [ ] General [X] Other (specify)
Other

Date of Disbursement: 10 / 12 / 2001

Amount of Each Disbursement this Period: 170.00

Transaction ID: D9106

**B.** Full Name (Last, First, Middle Initial)
U.S. Postmaster

Mailing Address
4th and Monroe

City: Springfield | State: IL | Zip Code: 62701

Purpose of Disbursement
Postage

Candidate Name

Category/ Type

Office Sought: [ ] House [ ] Senate [ ] President
State: District:

Disbursement For: [ ] Primary [ ] General [X] Other (specify)
Other

Date of Disbursement: 10 / 23 / 2001

Amount of Each Disbursement this Period: 340.00

Transaction ID: D9118

**C.** Full Name (Last, First, Middle Initial)
U.S. Postmaster

Mailing Address
4th and Monroe

City: Springfield | State: IL | Zip Code: 62701

Purpose of Disbursement
Postage

Candidate Name

Category/ Type

Office Sought: [ ] House [ ] Senate [ ] President
State: District:

Disbursement For: [ ] Primary [ ] General [X] Other (specify)
Other

Date of Disbursement: 10 / 30 / 2001

Amount of Each Disbursement this Period: 340.00

Transaction ID: D9149

SUBTOTAL of Receipts This Page (optional) ▶ 850.00

TOTAL This Period (last page this line number only) ▶

22020123757

# SCHEDULE B
# ITEMIZED DISBURSEMENTS

Use separate schedule(s) for each category of the Detailed Summary Page

FOR LINE NUMBER: (check only one) — PAGE 694 / 712

[X] 17 [ ] 18 [ ] 19a [ ] 20a [ ] 20b [ ] 20c [ ] 21

Any information copied from such Reports and Statements may not be sold or used by any person for the purpose of soliciting contributions or for commercial purposes, other than using the name and address of any political committee to solicit contributions from such committee

NAME OF COMMITTEE (In Full)
Friends of Dick Durbin Committee

**A.** Full Name (Last, First, Middle Initial)
U.S. Postmaster

Mailing Address
4th and Monroe

City: Springfield | State: IL | Zip Code: 62701

Purpose of Disbursement: Postage

Candidate Name:

Category/ Type:

Office Sought: [ ] House [ ] Senate [ ] President [X] Other (specify) Other

Disbursement For: [ ] Primary [ ] General

State: District:

Date of Disbursement: 10 / 30 / 2001

Amount of Each Disbursement this Period: 500.00

Transaction ID: D9150

**B.** Full Name (Last, First, Middle Initial)
U.S. Postmaster

Mailing Address
4th and Monroe

City: Springfield | State: IL | Zip Code: 62701

Purpose of Disbursement: Postage

Candidate Name:

Category/ Type:

Office Sought: [ ] House [ ] Senate [ ] President [X] Other (specify) Other

Disbursement For: [ ] Primary [ ] General

State: District:

Date of Disbursement: 11 / 14 / 2001

Amount of Each Disbursement this Period: 170.00

Transaction ID: D9178

**C.** Full Name (Last, First, Middle Initial)
U.S. Postmaster

Mailing Address
4th and Monroe

City: Springfield | State: IL | Zip Code: 62701

Purpose of Disbursement: Postage

Candidate Name:

Category/ Type:

Office Sought: [ ] House [ ] Senate [ ] President [X] Other (specify) Other

Disbursement For: [ ] Primary [ ] General

State: District:

Date of Disbursement: 11 / 15 / 2001

Amount of Each Disbursement this Period: 442.00

Transaction ID: D9179

SUBTOTAL of Receipts This Page (optional) ▶ 1292.00

TOTAL This Period (last page this line number only) ▶

22020123758

# SCHEDULE B
# ITEMIZED DISBURSEMENTS

Use separate schedule(s) for each category of the Detailed Summary Page

FOR LINE NUMBER: (check only one) — PAGE 665 / 712

[X] 17 [ ] 18 [ ] 19a [ ] 20a [ ] 20b [ ] 20c [ ] 21

Any information copied from such Reports and Statements may not be sold or used by any person for the purpose of soliciting contributions or for commercial purposes, other than using the name and address of any political committee to solicit contributions from such committee

NAME OF COMMITTEE (in Full)
Friends of Dick Durbin Committee

**A.** Full Name (Last, First, Middle Initial)
U.S. Postmaster

Mailing Address
4th and Monroe

City: Springfield | State: IL | Zip Code: 62701

Purpose of Disbursement
Postage

Candidate Name

Category/ Type

Office Sought: [ ] House [ ] Senate [ ] President
State: District:

Disbursement For: [ ] Primary [ ] General [X] Other (specify)
Other

Date of Disbursement: 11 / 19 / 2001

Amount of Each Disbursement this Period: 210.00

Transaction ID: D9186

**B.** Full Name (Last, First, Middle Initial)
U.S. Postmaster

Mailing Address
4th and Monroe

City: Springfield | State: IL | Zip Code: 62701

Purpose of Disbursement
Postage

Candidate Name

Category/ Type

Office Sought: [ ] House [ ] Senate [ ] President
State: District:

Disbursement For: [ ] Primary [ ] General [X] Other (specify)
Other

Date of Disbursement: 11 / 19 / 2001

Amount of Each Disbursement this Period: 300.00

Transaction ID: D9183

**C.** Full Name (Last, First, Middle Initial)
U.S. Postmaster

Mailing Address
4th and Monroe

City: Springfield | State: IL | Zip Code: 62701

Purpose of Disbursement
Postage

Candidate Name

Category/ Type

Office Sought: [ ] House [ ] Senate [ ] President
State: District:

Disbursement For: [ ] Primary [ ] General [X] Other (specify)
Other

Date of Disbursement: 11 / 27 / 2001

Amount of Each Disbursement this Period: 170.00

Transaction ID: D9203

SUBTOTAL of Receipts This Page (optional) ..... ▶ 680.00

TOTAL This Period (last page this line number only) ..... ▶

220201 23759

# SCHEDULE B
# ITEMIZED DISBURSEMENTS

Use separate schedule(s) for each category of the Detailed Summary Page

FOR LINE NUMBER: (check only one) — PAGE 696 / 712

[X] 17 [ ] 18 [ ] 19a [ ] 20a [ ] 20b [ ] 20c [ ] 21

Any information copied from such Reports and Statements may not be sold or used by any person for the purpose of soliciting contributions or for commercial purposes, other than using the name and address of any political committee to solicit contributions from such committee

NAME OF COMMITTEE (In Full)
Friends of Dick Durbin Committee

**A.** Full Name (Last, First, Middle Initial)
U.S. Postmaster

Mailing Address
4th and Monroe

City: Springfield | State: IL | Zip Code: 62701

Purpose of Disbursement: Postage

Candidate Name:

Category/ Type:

Office Sought: [ ] House [ ] Senate [ ] President

State: District:

Disbursement For: [ ] Primary [ ] General [X] Other (specify) Other

Date of Disbursement: M 12 / D 10 / Y 2001

Amount of Each Disbursement this Period: 750.00

Transaction ID: D9229

**B.** Full Name (Last, First, Middle Initial)
U.S. Postmaster

Mailing Address
4th and Monroe

City: Springfield | State: IL | Zip Code: 62701

Purpose of Disbursement: Postage

Candidate Name:

Category/ Type:

Office Sought: [ ] House [ ] Senate [ ] President

State: District:

Disbursement For: [ ] Primary [ ] General [X] Other (specify) Other

Date of Disbursement: M 12 / D 10 / Y 2001

Amount of Each Disbursement this Period: 350.00

Transaction ID: D9230

**C.** Full Name (Last, First, Middle Initial)
U.S. Postmaster

Mailing Address
4th and Monroe

City: Springfield | State: IL | Zip Code: 62701

Purpose of Disbursement: Postage

Candidate Name:

Category/ Type:

Office Sought: [ ] House [ ] Senate [ ] President

State: District:

Disbursement For: [ ] Primary [ ] General [X] Other (specify) Other

Date of Disbursement: M 12 / D 12 / Y 2001

Amount of Each Disbursement this Period: 770.35

Transaction ID: D9234

SUBTOTAL of Receipts This Page (optional) ▶ 1870.35

TOTAL This Period (last page this line number only) ▶

220201 23760

# SCHEDULE B
# ITEMIZED DISBURSEMENTS

Use seperate schedule(s) for each category of the Detailed Summary Page

FOR LINE NUMBER: (check only one) — PAGE 697 / 712

[X] 17 [ ] 18 [ ] 19a [ ] 20a [ ] 20b [ ] 20c [ ] 21

Any information copied from such Reports and Statements may not be sold or used by any person for the purpose of soliciting contributions or for commercial purposes, other than using the name and address of any political committee to solicit contributions from such committee

NAME OF COMMITTEE (In Full)
Friends of Dick Durbin Committee

**A.** Full Name (Last, First, Middle Initial)
U.S. Postmaster

Mailing Address
4th and Monroe

City: Springfield | State: IL | Zip Code: 62701

Purpose of Disbursement
Postage

Candidate Name

Category/ Type

Office Sought: [ ] House [ ] Senate [ ] President
State: District:

Disbursement For: [ ] Primary [ ] General [X] Other (specify)
Other

Date of Disbursement: 12 / 13 / 2001

Amount of Each Disbursement this Period: 2942.30

Transaction ID: D9235

**B.** Full Name (Last, First, Middle Initial)
U.S. Postmaster

Mailing Address
4th and Monroe

City: Springfield | State: IL | Zip Code: 62701

Purpose of Disbursement
Postage

Candidate Name

Category/ Type

Office Sought: [ ] House [ ] Senate [ ] President
State: District:

Disbursement For: [ ] Primary [ ] General [X] Other (specify)
Other

Date of Disbursement: 12 / 20 / 2001

Amount of Each Disbursement this Period: 170.00

Transaction ID: D9295

**C.** Full Name (Last, First, Middle Initial)
U.S. Senate Photographic Studio

Mailing Address
Postal Square Room 5620 6th Floor

City: Washington | State: DC | Zip Code: 20510

Purpose of Disbursement
Photos

Candidate Name

Category/ Type

Office Sought: [ ] House [ ] Senate [ ] President
State: District:

Disbursement For: [ ] Primary [ ] General [X] Other (specify)
Other

Date of Disbursement: 12 / 20 / 2001

Amount of Each Disbursement this Period: 20.00

Transaction ID: D9254

SUBTOTAL of Receipts This Page (optional) ▶ 3132.30

TOTAL This Period (last page this line number only) ▶

22020123761

# SCHEDULE B
# ITEMIZED DISBURSEMENTS

Use separate schedule(s) for each category of the Detailed Summary Page

FOR LINE NUMBER: (check only one) — PAGE 668 / 712

[X] 17 [ ] 18 [ ] 19a [ ] 20a [ ] 20b [ ] 20c [ ] 21

Any information copied from such Reports and Statements may not be sold or used by any person for the purpose of soliciting contributions or for commercial purposes, other than using the name and address of any political committee to solicit contributions from such committee

NAME OF COMMITTEE (In Full)
Friends of Dick Durbin Committee

**A.** Full Name (Last, First, Middle Initial)
U.S. Senate Restaurants

Mailing Address
First and C Streets NE

City: Washington | State: DC | Zip Code: 20510

Purpose of Disbursement: Meals

Candidate Name:

Category/ Type:

Office Sought: [ ] House [ ] Senate [ ] President — State: District:

Disbursement For: [ ] Primary [ ] General [X] Other (specify) — Other

Date of Disbursement: 09 / 19 / 2001

Amount of Each Disbursement this Period: 131.00

Transaction ID: D9045

**B.** Full Name (Last, First, Middle Initial)
U.S. Senate Restaurants

Mailing Address
First and C Streets NE

City: Washington | State: DC | Zip Code: 20510

Purpose of Disbursement: Meals

Candidate Name:

Category/ Type:

Office Sought: [ ] House [ ] Senate [ ] President — State: District:

Disbursement For: [ ] Primary [ ] General [X] Other (specify) — Other

Date of Disbursement: 11 / 20 / 2001

Amount of Each Disbursement this Period: 136.05

Transaction ID: D9199

**C.** Full Name (Last, First, Middle Initial)
UPS

Mailing Address
P.O. Box 505820

City: The Lakes | State: NV | Zip Code: 88905

Purpose of Disbursement: Postage

Candidate Name:

Category/ Type:

Office Sought: [ ] House [ ] Senate [ ] President — State: District:

Disbursement For: [ ] Primary [ ] General [X] Other (specify) — Other

Date of Disbursement: 07 / 03 / 2001

Amount of Each Disbursement this Period: 217.43

Transaction ID: D9318

SUBTOTAL of Receipts This Page (optional) ▶ 484.48

TOTAL This Period (last page this line number only) ▶

220201 23762

# SCHEDULE B
# ITEMIZED DISBURSEMENTS

Use separate schedule(s) for each category of the Detailed Summary Page

FOR LINE NUMBER: (check only one) — PAGE 669 / 712

[X] 17 [ ] 18 [ ] 19a [ ] 20a [ ] 20b [ ] 20c [ ] 21

Any information copied from such Reports and Statements may not be sold or used by any person for the purpose of soliciting contributions or for commercial purposes, other than using the name and address of any political committee to solicit contributions from such committee

NAME OF COMMITTEE (In Full)
Friends of Dick Durbin Committee

**A.** Full Name (Last, First, Middle Initial)
UPS

Mailing Address
P.O. Box 505820

City: The Lakes | State: NV | Zip Code: 88905

Purpose of Disbursement: Postage

Candidate Name:

Category/ Type:

Office Sought: [ ] House [ ] Senate [ ] President

State: District:

Disbursement For: [ ] Primary [ ] General [X] Other (specify)

Other

Date of Disbursement: 07 / 16 / 2001

Amount of Each Disbursement this Period: 344.25

Transaction ID: D8961

**B.** Full Name (Last, First, Middle Initial)
UPS

Mailing Address
P.O. Box 505820

City: The Lakes | State: NV | Zip Code: 88905

Purpose of Disbursement: Postage

Candidate Name:

Category/ Type:

Office Sought: [ ] House [ ] Senate [ ] President

State: District:

Disbursement For: [ ] Primary [ ] General [X] Other (specify)

Other

Date of Disbursement: 08 / 09 / 2001

Amount of Each Disbursement this Period: 81.41

Transaction ID: D8949

**C.** Full Name (Last, First, Middle Initial)
UPS

Mailing Address
P.O. Box 505820

City: The Lakes | State: NV | Zip Code: 88905

Purpose of Disbursement: Postage

Candidate Name:

Category/ Type:

Office Sought: [ ] House [ ] Senate [ ] President

State: District:

Disbursement For: [ ] Primary [ ] General [X] Other (specify)

Other

Date of Disbursement: 08 / 21 / 2001

Amount of Each Disbursement this Period: 86.32

Transaction ID: D8961

SUBTOTAL of Receipts This Page (optional) ▶ 511.98

TOTAL This Period (last page this line number only) ▶

220201 23763

# SCHEDULE B
# ITEMIZED DISBURSEMENTS

Use separate schedule(s) for each category of the Detailed Summary Page

FOR LINE NUMBER: (check only one)
[X] 17 [ ] 18 [ ] 19a
[ ] 20a [ ] 20b [ ] 20c [ ] 21

PAGE 700 / 712

Any information copied from such Reports and Statements may not be sold or used by any person for the purpose of soliciting contributions or for commercial purposes, other than using the name and address of any political committee to solicit contributions from such committee

NAME OF COMMITTEE (In Full)
Friends of Dick Durbin Committee

**A.** Full Name (Last, First, Middle Initial)
UPS

Mailing Address
P.O. Box 505820

City: The Lakes | State: NV | Zip Code: 88905

Purpose of Disbursement
Postage

Candidate Name

Category/ Type

Office Sought: [ ] House [ ] Senate [ ] President
State: District:

Disbursement For: [ ] Primary [ ] General [X] Other (specify)
Other

Date of Disbursement: 09 / 10 / 2001

Amount of Each Disbursement this Period: 85.40

Transaction ID: D9027

**B.** Full Name (Last, First, Middle Initial)
UPS

Mailing Address
P.O. Box 505820

City: The Lakes | State: NV | Zip Code: 88905

Purpose of Disbursement
Postage

Candidate Name

Category/ Type

Office Sought: [ ] House [ ] Senate [ ] President
State: District:

Disbursement For: [ ] Primary [ ] General [X] Other (specify)
Other

Date of Disbursement: 09 / 17 / 2001

Amount of Each Disbursement this Period: 52.14

Transaction ID: D9036

**C.** Full Name (Last, First, Middle Initial)
UPS

Mailing Address
P.O. Box 505820

City: The Lakes | State: NV | Zip Code: 88905

Purpose of Disbursement
Postage

Candidate Name

Category/ Type

Office Sought: [ ] House [ ] Senate [ ] President
State: District:

Disbursement For: [ ] Primary [ ] General [X] Other (specify)
Other

Date of Disbursement: 09 / 26 / 2001

Amount of Each Disbursement this Period: 257.27

Transaction ID: D9084

SUBTOTAL of Receipts This Page (optional) ▶ 374.81

TOTAL This Period (last page this line number only) ▶

220201 23764

# SCHEDULE B
# ITEMIZED DISBURSEMENTS

Use separate schedule(s) for each category of the Detailed Summary Page

FOR LINE NUMBER: (check only one) — PAGE 701 / 712

[X] 17 [ ] 18 [ ] 19a [ ] 20a [ ] 20b [ ] 20c [ ] 21

Any information copied from such Reports and Statements may not be sold or used by any person for the purpose of soliciting contributions or for commercial purposes, other than using the name and address of any political committee to solicit contributions from such committee.

NAME OF COMMITTEE (In Full)
Friends of Dick Durbin Committee

**A.** Full Name (Last, First, Middle Initial)
UPS

Mailing Address
P.O. Box 505820

City: The Lakes | State: NV | Zip Code: 88905

Purpose of Disbursement: Postage

Candidate Name:

Category/ Type:

Office Sought: [ ] House [ ] Senate [ ] President — State: District:

Disbursement For: [ ] Primary [ ] General [X] Other (specify) — Other

Date of Disbursement: 09 / 28 / 2001

Amount of Each Disbursement this Period: 120.87

Transaction ID: D9085

**B.** Full Name (Last, First, Middle Initial)
UPS

Mailing Address
P.O. Box 505820

City: The Lakes | State: NV | Zip Code: 88905

Purpose of Disbursement: Postage

Candidate Name:

Category/ Type:

Office Sought: [ ] House [ ] Senate [ ] President — State: District:

Disbursement For: [ ] Primary [ ] General [X] Other (specify) — Other

Date of Disbursement: 10 / 16 / 2001

Amount of Each Disbursement this Period: 554.71

Transaction ID: D9115

**C.** Full Name (Last, First, Middle Initial)
UPS

Mailing Address
P.O. Box 505820

City: The Lakes | State: NV | Zip Code: 88905

Purpose of Disbursement: Postage

Candidate Name:

Category/ Type:

Office Sought: [ ] House [ ] Senate [ ] President — State: District:

Disbursement For: [ ] Primary [ ] General [X] Other (specify) — Other

Date of Disbursement: 10 / 25 / 2001

Amount of Each Disbursement this Period: 207.19

Transaction ID: D9125

SUBTOTAL of Receipts This Page (optional) ▶ 882.77

TOTAL This Period (last page this line number only) ▶

220201 23765

# SCHEDULE B
# ITEMIZED DISBURSEMENTS

Use separate schedule(s) for each category of the Detailed Summary Page

FOR LINE NUMBER: (check only one) PAGE 702 / 712

[X] 17 [ ] 18 [ ] 19a
[ ] 20a [ ] 20b [ ] 20c [ ] 21

Any information copied from such Reports and Statements may not be sold or used by any person for the purpose of soliciting contributions or for commercial purposes, other than using the name and address of any political committee to solicit contributions from such committee

NAME OF COMMITTEE (In Full)
Friends of Dick Durbin Committee

**A.** Full Name (Last, First, Middle Initial)
UPS

Mailing Address
P.O. Box 505820

City: The Lakes | State: NV | Zip Code: 88905

Purpose of Disbursement: Postage

Candidate Name:

Category/ Type:

Office Sought: [ ] House [ ] Senate [ ] President
State: District:

Disbursement For: [ ] Primary [ ] General [X] Other (specify)
Other

Date of Disbursement: 11 / 19 / 2001

Amount of Each Disbursement this Period: 306.79

Transaction ID: D9188

**B.** Full Name (Last, First, Middle Initial)
UPS

Mailing Address
Lockbox 577

City: Carol Stream | State: IL | Zip Code: 60132-0577

Purpose of Disbursement: Postage

Candidate Name:

Category/ Type:

Office Sought: [ ] House [ ] Senate [ ] President
State: District:

Disbursement For: [ ] Primary [ ] General [X] Other (specify)
Other

Date of Disbursement: 11 / 29 / 2001

Amount of Each Disbursement this Period: 50.27

Transaction ID: D9213

**C.** Full Name (Last, First, Middle Initial)
University of Illinois

Mailing Address
185 Illini Union Dining Services 1401 W. Green St.

City: Urbana | State: IL | Zip Code: 61801

Purpose of Disbursement: Catering

Candidate Name:

Category/ Type:

Office Sought: [ ] House [ ] Senate [ ] President
State: District:

Disbursement For: [ ] Primary [ ] General [X] Other (specify)
Other

Date of Disbursement: 12 / 12 / 2001

Amount of Each Disbursement this Period: 1216.75

Transaction ID: D9232

SUBTOTAL of Receipts This Page (optional) ▶ 1573.81

TOTAL This Period (last page this line number only) ▶

220201 23766

# SCHEDULE B
# ITEMIZED DISBURSEMENTS

Use separate schedule(s) for each category of the Detailed Summary Page

FOR LINE NUMBER: (check only one) — PAGE 703 / 712

[X] 17 [ ] 18 [ ] 19a [ ] 20a [ ] 20b [ ] 20c [ ] 21

Any information copied from such Reports and Statements may not be sold or used by any person for the purpose of soliciting contributions or for commercial purposes, other than using the name and address of any political committee to solicit contributions from such committee

NAME OF COMMITTEE (In Full)
Friends of Dick Durbin Committee

**A.** Full Name (Last, First, Middle Initial)
Verizon

Mailing Address
P.O. Box 646

City: Baltimore | State: MD | Zip Code: 21265

Purpose of Disbursement
Phone bill

Candidate Name

Category/ Type

Office Sought: [ ] House [ ] Senate [ ] President
State: District:

Disbursement For: [ ] Primary [ ] General [X] Other (specify)
Other

Date of Disbursement: 07 / 03 / 2001

Amount of Each Disbursement this Period: 310.14

Transaction ID: D8804

**B.** Full Name (Last, First, Middle Initial)
Verizon

Mailing Address
P.O. Box 646

City: Baltimore | State: MD | Zip Code: 21265

Purpose of Disbursement
Phone bill

Candidate Name

Category/ Type

Office Sought: [ ] House [ ] Senate [ ] President
State: District:

Disbursement For: [ ] Primary [ ] General [X] Other (specify)
Other

Date of Disbursement: 07 / 16 / 2001

Amount of Each Disbursement this Period: 310.14

Transaction ID: D8854

**C.** Full Name (Last, First, Middle Initial)
Verizon

Mailing Address
P.O. Box 646

City: Baltimore | State: MD | Zip Code: 21265

Purpose of Disbursement
Phone bill

Candidate Name

Category/ Type

Office Sought: [ ] House [ ] Senate [ ] President
State: District:

Disbursement For: [ ] Primary [ ] General [X] Other (specify)
Other

Date of Disbursement: 10 / 30 / 2001

Amount of Each Disbursement this Period: 132.30

Transaction ID: D9141

SUBTOTAL of Receipts This Page (optional) ▶ 752.58

TOTAL This Period (last page this line number only) ▶

220201 23767

# SCHEDULE B
# ITEMIZED DISBURSEMENTS

Use separate schedule(s) for each category of the Detailed Summary Page

FOR LINE NUMBER: (check only one) — PAGE 704 / 712

[X] 17 [ ] 18 [ ] 19a [ ] 20a [ ] 20b [ ] 20c [ ] 21

Any information copied from such Reports and Statements may not be sold or used by any person for the purpose of soliciting contributions or for commercial purposes, other than using the name and address of any political committee to solicit contributions from such committee

NAME OF COMMITTEE (In Full)
Friends of Dick Durbin Committee

**A.** Full Name (Last, First, Middle Initial)
Verizon

Mailing Address
P.O. Box 646

City: Baltimore | State: MD | Zip Code: 21265

Purpose of Disbursement
Phone bill

Candidate Name

Category/ Type

Office Sought: [ ] House [ ] Senate [ ] President
State: District:

Disbursement For: [ ] Primary [ ] General [X] Other (specify)
Other

Date of Disbursement: 11 / 20 / 2001

Amount of Each Disbursement this Period: 124.92

Transaction ID: D9211

**B.** Full Name (Last, First, Middle Initial)
Verizon

Mailing Address
P.O. Box 646

City: Baltimore | State: MD | Zip Code: 21265

Purpose of Disbursement
Phone bill

Candidate Name

Category/ Type

Office Sought: [ ] House [ ] Senate [ ] President
State: District:

Disbursement For: [ ] Primary [ ] General [X] Other (specify)
Other

Date of Disbursement: 12 / 20 / 2001

Amount of Each Disbursement this Period: 223.51

Transaction ID: D9290

**C.** Full Name (Last, First, Middle Initial)
Verizon Wireless

Mailing Address
P.O. Box 6170

City: Carol Stream | State: IL | Zip Code: 60197

Purpose of Disbursement
Phone bill

Candidate Name

Category/ Type

Office Sought: [ ] House [ ] Senate [ ] President
State: District:

Disbursement For: [ ] Primary [ ] General [X] Other (specify)
Other

Date of Disbursement: 07 / 03 / 2001

Amount of Each Disbursement this Period: 62.26

Transaction ID: D8811

SUBTOTAL of Receipts This Page (optional) ▶ 410.69

TOTAL This Period (last page this line number only) ▶

220201 23768

# SCHEDULE B
# ITEMIZED DISBURSEMENTS

Use separate schedule(s) for each category of the Detailed Summary Page

FOR LINE NUMBER: (check only one) — PAGE 705 / 712

[X] 17 [ ] 18 [ ] 19a [ ] 20a [ ] 20b [ ] 20c [ ] 21

Any information copied from such Reports and Statements may not be sold or used by any person for the purpose of soliciting contributions or for commercial purposes, other than using the name and address of any political committee to solicit contributions from such committee

NAME OF COMMITTEE (In Full)
Friends of Dick Durbin Committee

**A.** Full Name (Last, First, Middle Initial)
Verizon Wireless

Mailing Address
P.O. Box 6170

City: Carol Stream | State: IL | Zip Code: 60197

Purpose of Disbursement: Phone bill

Candidate Name:

Category/ Type:

Office Sought: [ ] House [ ] Senate [ ] President

State: District:

Disbursement For: [ ] Primary [ ] General [X] Other (specify) Other

Date of Disbursement: 07 / 03 / 2001

Amount of Each Disbursement this Period: 201.29

Transaction ID: D6812

**B.** Full Name (Last, First, Middle Initial)
Verizon Wireless

Mailing Address
P.O. Box 6170

City: Carol Stream | State: IL | Zip Code: 60197

Purpose of Disbursement: Phone bill

Candidate Name:

Category/ Type:

Office Sought: [ ] House [ ] Senate [ ] President

State: District:

Disbursement For: [ ] Primary [ ] General [X] Other (specify) Other

Date of Disbursement: 07 / 16 / 2001

Amount of Each Disbursement this Period: 175.42

Transaction ID: D6858

**C.** Full Name (Last, First, Middle Initial)
Verizon Wireless

Mailing Address
P.O. Box 6170

City: Carol Stream | State: IL | Zip Code: 60197

Purpose of Disbursement: Phone bill

Candidate Name:

Category/ Type:

Office Sought: [ ] House [ ] Senate [ ] President

State: District:

Disbursement For: [ ] Primary [ ] General [X] Other (specify) Other

Date of Disbursement: 07 / 23 / 2001

Amount of Each Disbursement this Period: 63.61

Transaction ID: D6892

SUBTOTAL of Receipts This Page (optional) ▶ 440.32

TOTAL This Period (last page this line number only) ▶

220201 23769

# SCHEDULE B
# ITEMIZED DISBURSEMENTS

Use seperate schedule(s) for each category of the Detailed Summary Page

FOR LINE NUMBER: (check only one) — PAGE 708 / 712

[X] 17 [ ] 18 [ ] 19a [ ] 20a [ ] 20b [ ] 20c [ ] 21

Any information copied from such Reports and Statements may not be sold or used by any person for the purpose of soliciting contributions or for commercial purposes, other than using the name and address of any political committee to solicit contributions from such committee

NAME OF COMMITTEE (In Full)
Friends of Dick Durbin Committee

**A.** Full Name (Last, First, Middle Initial)
Verizon Wireless

Mailing Address
P.O. Box 6170

City: Carol Stream | State: IL | Zip Code: 60197

Purpose of Disbursement
Phone bill

Candidate Name

Category/ Type

Office Sought: [ ] House [ ] Senate [ ] President
State: District:

Disbursement For: [ ] Primary [ ] General [X] Other (specify)
Other

Date of Disbursement: 08 / 21 / 2001

Amount of Each Disbursement this Period: 83.75

Transaction ID: D8960

**B.** Full Name (Last, First, Middle Initial)
Verizon Wireless

Mailing Address
P.O. Box 6170

City: Carol Stream | State: IL | Zip Code: 60197

Purpose of Disbursement
Phone bill

Candidate Name

Category/ Type

Office Sought: [ ] House [ ] Senate [ ] President
State: District:

Disbursement For: [ ] Primary [ ] General [X] Other (specify)
Other

Date of Disbursement: 08 / 21 / 2001

Amount of Each Disbursement this Period: 182.90

Transaction ID: D8970

**C.** Full Name (Last, First, Middle Initial)
Verizon Wireless

Mailing Address
P.O. Box 6170

City: Carol Stream | State: IL | Zip Code: 60197

Purpose of Disbursement
Phone bill

Candidate Name

Category/ Type

Office Sought: [ ] House [ ] Senate [ ] President
State: District:

Disbursement For: [ ] Primary [ ] General [X] Other (specify)
Other

Date of Disbursement: 09 / 27 / 2001

Amount of Each Disbursement this Period: 70.94

Transaction ID: D9084

| | |
|---|---|
| SUBTOTAL of Receipts This Page (optional) ▶ | 297.48 |
| TOTAL This Period (last page this line number only) ▶ | |

220201 23770

# SCHEDULE B
# ITEMIZED DISBURSEMENTS

Use separate schedule(s) for each category of the Detailed Summary Page

FOR LINE NUMBER: (check only one) — PAGE 707 / 712

- [X] 17
- [ ] 18
- [ ] 19a
- [ ] 20a
- [ ] 20b
- [ ] 20c
- [ ] 21

Any information copied from such Reports and Statements may not be sold or used by any person for the purpose of soliciting contributions or for commercial purposes, other than using the name and address of any political committee to solicit contributions from such committee

NAME OF COMMITTEE (In Full)
Friends of Dick Durbin Committee

**A.** Full Name (Last, First, Middle Initial)
Verizon Wireless

Mailing Address
P.O. Box 660108

City: Dallas | State: TX | Zip Code: 75266

Purpose of Disbursement: Phone bill

Candidate Name:

Category/ Type:

Office Sought: House / Senate / President

State: District:

Disbursement For: Primary / General / [X] Other (specify)

Other

Date of Disbursement: 09 / 28 / 2001

Amount of Each Disbursement this Period: 150.39

Transaction ID: D9079

**B.** Full Name (Last, First, Middle Initial)
Verizon Wireless

Mailing Address
P.O. Box 660108

City: Dallas | State: TX | Zip Code: 75266

Purpose of Disbursement: Phone bill

Candidate Name:

Category/ Type:

Office Sought: House / Senate / President

State: District:

Disbursement For: Primary / General / [X] Other (specify)

Other

Date of Disbursement: 10 / 15 / 2001

Amount of Each Disbursement this Period: 116.37

Transaction ID: D9113

**C.** Full Name (Last, First, Middle Initial)
Verizon Wireless

Mailing Address
P.O. Box 660108

City: Dallas | State: TX | Zip Code: 75266

Purpose of Disbursement: Phone bill

Candidate Name:

Category/ Type:

Office Sought: House / Senate / President

State: District:

Disbursement For: Primary / General / [X] Other (specify)

Other

Date of Disbursement: 10 / 25 / 2001

Amount of Each Disbursement this Period: 62.30

Transaction ID: D9119

SUBTOTAL of Receipts This Page (optional) ▶ 329.06

TOTAL This Period (last page this line number only) ▶

220201 23771

# SCHEDULE B
# ITEMIZED DISBURSEMENTS

Use separate schedule(s) for each category of the Detailed Summary Page

FOR LINE NUMBER: (check only one) — PAGE 708 / 712

[X] 17 [ ] 18 [ ] 19a [ ] 20a [ ] 20b [ ] 20c [ ] 21

Any information copied from such Reports and Statements may not be sold or used by any person for the purpose of soliciting contributions or for commercial purposes, other than using the name and address of any political committee to solicit contributions from such committee

NAME OF COMMITTEE (In Full)
Friends of Dick Durbin Committee

**A.** Full Name (Last, First, Middle Initial)
Verizon Wireless

Mailing Address
P.O. Box 660108

City: Dallas | State: TX | Zip Code: 75266

Purpose of Disbursement
Phone bill

Candidate Name

Category/ Type

Office Sought: [ ] House [ ] Senate [ ] President
State: District:

Disbursement For: [ ] Primary [ ] General [X] Other (specify)
Other

Date of Disbursement: 11 / 19 / 2001

Amount of Each Disbursement this Period: 114.46

Transaction ID: D9192

**B.** Full Name (Last, First, Middle Initial)
Verizon Wireless

Mailing Address
P.O. Box 660108

City: Dallas | State: TX | Zip Code: 75266

Purpose of Disbursement
Phone bill

Candidate Name

Category/ Type

Office Sought: [ ] House [ ] Senate [ ] President
State: District:

Disbursement For: [ ] Primary [ ] General [X] Other (specify)
Other

Date of Disbursement: 11 / 28 / 2001

Amount of Each Disbursement this Period: 62.92

Transaction ID: D9205

**C.** Full Name (Last, First, Middle Initial)
Verizon Wireless

Mailing Address
P.O. Box 660108

City: Dallas | State: TX | Zip Code: 75266

Purpose of Disbursement
Phone bill

Candidate Name

Category/ Type

Office Sought: [ ] House [ ] Senate [ ] President
State: District:

Disbursement For: [ ] Primary [ ] General [X] Other (specify)
Other

Date of Disbursement: 12 / 20 / 2001

Amount of Each Disbursement this Period: 114.45

Transaction ID: D9261

SUBTOTAL of Receipts This Page (optional) ..... 291.82

TOTAL This Period (last page this line number only) .....

220201 23772

# SCHEDULE B
# ITEMIZED DISBURSEMENTS

Use separate schedule(s) for each category of the Detailed Summary Page

FOR LINE NUMBER: (check only one) — PAGE 709 / 712

[X] 17 [ ] 18 [ ] 19a [ ] 20a [ ] 20b [ ] 20c [ ] 21

Any information copied from such Reports and Statements may not be sold or used by any person for the purpose of soliciting contributions or for commercial purposes, other than using the name and address of any political committee to solicit contributions from such committee

NAME OF COMMITTEE (in Full)
Friends of Dick Durbin Committee

**A.**
Full Name (Last, First, Middle Initial)
Michael G. Wollitz
Mailing Address
701 Karen Ct.
City: Decatur | State: IL | Zip Code: 62526
Purpose of Disbursement: Reimbursement for travel
Candidate Name:
Category/ Type:
Office Sought: [ ] House [ ] Senate [ ] President
State: District:
Disbursement For: [ ] Primary [ ] General [X] Other (specify)
Other
Date of Disbursement: 10 / 03 / 2001
Amount of Each Disbursement this Period: 80.40
Transaction ID: D9080

**B.**
Full Name (Last, First, Middle Initial)
xpedx Stores Division
Mailing Address
P.O. Box 18453
City: Chicago | State: IL | Zip Code: 60618
Purpose of Disbursement: Office supplies
Candidate Name:
Category/ Type:
Office Sought: [ ] House [ ] Senate [ ] President
State: District:
Disbursement For: [ ] Primary [ ] General [X] Other (specify)
Other
Date of Disbursement: 07 / 03 / 2001
Amount of Each Disbursement this Period: 86.79
Transaction ID: D8820

**C.**
Full Name (Last, First, Middle Initial)
xpedx Stores Division
Mailing Address
P.O. Box 18453
City: Chicago | State: IL | Zip Code: 60618
Purpose of Disbursement: Office supplies
Candidate Name:
Category/ Type:
Office Sought: [ ] House [ ] Senate [ ] President
State: District:
Disbursement For: [ ] Primary [ ] General [X] Other (specify)
Other
Date of Disbursement: 08 / 09 / 2001
Amount of Each Disbursement this Period: 104.17
Transaction ID: D8945

SUBTOTAL of Receipts This Page (optional) ▶ 271.36

TOTAL This Period (last page this line number only) ▶

220201 23773

# SCHEDULE B
# ITEMIZED DISBURSEMENTS

Use separate schedule(s) for each category of the Detailed Summary Page

FOR LINE NUMBER: (check only one) — PAGE 710 / 712

[X] 17 [ ] 18 [ ] 19a [ ] 20a [ ] 20b [ ] 20c [ ] 21

Any information copied from such Reports and Statements may not be sold or used by any person for the purpose of soliciting contributions or for commercial purposes, other than using the name and address of any political committee to solicit contributions from such committee

NAME OF COMMITTEE (In Full)
Friends of Dick Durbin Committee

A.
Full Name (Last, First, Middle Initial)
xpedx Stores Division

Mailing Address
P.O. Box 18453

City: Chicago | State: IL | Zip Code: 60618

Purpose of Disbursement
Office supplies

Candidate Name

Category/ Type

Office Sought: [ ] House [ ] Senate [ ] President
State: District:

Disbursement For: [ ] Primary [ ] General [X] Other (specify)
Other

Date of Disbursement: M M 11 / D D 19 / Y Y Y Y 2001

Amount of Each Disbursement this Period: 195.16

Transaction ID: DS190

B.

C.

| | |
|---|---|
| SUBTOTAL of Receipts This Page (optional) ▶ | 195.16 |
| TOTAL This Period (last page this line number only) ▶ | 319776.40 |

220201 23774

# SCHEDULE B
# ITEMIZED DISBURSEMENTS

Use seperate schedule(s) for each category of the Detailed Summary Page

FOR LINE NUMBER: (check only one) — PAGE 711 / 712

- [ ] 17
- [X] 20a
- [ ] 18
- [ ] 20b
- [ ] 19a
- [ ] 20c
- [ ] 21

Any information copied from such Reports and Statements may not be sold or used by any person for the purpose of soliciting contributions or for commercial purposes, other than using the name and address of any political committee to solicit contributions from such committee

NAME OF COMMITTEE (In Full)
Friends of Dick Durbin Committee

**A.**
Full Name (Last, First, Middle Initial)
Tim Eaton

Mailing Address
1029 Chestnut St.

City: Wilmette | State: IL | Zip Code: 60091

Purpose of Disbursement
Refund of contribution

Candidate Name

Category/ Type

Office Sought: House / Senate / President
State: District:

Disbursement For: Primary / General / X Other (specify) ▼
Other

Date of Disbursement: M 10 / D 09 / Y 2001

Amount of Each Disbursement this Period: 500.00

Transaction ID: D9096

**B.**
Full Name (Last, First, Middle Initial)
Thomas M. O'Grady

Mailing Address
Box 31935

City: Chicago | State: IL | Zip Code: 60631

Purpose of Disbursement
Refund to Individual

Candidate Name

Category/ Type

Office Sought: House / Senate / President
State: District:

Disbursement For: Primary / General / X Other (specify) ▼
Other

Date of Disbursement: M 09 / D 27 / Y 2001

Amount of Each Disbursement this Period: 45.00

Transaction ID: D9054

**C.**

| | |
|---|---|
| **SUBTOTAL** of Receipts This Page (optional) ▶ | 545.00 |
| **TOTAL** This Period (last page this line number only) ▶ | 545.00 |

220201 23775

# SCHEDULE B
# ITEMIZED DISBURSEMENTS

Use separate schedule(s) for each category of the Detailed Summary Page

FOR LINE NUMBER: (check only one)
☐ 17 ☐ 18 ☐ 19a
☐ 20a ☐ 20b ☒ 20c ☐ 21

PAGE 712 / 712

Any information copied from such Reports and Statements may not be sold or used by any person for the purpose of soliciting contributions or for commercial purposes, other than using the name and address of any political committee to solicit contributions from such committee

NAME OF COMMITTEE (In Full)
Friends of Dick Durbin Committee

A.
Full Name (Last, First, Middle Initial)
Laborers Int'l Union of NA Local 966 PAC Fund

Mailing Address
P.O. Box 410

City: Roanoke | State: IL | Zip Code: 61561

Purpose of Disbursement
Refund of contributions

Candidate Name

Category/ Type

Office Sought: ☐ House ☐ Senate ☐ President
State: District:

Disbursement For: ☐ Primary ☐ General ☒ Other (specify)
Other

Date of Disbursement: M 10 / D 09 / Y 2001

Amount of Each Disbursement this Period: 250.00

Transaction ID: D9094

B.

C.

| | |
|---|---|
| SUBTOTAL of Receipts This Page (optional) ▶ | 250.00 |
| TOTAL This Period (last page this line number only) ▶ | 250.00 |

220201 23776

JEFF THOMSON
SECRETARY

# United States Senate

OFFICE OF THE SECRETARY

OFFICE OF PUBLIC RECORDS

PAMELA G. [illegible]
SUPERINTENDENT

HART SENATE OFFICE BUILDING
SUITE 316
WASHINGTON, DC 20510-7116
PHONE: (202) 224-0322

**THE PRECEDING DOCUMENT WAS:**

_____ **HAND DELIVERED** _____
**Date of Receipt**

_____ **FAX (48-HOUR NOTICES)** _____
**Date of Receipt**

_____ **INSIDE MAIL** _____
**Date of Receipt**

_____ **RECEIVED FROM THE LEGISLATIVE RESOURCE CENTER** _____
**Date of Receipt**

_____ **RECEIVED FROM THE FEDERAL ELECTION COMMISSION** _____
**Date of Receipt**

_____ **FIRST CLASS MAIL** _____
**Postmarked**

✓ **REGISTERED/CERTIFIED MAIL** 1/31/02
**Postmarked**

_____ **NO POSTMARK** _____ **POSTMARK ILLEGIBLE**

_____ **OTHER (Specify):** _____
_____ **AIRBORNE EXPRESS**
_____ **EXPRESS MAIL**
_____ **FEDERAL EXPRESS**
_____ **UPS**
**Postmark and/or Date of Receipt**

PG — 2/5/02
**Preparer** — **Date Prepared**

220201 23777

[redacted]

[redacted]