

# FEC FORM 3X

## REPORT OF RECEIPTS AND DISBURSEMENTS

For Other Than An Authorized Committee

RECEIVED

2014 APR 14 PM 12:39  
Office Use Only

1. NAME OF  
COMMITTEE (in full)

TYPE OR PRINT ▼

Example: If typing, type  
over the lines.

12FE4M5 FEC MAIL CENTER

JEWISH COMMUNITY PAC OF PITTSBURGH FEDERAL

ADDRESS (number and street)

P O BOX 8125

Check if different  
than previously  
reported. (ACC)

PITTSBURGH

PA

15217-

2. FEC IDENTIFICATION NUMBER ▼

CITY ▲

STATE ▲

ZIP CODE ▲

C00412502

3. IS THIS  
REPORT



NEW  
(N)

OR

AMENDED  
(A)

4. TYPE OF REPORT  
(Choose One)

(a) Quarterly Reports:



April 15  
Quarterly Report (Q1)



July 15  
Quarterly Report (Q2)



October 15  
Quarterly Report (Q3)



January 31  
Year-End Report (YE)



July 31 Mid-Year  
Report (Non-election  
Year Only) (MY)



Termination Report  
(TER)

(b) Monthly  
Report  
Due On:



Feb 20 (M2)



May 20 (M5)



Aug 20 (M8)



Nov 20 (M11)  
(Non-Election  
Year Only)



Mar 20 (M3)



Jun 20 (M6)



Sep 20 (M9)



Dec 20 (M12)  
(Non-Election  
Year Only)



Apr 20 (M4)



Jul 20 (M7)



Oct 20 (M10)



Jan 31 (YE)

(c) 12-Day  
PRE-Election  
Report for the:



Primary (12P)



General (12G)



Runoff (12R)



Convention (12C)



Special (12S)

Election on

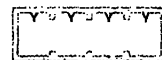

in the  
State of



(d) 30-Day  
POST-Election  
Report for the:



General (30G)



Runoff (30R)



Special (30S)

Election on

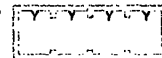

in the  
State of



5. Covering Period

01 / 01 / 2014

through

03 / 31 / 2014

I certify that I have examined this Report and to the best of my knowledge and belief it is true, correct and complete.

Type or Print Name of Treasurer

Louis Plung

Signature of Treasurer



Date

04 / 09 / 2014

NOTE: Submission of false, erroneous, or incomplete information may subject the person signing this Report to the penalties of 2 U.S.C. §437g.

Office  
Use  
Only

FEC FORM 3X  
Rev. 12/2004

**SUMMARY PAGE  
OF RECEIPTS AND DISBURSEMENTS**

FEC Form 3X (Rev. 02/2003)

Page 2

Write or Type Committee Name

**JEWISH COMMUNITY PAC OF PITTSBURGH FEDERAL**

Report Covering the Period: From: **01 / 01 / 2014** To: **03 / 31 / 2014**

	COLUMN A This Period	COLUMN B Calendar Year-to-Date
6. (a) Cash on Hand January 1, <b>2014</b>		<b>5,196.00</b>
(b) Cash on Hand at Beginning of Reporting Period.....	<b>5,196.00</b>	
(c) Total Receipts (from Line 19) .....	<b>2,000.00</b>	<b>2,000.00</b>
(d) Subtotal (add Lines 6(b) and 6(c) for Column A and Lines 6(a) and 6(c) for Column B) .....	<b>7,196.00</b>	<b>7,196.00</b>
7. Total Disbursements (from Line 31) .....	<b>2,000.00</b>	<b>2,000.00</b>
8. Cash on Hand at Close of Reporting Period (subtract Line 7 from Line 6(d)) .....	<b>5,196.00</b>	<b>5,196.00</b>
9. Debts and Obligations Owed TO the Committee (Itemize all on Schedule C and/or Schedule D) .....	<b>0.00</b>	
10. Debts and Obligations Owed BY the Committee (Itemize all on Schedule C and/or Schedule D) .....	<b>0.00</b>	

☐ This committee has qualified as a multicandidate committee. (see FEC FORM 1M)

**For further information contact:**

Federal Election Commission  
999 E Street, NW  
Washington, DC 20463

Toll Free 800-424-9530  
Local 202-694-1100

14031211992

# **DETAILED SUMMARY PAGE** of Receipts

FEC Form 3X (Rev. 06/2004)

Page 3

Write or Type Committee Name

**JEWISH COMMUNITY PAC OF PITTSBURGH FEDERAL**

Report Covering the Period:

From:

01/01/2014

To:

03/31/2014

## **I. Receipts**

**COLUMN A**  
Total This Period

**COLUMN B**  
Calendar Year-to-Date

**11. Contributions (other than loans) From:**

**(a) Individuals/Persons Other**

Than Political Committees

(i) Itemized (use Schedule A).....

2,000.00

2,000.00

(ii) Unitemized.....

(iii) TOTAL (add

Lines 11(a)(i) and (ii)).....▶

2,000.00

2,000.00

(b) Political Party Committees.....

(c) Other Political Committees

(such as PACs).....

(d) Total Contributions (add Lines

11(a)(iii), (b), and (c)) (Carry

Totals to Line 33, page 5).....▶

2,000.00

2,000.00

**12. Transfers From Affiliated/Other**

Party Committees.....

**13. All Loans Received.....**

**14. Loan Repayments Received.....**

**15. Offsets To Operating Expenditures**

(Refunds, Rebates, etc.)

(Carry Totals to Line 37, page 5).....

**16. Refunds of Contributions Made**

to Federal Candidates and Other

Political Committees.....

**17. Other Federal Receipts**

(Dividends, Interest, etc.).....

**18. Transfers from Non-Federal and Levin Funds**

(a) Non-Federal Account

(from Schedule H3).....

(b) Levin Funds (from Schedule H5).....

(c) Total Transfers (add 18(a) and 18(b))..

000

000

**19. Total Receipts (add Lines 11(d),**

12, 13, 14, 15, 16, 17, and 18(c)).....▶

2,000.00

2,000.00

**20. Total Federal Receipts**

(subtract Line 18(c) from Line 19).....▶

2,000.00

2,000.00

## Page 4

**COLUMN B**  
**Calendar Year-to-Date**

- [illegible]

FE6AN026

**DETAILED SUMMARY PAGE**  
of Disbursements

FEC Form 3X (Rev. 02/2003)

Page 5

**III. Net Contributions/Operating Ex-**  
**penditures**

**COLUMN A**  
**Total This Period**

**COLUMN B**  
**Calendar Year-to-Date**

- 33. Total Contributions (other than loans)  
(from Line 11(d), page 3) .....
- 34. Total Contribution Refunds  
(from Line 28(d)) .....
- 35. Net Contributions (other than loans)  
(subtract Line 34 from Line 33) .....
- 36. Total Federal Operating Expenditures  
(add Line 21(a)(i) and Line 21(b)) .....▶
- 37. Offsets to Operating Expenditures  
(from Line 15, page 3).....
- 38. Net Operating Expenditures  
(subtract Line 37 from Line 36) .....▶

2000.00

2000.00

0.00

0.00

0.00

2000.00

2,000.00

0.00

0.00

0.00

14031211995

**SCHEDULE A (FEC Form 3X)**  
**ITEMIZED RECEIPTS**

Use separate schedule(s)  
for each category of the  
Detailed Summary Page

FOR LINE NUMBER:			PAGE		OF
(check only one)					
<input type="checkbox"/> 11a	<input type="checkbox"/> 11b	<input type="checkbox"/> 11c	<input type="checkbox"/> 12		
<input type="checkbox"/> 13	<input type="checkbox"/> 14	<input type="checkbox"/> 15	<input type="checkbox"/> 16	<input type="checkbox"/> 17	

Any information copied from such Reports and Statements may not be sold or used by any person for the purpose of soliciting contributions or for commercial purposes, other than using the name and address of any political committee to solicit contributions from such committee.

NAME OF COMMITTEE (In Full)

**JEWISH COMMUNITY PAC OF PITTSBURGH FEDERAL**

Full Name (Last, First, Middle Initial)

A. **STEWART, ANDREW N.**

Mailing Address

**5427 Forbes Avenue**

City

**Pittsburgh**

State

**PA**

Zip Code

**15217**

FEC ID number of contributing  
federal political committee.

**C**

Name of Employer **Silk & STEWART**  
**Development Group**

Occupation

**Executive**

Receipt For:

☐ Primary

☐ General

☐ Other (specify) ▼

Aggregate Year-to-Date ▼

Date of Receipt

**01 / 14 / 2014**

Amount of Each Receipt this Period

**1,000.00**

Full Name (Last, First, Middle Initial)

B. **Silk, LEONARD D.**

Mailing Address

**5812 Darlington Road**

City

**Pittsburgh**

State

**PA**

Zip Code

**15217**

FEC ID number of contributing  
federal political committee.

**C**

Name of Employer **Silk & STEWART**  
**Development Group**

Occupation

**Executive**

Receipt For:

☐ Primary

☐ General

☐ Other (specify) ▼

Aggregate Year-to-Date ▼

Date of Receipt

**02 / 08 / 2014**

Amount of Each Receipt this Period

**1,000.00**

Full Name (Last, First, Middle Initial)

C.

Mailing Address

City

State

Zip Code

FEC ID number of contributing  
federal political committee.

**C**

Name of Employer

Occupation

Receipt For:

☐ Primary

☐ General

☐ Other (specify) ▼

Aggregate Year-to-Date ▼

Date of Receipt

**01 / 14 / 2014**

Amount of Each Receipt this Period

**2,000.00**

SUBTOTAL of Receipts This Page (optional).....▶

TOTAL This Period (last page this line number only).....▶

**2,000.00**

**2,000.00**

**SCHEDULE B (FEC Form 3X)**  
**ITEMIZED DISBURSEMENTS**

Use separate schedule(s)  
for each category of the  
Detailed Summary Page

FOR LINE NUMBER:  
(check only one)

PAGE OF

<input type="checkbox"/> 21b	<input type="checkbox"/> 22	<input type="checkbox"/> 23	<input type="checkbox"/> 24	<input type="checkbox"/> 25	<input type="checkbox"/> 26
<input type="checkbox"/> 27	<input type="checkbox"/> 28a	<input type="checkbox"/> 28b	<input type="checkbox"/> 28c	<input type="checkbox"/> 29	<input type="checkbox"/> 30b

Any information copied from such Reports and Statements may not be sold or used by any person for the purpose of soliciting contributions or for commercial purposes, other than using the name and address of any political committee to solicit contributions from such committee.

NAME OF COMMITTEE (In Full)

**JEWISH COMMUNITY PAC OF PITTSBURGH FEDERAL**

Full Name (Last, First, Middle Initial)

A.

**TIM MURPHY FOR CONGRESS**

Mailing Address

**P O Box 24551**

City

**PITTSBURGH**

State

**PA**

Zip Code

**15234**

Purpose of Disbursement

**Political Contribution**

Candidate Name

**Tim Murphy**

Category/  
Type

Office Sought:

☐ House

☐ Senate

☐ President

Disbursement For:

☐ Primary

☐ General

☐ Other (specify) ▼

State:

District:

Date of Disbursement

**01 / 22 / 2014**

Amount of Each Disbursement this Period

**1,000.00**

B.

**Rothfus FOR Congress**

Mailing Address

**P O Box 435**

City

**Sewickley**

State

**PA**

Zip Code

**15143**

Purpose of Disbursement

**Political Contribution**

Candidate Name

**Keith Rothfus**

Category/  
Type

Office Sought:

☐ House

☐ Senate

☐ President

Disbursement For:

☐ Primary

☐ General

☐ Other (specify) ▼

State:

District:

Date of Disbursement

**01 / 31 / 2014**

Amount of Each Disbursement this Period

**1,000.00**

C.

Full Name (Last, First, Middle Initial)

Mailing Address

City

State

Zip Code

Purpose of Disbursement

Candidate Name

Category/  
Type

Office Sought:

☐ House

☐ Senate

☐ President

Disbursement For:

☐ Primary

☐ General

☐ Other (specify) ▼

State:

District:

Date of Disbursement

**MM / DD / YYYY**

Amount of Each Disbursement this Period

**2,000.00**

SUBTOTAL of Disbursements This Page (optional).....▶

TOTAL This Period (last page this line number only).....▶

**2,000.00**

**2,000.00**

14031211997

neopost<sup>®</sup>  
04/10/2014  
US POSTAGE  
\$07.19<sup>0</sup>  
ZIP 15222  
041L11219975

14031211998

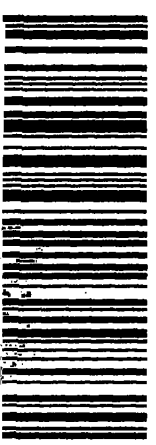

7011 1570 0000 7980 9418

# First Class Mail

## First Class Mail

**Louis  
Plung &  
Company**

*Certified Public Accountants • Business Advisors*

Federal Elections Commission  
999 E. Street NW  
Washington, DC 20463

444 Liberty Ave., Ste. 900, Pittsburgh, PA 15222  
Tel: 412-281-8771 | Fax: 412-281-7001  
info@louisplung.com | www.louisplung.com

RECEIVED  
2014 APR 14 PM 12:39  
FEC MAIL CENTER

FIRST CLASS

FIRST CLASS

FIRST CLASS

FIRST

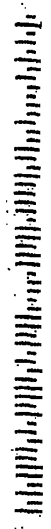

Federal Election Commission  
**ENVELOPE REPLACEMENT PAGE FOR INCOMING DOCUMENTS**  
The FEC added this page to the end of this filing to indicate how it was received.

<input type="checkbox"/> Hand Delivered	Date of Receipt
---	-----------------

<input type="checkbox"/> USPS First Class Mail	Postmarked
--	------------

<input checked="" type="checkbox"/> USPS Registered/Certified	Postmarked (R/C) 4/10/14
---	-----------------------------

<input type="checkbox"/> USPS Priority Mail	Postmarked
---	------------

<input type="checkbox"/> USPS Priority Mail Express	Postmarked
---	------------

<input type="checkbox"/> Postmark Illegible	
---	--

<input type="checkbox"/> No Postmark	
--------------------------------------	--

<input type="checkbox"/> Overnight Delivery Service (Specify):	Shipping Date
	Next Business Day Delivery <input type="checkbox"/>

<input type="checkbox"/> Received from House Records & Registration Office	Date of Receipt
--	-----------------

<input type="checkbox"/> Received from Senate Public Records Office	Date of Receipt
---	-----------------

<input type="checkbox"/> Received from Electronic Filing Office	Date of Receipt
---	-----------------

<input type="checkbox"/> Other (Specify):	Date of Receipt or Postmarked
---	-------------------------------

  
PREPARER  
(8/2013)

4/14/14  
DATE PREPARED

14031211999