

**SUMMARY PAGE
OF RECEIPTS AND DISBURSEMENTS**

FEC Form 3X (Rev. 05/2016)

Page 2

Write or Type Committee Name

American Composites Manufacturers Association Political Action Committee

Report Covering the Period:

From:

07 01 2016

To:

09 30 2016

	COLUMN A This Period	COLUMN B Calendar Year-to-Date
6. (a) Cash on Hand January 1, 2016		74546.00
(b) Cash on Hand at Beginning of Reporting Period.....	82918.00	
(c) Total Receipts (from Line 19).....	5500.00	18875.00
(d) Subtotal (add Lines 6(b) and 6(c) for Column A and Lines 6(a) and 6(c) for Column B).....	88418.00	93421.00
7. Total Disbursements (from Line 31).....	1000.00	6003.00
8. Cash on Hand at Close of Reporting Period (subtract Line 7 from Line 6(d)).....	87418.00	87418.00
9. Debts and Obligations Owed TO the Committee (Itemize all on Schedule C and/or Schedule D).....	0	
10. Debts and Obligations Owed BY the Committee (Itemize all on Schedule C and/or Schedule D).....	0	



This committee has qualified as a multicandidate committee. (see FEC FORM 1M)

For further information contact:

Federal Election Commission
999 E Street, NW
Washington, DC 20463

Toll Free 800-424-9530
Local 202-694-1100

20161011 00:00:00

DETAILED SUMMARY PAGE of Receipts

FEC Form 3X (Rev. 05/2016)

Page 3

Write or Type Committee Name

American Composites Manufacturers Association Political Action Committee

Report Covering the Period:

From:

07 / 01 / 2016

To:

09 / 30 / 2016

I. Receipts

COLUMN A Total This Period

COLUMN B Calendar Year-to-Date

11. Contributions (other than loans) From:

**(a) Individuals/Persons Other
Than Political Committees**

(i) Itemized (use Schedule A).....

5500.00

18550.00

(ii) Unitemized.....

0

325.00

(iii) TOTAL (add
Lines 11(a)(i) and (ii)).....▶

5500.00

18875.00

(b) Political Party Committees.....

0

0

(c) Other Political Committees
(such as PACs).....

0

0

(d) Total Contributions (add Lines
11(a)(iii), (b), and (c)) (Carry
Totals to Line 33, page 5).....▶

5500.00

18875.00

**12. Transfers From Affiliated/Other
Party Committees.....**

0

0

13. All Loans Received.....

0

0

14. Loan Repayments Received.....

0

0

**15. Offsets To Operating Expenditures
(Refunds, Rebates, etc.)
(Carry Totals to Line 37, page 5).....**

0

0

**16. Refunds of Contributions Made
to Federal Candidates and Other
Political Committees.....**

0

0

**17. Other Federal Receipts
(Dividends, Interest, etc.).....**

0

0

18. Transfers from Non-Federal and Levin Funds

(a) Non-Federal Account
(from Schedule H3).....

0

0

(b) Levin Funds (from Schedule H5).....

0

0

(c) Total Transfers (add 18(a) and 18(b))..

0

0

**19. Total Receipts (add Lines 11(d),
12, 13, 14, 15, 16, 17, and 18(c)).....▶**

5500.00

18875.00

**20. Total Federal Receipts
(subtract Line 18(c) from Line 19).....▶**

5500.00

18875.00

2016-10-11 00:00:00

DETAILED SUMMARY PAGE of Disbursements

FEC Form 3X (Rev. 05/2016)

Page 4

II. Disbursements	COLUMN A Total This Period	COLUMN B Calendar Year-to-Date
21. Operating Expenditures:		
(a) Allocated Federal/Non-Federal Activity (from Schedule H4)		
(i) Federal Share	0	0
(ii) Non-Federal Share	0	0
(b) Other Federal Operating Expenditures	0	3.00
(c) Total Operating Expenditures (add 21(a)(i), (a)(ii), and (b))	0	3.00
22. Transfers to Affiliated/Other Party Committees	0	0
23. Contributions to Federal Candidates/Committees and Other Political Committees	1000.00	6000.00
24. Independent Expenditures (use Schedule E)	0	0
25. Coordinated Party Expenditures (52 U.S.C. § 30116(d)) (use Schedule F)	0	0
26. Loan Repayments Made	0	0
27. Loans Made	0	0
28. Refunds of Contributions To:		
(a) Individuals/Persons Other Than Political Committees	0	0
(b) Political Party Committees	0	0
(c) Other Political Committees (such as PACs)	0	0
(d) Total Contribution Refunds (add Lines 28(a), (b), and (c))	0	0
29. Other Disbursements (Including Non-Federal Donations)	1000.00	6003.00
30. Federal Election Activity (52 U.S.C. § 30101(20))		
(a) Allocated Federal Election Activity (from Schedule H6)		
(i) Federal Share	0	0
(ii) "Levin" Share	0	0
(b) Federal Election Activity Paid Entirely With Federal Funds	0	0
(c) Total Federal Election Activity (add Lines 30(a)(i), 30(a)(ii) and 30(b))	0	0
31. Total Disbursements (add Lines 21(c), 22, 23, 24, 25, 26, 27, 28(d), 29 and 30(c)) ..	1000.00	6003.00
32. Total Federal Disbursements (subtract Line 21(a)(ii) and Line 30(a)(ii) from Line 31)	1000.00	6003.00

2016-11-01 00:00:00

SCHEDULE A (FEC Form 3X)
ITEMIZED RECEIPTS

Use separate schedule(s)
for each category of the
Detailed Summary Page

FOR LINE NUMBER:		PAGE 6 OF 7	
<input checked="" type="checkbox"/> 11a	<input type="checkbox"/> 11b	<input type="checkbox"/> 11c	<input type="checkbox"/> 12
<input type="checkbox"/> 13	<input type="checkbox"/> 14	<input type="checkbox"/> 15	<input type="checkbox"/> 16
		<input type="checkbox"/> 17	

Any information copied from such Reports and Statements may not be sold or used by any person for the purpose of soliciting contributions or for commercial purposes, other than using the name and address of any political committee to solicit contributions from such committee.

NAME OF COMMITTEE (In Full)

American Composites Manufacturers Association Political Action Committee

Full Name of Individual (Last, First, Middle Initial) or Full Organization Name A. Dehmlo, Steven L		Date of Receipt 09 / 06 / 2016	
Mailing Address 827 The Pines		Amount of Each Receipt this Period 500.00	
City Hinsdale	State IL	Zip Code 60521	Memo Item
FEC ID number of contributing federal political committee. C			
Name of Employer (for Individual) Composites One, LLC		Occupation (for Individual) CEO	
Receipt For: <input type="checkbox"/> Primary <input type="checkbox"/> General <input type="checkbox"/> Other (specify) ▼		Aggregate Year-to-Date ▼ 500.00	

Full Name of Individual (Last, First, Middle Initial) or Full Organization Name B. Multanen, Gary B		Date of Receipt 09 / 06 / 2016	
Mailing Address 5296 N Blackbird Way		Amount of Each Receipt this Period 5000.00	
City Garden City	State ID	Zip Code 83714	Memo Item
FEC ID number of contributing federal political committee. C			
Name of Employer (for Individual) BestBath		Occupation (for Individual) CEO	
Receipt For: <input type="checkbox"/> Primary <input type="checkbox"/> General <input type="checkbox"/> Other (specify) ▼		Aggregate Year-to-Date ▼ 5000.00	

Full Name of Individual (Last, First, Middle Initial) or Full Organization Name C.		Date of Receipt	
Mailing Address		Amount of Each Receipt this Period	
City	State	Zip Code	Memo Item
FEC ID number of contributing federal political committee. C			
Name of Employer (for Individual)		Occupation (for Individual)	
Receipt For: <input type="checkbox"/> Primary <input type="checkbox"/> General <input type="checkbox"/> Other (specify)		Aggregate Year-to-Date ▼	

SUBTOTAL of Receipts This Page (optional).....▶

5500.00

TOTAL This Period (last page this line number only).....▶

5500.00

SCHEDULE B (FEC Form 3X)
ITEMIZED DISBURSEMENTS

Use separate schedule(s)
for each category of the
Detailed Summary Page

FOR LINE NUMBER:
(check only one)

PAGE 7 OF 7

☐ 21b ☐ 22 ☒ 23 ☐ 26 ☐ 27
☐ 28a ☐ 28b ☐ 28c ☐ 29 ☐ 30b

Any information copied from such Reports and Statements may not be sold or used by any person for the purpose of soliciting contributions or for commercial purposes, other than using the name and address of any political committee to solicit contributions from such committee.

NAME OF COMMITTEE (In Full)

American Composites Manufacturers Association Political Action Committee

A. Full Name (Last, First, Middle Initial) Kurt Schrader for Congress Mailing Address P.O. Box 3314 City Oregon City State OR Zip Code 97045 Purpose of Disbursement Campaign Contribution Candidate Name Kurt Schrader Office Sought: <input checked="" type="checkbox"/> House <input type="checkbox"/> Senate <input type="checkbox"/> President Disbursement For: <input checked="" type="checkbox"/> Primary <input type="checkbox"/> General <input type="checkbox"/> Other (specify) ▼ State: OR District: 5 Category/Type 011		Date of Disbursement 09 / 21 / 2016 FEC Identification Number C 00446906 Amount of Each Disbursement this Period 1000.00 Memo Item
B. Full Name (Last, First, Middle Initial) Mailing Address City State Zip Code Purpose of Disbursement Candidate Name Office Sought: <input type="checkbox"/> House <input type="checkbox"/> Senate <input type="checkbox"/> President Disbursement For: <input type="checkbox"/> Primary <input type="checkbox"/> General <input type="checkbox"/> Other (specify) State: District:		Date of Disbursement / / FEC Identification Number C Amount of Each Disbursement this Period Memo Item
C. Full Name (Last, First, Middle Initial) Mailing Address City State Zip Code Purpose of Disbursement Candidate Name Office Sought: <input type="checkbox"/> House <input type="checkbox"/> Senate <input type="checkbox"/> President Disbursement For: <input type="checkbox"/> Primary <input type="checkbox"/> General <input type="checkbox"/> Other (specify) State: District:		Date of Disbursement / / FEC Identification Number C Amount of Each Disbursement this Period Memo Item
SUBTOTAL of Disbursements This Page (optional).....		1000.00
TOTAL This Period (last page this line number only).....		1000.00



on Boulevard

VA 22201

7016 2070 0000 1347 2385

PLACE STICKER AT TOP OF ENVELOPE TO THE RIGHT OF THE RETURN ADDRESS. FOLD AT DOTTED LINE

CERTIFIED MAIL®



7016 2070 0000 1347 2385

Federal Election Commission

999 E St. NW

Washington, DC 20463

RECEIVED
MAIL CENTER
2016 OCT 11 AM 11:43

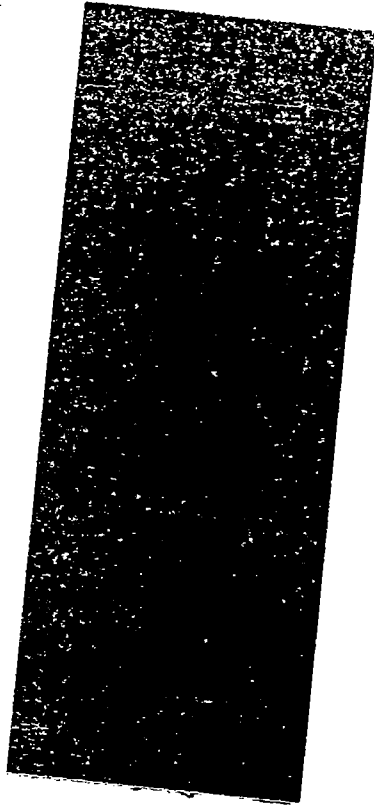

UNRECORDED INFORMATION

2016-11-04 00:02:47

PREPARER
(3/2015)