

**FEC
FORM 3X**

**REPORT OF RECEIPTS
AND DISBURSEMENTS**
For Other Than An Authorized Committee

RECEIVED
FEC MAIL CENTER

2020 OCT 09 PM 1:36

1. NAME OF COMMITTEE (in full) **TYPE OR PRINT** Example: If typing, type over the lines. 12FE4M5

MARQUETTE PAC

ADDRESS (number and street) 150 BALLARD CIR

Check if different than previously reported. (ACC) PADUCAH KY 42001

2. **FEC IDENTIFICATION NUMBER** C 00719625 **CITY** **STATE** **ZIP CODE**

3. IS THIS REPORT NEW (N) OR AMENDED (A)

4. **TYPE OF REPORT** (Choose One)

(a) Quarterly Reports:

- April 15 Quarterly Report (Q1)
- July 15 Quarterly Report (Q2)
- October 15 Quarterly Report (Q3)
- January 31 Year-End Report (YE)
- July 31 Mid-Year Report (Non-election Year Only) (MY)
- Termination Report (TER)

(b) Monthly Report Due On:

- Feb 20 (M2)
- May 20 (M5)
- Aug 20 (M8)
- Nov 20 (M11) (Non-Election Year Only)
- Mar 20 (M3)
- Jun 20 (M6)
- Sep 20 (M9)
- Dec 20 (M12) (Non-Election Year Only)
- Apr 20 (M4)
- Jul 20 (M7)
- Oct 20 (M10)
- Jan 31 (YE)

(c) 12-Day **PRE-Election** Report for the:

- Primary (12P)
- General (12G)
- Runoff (12R)
- Convention (12C)
- Special (12S)

Election on 11 / 03 / 2020 in the State of

(d) 30-Day **POST-Election** Report for the:

- General (30G)
- Runoff (30R)
- Special (30S)

Election on / / in the State of

5. Covering Period 10 / 01 / 2020 through 10 / 14 / 2020

I certify that I have examined this Report and to the best of my knowledge and belief it is true, correct and complete.

Type or Print Name of Treasurer: BRITTANY WESSELS

Signature of Treasurer: *Brittany Wessels* Date: 10 / 19 / 2020

NOTE: Submission of false, erroneous, or incomplete information may subject the person signing this Report to the penalties of 52 U.S.C. § 30109.

**SUMMARY PAGE
OF RECEIPTS AND DISBURSEMENTS**

FEC Form 3X (Rev. 05/2016)

Page 2

Write or Type Committee Name

MARQUETTE PAC

Report Covering the Period: From:

10 / 01 / 2020

To:

10 / 14 / 2020

**COLUMN A
This Period**

**COLUMN B
Calendar Year-to-Date**

6. (a) Cash on Hand January 1, 2020	4,998.25	4,998.25
(b) Cash on Hand at Beginning of Reporting Period.....	1,598.25	
(c) Total Receipts (from Line 19).....	0	0
(d) Subtotal (add Lines 6(b) and 6(c) for Column A and Lines 6(a) and 6(c) for Column B).....	1,598.28	4,998.25
7. Total Disbursements (from Line 31).....	0	3,400.00
8. Cash on Hand at Close of Reporting Period (subtract Line 7 from Line 6(d)).....	1,598.25	1,598.25
9. Debts and Obligations Owed TO the Committee (Itemize all on Schedule C and/or Schedule D).....	0	
10. Debts and Obligations Owed BY the Committee (Itemize all on Schedule C and/or Schedule D).....	0	

This committee has qualified as a multicandidate committee. (see FEC FORM 1M)

For further information contact:

Federal Election Commission
1050 First Street, N.E.
Washington, DC 20463

Toll-Free 800-424-9530
Local 202-694-1100

2020 RELEASE UNDER E.O. 14176

DETAILED SUMMARY PAGE of Receipts

Write or Type Committee Name

MARQUETTE PAC

Report Covering the Period: From: MM / DD / YYYY
10 / 01 / 2020 To: MM / DD / YYYY
10 / 14 / 2020

I. Receipts

**COLUMN A
Total This Period**

**COLUMN B
Calendar Year-to-Date**

11. Contributions (other than loans) From:

- (a) Individuals/Persons Other Than Political Committees
 - (i) Itemized (use Schedule A).....
 - (ii) Unitemized.....
 - (iii) TOTAL (add Lines 11(a)(i) and (ii))..... ▶
- (b) Political Party Committees.....
- (c) Other Political Committees (such as PACs).....
- (d) Total Contributions (add Lines 11(a)(iii), (b), and (c)) (Carry Totals to Line 33, page 5)..... ▶

0
0
0
0
0
0
0
0

0
0
0
0
0
0
0
0

12. Transfers From Affiliated/Other Party Committees.....

0

0

13. All Loans Received.....

0

0

14. Loan Repayments Received.....

0

0

15. Offsets To Operating Expenditures (Refunds, Rebates, etc.) (Carry Totals to Line 37, page 5).....

0

0

16. Refunds of Contributions Made to Federal Candidates and Other Political Committees.....

0

0

17. Other Federal Receipts (Dividends, Interest, etc.).....

0

0

18. Transfers from Non-Federal and Levin Funds

- (a) Non-Federal Account (from Schedule H3).....
- (b) Levin Funds (from Schedule H5).....
- (c) Total Transfers (add 18(a) and 18(b))..

0
0
0

0
0
0

19. Total Receipts (add Lines 11(d), 12, 13, 14, 15, 16, 17, and 18(c))..... ▶

0

0

20. Total Federal Receipts (subtract Line 18(c) from Line 19)..... ▶

0

0

11051000 100 NO 11100000

DETAILED SUMMARY PAGE
of Disbursements

II. Disbursements		COLUMN A Total This Period	COLUMN B Calendar Year-to-Date
21. Operating Expenditures:			
(a) Allocated Federal/Non-Federal Activity (from Schedule H4)			
(i) Federal Share			
(ii) Non-Federal Share	0	100.00	
(b) Other Federal Operating Expenditures	0	0	
(c) Total Operating Expenditures (add 21(a)(i), (a)(ii), and (b))	0	100.00	
22. Transfers to Affiliated/Other Party Committees	0	0	
23. Contributions to Federal Candidates/Committees and Other Political Committees	0	2,800.00	
24. Independent Expenditures (use Schedule E)	0	0	
25. Coordinated Party Expenditures (52 U.S.C. § 30116(d)) (use Schedule F)	0	0	
26. Loan Repayments Made	0	0	
27. Loans Made	0	0	
28. Refunds of Contributions To:			
(a) Individuals/Persons Other Than Political Committees	0	0	
(b) Political Party Committees	0	0	
(c) Other Political Committees (such as PACs)	0	0	
(d) Total Contribution Refunds (add Lines 28(a), (b), and (c))	0	0	
29. Other Disbursements (Including Non-Federal Donations)	0	500.00	
30. Federal Election Activity (52 U.S.C. § 30101(20))			
(a) Allocated Federal Election Activity (from Schedule H6)			
(i) Federal Share	0	0	
(ii) "Levin" Share	0	0	
(b) Federal Election Activity Paid Entirely With Federal Funds	0	0	
(c) Total Federal Election Activity (add Lines 30(a)(i), 30(a)(ii) and 30(b))	0	0	
31. Total Disbursements (add Lines 21(c), 22, 23, 24, 25, 26, 27, 28(d), 29 and 30(c)) ..	0.00	3,400.00	
32. Total Federal Disbursements (subtract Line 21(a)(ii) and Line 30(a)(ii) from Line 31)	0.00	3,300.00	

NOV 14 2016 10:00 AM

DETAILED SUMMARY PAGE
of Disbursements

III. Net Contributions/ Operating Expenditures	COLUMN A Total This Period	COLUMN B Calendar Year-to-Date
33. Total Contributions (other than loans) (from Line 11(d), page 3)	0	0
34. Total Contribution Refunds (from Line 28(d))	0	0
35. Net Contributions (other than loans) (subtract Line 34 from Line 33)	0	0
36. Total Federal Operating Expenditures (add Line 21(a)(i) and Line 21(b))	0	0
37. Offsets to Operating Expenditures (from Line 15, page 3)	0	0
38. Net Operating Expenditures (subtract Line 37 from Line 36)	0	0

NONDISCLOSURE INFORMATION

MARQUETTE TRANSPORTATION
150 BALLARD CIRCLE
PADUCAH, KY 42001

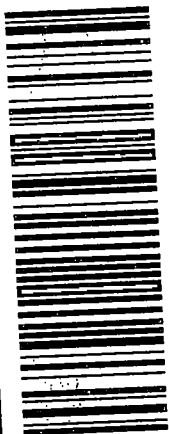

7020 0090 0001 4479 6261

Federal Election Commission
1050 First St. NE
Washington DC 20463

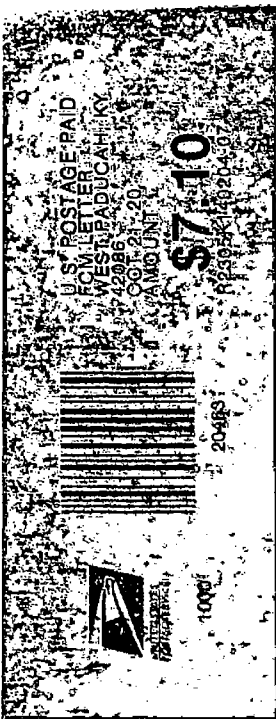

U.S. POSTAGE PAID
FCM LETTER
WEST PADUCAH, KY
42086
OCT 29 20
AMOUNT
\$7.10

RECEIVED
FEC MAIL CENTER
2020 OCT 29 PM 1:36

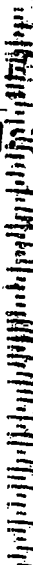

20463-

Federal Election Commission
ENVELOPE REPLACEMENT PAGE FOR INCOMING DOCUMENTS
 The FEC added this page to the end of this filing to indicate how it was received.

Hand Delivered Date of Receipt

USPS First Class Mail Postmarked Date of Receipt

USPS Registered/Certified Postmarked (R/C)
10-21-20

USPS Priority Mail Postmarked

USPS Priority Mail Express Postmarked

Postmark Illegible

No Postmark

Overnight Delivery Service (Specify): Shipping Date
Next Business Day Delivery

Received from House Records & Registration Office Date of Receipt

Received from Senate Public Records Office Date of Receipt

Received from Electronic Filing Office Date of Receipt

Other (Specify): Date of Receipt or Postmarked

 PREPARER

10-30-20
 DATE PREPARED

11/10/2008 10:00:00 AM