

RECEIVED
FEC MAIL CENTER
2015 JUN 29 AM 9: 31

June 22, 2015

Federal Election Commission
Washington, DC 20463

RE: JCM Properties LP PAC
ID #C00446294

To Whom It May Concern:

In response to your letter dated May 21, 2015, we are attaching letters authorizing reattribution of contributions made to JCM Properties LP PAC, #C00446294 on January 8, 2015 which was reported in our April Quarterly report for the period ended March 31, 2015. Also attached is a copy of our refund check to John C. Mascaro, Jr. in the amount of \$300.

As per the instructions in your letter, we will report the reattributions and refund when filing our July Quarterly report for the period ending June 30, 2015.

Sincerely,

JCM Properties LP PAC



Charles F. Solkovy
Treasurer

Faint, illegible text at the bottom of the page, possibly a footer or additional information.

Faint, illegible text at the bottom of the page, possibly a footer or additional information.

June 19, 2015

Mr. John C. Mascaro, Jr.
1720 Metropolitan Street
Pittsburgh, PA 15233

Dear Mr. Mascaro:

On January 8, 2015 JCM Properties LP PAC received a contribution in the amount of \$30,000. The April 15, 2015 Quarterly Report (January 1, 2015 thru March 31, 2015) was filed and detailed this contribution as follows:

John C. Mascaro, Jr.	\$15,300
Jeffrey M. Mascaro	\$7,350
Michael R. Mascaro	\$7,350

Pursuant to 52 U.S.C. &30116(f) (formerly 2 U.S.C. &441a(f)) and 11 CFR &&110.1(d) and 110.2(d) your contribution of \$15,300 exceeds the limits set forth in this act.

You have indicated that the contribution should be reattributed as follows:

John C. Mascaro, Jr.	\$5,000
----------------------	---------

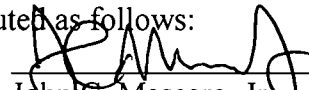

John C. Mascaro, Jr.

Holly D. Mascaro	\$5,000
------------------	---------



Holly D. Mascaro

John C. Mascaro, Sr.	\$5,000
----------------------	---------



John C. Mascaro, Sr.

Refund to John C. Mascaro, Jr.	\$300
--------------------------------	-------

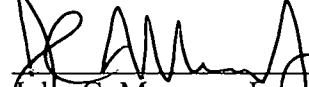

John C. Mascaro, Jr.

This letter authorizes JCM Properties LP PAC to make this reattribution.

Additionally you will be requesting a refund of \$300 for the remaining excess contribution.

Sincerely,

JCM Properties LP PAC

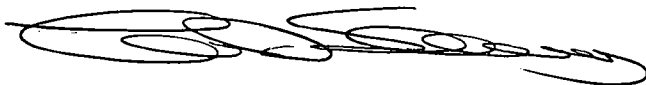

Charles F. Solkovy
Treasurer

June 19, 2015

Mr. Michael R. Mascaro
1720 Metropolitan Street
Pittsburgh, PA 15233

Dear Mr. Mascaro:

On January 8, 2015 JCM Properties LP PAC received a contribution in the amount of \$30,000. The April 15, 2015 Quarterly Report (January 1, 2015 thru March 31, 2015) was filed and detailed this contribution as follows:

John C. Mascaro, Jr.	\$15,300
Jeffrey M. Mascaro	\$7,350
Michael R. Mascaro	\$7,350

Pursuant to 52 U.S.C. &30116(f) (formerly 2 U.S.C. &441a(f)) and 11 CFR &&110.1(d) and 110.2(d) your contribution of \$7,350 exceeds the limits set forth in this act.

You have indicated that the contribution should be reattributed as follows:

Michael R. Mascaro	\$3,675
--------------------	---------



Michael R. Mascaro

Elizabeth A. Mascaro	\$3,675
----------------------	---------

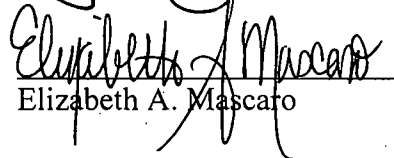

Elizabeth A. Mascaro

This letter authorizes JCM Properties LP PAC to make this reattribution.

Sincerely,

JCM Properties LP PAC

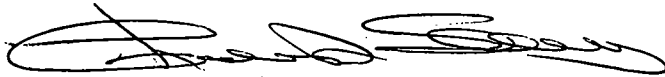

Charles F. Solkovy
Treasurer

June 19, 2015

Mr. Jeffrey M. Mascaro
1720 Metropolitan Street
Pittsburgh, PA 15233

Dear Mr. Mascaro:

On January 8, 2015 JCM Properties LP PAC received a contribution in the amount of \$30,000. The April 15, 2015 Quarterly Report (January 1, 2015 thru March 31, 2015) was filed and detailed this contribution as follows:

John C. Mascaro, Jr.	\$15,300
Jeffrey M. Mascaro	\$7,350
Michael R. Mascaro	\$7,350

Pursuant to 52 U.S.C. &30116(f) (formerly 2 U.S.C. &441a(f)) and 11 CFR &&110.1(d) and 110.2(d) your contribution of \$7,350 exceeds the limits set forth in this act.

You have indicated that the contribution should be reattributed as follows:

Jeffrey M. Mascaro	\$3,675
--------------------	---------

Jeffrey M. Mascaro

Michelle L. Mascaro	\$3,675
---------------------	---------

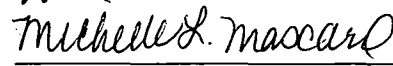
Michelle L. Mascaro

This letter authorizes JCM Properties LP PAC to make this reattribution.

Sincerely,

JCM Properties LP PAC



Charles F. Solkovy
Treasurer

PITTSBURGH SUSTAINABILITY PAC-FEDERAL

1720 METROPOLITAN ST.
PITTSBURGH, PA 15233

DATE June 22, 2015

8-9/430
728

PAY
TO THE
ORDER OF

John C. Mascaro Jr.

\$ 300.⁰⁰

Three hundred and

00
XX DOLLARS

Security features
and details.
Check us out.

 PNC BANK

PNC Bank, N.A. 001
Pittsburgh, PA

Jeanne Turner

FOR

1000011411110001



FEDERAL ELECTION COMMISSION
WASHINGTON, D.C. 20463

RQ-2

May 21, 2015

CHARLES SOLKOVY, TREASURER
JCM PROPERTIES LP PAC
1720 METROPOLITAN STREET
PITTSBURGH, PA 15233

Response Due Date

06/25/2015

IDENTIFICATION NUMBER: C00446294

REFERENCE: APRIL QUARTERLY REPORT (01/01/2015 - 03/31/2015)

Dear Treasurer:

This letter is prompted by the Commission's preliminary review of the report referenced above. This notice requests information essential to full public disclosure of your federal election campaign finances. **Failure to adequately respond by the response date noted above could result in an audit or enforcement action.** Additional information is needed for the following 1 item(s):

- Schedule A of your report (see attached) discloses one or more contributions which appear to exceed the limits set forth in the Act. Please be advised that 52 U.S.C. §30116(f) (formerly 2 U.S.C. §441a(f)) and 11 CFR §§110.1(d) and 110.2(d) ~~prohibit a committee and its affiliates from receiving any contribution from another political committee or person in excess of \$5,000 per calendar year.~~

If any apparently excessive contribution in question was incompletely or incorrectly disclosed, you must amend your original report with the clarifying information.

If any contribution you received exceeds the limits, you may have to refund the excessive amount. The funds can be retained if within 60 days of receipt, (1) the excessive amount was properly reattributed to another person, such as a joint account holder, by obtaining signed written authorizations from each person making the contribution pursuant to 11 CFR 110.1(k)(3), and (2) the treasurer informs the person making the contribution that he or she may request the return of the excessive portion of the contribution if it is not intended to be a joint contribution. Any request from a donor for a refund must be honored.

Alternatively, the funds can be retained if within 60 days of receipt you (1) transferred the excessive amount to an account not used to influence federal

elections, and (2) provided written notice to the person making the contribution of the option of receiving a refund. Any request from a donor for a refund must be honored.

If the foregoing conditions for reattributions or transfers to a non-federal account were not met within 60 days of receipt, the excessive amount must be refunded.

~~Please inform the Commission of your corrective action promptly in writing and provide a photocopy of your check for any transfer-out or refund. In addition, any reattributions should be reported as memo entries on Schedule A of the report covering the period during which the authorization for the retribution is received. Any transfers-out or refunds should be disclosed on Schedule B supporting Line 22 or 28 of the report during which the transaction was made.~~

Although the Commission may take further legal action regarding the acceptance of an excessive contribution(s), prompt action by your committee to seek retribution, transfer-out or refund the excessive amount will be taken into consideration.

Please note, you will not receive an additional notice from the Commission on this matter. Adequate responses must be received by the Commission on or before the due date noted above to be taken into consideration in determining whether audit action will be initiated. Failure to comply with the provisions of the Act may also result in an enforcement action against the committee. Any response submitted by your committee will be placed on the public record and will be considered by the Commission prior to taking enforcement action. **Requests for extensions of time in which to respond will not be considered.**

Electronic filers must file amendments (to include statements, designations and reports) in an electronic format and must submit an amended report in its entirety, rather than just those portions of the report that are being amended. If you should have any questions regarding this matter or wish to verify the adequacy of your response, please contact me on our toll-free number (800) 424-9530 (at the prompt press 5 to reach the Reports Analysis Division) or my local number (202) 694-1133.

JCM PROPERTIES LP PAC

Page 3 of 3

Sincerely,

A handwritten signature in black ink, appearing to read "Chris Morse", written in a cursive style.

Christopher Morse
Senior Campaign Finance Analyst
Reports Analysis Division

298

NON-UNION

Excessive Contributions
JCM Properties LP PAC (C00446294)

Excessive Contributions from Individuals

Contributor Name	Date	Amount	Report
MASCARO, JOHN C. JR	1/8/15	\$15,300.00	2014 April Quarterly
MASCARO, JEFFREY M.	1/8/15	\$7,350.00	2014 April Quarterly
MASCARO, MICHAEL R.	1/8/15	\$7,350.00	2014 April Quarterly

UNION-1001-1001



**mascaro
construction**

general contractors * construction managers
design / builders

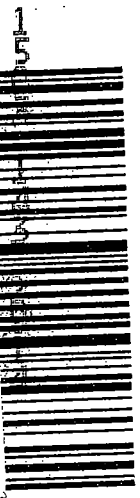

7010 2780 0002 9267 0744

FEDERAL ELECTION COMM
999 EAST STREET NW
WASHINGTON DC 20463

neopost
06/22/2015
FIRST-CLASS MA
\$06.95
ZIP 15233
041L1124852



29 JUN 9:31
MAIL CENTER



Federal Election Commission
ENVELOPE REPLACEMENT PAGE FOR INCOMING DOCUMENTS
The FEC added this page to the end of this filing to indicate how it was received.

<input type="checkbox"/> Hand Delivered	Date of Receipt
<input type="checkbox"/> USPS First Class Mail	Postmarked Date of Receipt
<input checked="" type="checkbox"/> USPS Registered/Certified	Postmarked (R/C) 6/22/15
<input type="checkbox"/> USPS Priority Mail	Postmarked
<input type="checkbox"/> USPS Priority Mail Express	Postmarked
<input type="checkbox"/> Postmark Illegible	
<input type="checkbox"/> No Postmark	
<input type="checkbox"/> Overnight Delivery Service (Specify):	Shipping Date Next Business Day Delivery <input type="checkbox"/>
<input type="checkbox"/> Received from House Records & Registration Office	Date of Receipt
<input type="checkbox"/> Received from Senate Public Records Office	Date of Receipt
<input type="checkbox"/> Received from Electronic Filing Office	Date of Receipt
<input type="checkbox"/> Other (Specify):	Date of Receipt or Postmarked

 PREPARER
6/29/15
DATE PREPARED

11030N 11030N 11030N 11030N