

FEC FORM 2

STATEMENT OF CANDIDACY

RECEIVED
FEC MAIL CENTER

2015 APR 27 AM 8:46

1. (a) Name of Candidate (in full) <i>John D. Blyth</i>		
(b) Address (number and street) <i>6108 University</i>		<input type="checkbox"/> Check if address changed
(c) City, State, and ZIP Code <i>Chicago, IL 60637</i>		2. Candidate's FEC Identification Number
4. Party Affiliation <i>Democrat</i>	5. Office Sought <i>President</i>	6. State & District of Candidate <i>IL</i>
3. Is This Statement <input checked="" type="checkbox"/> New (N) OR <input type="checkbox"/> Amended (A)		

DESIGNATION OF PRINCIPAL CAMPAIGN COMMITTEE

7. I hereby designate the following named political committee as my Principal Campaign Committee for the 2016 election(s).
(year of election)

NOTE: This designation should be filed with the appropriate office listed in the instructions.

(a) Name of Committee (in full) <i>Blyth America John Blyth for President of the United States 2016</i>
(b) Address (number and street) <i>6108 University</i>
(c) City, State, and ZIP Code <i>Chicago, IL 60637</i>

DESIGNATION OF OTHER AUTHORIZED COMMITTEES

(Including Joint Fundraising Representatives)

8. I hereby authorize the following named committee, which is NOT my principal campaign committee, to receive and expend funds on behalf of my candidacy.

NOTE: This designation should be filed with the principal campaign committee.

(a) Name of Committee (in full)
(b) Address (number and street)
(c) City, State, and ZIP Code

I certify that I have examined this Statement and to the best of my knowledge and belief it is true, correct and complete.

Signature of Candidate <i>John Blyth</i>	Date <i>4-20-15</i>
---	------------------------

NOTE: Submission of false, erroneous, or incomplete information may subject the person signing this Statement to penalties of 2 U.S.C. §437g.

--	--	--	--	--	--	--	--	--	--

00001 INDEPENDENT
IL 001
21 APR 11
PM 8 L

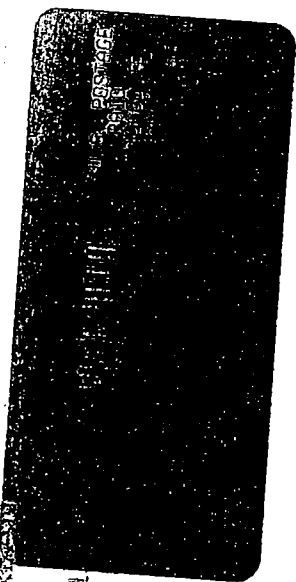

RECEIVED
FEC MAIL CENTER
2015 APR 27 AM 8:46

FEC
999 K. Street, N.W.
Jamie Amnic
Washington, D.C.
20403

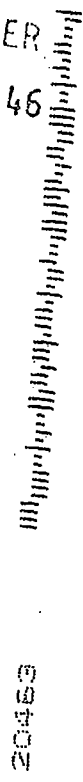

Donna Polk
6110 S. University
Chgo IL 60637

Federal Election Commission
ENVELOPE REPLACEMENT PAGE FOR INCOMING DOCUMENTS
The FEC added this page to the end of this filing to indicate how it was received.

<input type="checkbox"/> Hand Delivered	Date of Receipt
<input checked="" type="checkbox"/> USPS First Class Mail	Postmarked 4/21/15 Date of Receipt 4/27/15
<input type="checkbox"/> USPS Registered/Certified	Postmarked (R/C)
<input type="checkbox"/> USPS Priority Mail	Postmarked
<input type="checkbox"/> USPS Priority Mail Express	Postmarked
<input type="checkbox"/> Postmark Illegible	
<input type="checkbox"/> No Postmark	
<input type="checkbox"/> Overnight Delivery Service (Specify):	Shipping Date
	Next Business Day Delivery <input type="checkbox"/>
<input type="checkbox"/> Received from House Records & Registration Office	Date of Receipt
<input type="checkbox"/> Received from Senate Public Records Office	Date of Receipt
<input type="checkbox"/> Received from Electronic Filing Office	Date of Receipt
<input type="checkbox"/> Other (Specify):	Date of Receipt or Postmarked

PREPARER

4/27/15
DATE PREPARED