

**FEC
FORM 3X**

**REPORT OF RECEIPTS
AND DISBURSEMENTS**
For Other Than An Authorized Committee

RECEIVED
FEC MAIL CENTER
2016 OCT 12 PM 12:08

Office Use Only

1. NAME OF COMMITTEE (in full) TYPE OR PRINT ▼ Example: If typing, type over the lines. 12FE4M5

THE AMERICAN LANDSCAPE PAC

ADDRESS (number and street) 262 EASTGATE DR
 Check if different than previously reported. (ACC) SUITE 1112
Aiken SC 29803

2. FEC IDENTIFICATION NUMBER ▼ CITY ▲ STATE ▲ ZIP CODE ▲

C00496596

3. IS THIS REPORT NEW (N) OR AMENDED (A)

4. TYPE OF REPORT (Choose One)

(a) Quarterly Reports:

- April 15 Quarterly Report (Q1)
- July 15 Quarterly Report (Q2)
- October 15 Quarterly Report (Q3)
- January 31 Year-End Report (YE)
- July 31 Mid-Year Report (Non-election Year Only) (MY)
- Termination Report (TER)

- (b) Monthly Report Due On:
- | | | | |
|--------------------------------------|--------------------------------------|---------------------------------------|--|
| <input type="checkbox"/> Feb 20 (M2) | <input type="checkbox"/> May 20 (M5) | <input type="checkbox"/> Aug 20 (M8) | <input type="checkbox"/> Nov 20 (M11) (Non-Election Year Only) |
| <input type="checkbox"/> Mar 20 (M3) | <input type="checkbox"/> Jun 20 (M6) | <input type="checkbox"/> Sep 20 (M9) | <input type="checkbox"/> Dec 20 (M12) (Non-Election Year Only) |
| <input type="checkbox"/> Apr 20 (M4) | <input type="checkbox"/> Jul 20 (M7) | <input type="checkbox"/> Oct 20 (M10) | <input type="checkbox"/> Jan 31 (YE) |

- (c) 12-Day PRE-Election Report for the:
- | | | |
|---|--|---------------------------------------|
| <input type="checkbox"/> Primary (12P) | <input type="checkbox"/> General (12G) | <input type="checkbox"/> Runoff (12R) |
| <input type="checkbox"/> Convention (12C) | <input type="checkbox"/> Special (12S) | |

Election on MM / DD / YYYY in the State of

- (d) 30-Day POST-Election Report for the:
- | | | |
|--|---------------------------------------|--|
| <input type="checkbox"/> General (30G) | <input type="checkbox"/> Runoff (30R) | <input type="checkbox"/> Special (30S) |
|--|---------------------------------------|--|

Election on MM / DD / YYYY in the State of

5. Covering Period 07 / 01 / 2016 through 09 / 30 / 2016

I certify that I have examined this Report and to the best of my knowledge and belief it is true, correct and complete.

Type or Print Name of Treasurer Benjamin Steen Smith

Signature of Treasurer

Benjamin Steen Smith

Date

10 / 05 / 2016

NOTE: Submission of false, erroneous, or incomplete information may subject the person signing this Report to the penalties of 52 U.S.C. § 30109.

Office Use Only									
-----------------	--	--	--	--	--	--	--	--	--

FEC FORM 3X
Rev. 12/2004

2010-10-12 12:08 PM

DETAILED SUMMARY PAGE
of Disbursements

FEC Form 3X (Rev. 02/2003)

Page 5

III. Net Contributions/ Operating Expenditures	COLUMN A Total This Period	COLUMN B Calendar Year-to-Date
33. Total Contributions (other than loans) (from Line 11(d), page 3)	150.00	975.00
34. Total Contribution Refunds (from Line 28(d))	0.00	0.00
35. Net Contributions (other than loans) (subtract Line 34 from Line 33)	150.00	975.00
36. Total Federal Operating Expenditures (add Line 21(a)(i) and Line 21(b))	150.00	1085.00
37. Offsets to Operating Expenditures (from Line 15, page 3)	0.00	0.00
38. Net Operating Expenditures (subtract Line 37 from Line 36)	150.00	1085.00

NON-FEDERAL CAMPAIGN DISBURSEMENTS

**SCHEDULE B (FEC Form 3X)
ITEMIZED DISBURSEMENTS**

Use separate schedule(s) for each category of the Detailed Summary Page

FOR LINE NUMBER:
(check only one)

PAGE | OF |

<input checked="" type="checkbox"/> 21b 27	<input type="checkbox"/> 22 28a	<input type="checkbox"/> 23 28b	<input type="checkbox"/> 24 28c	<input type="checkbox"/> 25 29	<input type="checkbox"/> 26 30b
---	------------------------------------	------------------------------------	------------------------------------	-----------------------------------	------------------------------------

Any information copied from such Reports and Statements may not be sold or used by any person for the purpose of soliciting contributions or for commercial purposes, other than using the name and address of any political committee to solicit contributions from such committee.

NAME OF COMMITTEE (In Full)

The American Landscape PAC

Full Name (Last, First, Middle Initial)

A. <u>Solution Engineers</u>		Date of Disbursement
Mailing Address <u>28026 Lupine Dr.</u>		<input type="text" value="07"/> / <input type="text" value="03"/> / <input type="text" value="2016"/>
City <u>Evergreen</u>	State <u>CO</u>	Zip Code <u>80439</u>
Purpose of Disbursement <u>monthly hosting fee</u>	Category/Type <input type="text" value="001"/>	Amount of Each Disbursement this Period <input type="text" value="50.00"/>
Candidate Name		<input type="checkbox"/> Memo Item
Office Sought: <input type="checkbox"/> House <input type="checkbox"/> Senate <input type="checkbox"/> President	Disbursement For: <input type="checkbox"/> Primary <input type="checkbox"/> General <input type="checkbox"/> Other (specify) ▼	
State: District:		

B. <u>Solution Engineers</u>		Date of Disbursement
Mailing Address <u>28026 Lupine Dr.</u>		<input type="text" value="08"/> / <input type="text" value="03"/> / <input type="text" value="2016"/>
City <u>Evergreen</u>	State <u>CO</u>	Zip Code <u>80439</u>
Purpose of Disbursement <u>monthly hosting fee</u>	Category/Type <input type="text" value="001"/>	Amount of Each Disbursement this Period <input type="text" value="50.00"/>
Candidate Name		<input type="checkbox"/> Memo Item
Office Sought: <input type="checkbox"/> House <input type="checkbox"/> Senate <input type="checkbox"/> President	Disbursement For: <input type="checkbox"/> Primary <input type="checkbox"/> General <input type="checkbox"/> Other (specify) ▼	
State: District:		

C. <u>Solution Engineers</u>		Date of Disbursement
Mailing Address <u>28026 Lupine Dr.</u>		<input type="text" value="09"/> / <input type="text" value="03"/> / <input type="text" value="2016"/>
City <u>Evergreen</u>	State <u>CO</u>	Zip Code <u>80439</u>
Purpose of Disbursement <u>monthly hosting fee</u>	Category/Type <input type="text" value="001"/>	Amount of Each Disbursement this Period <input type="text" value="50.00"/>
Candidate Name		<input type="checkbox"/> Memo Item
Office Sought: <input type="checkbox"/> House <input type="checkbox"/> Senate <input type="checkbox"/> President	Disbursement For: <input type="checkbox"/> Primary <input type="checkbox"/> General <input type="checkbox"/> Other (specify) ▼	
State: District:		

SUBTOTAL of Disbursements This Page (optional).....▶

TOTAL This Period (last page this line number only).....▶

2016-10-10 10:00:00

Smith
Dr
303-1634

1000 1ND 1211

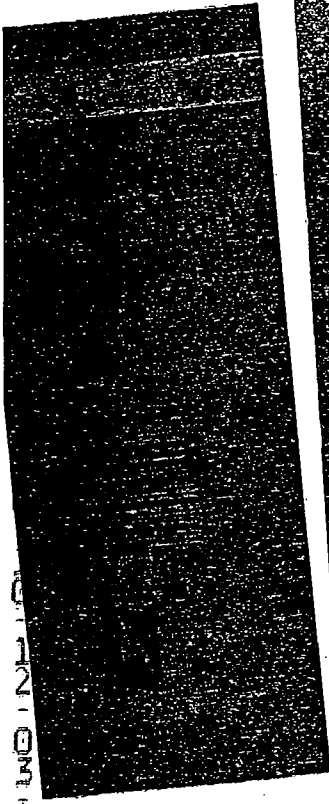

\$3.30
2305K132130-14

RECEIVED
FEC MAIL CENT
2016 OCT 12 PH 12:

PLACE STICKER AT TOP OF ENVELOPE TO THE RIGHT
OF THE RETURN ADDRESS. FOLD AT DOTTED LINE.
CERTIFIED MAIL



7016 0910 0001 4173 9393

Federal Election Commission
999 E Street NW
Washington, D.C. 20463

