

FEC FORM 3X

REPORT OF RECEIPTS AND DISBURSEMENTS For Other Than An Authorized Committee

RECEIVED FEC MAIL CENTER 2020 JUN 25 AM 11:10 Office Use Only

1. NAME OF COMMITTEE (in full) TYPE OR PRINT Example: If typing, type over the lines. 12FE4M5 Tehama County Republican Central Committee (Federal)

ADDRESS (number and street) P. O. Box 1042 Orland CA 95963

2. FEC IDENTIFICATION NUMBER C00554881 3. IS THIS REPORT NEW (N) OR AMENDED (A)

4. TYPE OF REPORT (Choose One) (a) Quarterly Reports: April 15 Quarterly Report (Q1) July 15 Quarterly Report (Q2) October 15 Quarterly Report (Q3) January 31 Year-End Report (YE) July 31 Mid-Year Report (Non-election Year Only) (MY) Termination Report (TER) (b) Monthly Report Due On: Feb 20 (M2) Mar 20 (M3) Apr 20 (M4) May 20 (M5) Jun 20 (M6) Jul 20 (M7) Aug 20 (M8) Sep 20 (M9) Oct 20 (M10) Nov 20 (M11) Dec 20 (M12) Jan 31 (YE) (c) 12-Day PRE-Election Report for the: Primary (12P) General (12G) Runoff (12R) Convention (12C) Special (12S) Election on in the State of (d) 30-Day POST-Election Report for the: General (30G) Runoff (30R) Special (30S) Election on in the State of

5. Covering Period 01 01 2020 through 03 31 2020

I certify that I have examined this Report and to the best of my knowledge and belief it is true, correct and complete. Alston, Linda, , , Type or Print Name of Treasurer

Signature of Treasurer Alston, Linda, , , Date 04 15 2020

NOTE: Submission of false, erroneous, or incomplete information may subject the person signing this Report to the penalties of 52 U.S.C. § 30109.

**SUMMARY PAGE  
OF RECEIPTS AND DISBURSEMENTS**

FEC Form 3X (Rev. 05/2016)

Page 2.

Write or Type Committee Name

**Tehama County Republican Central Committee (Federal)**

Report Covering the Period: From: 

M M	/	D D	/	Y Y Y Y Y Y
01		01		2020

 To: 

M M	/	D D	/	Y Y Y Y Y Y
03		31		2020

	COLUMN A This Period	COLUMN B Calendar Year-to-Date				
6. (a) Cash on Hand January 1, <table border="1" style="display: inline-table; border-collapse: collapse;"><tr><td>Y Y Y Y Y Y</td></tr><tr><td>2020</td></tr></table>	Y Y Y Y Y Y	2020	<table border="1" style="width: 100%; border-collapse: collapse;"><tr><td>1341.34</td></tr></table>	1341.34	<table border="1" style="width: 100%; border-collapse: collapse;"><tr><td>1341.34</td></tr></table>	1341.34
Y Y Y Y Y Y						
2020						
1341.34						
1341.34						
(b) Cash on Hand at Beginning of Reporting Period.....	<table border="1" style="width: 100%; border-collapse: collapse;"><tr><td>1341.34</td></tr></table>	1341.34				
1341.34						
(c) Total Receipts (from Line 19).....	<table border="1" style="width: 100%; border-collapse: collapse;"><tr><td>0.00</td></tr></table>	0.00	<table border="1" style="width: 100%; border-collapse: collapse;"><tr><td>0.00</td></tr></table>	0.00		
0.00						
0.00						
(d) Subtotal (add Lines 6(b) and 6(c) for Column A and Lines 6(a) and 6(c) for Column B).....	<table border="1" style="width: 100%; border-collapse: collapse;"><tr><td>1341.34</td></tr></table>	1341.34	<table border="1" style="width: 100%; border-collapse: collapse;"><tr><td>1341.34</td></tr></table>	1341.34		
1341.34						
1341.34						
7. Total Disbursements (from Line 31).....	<table border="1" style="width: 100%; border-collapse: collapse;"><tr><td>0.00</td></tr></table>	0.00	<table border="1" style="width: 100%; border-collapse: collapse;"><tr><td>0.00</td></tr></table>	0.00		
0.00						
0.00						
8. Cash on Hand at Close of Reporting Period (subtract Line 7 from Line 6(d)).....	<table border="1" style="width: 100%; border-collapse: collapse;"><tr><td>1341.34</td></tr></table>	1341.34	<table border="1" style="width: 100%; border-collapse: collapse;"><tr><td>1341.34</td></tr></table>	1341.34		
1341.34						
1341.34						
9. Debts and Obligations Owed TO the Committee (Itemize all on Schedule C and/or Schedule D).....	<table border="1" style="width: 100%; border-collapse: collapse;"><tr><td>0.00</td></tr></table>	0.00				
0.00						
10. Debts and Obligations Owed BY the Committee (Itemize all on Schedule C and/or Schedule D).....	<table border="1" style="width: 100%; border-collapse: collapse;"><tr><td>0.00</td></tr></table>	0.00				
0.00						

This committee has qualified as a multicandidate committee. (see FEC FORM 1M)

**For further information contact:**  
  
Federal Election Commission  
999 E Street, NW  
Washington, DC 20463  
  
Toll Free 800-424-9530  
Local 202-694-1100

**DETAILED SUMMARY PAGE**  
of Receipts

Write or Type Committee Name

**Tehama County Republican Central Committee (Federal)**

Report Covering the Period: From: 

M	M
01	

 / 

D	D
01	

 / 

V	V	V	V	V	V	V	V
2	0	2	0				

 2020 To: 

M	M
03	

 / 

D	D
31	

 / 

V	V	V	V	V	V	V	V
2	0	2	0				

 2020

I. Receipts	COLUMN A Total This Period	COLUMN B Calendar Year-to-Date
11. Contributions (other than loans) From:		
(a) Individuals/Persons Other Than Political Committees		
(i) Itemized (use Schedule A).....	0.00	0.00
(ii) Unitemized .....	0.00	0.00
(iii) TOTAL (add Lines 11(a)(i) and (ii)).....▶	0.00	0.00
(b) Political Party Committees .....	0.00	0.00
(c) Other Political Committees (such as PACs).....	0.00	0.00
(d) Total Contributions (add Lines 11(a)(iii), (b), and (c)) (Carry Totals to Line 33, page 5) .....	0.00	0.00
12. Transfers From Affiliated/Other Party Committees.....	0.00	0.00
13. All Loans Received .....	0.00	0.00
14. Loan Repayments Received.....	0.00	0.00
15. Offsets To Operating Expenditures (Refunds, Rebates, etc.) (Carry Totals to Line 37, page 5).....	0.00	0.00
16. Refunds of Contributions Made to Federal Candidates and Other Political Committees.....	0.00	0.00
17. Other Federal Receipts (Dividends, Interest, etc.).....	0.00	0.00
18. Transfers from Non-Federal and Levin Funds		
(a) Non-Federal Account (from Schedule H3).....	0.00	0.00
(b) Levin Funds (from Schedule H5) .....	0.00	0.00
(c) Total Transfers (add 18(a) and 18(b))..	0.00	0.00
19. Total Receipts (add Lines 11(d), 12, 13, 14, 15, 16, 17, and 18(c)).....▶	0.00	0.00
20. Total Federal Receipts (subtract Line 18(c) from Line 19).....▶	0.00	0.00

RECEIVED FROM: 03/01/2020

**DETAILED SUMMARY PAGE**  
of Disbursements

<b>II. Disbursements</b>		<b>COLUMN A</b> Total This Period	<b>COLUMN B</b> Calendar Year-to-Date
21. Operating Expenditures:			
(a) Allocated Federal/Non-Federal Activity (from Schedule H4)			
(i) Federal Share .....	0.00	0.00	
(ii) Non-Federal Share.....	0.00	0.00	
(b) Other Federal Operating Expenditures .....	0.00	0.00	
(c) Total Operating Expenditures (add 21(a)(i), (a)(ii), and (b)) .....	0.00	0.00	
22. Transfers to Affiliated/Other Party Committees.....	0.00	0.00	
23. Contributions to Federal Candidates/Committees and Other Political Committees.....	0.00	0.00	
24. Independent Expenditures (use Schedule E).....	0.00	0.00	
25. Coordinated Party Expenditures (52 U.S.C. § 30116(d)) (use Schedule F).....	0.00	0.00	
26. Loan Repayments Made.....	0.00	0.00	
27. Loans Made.....	0.00	0.00	
28. Refunds of Contributions To:			
(a) Individuals/Persons Other Than Political Committees .....	0.00	0.00	
(b) Political Party Committees .....	0.00	0.00	
(c) Other Political Committees (such as PACs).....	0.00	0.00	
(d) Total Contribution Refunds (add Lines 28(a), (b), and (c)).....	0.00	0.00	
29. Other Disbursements (Including Non-Federal Donations).....	0.00	0.00	
30. Federal Election Activity (52 U.S.C. § 30101(20))			
(a) Allocated Federal Election Activity (from Schedule H6)			
(i) Federal Share .....	0.00	0.00	
(ii) "Levin" Share.....	0.00	0.00	
(b) Federal Election Activity Paid Entirely With Federal Funds .....	0.00	0.00	
(c) Total Federal Election Activity (add Lines 30(a)(i), 30(a)(ii) and 30(b)).....	0.00	0.00	
31. Total Disbursements (add Lines 21(c), 22, 23, 24, 25, 26, 27, 28(d), 29 and 30(c))..	0.00	0.00	
32. Total Federal Disbursements (subtract Line 21(a)(ii) and Line 30(a)(ii) from Line 31).....	0.00	0.00	

NON-FEDERAL SHARE: 0.00

**DETAILED SUMMARY PAGE**  
of Disbursements

FEC Form 3X (Rev. 05/2016)

Page 5

III. Net Contributions/ Operating Expenditures	COLUMN A Total This Period	COLUMN B Calendar Year-to-Date
33. Total Contributions (other than loans) (from Line 11(d), page 3) .....	0.00	0.00
34. Total Contribution Refunds (from Line 28(d)) .....	0.00	0.00
35. Net Contributions (other than loans) (subtract Line 34 from Line 33) .....	0.00	0.00
36. Total Federal Operating Expenditures (add Line 21(a)(i) and Line 21(b)) .....	0.00	0.00
37. Offsets to Operating Expenditures (from Line 15, page 3) .....	0.00	0.00
38. Net Operating Expenditures (subtract Line 37 from Line 36) .....	0.00	0.00

NONDISCLOSURE INFORMATION

**FEC MISCELLANEOUS TEXT RELATED TO A REPORT, SCHEDULE OR ITEMIZATION**

Form/Schedule: F3XN  
Transaction ID :

No Activity

Form/Schedule:  
Transaction ID:

RENDERED BY: NGA : 04/10/2014 10:00:00 AM

RECEIVED  
FEC MAIL DEN  
2020 JUN 25 AM 1

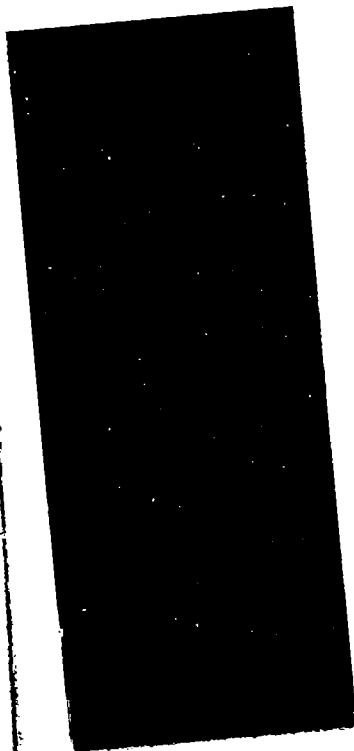

F E C  
999 E Street NW  
Washington, DC  
20463

UNITED STATES MAIL



7019 0160 0000 2783 3979

Gilbert & Linda Alston  
P. O. BOX 1042  
Orland, Ca 95963  
FARMERS FEED AMERICA  
IN GOD WE TRUST

