FEC FORM 3

REPORT OF RECEIPTS AND DISBURSEMENTS

For An Authorized Committee

RECEIVED
SECRETARY OF THE SENATE
PUBLIC RECORDS
14 JUL 17 PM 4:48
Office Use Only

1. NAME OF COMMITTEE (in full) **TYPE OR PRINT ▼** Example: If typing, type over the lines. 12FE4M5

ENZI FOR US SENATE

ADDRESS (number and street) ▼ PO Box 2775

☐ Check if different than previously reported. (ACC)

Cody | WY | 82414-2775 -

2. **FEC IDENTIFICATION NUMBER ▼** C C00317503

CITY ▲ STATE ▲ ZIP CODE ▲

3. IS THIS REPORT ☒ NEW (N) **OR** ☐ AMENDED (A)

STATE ▼ DISTRICT: WY 00

4. **TYPE OF REPORT** (Choose One)

(a) Quarterly Reports:

- ☐ April 15 Quarterly Report (Q1)
- ☒ July 15 Quarterly Report (Q2)
- ☐ October 15 Quarterly Report (Q3)
- ☐ January 31 Year-End Report (YE)
- ☐ Termination Report (TER)

(b) 12-Day **PRE**-Election Report for the:

☐ Primary (12P) ☐ General (12G) ☐ Runoff (12R)
☐ Convention (12C) ☐ Special (12S)

Election on MM / DD / YYYY in the State of

(c) 30-Day **POST**-Election Report for the:

☐ General (30G) ☐ Runoff (30R) ☐ Special (30S)

Election on MM / DD / YYYY in the State of

5. Covering Period 04 / 01 / 2014 through 06 / 30 / 2014

I certify that I have examined this Report and to the best of my knowledge and belief it is true, correct and complete.

Type or Print Name of Treasurer June Tope

Signature of Treasurer *June Tope* Date 07 / 14 / 2014

NOTE: Submission of false, erroneous, or incomplete information may subject the person signing this Report to the penalties of 2 U.S.C. §437g.

Office Use Only

FEC FORM 3
(Revised 02/2003)

FE5AN018

14020561844

SUMMARY PAGE
of Receipts and Disbursements

Write or Type Committee Name
ENZI FOR US SENATE

Report Covering the Period: From: 04 / 01 / 2014 To: 06 / 30 / 2014

	COLUMN A This Period	COLUMN B Election Cycle-to-Date
6. Net Contributions (other than loans)		
(a) Total Contributions (other than loans) (from Line 11(e)) ..	267263.05	3315771.88
(b) Total Contribution Refunds (from Line 20(d)) ..	0	11700
(c) Net Contributions (other than loans) (subtract Line 6(b) from Line 6(a)) ...	267263.05	3304071.88
7. Net Operating Expenditures		
(a) Total Operating Expenditures (from Line 17) ..	434441.74	2523317.55
(b) Total Offsets to Operating Expenditures (from Line 14)...	2695.14	17637.06
(c) Net Operating Expenditures (subtract Line 7(b) from Line 7(a)) ...	431746.6	2505680.49
8. Cash on Hand at Close of Reporting Period (from Line 27)...	1616054.13	
9. Debts and Obligations Owed **TO** the Committee (Itemize all on Schedule C and/or Schedule D) ..	0	
10. Debts and Obligations Owed **BY** the Committee (Itemize all on Schedule C and/or Schedule D) ..	0	

For further information contact:

Federal Election Commission
999 E Street, NW
Washington, DC 20463

Toll Free 800-424-9530
Local 202-694-1100

14020561845

DETAILED SUMMARY PAGE
of Receipts

FEC **Form 3** (Revised 12/2003)

Write or Type Committee Name

ENZI FOR US SENATE

Report Covering the Period: From: 04 / 01 / 2014 To: 06 / 30 / 2014

I. RECEIPTS	COLUMN A Total This Period	COLUMN B Election Cycle-to-Date
11. CONTRIBUTIONS (other than loans) FROM:		
(a) Individuals/Persons Other Than Political Committees (i) Itemized (use Schedule A)...	121406.5	1396600.01
(ii) Unitemized.....	-5000	-3197.99
(iii) TOTAL of contributions from individuals . ▶	116406.5	1393402.02
(b) Political Party Committees...	0	0
(c) Other Political Committees (such as PACs)..	150856.55	1922369.86
(d) The Candidate.....	0	0
(e) TOTAL CONTRIBUTIONS (other than loans) (add Lines 11(a)(iii), (b), (c), and (d))..	267263.05	3315771.88
12. TRANSFERS FROM OTHER AUTHORIZED COMMITTEES ..	36643.12	121835.75
13. LOANS: (a) Made or Guaranteed by the Candidate...	0	0
(b) All Other Loans...	0	0
(c) TOTAL LOANS (add Lines 13(a) and (b))...	0	0
14. OFFSETS TO OPERATING EXPENDITURES (Refunds, Rebates, etc.)..	2695.14	17637.06
15. OTHER RECEIPTS (Dividends, Interest, etc.).....	73.6	3706.19
16. **TOTAL RECEIPTS** (add Lines 11(e), 12, 13(c), 14, and 15) (Carry Total to Line 24, page 4)... ▶	306674.91	3458950.88

14020561846

DETAILED SUMMARY PAGE
of Disbursements

II. DISBURSEMENTS	COLUMN A Total This Period	COLUMN B Election Cycle-to-Date
17. OPERATING EXPENDITURES...	434441.74	2523317.55
18. TRANSFERS TO OTHER AUTHORIZED COMMITTEES ..	0	5000
19. LOAN REPAYMENTS:		
(a) Of Loans Made or Guaranteed by the Candidate...	0	0
(b) Of All Other Loans	0	0
(c) TOTAL LOAN REPAYMENTS (add Lines 19(a) and (b))...	0	0
20. REFUNDS OF CONTRIBUTIONS TO:		
(a) Individuals/Persons Other Than Political Committees ..	0	7700
(b) Political Party Committees...	0	0
(c) Other Political Committees (such as PACs) ..	0	4000
(d) TOTAL CONTRIBUTION REFUNDS (add Lines 20(a), (b), and (c))...	0	11700
21. OTHER DISBURSEMENTS ..	0	2977.9
22. **TOTAL DISBURSEMENTS** (add Lines 17, 18, 19(c), 20(d), and 21) ▶	434441.74	2542995.45

III. CASH SUMMARY

23. CASH ON HAND AT BEGINNING OF REPORTING PERIOD...	1743820.96
24 TOTAL RECEIPTS THIS PERIOD (from Line 16, page 3)...	306674.91
25. SUBTOTAL (add Line 23 and Line 24)..	2050495.87
26. TOTAL DISBURSEMENTS THIS PERIOD (from Line 22)...	434441.74
27. CASH ON HAND AT CLOSE OF REPORTING PERIOD (subtract Line 26 from Line 25)...	1616054.13

14020561847

SCHEDULE A (FEC Form 3)
ITEMIZED RECEIPTS

Use separate schedule(s) for each category of the Detailed Summary Page

FOR LINE NUMBER: (check only one)
[X] 11a [ ] 11b [ ] 11c [ ] 11d
[ ] 12 [ ] 13a [ ] 13b [ ] 14 [ ] 15

Any information copied from such Reports and Statements may not be sold or used by any person for the purpose of soliciting contributions or for commercial purposes, other than using the name and address of any political committee to solicit contributions from such committee.

NAME OF COMMITTEE (In Full)
ENZI FOR US SENATE

A.
Full Name (Last, First, Middle Initial): Gary Aidekman
Mailing Address: 219 Woodland Road
City: Madison | State: NJ | Zip Code: 07940-2715
FEC ID number of contributing federal political committee: C
Name of Employer: Highview Capital Corp. | Occupation: Asset Manager
Receipt For: 2014
[X] Primary [ ] General
[ ] Other (specify)
Election Cycle-to-Date: 500

Date of Receipt: 04 / 16 / 2014
Transaction ID : A-CF17853
Amount of Each Receipt this Period: 500

B.
Full Name (Last, First, Middle Initial): James Allen
Mailing Address: PO Box 243
City: Lander | State: WY | Zip Code: 82520-0243
FEC ID number of contributing federal political committee: C
Name of Employer: | Occupation:
Receipt For: 2014
[X] Primary [ ] General
[ ] Other (specify)
Election Cycle-to-Date: 100

Date of Receipt: 04 / 17 / 2014
Transaction ID : A-CF17919
Amount of Each Receipt this Period: 100

C.
Full Name (Last, First, Middle Initial): Michael Angelakis
Mailing Address: 1250 Lafayette Road
City: Gladwyne | State: PA | Zip Code: 19035-1110
FEC ID number of contributing federal political committee: C
Name of Employer: Comcast Corp | Occupation: CFO and Vice Chairman
Receipt For: 2014
[X] Primary [ ] General
[ ] Other (specify)
Election Cycle-to-Date: 2600

Date of Receipt: 05 / 29 / 2014
Transaction ID : A-CF18091
Amount of Each Receipt this Period: 2600

SUBTOTAL of Receipts This Page (optional) 3200.00

TOTAL This Period (last page this line number only) .....

14020561848

SCHEDULE A (FEC Form 3)
ITEMIZED RECEIPTS

Use separate schedule(s) for each category of the Detailed Summary Page

FOR LINE NUMBER: (check only one)
[X] 11a [ ] 11b [ ] 11c [ ] 11d
[ ] 12 [ ] 13a [ ] 13b [ ] 14 [ ] 15

Any information copied from such Reports and Statements may not be sold or used by any person for the purpose of soliciting contributions or for commercial purposes, other than using the name and address of any political committee to solicit contributions from such committee.

NAME OF COMMITTEE (In Full)
ENZI FOR US SENATE

A.
Full Name (Last, First, Middle Initial): Patricia Aullman
Mailing Address: PO Box 1569
City: Thayne | State: WY | Zip Code: 83127-1569
FEC ID number of contributing federal political committee: C
Name of Employer: Cynthia Lummis | Occupation: Field Representative
Receipt For: 2014
[X] Primary [ ] General [ ] Other (specify)
Election Cycle-to-Date: 150
Date of Receipt: 06 / 24 / 2014
Transaction ID : A-CF18321
Amount of Each Receipt this Period: 100

B.
Full Name (Last, First, Middle Initial): Meredith A. Baker
Mailing Address: 1486 Evans Farm Drive
City: McLean | State: VA | Zip Code: 22101
FEC ID number of contributing federal political committee: C
Name of Employer: SVP-Gov't Relations | Occupation: Comcast/NBC Universal
Receipt For: 2014
[X] Primary [ ] General [ ] Other (specify)
Election Cycle-to-Date: 1000
Date of Receipt: 05 / 28 / 2014
Transaction ID : A-CF18068
Amount of Each Receipt this Period: 1000

C.
Full Name (Last, First, Middle Initial): Laurene Ballard
Mailing Address: 9221 Croesus Avenue
City: Los Angeles | State: CA | Zip Code: 90002-2522
FEC ID number of contributing federal political committee: C
Name of Employer: | Occupation:
Receipt For: 2014
[X] Primary [ ] General [ ] Other (specify)
Election Cycle-to-Date: 30
Date of Receipt: 04 / 04 / 2014
Transaction ID : A-CF17840
Amount of Each Receipt this Period: 30

SUBTOTAL of Receipts This Page (optional) 1130.00

TOTAL This Period (last page this line number only) .....

14020561849

SCHEDULE A (FEC Form 3)
ITEMIZED RECEIPTS

Use separate schedule(s) for each category of the Detailed Summary Page

FOR LINE NUMBER: (check only one)
[X] 11a [ ] 11b [ ] 11c [ ] 11d
[ ] 12 [ ] 13a [ ] 13b [ ] 14 [ ] 15

Any information copied from such Reports and Statements may not be sold or used by any person for the purpose of soliciting contributions or for commercial purposes, other than using the name and address of any political committee to solicit contributions from such committee.

NAME OF COMMITTEE (In Full)
ENZI FOR US SENATE

A.
Full Name (Last, First, Middle Initial): John M Barta
Mailing Address: 9280 Barranco Road
City: Atascadero | State: CA | Zip Code: 93422-2103
FEC ID number of contributing federal political committee: C
Name of Employer: n/a | Occupation: retired
Receipt For: 2014
[X] Primary [ ] General [ ] Other (specify)
Election Cycle-to-Date: 35
Date of Receipt: 05 / 16 / 2014
Transaction ID : A-CF18033
Amount of Each Receipt this Period: 35

B.
Full Name (Last, First, Middle Initial): Henricus Beekwilder
Mailing Address: 2407 Flagstick Drive
City: Matthews | State: NC | Zip Code: 28104-0636
FEC ID number of contributing federal political committee: C
Name of Employer: | Occupation:
Receipt For: 2014
[X] Primary [ ] General [ ] Other (specify)
Election Cycle-to-Date: 35
Date of Receipt: 05 / 09 / 2014
Transaction ID : A-CF18027
Amount of Each Receipt this Period: 35

C.
Full Name (Last, First, Middle Initial): Frank G Bessenyei
Mailing Address: 722 Los Palos Dr.
City: Lafayette | State: CA | Zip Code: 94549
FEC ID number of contributing federal political committee: C
Name of Employer: N/A | Occupation: Retired
Receipt For: 2014
[X] Primary [ ] General [ ] Other (specify)
Election Cycle-to-Date: 10.5
Date of Receipt: 04 / 08 / 2014
Transaction ID : A-CF17764
Amount of Each Receipt this Period: 10.5

SUBTOTAL of Receipts This Page (optional) 80.50

TOTAL This Period (last page this line number only) .....

14020561850

SCHEDULE A (FEC Form 3)
ITEMIZED RECEIPTS

Use separate schedule(s) for each category of the Detailed Summary Page

FOR LINE NUMBER: (check only one)
[X] 11a [ ] 11b [ ] 11c [ ] 11d
[ ] 12 [ ] 13a [ ] 13b [ ] 14 [ ] 15

Any information copied from such Reports and Statements may not be sold or used by any person for the purpose of soliciting contributions or for commercial purposes, other than using the name and address of any political committee to solicit contributions from such committee.

NAME OF COMMITTEE (In Full)
ENZI FOR US SENATE

A.
Full Name (Last, First, Middle Initial): Joseph Blackinton
Mailing Address: 1010 W 14th Street
City: Yankton | State: SD | Zip Code: 57078-2622
FEC ID number of contributing federal political committee: C
Name of Employer: | Occupation:
Receipt For: 2014
[X] Primary [ ] General
[ ] Other (specify)
Election Cycle-to-Date: 100

Date of Receipt: 05 / 02 / 2014
Transaction ID : A-CF18018
Amount of Each Receipt this Period: 100

B.
Full Name (Last, First, Middle Initial): Kimberly Blaker
Mailing Address: 1296 N Porter Street
City: Waynesburg | State: PA | Zip Code: 15370-9776
FEC ID number of contributing federal political committee: C
Name of Employer: KAB Trucking | Occupation: Owner
Receipt For: 2014
[X] Primary [ ] General
[ ] Other (specify)
Election Cycle-to-Date: 150

Date of Receipt: 05 / 01 / 2014
Transaction ID : A-CF17985
Amount of Each Receipt this Period: 150

C.
Full Name (Last, First, Middle Initial): Timothy Blaney
Mailing Address: 489 N Desmet Avenue
City: Buffalo | State: WY | Zip Code: 82834-1641
FEC ID number of contributing federal political committee: C
Name of Employer: Self | Occupation: Psychologist
Receipt For: 2014
[X] Primary [ ] General
[ ] Other (specify)
Election Cycle-to-Date: 650

Date of Receipt: 05 / 02 / 2014
Transaction ID : A-CF18024
Amount of Each Receipt this Period: 650

SUBTOTAL of Receipts This Page (optional) 900.00

TOTAL This Period (last page this line number only) .....

14020561851

SCHEDULE A (FEC Form 3)
ITEMIZED RECEIPTS

Use separate schedule(s) for each category of the Detailed Summary Page

FOR LINE NUMBER: (check only one)
[X] 11a [ ] 11b [ ] 11c [ ] 11d
[ ] 12 [ ] 13a [ ] 13b [ ] 14 [ ] 15

Any information copied from such Reports and Statements may not be sold or used by any person for the purpose of soliciting contributions or for commercial purposes, other than using the name and address of any political committee to solicit contributions from such committee.

NAME OF COMMITTEE (In Full)
ENZI FOR US SENATE

A.
Full Name (Last, First, Middle Initial): Robert Boblitt Jr.
Mailing Address: PO Box 2743
City: Houston | State: TX | Zip Code: 77252-2743
FEC ID number of contributing federal political committee: C
Name of Employer: Silver Eagle Distributors | Occupation: COO
Receipt For: 2014
[X] Primary [ ] General
[ ] Other (specify)
Election Cycle-to-Date: 1500

Date of Receipt: 05 / 01 / 2014
Transaction ID : A-CF18007
Amount of Each Receipt this Period: 1500

B.
Full Name (Last, First, Middle Initial): Kelly Bohanan
Mailing Address: 904 W Walnut Street
City: Rawlins | State: WY | Zip Code: 82301-6556
FEC ID number of contributing federal political committee: C
Name of Employer: | Occupation:
Receipt For: 2014
[X] Primary [ ] General
[ ] Other (specify)
Election Cycle-to-Date: 15

Date of Receipt: 05 / 29 / 2014
Transaction ID : A-CF18097
Amount of Each Receipt this Period: 15

C.
Full Name (Last, First, Middle Initial): Kathy Bolton
Mailing Address: 12446 Montego Plaza
City: Dallas | State: TX | Zip Code: 75230-1724
FEC ID number of contributing federal political committee: C
Name of Employer: MullinTBG | Occupation: Consultant
Receipt For: 2014
[X] Primary [ ] General
[ ] Other (specify)
Election Cycle-to-Date: 500

Date of Receipt: 05 / 05 / 2014
Transaction ID : A-CF18112
Amount of Each Receipt this Period: 500

SUBTOTAL of Receipts This Page (optional) 2015.00

TOTAL This Period (last page this line number only) .....

14020561852

SCHEDULE A (FEC Form 3)
ITEMIZED RECEIPTS

Use separate schedule(s) for each category of the Detailed Summary Page

FOR LINE NUMBER: (check only one)
[X] 11a [ ] 11b [ ] 11c [ ] 11d
[ ] 12 [ ] 13a [ ] 13b [ ] 14 [ ] 15

Any information copied from such Reports and Statements may not be sold or used by any person for the purpose of soliciting contributions or for commercial purposes, other than using the name and address of any political committee to solicit contributions from such committee.

NAME OF COMMITTEE (In Full)
ENZI FOR US SENATE

A.
Full Name (Last, First, Middle Initial): John Boma
Mailing Address: 15908 S Bond Street
City: Olathe | State: KS | Zip Code: 66062-9100
FEC ID number of contributing federal political committee: C
Name of Employer: New York Life | Occupation: Executive
Receipt For: 2014
[X] Primary [ ] General [ ] Other (specify)
Election Cycle-to-Date: 500
Date of Receipt: 05 / 01 / 2014
Transaction ID : A-CF18105
Amount of Each Receipt this Period: 500

B.
Full Name (Last, First, Middle Initial): Ruth Bower
Mailing Address: PO Box 453
City: Worland | State: WY | Zip Code: 82401-0453
FEC ID number of contributing federal political committee: C
Name of Employer: | Occupation:
Receipt For: 2014
[X] Primary [ ] General [ ] Other (specify)
Election Cycle-to-Date: 50
Date of Receipt: 04 / 04 / 2014
Transaction ID : A-CF17838
Amount of Each Receipt this Period: 50

C.
Full Name (Last, First, Middle Initial): Catherine P Bradley
Mailing Address: 16 Skyview Drive
City: Newcastle | State: WY | Zip Code: 82701-9740
FEC ID number of contributing federal political committee: C
Name of Employer: | Occupation:
Receipt For: 2014
[X] Primary [ ] General [ ] Other (specify)
Election Cycle-to-Date: 70
Date of Receipt: 05 / 09 / 2014
Transaction ID : A-CF18026
Amount of Each Receipt this Period: 35

SUBTOTAL of Receipts This Page (optional) 585.00

TOTAL This Period (last page this line number only) .....

14020561853

SCHEDULE A (FEC Form 3)
ITEMIZED RECEIPTS

Use separate schedule(s) for each category of the Detailed Summary Page

FOR LINE NUMBER: (check only one)
[X] 11a [ ] 11b [ ] 11c [ ] 11d
[ ] 12 [ ] 13a [ ] 13b [ ] 14 [ ] 15

Any information copied from such Reports and Statements may not be sold or used by any person for the purpose of soliciting contributions or for commercial purposes, other than using the name and address of any political committee to solicit contributions from such committee.

NAME OF COMMITTEE (In Full)
ENZI FOR US SENATE

A.
Full Name (Last, First, Middle Initial): Joseph Brake
Mailing Address: 715 Pawnee Drive
City: Du Quoin | State: IL | Zip Code: 62832-2557
FEC ID number of contributing federal political committee: C
Name of Employer: | Occupation:
Receipt For: 2014
[X] Primary [ ] General
[ ] Other (specify)
Election Cycle-to-Date: 20

Date of Receipt: 05 / 01 / 2014
Transaction ID : A-CF17960
Amount of Each Receipt this Period: 20

B.
Full Name (Last, First, Middle Initial): Mike Brennan
Mailing Address: 131 Flat Rock Road
City: Fitchburg | State: MA | Zip Code: 01420-2276
FEC ID number of contributing federal political committee: C
Name of Employer: New York Life | Occupation: Field Director
Receipt For: 2014
[X] Primary [ ] General
[ ] Other (specify)
Election Cycle-to-Date: 500

Date of Receipt: 05 / 15 / 2014
Transaction ID : A-CF18058
Amount of Each Receipt this Period: 500

C.
Full Name (Last, First, Middle Initial): Lori Brinager
Mailing Address: 53640 County Road 35
City: Portland | State: OH | Zip Code: 45770-9705
FEC ID number of contributing federal political committee: C
Name of Employer: Brinager Produce | Occupation: Executive
Receipt For: 2014
[X] Primary [ ] General
[ ] Other (specify)
Election Cycle-to-Date: 500

Date of Receipt: 05 / 01 / 2014
Transaction ID : A-CF17972
Amount of Each Receipt this Period: 500

SUBTOTAL of Receipts This Page (optional) 1020.00

TOTAL This Period (last page this line number only) .....

14020561854

SCHEDULE A (FEC Form 3)
ITEMIZED RECEIPTS

Use separate schedule(s) for each category of the Detailed Summary Page

FOR LINE NUMBER: (check only one)
[X] 11a [ ] 11b [ ] 11c [ ] 11d
[ ] 12 [ ] 13a [ ] 13b [ ] 14 [ ] 15

Any information copied from such Reports and Statements may not be sold or used by any person for the purpose of soliciting contributions or for commercial purposes, other than using the name and address of any political committee to solicit contributions from such committee.

NAME OF COMMITTEE (In Full)
ENZI FOR US SENATE

A.
Full Name (Last, First, Middle Initial): Steve Broadbent
Mailing Address: 1812 Ballybunion Drive
City: Duluth | State: GA | Zip Code: 30097-2081
FEC ID number of contributing federal political committee: C
Name of Employer: Fulcrum Partners | Occupation: Consultant
Receipt For: 2014
[X] Primary [ ] General [ ] Other (specify)
Election Cycle-to-Date: 1000
Date of Receipt: 05 / 01 / 2014
Transaction ID : A-CF18008
Amount of Each Receipt this Period: 1000

B.
Full Name (Last, First, Middle Initial): Marcelyn M. Brown
Mailing Address: 1013 Arlene Pointe
City: Cheyenne | State: WY | Zip Code: 82009-2264
FEC ID number of contributing federal political committee: C
Name of Employer: | Occupation:
Receipt For: 2014
[X] Primary [ ] General [ ] Other (specify)
Election Cycle-to-Date: 200
Date of Receipt: 05 / 16 / 2014
Transaction ID : A-CF18037
Amount of Each Receipt this Period: 100

C.
Full Name (Last, First, Middle Initial): Bruce Brownell
Mailing Address: 12930 Planters Creek Circle S
City: Jacksonville | State: FL | Zip Code: 32224-7663
FEC ID number of contributing federal political committee: C
Name of Employer: Fulcrum Partners | Occupation: Consultant
Receipt For: 2014
[X] Primary [ ] General [ ] Other (specify)
Election Cycle-to-Date: 500
Date of Receipt: 05 / 05 / 2014
Transaction ID : A-CF18133
Amount of Each Receipt this Period: 500

SUBTOTAL of Receipts This Page (optional) 1600.00

TOTAL This Period (last page this line number only) .....

14020561855

SCHEDULE A (FEC Form 3)
ITEMIZED RECEIPTS

Use separate schedule(s) for each category of the Detailed Summary Page

FOR LINE NUMBER: (check only one)
[X] 11a [ ] 11b [ ] 11c [ ] 11d
[ ] 12 [ ] 13a [ ] 13b [ ] 14 [ ] 15

Any information copied from such Reports and Statements may not be sold or used by any person for the purpose of soliciting contributions or for commercial purposes, other than using the name and address of any political committee to solicit contributions from such committee.

NAME OF COMMITTEE (In Full)
ENZI FOR US SENATE

A.
Full Name (Last, First, Middle Initial): Tuke Burgess
Mailing Address: 5103 Mountain Way
City: Casper | State: WY | Zip Code: 82601-6921
FEC ID number of contributing federal political committee: C
Name of Employer:
Occupation:
Receipt For: 2014
[X] Primary [ ] General
[ ] Other (specify)
Election Cycle-to-Date: 50
Date of Receipt: 04 / 17 / 2014
Transaction ID : A-CF17915
Amount of Each Receipt this Period: 50

B.
Full Name (Last, First, Middle Initial): Gretchen Burke
Mailing Address: 1817 Delancey Street
City: Philadelphia | State: PA | Zip Code: 19103-6606
FEC ID number of contributing federal political committee: C
Name of Employer: n/a
Occupation: homemaker
Receipt For: 2014
[X] Primary [ ] General
[ ] Other (specify)
Election Cycle-to-Date: 2600
Date of Receipt: 05 / 29 / 2014
Transaction ID : A-CF18085
Amount of Each Receipt this Period: 2600

C.
Full Name (Last, First, Middle Initial): Jason M. Burlie
Mailing Address: 1344 Horse Creek Drive
City: Frisco | State: TX | Zip Code: 75034-1178
FEC ID number of contributing federal political committee: C
Name of Employer: MullinTBG
Occupation: SVP, Sales
Receipt For: 2014
[X] Primary [ ] General
[ ] Other (specify)
Election Cycle-to-Date: 500
Date of Receipt: 05 / 05 / 2014
Transaction ID : A-CF18111
Amount of Each Receipt this Period: 500

SUBTOTAL of Receipts This Page (optional) 3150.00

TOTAL This Period (last page this line number only) .....

14020561856

SCHEDULE A (FEC Form 3)
ITEMIZED RECEIPTS

Use separate schedule(s) for each category of the Detailed Summary Page

FOR LINE NUMBER: (check only one)
[X] 11a [ ] 11b [ ] 11c [ ] 11d
[ ] 12 [ ] 13a [ ] 13b [ ] 14 [ ] 15

Any information copied from such Reports and Statements may not be sold or used by any person for the purpose of soliciting contributions or for commercial purposes, other than using the name and address of any political committee to solicit contributions from such committee.

NAME OF COMMITTEE (In Full)
ENZI FOR US SENATE

A.
Full Name (Last, First, Middle Initial): Jonathan S. Caplan
Mailing Address: 50 Hartshorn Drive
City: Short Hills | State: NJ | Zip Code: 07078-1632
FEC ID number of contributing federal political committee: C
Name of Employer: Kramer Levin LLP | Occupation: Attorney
Receipt For: 2014
[X] Primary [ ] General
[ ] Other (specify)
Election Cycle-to-Date: 1000
Date of Receipt: 04 / 16 / 2014
Transaction ID : A-CF17852
Amount of Each Receipt this Period: 1000

B.
Full Name (Last, First, Middle Initial): Sarit Catz
Mailing Address: 11 Fairfield Drive
City: Short Hills | State: NJ | Zip Code: 07078-1702
FEC ID number of contributing federal political committee: C
Name of Employer: Self | Occupation: Photography
Receipt For: 2014
[X] Primary [ ] General
[ ] Other (specify)
Election Cycle-to-Date: 1000
Date of Receipt: 04 / 16 / 2014
Transaction ID : A-CF17857
Amount of Each Receipt this Period: 1000

C.
Full Name (Last, First, Middle Initial): Randal Cecil
Mailing Address: 68249 Morristown Flushing Road
City: Belmont | State: OH | Zip Code: 43718-9694
FEC ID number of contributing federal political committee: C
Name of Employer: Dirt Designs | Occupation: Landscape
Receipt For: 2014
[X] Primary [ ] General
[ ] Other (specify)
Election Cycle-to-Date: 125
Date of Receipt: 05 / 01 / 2014
Transaction ID : A-CF17954
Amount of Each Receipt this Period: 125

SUBTOTAL of Receipts This Page (optional) 2125.00

TOTAL This Period (last page this line number only) .....

14020561857

SCHEDULE A (FEC Form 3)
ITEMIZED RECEIPTS

Use separate schedule(s) for each category of the Detailed Summary Page

FOR LINE NUMBER: (check only one)
[X] 11a [ ] 11b [ ] 11c [ ] 11d
[ ] 12 [ ] 13a [ ] 13b [ ] 14 [ ] 15

Any information copied from such Reports and Statements may not be sold or used by any person for the purpose of soliciting contributions or for commercial purposes, other than using the name and address of any political committee to solicit contributions from such committee.

NAME OF COMMITTEE (In Full)
ENZI FOR US SENATE

A.
Full Name (Last, First, Middle Initial): Douglas W. Chamberlain
Mailing Address: PO Box 158
City: Lagrange | State: WY | Zip Code: 82221-0158
FEC ID number of contributing federal political committee: C
Name of Employer:
Occupation:
Receipt For: 2014
[X] Primary [ ] General
[ ] Other (specify)
Election Cycle-to-Date: 100
Date of Receipt: 04 / 17 / 2014
Transaction ID : A-CF17929
Amount of Each Receipt this Period: 100

B.
Full Name (Last, First, Middle Initial): Leo Chapman
Mailing Address: 1640 Park Drive
City: Rawlins | State: WY | Zip Code: 82301-6539
FEC ID number of contributing federal political committee: C
Name of Employer:
Occupation:
Receipt For: 2014
[X] Primary [ ] General
[ ] Other (specify)
Election Cycle-to-Date: 20
Date of Receipt: 05 / 29 / 2014
Transaction ID : A-CF18092
Amount of Each Receipt this Period: 20

C.
Full Name (Last, First, Middle Initial): Randy Chico
Mailing Address: 348 Meadowdale Road Apt. 1
City: Fairmont | State: WV | Zip Code: 26554-4975
FEC ID number of contributing federal political committee: C
Name of Employer: RCC, Inc.
Occupation: Ironworker
Receipt For: 2014
[X] Primary [ ] General
[ ] Other (specify)
Election Cycle-to-Date: 250
Date of Receipt: 04 / 04 / 2014
Transaction ID : A-CF17836
Amount of Each Receipt this Period: 250

SUBTOTAL of Receipts This Page (optional) 370.00

TOTAL This Period (last page this line number only) .....

14020561858

SCHEDULE A (FEC Form 3)
ITEMIZED RECEIPTS

Use separate schedule(s) for each category of the Detailed Summary Page

FOR LINE NUMBER: (check only one)
[X] 11a [ ] 11b [ ] 11c [ ] 11d
[ ] 12 [ ] 13a [ ] 13b [ ] 14 [ ] 15

Any information copied from such Reports and Statements may not be sold or used by any person for the purpose of soliciting contributions or for commercial purposes, other than using the name and address of any political committee to solicit contributions from such committee.

NAME OF COMMITTEE (In Full)
ENZI FOR US SENATE

A.
Full Name (Last, First, Middle Initial): Ben Chouake
Mailing Address: 245 Hutchinson Road
City: Englewood | State: NJ | Zip Code: 07631-4406
FEC ID number of contributing federal political committee: C
Name of Employer: Self | Occupation: M.D.
Receipt For: 2014
[X] Primary [ ] General [ ] Other (specify)
Election Cycle-to-Date: 2745

Date of Receipt: 05 / 01 / 2014
Transaction ID : A-CF18279
Amount of Each Receipt this Period: 2000
Earmarked/NORPAC
Earmarked through NORPAC. Conduit received 5/1/2014

B.
Full Name (Last, First, Middle Initial): NORPAC
Mailing Address: PO Box 1543
City: Englewood Cliffs | State: NJ | Zip Code: 07632-0543
FEC ID number of contributing federal political committee: C C00247403
Name of Employer: | Occupation:
Receipt For: 2014
[X] Primary [ ] General [ ] Other (specify)
Election Cycle-to-Date: 16500

Date of Receipt: 05 / 01 / 2014
Transaction ID : A-CF18279.e
Amount of Each Receipt this Period: 13880
Earmarked/NORPAC
[MEMO ITEM]
Earmarked-Original Details. Total Earmarked via this conduit: $16,500.00. PAC limit not affected.

C.
Full Name (Last, First, Middle Initial): Ben Chouake
Mailing Address: 245 Hutchinson Road
City: Englewood | State: NJ | Zip Code: 07631-4406
FEC ID number of contributing federal political committee: C
Name of Employer: Self | Occupation: M.D.
Receipt For: 2014
[X] Primary [ ] General [ ] Other (specify)
Election Cycle-to-Date: 2745

Date of Receipt: 05 / 29 / 2014
Transaction ID : A-CF18301
Amount of Each Receipt this Period: 600
Earmarked/NORPAC
Earmarked through NORPAC. Conduit received 5/29/2014

SUBTOTAL of Receipts This Page (optional) 2600.00

TOTAL This Period (last page this line number only) .....

14020561859

SCHEDULE A (FEC Form 3)
ITEMIZED RECEIPTS

Use separate schedule(s) for each category of the Detailed Summary Page

FOR LINE NUMBER: (check only one)
[X] 11a [ ] 11b [ ] 11c [ ] 11d
[ ] 12 [ ] 13a [ ] 13b [ ] 14 [ ] 15

Any information copied from such Reports and Statements may not be sold or used by any person for the purpose of soliciting contributions or for commercial purposes, other than using the name and address of any political committee to solicit contributions from such committee.

NAME OF COMMITTEE (In Full)
ENZI FOR US SENATE

A.
Full Name (Last, First, Middle Initial): NORPAC
Mailing Address: PO Box 1543
City: Englewood Cliffs | State: NJ | Zip Code: 07632-0543
FEC ID number of contributing federal political committee: C C00247403
Name of Employer:
Occupation:
Receipt For: 2014
[X] Primary [ ] General
[ ] Other (specify)
Election Cycle-to-Date: 16500

Date of Receipt: 05 / 29 / 2014
Transaction ID : A-CF18301.e
Amount of Each Receipt this Period: 4120
Earmarked/NORPAC
[MEMO ITEM]
Earmarked-Original Details. Total Earmarked via this conduit: $16,500.00. PAC limit not affected.

B.
Full Name (Last, First, Middle Initial): Ben Chouake
Mailing Address: 245 Hutchinson Road
City: Englewood | State: NJ | Zip Code: 07631-4406
FEC ID number of contributing federal political committee: C
Name of Employer: Self
Occupation: M.D.
Receipt For: 2014
[ ] Primary [X] General
[ ] Other (specify)
Election Cycle-to-Date: 2745

Date of Receipt: 05 / 29 / 2014
Transaction ID : A-CF18302
Amount of Each Receipt this Period: 145
Earmarked/NORPAC
Earmarked through NORPAC. Conduit received 5/29/2014

C.
Full Name (Last, First, Middle Initial): NORPAC
Mailing Address: PO Box 1543
City: Englewood Cliffs | State: NJ | Zip Code: 07632-0543
FEC ID number of contributing federal political committee: C C00247403
Name of Employer:
Occupation:
Receipt For: 2014
[ ] Primary [X] General
[ ] Other (specify)
Election Cycle-to-Date: 16500

Date of Receipt: 05 / 29 / 2014
Transaction ID : A-CF18302.e
Amount of Each Receipt this Period: 4120
Earmarked/NORPAC
[MEMO ITEM]
Earmarked-Original Details. Total Earmarked via this conduit: $16,500.00. PAC limit not affected.

SUBTOTAL of Receipts This Page (optional) 145.00

TOTAL This Period (last page this line number only) .....

14020561860

SCHEDULE A (FEC Form 3)
ITEMIZED RECEIPTS

Use separate schedule(s) for each category of the Detailed Summary Page

FOR LINE NUMBER: (check only one)
[X] 11a [ ] 11b [ ] 11c [ ] 11d
[ ] 12 [ ] 13a [ ] 13b [ ] 14 [ ] 15

Any information copied from such Reports and Statements may not be sold or used by any person for the purpose of soliciting contributions or for commercial purposes, other than using the name and address of any political committee to solicit contributions from such committee.

NAME OF COMMITTEE (In Full)
ENZI FOR US SENATE

A.
Full Name (Last, First, Middle Initial): Debra A Chudnow
Mailing Address: 615 Summit Avenue
City: Maplewood
State: NJ
Zip Code: 07040
FEC ID number of contributing federal political committee: C
Name of Employer: Law Offices of David M. Wise
Occupation: Self
Receipt For: 2014
[X] Primary [ ] General
[ ] Other (specify)
Election Cycle-to-Date: 1000
Date of Receipt: 06 / 14 / 2014
Transaction ID : A-CF18225
Amount of Each Receipt this Period: 1000

B.
Full Name (Last, First, Middle Initial): Margaret Clark
Mailing Address: PO Box 282
City: Calhoun
State: KY
Zip Code: 42327-0282
FEC ID number of contributing federal political committee: C
Name of Employer: Green River Auto Parts
Occupation: Owner
Receipt For: 2014
[X] Primary [ ] General
[ ] Other (specify)
Election Cycle-to-Date: 50
Date of Receipt: 05 / 01 / 2014
Transaction ID : A-CF17953
Amount of Each Receipt this Period: 50

C.
Full Name (Last, First, Middle Initial): Ed Classen
Mailing Address: 359 Greenbriar Lane
City: West Grove
State: PA
Zip Code: 19390-9490
FEC ID number of contributing federal political committee: C
Name of Employer:
Occupation:
Receipt For: 2014
[X] Primary [ ] General
[ ] Other (specify)
Election Cycle-to-Date: 100
Date of Receipt: 06 / 24 / 2014
Transaction ID : A-CF18326
Amount of Each Receipt this Period: 100

SUBTOTAL of Receipts This Page (optional) 1150.00

TOTAL This Period (last page this line number only) .....

14020561861

SCHEDULE A (FEC Form 3)
ITEMIZED RECEIPTS

Use separate schedule(s) for each category of the Detailed Summary Page

FOR LINE NUMBER: (check only one)
[X] 11a [ ] 11b [ ] 11c [ ] 11d
[ ] 12 [ ] 13a [ ] 13b [ ] 14 [ ] 15

Any information copied from such Reports and Statements may not be sold or used by any person for the purpose of soliciting contributions or for commercial purposes, other than using the name and address of any political committee to solicit contributions from such committee.

NAME OF COMMITTEE (In Full)
ENZI FOR US SENATE

A.
Full Name (Last, First, Middle Initial): Mary Ann Cleavenger
Mailing Address: PO Box 2868
City: Fairmont State: WV Zip Code: 26555-2868
FEC ID number of contributing federal political committee: C
Name of Employer:
Occupation:
Receipt For: 2014
[X] Primary [ ] General
[ ] Other (specify)
Election Cycle-to-Date: 75

Date of Receipt: 05 / 01 / 2014
Transaction ID : A-CF17965
Amount of Each Receipt this Period: 75

B.
Full Name (Last, First, Middle Initial): Jason Cochrum
Mailing Address: 806 Fairland Street
City: Benton State: IL Zip Code: 62812-2410
FEC ID number of contributing federal political committee: C
Name of Employer: American Coal
Occupation: Coal Miner
Receipt For: 2014
[X] Primary [ ] General
[ ] Other (specify)
Election Cycle-to-Date: 25

Date of Receipt: 05 / 01 / 2014
Transaction ID : A-CF17988
Amount of Each Receipt this Period: 25

C.
Full Name (Last, First, Middle Initial): David L. Cohen
Mailing Address: 1 Comcast Center
City: Philadelphia State: PA Zip Code: 19103-2838
FEC ID number of contributing federal political committee: C
Name of Employer: Comcast
Occupation: Executive VP
Receipt For: 2014
[X] Primary [ ] General
[ ] Other (specify)
Election Cycle-to-Date: 1000

Date of Receipt: 05 / 27 / 2014
Transaction ID : A-CF18078
Amount of Each Receipt this Period: 1000

SUBTOTAL of Receipts This Page (optional) 1100.00

TOTAL This Period (last page this line number only) .....

14020561862

SCHEDULE A (FEC Form 3)
ITEMIZED RECEIPTS

Use separate schedule(s) for each category of the Detailed Summary Page

FOR LINE NUMBER: (check only one)
[X] 11a [ ] 11b [ ] 11c [ ] 11d
[ ] 12 [ ] 13a [ ] 13b [ ] 14 [ ] 15

Any information copied from such Reports and Statements may not be sold or used by any person for the purpose of soliciting contributions or for commercial purposes, other than using the name and address of any political committee to solicit contributions from such committee.

NAME OF COMMITTEE (In Full)
ENZI FOR US SENATE

A.
Full Name (Last, First, Middle Initial): Zak Cohen
Mailing Address: 84 Margaret Avenue
City: Lawrence | State: NY | Zip Code: 11559-1826
FEC ID number of contributing federal political committee: C
Name of Employer: Self | Occupation: Investor
Receipt For: 2014
[X] Primary [ ] General [ ] Other (specify)
Election Cycle-to-Date: 50

Date of Receipt: 05 / 01 / 2014
Transaction ID : A-CF18278
Amount of Each Receipt this Period: 50
Earmarked/NORPAC
Earmarked through NORPAC. Conduit received 5/1/2014

B.
Full Name (Last, First, Middle Initial): NORPAC
Mailing Address: PO Box 1543
City: Englewood Cliffs | State: NJ | Zip Code: 07632-0543
FEC ID number of contributing federal political committee: C C00247403
Name of Employer: | Occupation:
Receipt For: 2014
[X] Primary [ ] General [ ] Other (specify)
Election Cycle-to-Date: 16500

Date of Receipt: 05 / 01 / 2014
Transaction ID : A-CF18278.e
Amount of Each Receipt this Period: 13880
Earmarked/NORPAC
[MEMO ITEM]
Earmarked-Original Details. Total Earmarked via this conduit: $16,500.00. PAC limit not affected.

C.
Full Name (Last, First, Middle Initial): Ester F. Constance
Mailing Address: 141 Meadowlark Drive
City: Hamilton | State: NJ | Zip Code: 08690-3547
FEC ID number of contributing federal political committee: C
Name of Employer: | Occupation:
Receipt For: 2014
[X] Primary [ ] General [ ] Other (specify)
Election Cycle-to-Date: 50

Date of Receipt: 05 / 16 / 2014
Transaction ID : A-CF18031
Amount of Each Receipt this Period: 50

SUBTOTAL of Receipts This Page (optional) 100.00

TOTAL This Period (last page this line number only) .....

14020561863

SCHEDULE A (FEC Form 3)
ITEMIZED RECEIPTS

Use separate schedule(s) for each category of the Detailed Summary Page

FOR LINE NUMBER: (check only one)
[X] 11a [ ] 11b [ ] 11c [ ] 11d
[ ] 12 [ ] 13a [ ] 13b [ ] 14 [ ] 15

Any information copied from such Reports and Statements may not be sold or used by any person for the purpose of soliciting contributions or for commercial purposes, other than using the name and address of any political committee to solicit contributions from such committee.

NAME OF COMMITTEE (In Full)
ENZI FOR US SENATE

A.
Full Name (Last, First, Middle Initial): Stan Cooper
Mailing Address: 417 Agate Street
City: Kemmerer
State: WY
Zip Code: 83101-3007
FEC ID number of contributing federal political committee: C
Name of Employer: State of Wyoming
Occupation: Wyoming State Legislator
Receipt For: 2014
[X] Primary [ ] General
[ ] Other (specify)
Election Cycle-to-Date: 200

Date of Receipt: 05 / 01 / 2014
Transaction ID : A-CF17990
Amount of Each Receipt this Period: 200

B.
Full Name (Last, First, Middle Initial): Thomas N. Crayton
Mailing Address: 1053 Sedgefield Road
City: Charlotte
State: NC
Zip Code: 28209-1227
FEC ID number of contributing federal political committee: C
Name of Employer:
Occupation:
Receipt For: 2014
[X] Primary [ ] General
[ ] Other (specify)
Election Cycle-to-Date: 100

Date of Receipt: 05 / 16 / 2014
Transaction ID : A-CF18032
Amount of Each Receipt this Period: 25

C.
Full Name (Last, First, Middle Initial): James Cristallo
Mailing Address: 310 Split Rock Road
City: Syosset
State: NY
Zip Code: 11791-1507
FEC ID number of contributing federal political committee: C
Name of Employer: New York Life
Occupation: COO
Receipt For: 2014
[X] Primary [ ] General
[ ] Other (specify)
Election Cycle-to-Date: 250

Date of Receipt: 05 / 05 / 2014
Transaction ID : A-CF18135
Amount of Each Receipt this Period: 250

SUBTOTAL of Receipts This Page (optional) 475.00

TOTAL This Period (last page this line number only) .....

14020561864

SCHEDULE A (FEC Form 3)
ITEMIZED RECEIPTS

Use separate schedule(s) for each category of the Detailed Summary Page

FOR LINE NUMBER: (check only one)
[X] 11a [ ] 11b [ ] 11c [ ] 11d
[ ] 12 [ ] 13a [ ] 13b [ ] 14 [ ] 15

Any information copied from such Reports and Statements may not be sold or used by any person for the purpose of soliciting contributions or for commercial purposes, other than using the name and address of any political committee to solicit contributions from such committee.

NAME OF COMMITTEE (In Full)
ENZI FOR US SENATE

A.
Full Name (Last, First, Middle Initial): David A. Culley
Mailing Address: 4187 Club Drive NE
City: Atlanta | State: GA | Zip Code: 30319-1115
FEC ID number of contributing federal political committee: C
Name of Employer: Nease,Lagana,Eden&Culley
Occupation: Life Insurance Agent
Receipt For: 2014
[X] Primary [ ] General [ ] Other (specify)
Election Cycle-to-Date: 1000

Date of Receipt: 05 / 23 / 2014
Transaction ID : A-CF18062
Amount of Each Receipt this Period: 1000

B.
Full Name (Last, First, Middle Initial): Diana Curfman
Mailing Address: RR 1 Box 108
City: Glen Easton | State: WV | Zip Code: 26039-9722
FEC ID number of contributing federal political committee: C
Name of Employer:
Occupation:
Receipt For: 2014
[X] Primary [ ] General [ ] Other (specify)
Election Cycle-to-Date: 50

Date of Receipt: 05 / 01 / 2014
Transaction ID : A-CF17963
Amount of Each Receipt this Period: 50

C.
Full Name (Last, First, Middle Initial): James Daniels
Mailing Address: 392 Long Hill Drive
City: Short Hills | State: NJ | Zip Code: 07078-1250
FEC ID number of contributing federal political committee: C
Name of Employer: n/a
Occupation: Retired
Receipt For: 2014
[X] Primary [ ] General [ ] Other (specify)
Election Cycle-to-Date: 500

Date of Receipt: 04 / 16 / 2014
Transaction ID : A-CF17845
Amount of Each Receipt this Period: 500

SUBTOTAL of Receipts This Page (optional) 1550.00

TOTAL This Period (last page this line number only) .....

14020561865

SCHEDULE A (FEC Form 3)
ITEMIZED RECEIPTS

Use separate schedule(s) for each category of the Detailed Summary Page

FOR LINE NUMBER: (check only one)
[X] 11a [ ] 11b [ ] 11c [ ] 11d
[ ] 12 [ ] 13a [ ] 13b [ ] 14 [ ] 15

Any information copied from such Reports and Statements may not be sold or used by any person for the purpose of soliciting contributions or for commercial purposes, other than using the name and address of any political committee to solicit contributions from such committee.

NAME OF COMMITTEE (In Full)
ENZI FOR US SENATE

A.
Full Name (Last, First, Middle Initial): Brooke E. Danna
Mailing Address: 1941 Chermoore Court
City: Chesterfield
State: MO
Zip Code: 63017-7920
FEC ID number of contributing federal political committee: C
Name of Employer:
Occupation:
Receipt For: 2014
[X] Primary [ ] General
[ ] Other (specify)
Election Cycle-to-Date: 15
Date of Receipt: 05 / 16 / 2014
Transaction ID : A-CF18038
Amount of Each Receipt this Period: 15

B.
Full Name (Last, First, Middle Initial): Peter Davidson
Mailing Address: 154 S Livingston Avenue
Suite 207
City: Livingston
State: NJ
Zip Code: 07039-3017
FEC ID number of contributing federal political committee: C
Name of Employer: self
Occupation: Attorney
Receipt For: 2014
[X] Primary [ ] General
[ ] Other (specify)
Election Cycle-to-Date: 500
Date of Receipt: 04 / 16 / 2014
Transaction ID : A-CF17846
Amount of Each Receipt this Period: 500

C.
Full Name (Last, First, Middle Initial): Aryeh Davis
Mailing Address: 4 Copperbeech Lane
City: Lawrence
State: NY
Zip Code: 11559-2606
FEC ID number of contributing federal political committee: C
Name of Employer: Pequot Capital Management
Occupation: General Counsel
Receipt For: 2014
[X] Primary [ ] General
[ ] Other (specify)
Election Cycle-to-Date: 500
Date of Receipt: 05 / 29 / 2014
Transaction ID : A-CF18303
Amount of Each Receipt this Period: 500
Earmarked/NORPAC

Earmarked through NORPAC. Conduit received 5/29/2014

SUBTOTAL of Receipts This Page (optional) 1015.00

TOTAL This Period (last page this line number only) .....

14020561866

SCHEDULE A (FEC Form 3)
ITEMIZED RECEIPTS

Use separate schedule(s) for each category of the Detailed Summary Page

FOR LINE NUMBER: (check only one)
[X] 11a [ ] 11b [ ] 11c [ ] 11d
[ ] 12 [ ] 13a [ ] 13b [ ] 14 [ ] 15

Any information copied from such Reports and Statements may not be sold or used by any person for the purpose of soliciting contributions or for commercial purposes, other than using the name and address of any political committee to solicit contributions from such committee.

NAME OF COMMITTEE (In Full)
ENZI FOR US SENATE

A.
Full Name (Last, First, Middle Initial): NORPAC
Mailing Address: PO Box 1543
City: Englewood Cliffs
State: NJ
Zip Code: 07632-0543
FEC ID number of contributing federal political committee: C C00247403
Name of Employer:
Occupation:
Receipt For: 2014
[X] Primary [ ] General
[ ] Other (specify)
Election Cycle-to-Date: 16500

Date of Receipt: 05 / 29 / 2014
Transaction ID : A-CF18303.e
Amount of Each Receipt this Period: 4120
Earmarked/NORPAC
[MEMO ITEM]
Earmarked-Original Details. Total Earmarked via this conduit: $16,500.00. PAC limit not affected.

B.
Full Name (Last, First, Middle Initial): Mitchell Davis
Mailing Address: 7 Kern Drive
City: Flanders
State: NJ
Zip Code: 07836-9726
FEC ID number of contributing federal political committee: C
Name of Employer: UIC, Inc.
Occupation: Insurance
Receipt For: 2014
[X] Primary [ ] General
[ ] Other (specify)
Election Cycle-to-Date: 500

Date of Receipt: 04 / 16 / 2014
Transaction ID : A-CF17854
Amount of Each Receipt this Period: 500

C.
Full Name (Last, First, Middle Initial): Verline Davis
Mailing Address: 916 E 21st Street
City: Casper
State: WY
Zip Code: 82601-4729
FEC ID number of contributing federal political committee: C
Name of Employer:
Occupation:
Receipt For: 2014
[X] Primary [ ] General
[ ] Other (specify)
Election Cycle-to-Date: 100

Date of Receipt: 05 / 02 / 2014
Transaction ID : A-CF18021
Amount of Each Receipt this Period: 50

SUBTOTAL of Receipts This Page (optional) 550.00

TOTAL This Period (last page this line number only) .....

14020561867

SCHEDULE A (FEC Form 3)
ITEMIZED RECEIPTS

Use separate schedule(s) for each category of the Detailed Summary Page

FOR LINE NUMBER: (check only one)
[X] 11a [ ] 11b [ ] 11c [ ] 11d
[ ] 12 [ ] 13a [ ] 13b [ ] 14 [ ] 15

Any information copied from such Reports and Statements may not be sold or used by any person for the purpose of soliciting contributions or for commercial purposes, other than using the name and address of any political committee to solicit contributions from such committee.

NAME OF COMMITTEE (In Full)
ENZI FOR US SENATE

A.
Full Name (Last, First, Middle Initial): David G. De Roo
Mailing Address: 36205 Valley Drive
City: Paw Paw
State: MI
Zip Code: 49079-8302
FEC ID number of contributing federal political committee: C
Name of Employer:
Occupation:
Receipt For: 2014
[X] Primary [ ] General
[ ] Other (specify)
Election Cycle-to-Date: 1
Date of Receipt: 04 / 04 / 2014
Transaction ID : A-CF17829
Amount of Each Receipt this Period: 1

B.
Full Name (Last, First, Middle Initial): Bodwin Denison
Mailing Address: 121 E Grand Avenue, Suite 202
City: Laramie
State: WY
Zip Code: 82070-3600
FEC ID number of contributing federal political committee: C
Name of Employer:
Occupation:
Receipt For: 2014
[X] Primary [ ] General
[ ] Other (specify)
Election Cycle-to-Date: 200
Date of Receipt: 05 / 02 / 2014
Transaction ID : A-CF18023
Amount of Each Receipt this Period: 200

C.
Full Name (Last, First, Middle Initial): David Dennison
Mailing Address: PO Box 1105
City: Carefree
State: AZ
Zip Code: 85377-1105
FEC ID number of contributing federal political committee: C
Name of Employer:
Occupation:
Receipt For: 2014
[X] Primary [ ] General
[ ] Other (specify)
Election Cycle-to-Date: 200
Date of Receipt: 04 / 17 / 2014
Transaction ID : A-CF17912
Amount of Each Receipt this Period: 200

SUBTOTAL of Receipts This Page (optional) 401.00

TOTAL This Period (last page this line number only) .....

14020561868

SCHEDULE A (FEC Form 3)
ITEMIZED RECEIPTS

Use separate schedule(s) for each category of the Detailed Summary Page

FOR LINE NUMBER: (check only one)
[X] 11a [ ] 11b [ ] 11c [ ] 11d
[ ] 12 [ ] 13a [ ] 13b [ ] 14 [ ] 15

Any information copied from such Reports and Statements may not be sold or used by any person for the purpose of soliciting contributions or for commercial purposes, other than using the name and address of any political committee to solicit contributions from such committee.

NAME OF COMMITTEE (In Full)
ENZI FOR US SENATE

A.
Full Name (Last, First, Middle Initial): William E. Dordelman
Mailing Address: 300 Caversham Road
City: Bryn Mawr | State: PA | Zip Code: 19010-2928
FEC ID number of contributing federal political committee: C
Name of Employer: Comcast Corporation | Occupation: Sr. Vice President
Receipt For: 2014
[X] Primary [ ] General [ ] Other (specify)
Election Cycle-to-Date: 1500
Date of Receipt: 04 / 14 / 2014
Transaction ID : A-CF17814
Amount of Each Receipt this Period: 1500

B.
Full Name (Last, First, Middle Initial): Pat A. Duncan
Mailing Address: PO Box 944
City: Douglas | State: WY | Zip Code: 82633-0944
FEC ID number of contributing federal political committee: C
Name of Employer: DBA Wabo Publishing | Occupation: Self
Receipt For: 2014
[X] Primary [ ] General [ ] Other (specify)
Election Cycle-to-Date: 2100
Date of Receipt: 05 / 09 / 2014
Transaction ID : A-CF18025
Amount of Each Receipt this Period: 2000

C.
Full Name (Last, First, Middle Initial): Michael Dunn
Mailing Address: 365 N Main Street
City: Suffield | State: CT | Zip Code: 06078-1828
FEC ID number of contributing federal political committee: C
Name of Employer: MassMutual | Occupation: Sales & Operations
Receipt For: 2014
[X] Primary [ ] General [ ] Other (specify)
Election Cycle-to-Date: 250
Date of Receipt: 05 / 05 / 2014
Transaction ID : A-CF18108
Amount of Each Receipt this Period: 250

SUBTOTAL of Receipts This Page (optional) 3750.00

TOTAL This Period (last page this line number only) .....

14020561869

SCHEDULE A (FEC Form 3)
ITEMIZED RECEIPTS

Use separate schedule(s) for each category of the Detailed Summary Page

FOR LINE NUMBER: (check only one)
[X] 11a [ ] 11b [ ] 11c [ ] 11d
[ ] 12 [ ] 13a [ ] 13b [ ] 14 [ ] 15

Any information copied from such Reports and Statements may not be sold or used by any person for the purpose of soliciting contributions or for commercial purposes, other than using the name and address of any political committee to solicit contributions from such committee.

NAME OF COMMITTEE (In Full)
ENZI FOR US SENATE

A.
Full Name (Last, First, Middle Initial): George M. Dykes IV
Mailing Address: 605 Cache Creek Drive # 3663
City: Jackson | State: WY | Zip Code: 83001-8654
FEC ID number of contributing federal political committee: C
Name of Employer: Self | Occupation: GMD Technologies
Receipt For: 2014
[X] Primary [ ] General [ ] Other (specify)
Election Cycle-to-Date: 100
Date of Receipt: 05 / 22 / 2014
Transaction ID : A-CF18061
Amount of Each Receipt this Period: 100

B.
Full Name (Last, First, Middle Initial): Larry Earhart
Mailing Address: 1373 Road 8
City: Powell | State: WY | Zip Code: 82435-8607
FEC ID number of contributing federal political committee: C
Name of Employer: N/A | Occupation: Retired
Receipt For: 2014
[X] Primary [ ] General [ ] Other (specify)
Election Cycle-to-Date: 100
Date of Receipt: 04 / 17 / 2014
Transaction ID : A-CF17931
Amount of Each Receipt this Period: 100

C.
Full Name (Last, First, Middle Initial): Kelly Earls
Mailing Address: 2826 Belclaire Drive
City: Frisco | State: TX | Zip Code: 75034-5966
FEC ID number of contributing federal political committee: C
Name of Employer: Northwestern Mutual | Occupation: Consultant
Receipt For: 2014
[X] Primary [ ] General [ ] Other (specify)
Election Cycle-to-Date: 500
Date of Receipt: 05 / 05 / 2014
Transaction ID : A-CF18117
Amount of Each Receipt this Period: 500

SUBTOTAL of Receipts This Page (optional) 700.00

TOTAL This Period (last page this line number only) .....

14020561870

SCHEDULE A (FEC Form 3)
ITEMIZED RECEIPTS

Use separate schedule(s) for each category of the Detailed Summary Page

FOR LINE NUMBER: (check only one)
[X] 11a [ ] 11b [ ] 11c [ ] 11d
[ ] 12 [ ] 13a [ ] 13b [ ] 14 [ ] 15

Any information copied from such Reports and Statements may not be sold or used by any person for the purpose of soliciting contributions or for commercial purposes, other than using the name and address of any political committee to solicit contributions from such committee.

NAME OF COMMITTEE (In Full)
ENZI FOR US SENATE

A.
Full Name (Last, First, Middle Initial): Mitchell D Eichen
Mailing Address: 100 Washington Corner Road
City: Bernardsville | State: NJ | Zip Code: 07924
FEC ID number of contributing federal political committee: C
Name of Employer: MDE Group | Occupation: Executive
Receipt For: 2014
[X] Primary [ ] General
[ ] Other (specify)
Election Cycle-to-Date: 2000

Date of Receipt: 06 / 13 / 2014
Transaction ID : A-CF18210
Amount of Each Receipt this Period: 2000

B.
Full Name (Last, First, Middle Initial): Warren Eisenberg
Mailing Address: 245 Hartshorn Drive
City: Short Hills | State: NJ | Zip Code: 07078-1916
FEC ID number of contributing federal political committee: C
Name of Employer: Bed Bath & Beyond | Occupation: Chairman
Receipt For: 2014
[X] Primary [ ] General
[ ] Other (specify)
Election Cycle-to-Date: 1000

Date of Receipt: 04 / 16 / 2014
Transaction ID : A-CF17851
Amount of Each Receipt this Period: 1000

C.
Full Name (Last, First, Middle Initial): John Elliott
Mailing Address: 105 Morgan Hill Road
City: Morgantown | State: WV | Zip Code: 26508-4461
FEC ID number of contributing federal political committee: C
Name of Employer: | Occupation:
Receipt For: 2014
[X] Primary [ ] General
[ ] Other (specify)
Election Cycle-to-Date: 150

Date of Receipt: 05 / 01 / 2014
Transaction ID : A-CF17961
Amount of Each Receipt this Period: 150

SUBTOTAL of Receipts This Page (optional) 3150.00

TOTAL This Period (last page this line number only) .....

14020561871

SCHEDULE A (FEC Form 3)
ITEMIZED RECEIPTS

Use separate schedule(s) for each category of the Detailed Summary Page

FOR LINE NUMBER: (check only one)
[X] 11a [ ] 11b [ ] 11c [ ] 11d
[ ] 12 [ ] 13a [ ] 13b [ ] 14 [ ] 15

Any information copied from such Reports and Statements may not be sold or used by any person for the purpose of soliciting contributions or for commercial purposes, other than using the name and address of any political committee to solicit contributions from such committee.

NAME OF COMMITTEE (In Full)
ENZI FOR US SENATE

A.
Full Name (Last, First, Middle Initial): Michael Enright
Mailing Address: PO Box 4120
City: Jackson | State: WY | Zip Code: 83001-4120
FEC ID number of contributing federal political committee: C
Name of Employer: Self | Occupation: Doctor
Receipt For: 2014
[X] Primary [ ] General [ ] Other (specify)
Election Cycle-to-Date: 250
Date of Receipt: 05 / 02 / 2014
Transaction ID : A-CF18019
Amount of Each Receipt this Period: 250

B.
Full Name (Last, First, Middle Initial): Carol A. Fagan
Mailing Address: 210 W 6th Avenue
City: Cheyenne | State: WY | Zip Code: 82001-1353
FEC ID number of contributing federal political committee: C
Name of Employer: | Occupation:
Receipt For: 2014
[X] Primary [ ] General [ ] Other (specify)
Election Cycle-to-Date: 200
Date of Receipt: 05 / 30 / 2014
Transaction ID : A-CF18151
Amount of Each Receipt this Period: 100

C.
Full Name (Last, First, Middle Initial): David Fausett
Mailing Address: 221 N 300 E
City: Price | State: UT | Zip Code: 84501-2523
FEC ID number of contributing federal political committee: C
Name of Employer: Utah American Energy Inc. | Occupation: Safety Director
Receipt For: 2014
[X] Primary [ ] General [ ] Other (specify)
Election Cycle-to-Date: 30
Date of Receipt: 05 / 01 / 2014
Transaction ID : A-CF17980
Amount of Each Receipt this Period: 30

SUBTOTAL of Receipts This Page (optional) 380.00

TOTAL This Period (last page this line number only) .....

14020561872

SCHEDULE A (FEC Form 3)
ITEMIZED RECEIPTS

Use separate schedule(s) for each category of the Detailed Summary Page

FOR LINE NUMBER: (check only one)
[X] 11a [ ] 11b [ ] 11c [ ] 11d
[ ] 12 [ ] 13a [ ] 13b [ ] 14 [ ] 15

Any information copied from such Reports and Statements may not be sold or used by any person for the purpose of soliciting contributions or for commercial purposes, other than using the name and address of any political committee to solicit contributions from such committee.

NAME OF COMMITTEE (In Full)
ENZI FOR US SENATE

A.
Full Name (Last, First, Middle Initial): Joseph Femiani
Mailing Address: 227 Gateshead Drive
City: Canonsburg | State: PA | Zip Code: 15317-3103
FEC ID number of contributing federal political committee: C
Name of Employer: Rice Electric Company | Occupation: Vice President
Receipt For: 2014
[X] Primary [ ] General
[ ] Other (specify)
Election Cycle-to-Date: 250
Date of Receipt: 05 / 01 / 2014
Transaction ID : A-CF17984
Amount of Each Receipt this Period: 250

B.
Full Name (Last, First, Middle Initial): Joyce Fern
Mailing Address: 558 Meadow Canyon Dr.
City: Pittsburg | State: CA | Zip Code: 94565
FEC ID number of contributing federal political committee: C
Name of Employer: N/A | Occupation: Retired
Receipt For: 2014
[X] Primary [ ] General
[ ] Other (specify)
Election Cycle-to-Date: 25
Date of Receipt: 04 / 22 / 2014
Transaction ID : A-CF17825
Amount of Each Receipt this Period: 25

C.
Full Name (Last, First, Middle Initial): Gary Fish
Mailing Address: 1401 S Parkview Place
City: Brandon | State: SD | Zip Code: 57005-2170
FEC ID number of contributing federal political committee: C
Name of Employer: | Occupation:
Receipt For: 2014
[X] Primary [ ] General
[ ] Other (specify)
Election Cycle-to-Date: 100
Date of Receipt: 06 / 13 / 2014
Transaction ID : A-CF18256
Amount of Each Receipt this Period: 100

SUBTOTAL of Receipts This Page (optional) 375.00

TOTAL This Period (last page this line number only) .....

14020561873

SCHEDULE A (FEC Form 3)
ITEMIZED RECEIPTS

Use separate schedule(s) for each category of the Detailed Summary Page

FOR LINE NUMBER: (check only one)
[X] 11a [ ] 11b [ ] 11c [ ] 11d
[ ] 12 [ ] 13a [ ] 13b [ ] 14 [ ] 15

Any information copied from such Reports and Statements may not be sold or used by any person for the purpose of soliciting contributions or for commercial purposes, other than using the name and address of any political committee to solicit contributions from such committee.

NAME OF COMMITTEE (In Full)
ENZI FOR US SENATE

A.
Full Name (Last, First, Middle Initial): Earl Flack
Mailing Address: 16 Jorn Lane
City: Hillsboro | State: IL | Zip Code: 62049-4003
FEC ID number of contributing federal political committee: C
Name of Employer: McKay Napa Auto Parts
Occupation: Auto Parts Sales
Receipt For: 2014
[X] Primary [ ] General [ ] Other (specify)
Election Cycle-to-Date: 100
Date of Receipt: 05 / 01 / 2014
Transaction ID : A-CF17950
Amount of Each Receipt this Period: 100

B.
Full Name (Last, First, Middle Initial): Gale Flake
Mailing Address: 4823 Belvedere Avenue
City: Everett | State: WA | Zip Code: 98203-1501
FEC ID number of contributing federal political committee: C
Name of Employer: Self
Occupation: Dentist
Receipt For: 2014
[X] Primary [ ] General [ ] Other (specify)
Election Cycle-to-Date: 25
Date of Receipt: 05 / 01 / 2014
Transaction ID : A-CF17995
Amount of Each Receipt this Period: 25

C.
Full Name (Last, First, Middle Initial): James Fletcher
Mailing Address: 631 Aldrea Vista Court
City: Palisade | State: CO | Zip Code: 81526-9321
FEC ID number of contributing federal political committee: C
Name of Employer: Jay-Max Sales
Occupation: President
Receipt For: 2014
[X] Primary [ ] General [ ] Other (specify)
Election Cycle-to-Date: 25
Date of Receipt: 05 / 01 / 2014
Transaction ID : A-CF17976
Amount of Each Receipt this Period: 25

SUBTOTAL of Receipts This Page (optional) 150.00

TOTAL This Period (last page this line number only) .....

14020561874

SCHEDULE A (FEC Form 3)
ITEMIZED RECEIPTS

Use separate schedule(s) for each category of the Detailed Summary Page

FOR LINE NUMBER: (check only one)
[X] 11a [ ] 11b [ ] 11c [ ] 11d
[ ] 12 [ ] 13a [ ] 13b [ ] 14 [ ] 15

Any information copied from such Reports and Statements may not be sold or used by any person for the purpose of soliciting contributions or for commercial purposes, other than using the name and address of any political committee to solicit contributions from such committee.

NAME OF COMMITTEE (In Full)
ENZI FOR US SENATE

A.
Full Name (Last, First, Middle Initial): Bradley L. Flynn
Mailing Address: 79 Dublin Road
City: Southbury
State: CT
Zip Code: 06488-3802
FEC ID number of contributing federal political committee: C
Name of Employer: n/a
Occupation: retired
Receipt For: 2014
[X] Primary [ ] General
[ ] Other (specify)
Election Cycle-to-Date: 100
Date of Receipt: 05 / 16 / 2014
Transaction ID : A-CF18034
Amount of Each Receipt this Period: 100

B.
Full Name (Last, First, Middle Initial): James Foyt
Mailing Address: 2528 Aspen Cove Drive
City: Vestavia
State: AL
Zip Code: 35243-2459
FEC ID number of contributing federal political committee: C
Name of Employer: Northwestern Mutual
Occupation: Financial Advisor
Receipt For: 2014
[X] Primary [ ] General
[ ] Other (specify)
Election Cycle-to-Date: 1000
Date of Receipt: 05 / 01 / 2014
Transaction ID : A-CF17992
Amount of Each Receipt this Period: 1000

C.
Full Name (Last, First, Middle Initial): Marion M Frank
Mailing Address: 6948 Township Road 451
City: Loudonville
State: OH
Zip Code: 44842
FEC ID number of contributing federal political committee: C
Name of Employer: N/A
Occupation: Retired
Receipt For: 2014
[X] Primary [ ] General
[ ] Other (specify)
Election Cycle-to-Date: 25
Date of Receipt: 04 / 22 / 2014
Transaction ID : A-CF17824
Amount of Each Receipt this Period: 25

SUBTOTAL of Receipts This Page (optional) 1125.00

TOTAL This Period (last page this line number only) .....

14020561875

SCHEDULE A (FEC Form 3)
ITEMIZED RECEIPTS

Use separate schedule(s) for each category of the Detailed Summary Page

FOR LINE NUMBER: (check only one)
[X] 11a [ ] 11b [ ] 11c [ ] 11d
[ ] 12 [ ] 13a [ ] 13b [ ] 14 [ ] 15

Any information copied from such Reports and Statements may not be sold or used by any person for the purpose of soliciting contributions or for commercial purposes, other than using the name and address of any political committee to solicit contributions from such committee.

NAME OF COMMITTEE (In Full)
ENZI FOR US SENATE

A.
Full Name (Last, First, Middle Initial): John L Frankel
Mailing Address: 989 Avenue of the Americas
City: New York | State: NY | Zip Code: 10018
FEC ID number of contributing federal political committee: C
Name of Employer: FF Venture Capital | Occupation: Venture Capital
Receipt For: 2014 [X] Primary [ ] General [ ] Other (specify)
Election Cycle-to-Date: 1000
Date of Receipt: 06 / 13 / 2014
Transaction ID : A-CF18209
Amount of Each Receipt this Period: 1000

B.
Full Name (Last, First, Middle Initial): Ian Freeman
Mailing Address: 115 Waterbury Road
City: Prospect | State: CT | Zip Code: 06712-1254
FEC ID number of contributing federal political committee: C
Name of Employer: Self | Occupation: Financial Advisor
Receipt For: 2014 [X] Primary [ ] General [ ] Other (specify)
Election Cycle-to-Date: 1500
Date of Receipt: 04 / 24 / 2014
Transaction ID : A-CF18070
Amount of Each Receipt this Period: 1500

C.
Full Name (Last, First, Middle Initial): Mark Freidman
Mailing Address: 46 Rockledge Drive
City: Livingston | State: NJ | Zip Code: 07039-1902
FEC ID number of contributing federal political committee: C
Name of Employer: Self | Occupation: Dr.
Receipt For: 2014 [X] Primary [ ] General [ ] Other (specify)
Election Cycle-to-Date: 2500
Date of Receipt: 04 / 16 / 2014
Transaction ID : A-CF17849
Amount of Each Receipt this Period: 2500

SUBTOTAL of Receipts This Page (optional) 5000.00

TOTAL This Period (last page this line number only) .....

14020561876

SCHEDULE A (FEC Form 3)
ITEMIZED RECEIPTS

Use separate schedule(s) for each category of the Detailed Summary Page

FOR LINE NUMBER: (check only one)
[X] 11a [ ] 11b [ ] 11c [ ] 11d
[ ] 12 [ ] 13a [ ] 13b [ ] 14 [ ] 15

Any information copied from such Reports and Statements may not be sold or used by any person for the purpose of soliciting contributions or for commercial purposes, other than using the name and address of any political committee to solicit contributions from such committee.

NAME OF COMMITTEE (In Full)
ENZI FOR US SENATE

A.
Full Name (Last, First, Middle Initial): Bert Fried
Mailing Address: 215 Lagoon Drive E
City: Lido Beach
State: NY
Zip Code: 11561-4900
FEC ID number of contributing federal political committee.: C
Name of Employer: Surfside Manor, Inc.
Occupation: President
Receipt For: 2014
[X] Primary [ ] General
[ ] Other (specify)
Election Cycle-to-Date: 500

Date of Receipt: 05 / 01 / 2014
Transaction ID : A-CF18280
Amount of Each Receipt this Period: 500
Earmarked/NORPAC
Earmarked through NORPAC. Conduit received 5/1/2014

B.
Full Name (Last, First, Middle Initial): NORPAC
Mailing Address: PO Box 1543
City: Englewood Cliffs
State: NJ
Zip Code: 07632-0543
FEC ID number of contributing federal political committee.: C C00247403
Name of Employer:
Occupation:
Receipt For: 2014
[X] Primary [ ] General
[ ] Other (specify)
Election Cycle-to-Date: 16500

Date of Receipt: 05 / 01 / 2014
Transaction ID : A-CF18280.e
Amount of Each Receipt this Period: 13880
Earmarked/NORPAC
[MEMO ITEM]
Earmarked-Original Details. Total Earmarked via this conduit: $16,500.00. PAC limit not affected.

C.
Full Name (Last, First, Middle Initial): Edward O. Fritts
Mailing Address: 4661 N Dittmar Road
City: Arlington
State: VA
Zip Code: 22207-4351
FEC ID number of contributing federal political committee.: C
Name of Employer: self
Occupation: Owner
Receipt For: 2014
[X] Primary [ ] General
[ ] Other (specify)
Election Cycle-to-Date: 500

Date of Receipt: 06 / 04 / 2014
Transaction ID : A-CF18158
Amount of Each Receipt this Period: 500

SUBTOTAL of Receipts This Page (optional) 1000.00

TOTAL This Period (last page this line number only) .....

14020561877

SCHEDULE A (FEC Form 3)
ITEMIZED RECEIPTS

Use separate schedule(s) for each category of the Detailed Summary Page

FOR LINE NUMBER: (check only one)
[X] 11a [ ] 11b [ ] 11c [ ] 11d
[ ] 12 [ ] 13a [ ] 13b [ ] 14 [ ] 15

Any information copied from such Reports and Statements may not be sold or used by any person for the purpose of soliciting contributions or for commercial purposes, other than using the name and address of any political committee to solicit contributions from such committee.

NAME OF COMMITTEE (In Full)
ENZI FOR US SENATE

A.
Full Name (Last, First, Middle Initial): Morton Frucht
Mailing Address: 511 Woodmere Boulevard
City: Woodmere | State: NY | Zip Code: 11598-1918
FEC ID number of contributing federal political committee: C
Name of Employer: M Frucht Real Estate | Occupation: President
Receipt For: 2014
[X] Primary [ ] General
[ ] Other (specify)
Election Cycle-to-Date: 500

Date of Receipt: 05 / 01 / 2014
Transaction ID : A-CF18281
Amount of Each Receipt this Period: 500
Earmarked/NORPAC
Earmarked through NORPAC. Conduit received 5/1/2014

B.
Full Name (Last, First, Middle Initial): NORPAC
Mailing Address: PO Box 1543
City: Englewood Cliffs | State: NJ | Zip Code: 07632-0543
FEC ID number of contributing federal political committee: C C00247403
Name of Employer | Occupation
Receipt For: 2014
[X] Primary [ ] General
[ ] Other (specify)
Election Cycle-to-Date: 16500

Date of Receipt: 05 / 01 / 2014
Transaction ID : A-CF18281.e
Amount of Each Receipt this Period: 16500
Earmarked/NORPAC
[MEMO ITEM]
Earmarked-Original Details. Total Earmarked via this conduit: $16,500.00. PAC limit not affected.

C.
Full Name (Last, First, Middle Initial): Melissa Garver
Mailing Address: 6335 Shadygrove Circle NE
City: Canton | State: OH | Zip Code: 44721-2506
FEC ID number of contributing federal political committee: C
Name of Employer | Occupation
Receipt For: 2014
[X] Primary [ ] General
[ ] Other (specify)
Election Cycle-to-Date: 50

Date of Receipt: 05 / 01 / 2014
Transaction ID : A-CF17962
Amount of Each Receipt this Period: 50

SUBTOTAL of Receipts This Page (optional) 550.00

TOTAL This Period (last page this line number only) .....

14020561878

SCHEDULE A (FEC Form 3)
ITEMIZED RECEIPTS

Use separate schedule(s) for each category of the Detailed Summary Page

FOR LINE NUMBER: (check only one)
[X] 11a [ ] 11b [ ] 11c [ ] 11d
[ ] 12 [ ] 13a [ ] 13b [ ] 14 [ ] 15

Any information copied from such Reports and Statements may not be sold or used by any person for the purpose of soliciting contributions or for commercial purposes, other than using the name and address of any political committee to solicit contributions from such committee.

NAME OF COMMITTEE (In Full)
ENZI FOR US SENATE

A.
Full Name (Last, First, Middle Initial): Gale A. Geringer
Mailing Address: 2780 Olive Drive
City: Cheyenne | State: WY | Zip Code: 82001-5735
FEC ID number of contributing federal political committee: C
Name of Employer: Self
Occupation: Public Relations & Communications
Receipt For: 2014
[X] Primary [ ] General
[ ] Other (specify)
Election Cycle-to-Date: 200

Date of Receipt: 05 / 30 / 2014
Transaction ID : A-CF18152
Amount of Each Receipt this Period: 100

B.
Full Name (Last, First, Middle Initial): Baruch Glaubach
Mailing Address: 150 Albro Lane
City: Lawrence | State: NY | Zip Code: 11559-2801
FEC ID number of contributing federal political committee: C
Name of Employer: Self
Occupation: Stock Trader
Receipt For: 2014
[X] Primary [ ] General
[ ] Other (specify)
Election Cycle-to-Date: 500

Date of Receipt: 05 / 01 / 2014
Transaction ID : A-CF18282
Amount of Each Receipt this Period: 500
Earmarked/NORPAC

Earmarked through NORPAC. Conduit received 5/1/2014

C.
Full Name (Last, First, Middle Initial): NORPAC
Mailing Address: PO Box 1543
City: Englewood Cliffs | State: NJ | Zip Code: 07632-0543
FEC ID number of contributing federal political committee: C C00247403
Name of Employer:
Occupation:
Receipt For: 2014
[X] Primary [ ] General
[ ] Other (specify)
Election Cycle-to-Date: 16500

Date of Receipt: 05 / 01 / 2014
Transaction ID : A-CF18282.e
Amount of Each Receipt this Period: 13880
Earmarked/NORPAC

[MEMO ITEM]
Earmarked-Original Details. Total Earmarked via this conduit: $16,500.00. PAC limit not affected.

SUBTOTAL of Receipts This Page (optional) 600.00

TOTAL This Period (last page this line number only) .....

14020561879

SCHEDULE A (FEC Form 3)
ITEMIZED RECEIPTS

Use separate schedule(s) for each category of the Detailed Summary Page

FOR LINE NUMBER: (check only one)
[X] 11a [ ] 11b [ ] 11c [ ] 11d
[ ] 12 [ ] 13a [ ] 13b [ ] 14 [ ] 15

Any information copied from such Reports and Statements may not be sold or used by any person for the purpose of soliciting contributions or for commercial purposes, other than using the name and address of any political committee to solicit contributions from such committee.

NAME OF COMMITTEE (In Full)
ENZI FOR US SENATE

A.
Full Name (Last, First, Middle Initial): Michael G. Goldstein
Mailing Address: 2011 Yacht Mischief
City: Newport Beach | State: CA | Zip Code: 92660-6713
FEC ID number of contributing federal political committee: C
Name of Employer: Managed Insurance Strategies
Occupation: Attorney/Executive
Receipt For: 2014
[X] Primary [ ] General [ ] Other (specify)
Election Cycle-to-Date: 250
Date of Receipt: 04 / 29 / 2014
Transaction ID : A-CF18103
Amount of Each Receipt this Period: 250

B.
Full Name (Last, First, Middle Initial): David L Gollaher
Mailing Address: 38 Dollores #306
City: San Francisco | State: CA | Zip Code: 94103
FEC ID number of contributing federal political committee: C
Name of Employer: Gilead Sciences
Occupation: VP Policy & Public Health
Receipt For: 2014
[X] Primary [ ] General [ ] Other (specify)
Election Cycle-to-Date: 1000
Date of Receipt: 04 / 22 / 2014
Transaction ID : A-CF17820
Amount of Each Receipt this Period: 1000

C.
Full Name (Last, First, Middle Initial): Phil Gonet
Mailing Address: 1616 Cressa Court
City: Springfield | State: IL | Zip Code: 62704-3278
FEC ID number of contributing federal political committee: C
Name of Employer: Illinois Coal Association
Occupation: Lobbyist
Receipt For: 2014
[X] Primary [ ] General [ ] Other (specify)
Election Cycle-to-Date: 250
Date of Receipt: 05 / 01 / 2014
Transaction ID : A-CF17971
Amount of Each Receipt this Period: 250

SUBTOTAL of Receipts This Page (optional) 1500.00

TOTAL This Period (last page this line number only) .....

14020561880

SCHEDULE A (FEC Form 3)
ITEMIZED RECEIPTS

Use separate schedule(s) for each category of the Detailed Summary Page

FOR LINE NUMBER: (check only one)
[X] 11a [ ] 11b [ ] 11c [ ] 11d
[ ] 12 [ ] 13a [ ] 13b [ ] 14 [ ] 15

Any information copied from such Reports and Statements may not be sold or used by any person for the purpose of soliciting contributions or for commercial purposes, other than using the name and address of any political committee to solicit contributions from such committee.

NAME OF COMMITTEE (In Full)
ENZI FOR US SENATE

A.
Full Name (Last, First, Middle Initial): Ada Gonzal
Mailing Address: 2851 S Decatur Boulevard, Apt. 98
City: Las Vegas | State: NV | Zip Code: 89102-8916
FEC ID number of contributing federal political committee: C
Name of Employer: N/A | Occupation: Retired
Receipt For: 2014
[X] Primary [ ] General [ ] Other (specify)
Election Cycle-to-Date: 10
Date of Receipt: 05 / 01 / 2014
Transaction ID : A-CF17999
Amount of Each Receipt this Period: 10

B.
Full Name (Last, First, Middle Initial): Mary S. Gosnell
Mailing Address: 7460 Strawhorn Drive
City: Mechanicsville | State: VA | Zip Code: 23116-3842
FEC ID number of contributing federal political committee: C
Name of Employer: n/a | Occupation: retired
Receipt For: 2014
[X] Primary [ ] General [ ] Other (specify)
Election Cycle-to-Date: 200
Date of Receipt: 04 / 04 / 2014
Transaction ID : A-CF17839
Amount of Each Receipt this Period: 200

C.
Full Name (Last, First, Middle Initial): Robert Grossman
Mailing Address: 78 Winding Way
City: West Orange | State: NJ | Zip Code: 07052-3800
FEC ID number of contributing federal political committee: C
Name of Employer: Fitch Ratings | Occupation: Analyst
Receipt For: 2014
[X] Primary [ ] General [ ] Other (specify)
Election Cycle-to-Date: 500
Date of Receipt: 04 / 16 / 2014
Transaction ID : A-CF17847
Amount of Each Receipt this Period: 500

SUBTOTAL of Receipts This Page (optional) 710.00

TOTAL This Period (last page this line number only) .....

14020561881

SCHEDULE A (FEC Form 3)
ITEMIZED RECEIPTS

Use separate schedule(s) for each category of the Detailed Summary Page

FOR LINE NUMBER: (check only one)
[X] 11a [ ] 11b [ ] 11c [ ] 11d
[ ] 12 [ ] 13a [ ] 13b [ ] 14 [ ] 15

Any information copied from such Reports and Statements may not be sold or used by any person for the purpose of soliciting contributions or for commercial purposes, other than using the name and address of any political committee to solicit contributions from such committee.

NAME OF COMMITTEE (In Full)
ENZI FOR US SENATE

A.
Full Name (Last, First, Middle Initial): Joseph Guin
Mailing Address: 10 Olympia Fields Court
City: Hawthorn Woods | State: IL | Zip Code: 60047-8439
FEC ID number of contributing federal political committee: C
Name of Employer: Northwestern Mutual | Occupation: Wealth Management
Receipt For: 2014
[X] Primary [ ] General [ ] Other (specify)
Election Cycle-to-Date: 100

Date of Receipt: 04 / 24 / 2014
Transaction ID : A-CF18056
Amount of Each Receipt this Period: 100

B.
Full Name (Last, First, Middle Initial): Jack Halpern
Mailing Address: 160 W 66th Street
City: New York | State: NY | Zip Code: 10023-6555
FEC ID number of contributing federal political committee: C
Name of Employer: Atlantic Realty | Occupation: Real Estate
Receipt For: 2014
[X] Primary [ ] General [ ] Other (specify)
Election Cycle-to-Date: 1000

Date of Receipt: 05 / 01 / 2014
Transaction ID : A-CF18283
Amount of Each Receipt this Period: 1000
Earmarked/NORPAC

Earmarked through NORPAC. Conduit received 5/1/2014

C.
Full Name (Last, First, Middle Initial): NORPAC
Mailing Address: PO Box 1543
City: Englewood Cliffs | State: NJ | Zip Code: 07632-0543
FEC ID number of contributing federal political committee: C C00247403
Name of Employer: | Occupation:
Receipt For: 2014
[X] Primary [ ] General [ ] Other (specify)
Election Cycle-to-Date: 16500

Date of Receipt: 05 / 01 / 2014
Transaction ID : A-CF18283.e
Amount of Each Receipt this Period: 13880
Earmarked/NORPAC

[MEMO ITEM]
Earmarked-Original Details. Total Earmarked via this conduit: $16,500.00. PAC limit not affected.

SUBTOTAL of Receipts This Page (optional) 1100.00

TOTAL This Period (last page this line number only) .....

14020561882

SCHEDULE A (FEC Form 3)
ITEMIZED RECEIPTS

Use separate schedule(s) for each category of the Detailed Summary Page

FOR LINE NUMBER: (check only one)
[X] 11a [ ] 11b [ ] 11c [ ] 11d
[ ] 12 [ ] 13a [ ] 13b [ ] 14 [ ] 15

Any information copied from such Reports and Statements may not be sold or used by any person for the purpose of soliciting contributions or for commercial purposes, other than using the name and address of any political committee to solicit contributions from such committee.

NAME OF COMMITTEE (In Full)
ENZI FOR US SENATE

A.
Full Name (Last, First, Middle Initial): Philip Harriman
Mailing Address: 366 US Route 1, Suite 2
City: Falmouth | State: ME | Zip Code: 04105-1372
FEC ID number of contributing federal political committee: C
Name of Employer: Lebel & Harriman LLP | Occupation: Partner
Receipt For: 2014
[X] Primary [ ] General [ ] Other (specify)
Election Cycle-to-Date: 500

Date of Receipt: 05 / 29 / 2014
Transaction ID : A-CF18086
Amount of Each Receipt this Period: 500

B.
Full Name (Last, First, Middle Initial): Donald Harrington
Mailing Address: 14 Richard Road
City: Braintree | State: MA | Zip Code: 02184-7724
FEC ID number of contributing federal political committee: C
Name of Employer: West Wood Strategies | Occupation: Financial Services
Receipt For: 2014
[X] Primary [ ] General [ ] Other (specify)
Election Cycle-to-Date: 1000

Date of Receipt: 05 / 05 / 2014
Transaction ID : A-CF18113
Amount of Each Receipt this Period: 1000

C.
Full Name (Last, First, Middle Initial): Frederick J Harrison
Mailing Address: 715 W Maple Street
City: Rawlins | State: WY | Zip Code: 82301-5447
FEC ID number of contributing federal political committee: C
Name of Employer: Self | Occupation: Trial Lawyer
Receipt For: 2014
[X] Primary [ ] General [ ] Other (specify)
Election Cycle-to-Date: 30

Date of Receipt: 05 / 29 / 2014
Transaction ID : A-CF18094
Amount of Each Receipt this Period: 30

SUBTOTAL of Receipts This Page (optional) 1530.00

TOTAL This Period (last page this line number only) .....

14020561883

SCHEDULE A (FEC Form 3)
ITEMIZED RECEIPTS

Use separate schedule(s) for each category of the Detailed Summary Page

FOR LINE NUMBER: (check only one)
[X] 11a [ ] 11b [ ] 11c [ ] 11d
[ ] 12 [ ] 13a [ ] 13b [ ] 14 [ ] 15

Any information copied from such Reports and Statements may not be sold or used by any person for the purpose of soliciting contributions or for commercial purposes, other than using the name and address of any political committee to solicit contributions from such committee.

NAME OF COMMITTEE (In Full)
ENZI FOR US SENATE

A.
Full Name (Last, First, Middle Initial): Lynne B. Harrison
Mailing Address: 2497 Vauxhall Road
City: Union | State: NJ | Zip Code: 07083-5033
FEC ID number of contributing federal political committee: C
Name of Employer: Self | Occupation: Doctor
Receipt For: 2014
[X] Primary [ ] General [ ] Other (specify)
Election Cycle-to-Date: 1000

Date of Receipt: 04 / 16 / 2014
Transaction ID : A-CF17860
Amount of Each Receipt this Period: 1000

B.
Full Name (Last, First, Middle Initial): Robert Harrison
Mailing Address: PO Box 29
City: Bellaire | State: OH | Zip Code: 43906-0029
FEC ID number of contributing federal political committee: C
Name of Employer: Bellaire Harbor Service LLC | Occupation: Executive
Receipt For: 2014
[X] Primary [ ] General [ ] Other (specify)
Election Cycle-to-Date: 200

Date of Receipt: 05 / 01 / 2014
Transaction ID : A-CF17956
Amount of Each Receipt this Period: 200

C.
Full Name (Last, First, Middle Initial): Andrew B. Hart
Mailing Address: 389 N Granada Street
City: Arlington | State: VA | Zip Code: 22203-1323
FEC ID number of contributing federal political committee: C
Name of Employer: Fulcrum Partners | Occupation: Managing Director
Receipt For: 2014
[X] Primary [ ] General [ ] Other (specify)
Election Cycle-to-Date: 500

Date of Receipt: 05 / 05 / 2014
Transaction ID : A-CF18116
Amount of Each Receipt this Period: 500

SUBTOTAL of Receipts This Page (optional) 1700.00

TOTAL This Period (last page this line number only) .....

14020561884

SCHEDULE A (FEC Form 3)
ITEMIZED RECEIPTS

Use separate schedule(s) for each category of the Detailed Summary Page

FOR LINE NUMBER: (check only one)
[X] 11a [ ] 11b [ ] 11c [ ] 11d
[ ] 12 [ ] 13a [ ] 13b [ ] 14 [ ] 15

Any information copied from such Reports and Statements may not be sold or used by any person for the purpose of soliciting contributions or for commercial purposes, other than using the name and address of any political committee to solicit contributions from such committee.

NAME OF COMMITTEE (In Full)
ENZI FOR US SENATE

A.
Full Name (Last, First, Middle Initial): Gary Harvey
Mailing Address: PO Box 133
City: Scenery Hill | State: PA | Zip Code: 15360-0133
FEC ID number of contributing federal political committee: C
Name of Employer: Harvey Services
Occupation: Self Employed Owner
Receipt For: 2014
[X] Primary [ ] General
[ ] Other (specify)
Election Cycle-to-Date: 1000

Date of Receipt: 05 / 01 / 2014
Transaction ID : A-CF17969
Amount of Each Receipt this Period: 1000

B.
Full Name (Last, First, Middle Initial): Brett Harwood
Mailing Address: 451 Richmond Avenue
City: Maplewood | State: NJ | Zip Code: 07040-1415
FEC ID number of contributing federal political committee: C
Name of Employer: Park Equity
Occupation: Investor Relations
Receipt For: 2014
[X] Primary [ ] General
[ ] Other (specify)
Election Cycle-to-Date: 500

Date of Receipt: 04 / 16 / 2014
Transaction ID : A-CF17859
Amount of Each Receipt this Period: 500

C.
Full Name (Last, First, Middle Initial): Ben Heller
Mailing Address: 10 Dogwood Lane
City: Lawrence | State: NY | Zip Code: 11559-1821
FEC ID number of contributing federal political committee: C
Name of Employer: Self
Occupation: Real Estate
Receipt For: 2014
[X] Primary [ ] General
[ ] Other (specify)
Election Cycle-to-Date: 1500

Date of Receipt: 05 / 29 / 2014
Transaction ID : A-CF18304
Amount of Each Receipt this Period: 1500
Earmarked/NORPAC

SUBTOTAL of Receipts This Page (optional) 3000.00

TOTAL This Period (last page this line number only) .....

14020561885

SCHEDULE A (FEC Form 3)
ITEMIZED RECEIPTS

Use separate schedule(s) for each category of the Detailed Summary Page

FOR LINE NUMBER: (check only one)
[X] 11a [ ] 11b [ ] 11c [ ] 11d
[ ] 12 [ ] 13a [ ] 13b [ ] 14 [ ] 15

Any information copied from such Reports and Statements may not be sold or used by any person for the purpose of soliciting contributions or for commercial purposes, other than using the name and address of any political committee to solicit contributions from such committee.

NAME OF COMMITTEE (In Full)
ENZI FOR US SENATE

A.
Full Name (Last, First, Middle Initial): Gerard M. Hempstead
Mailing Address: 49 W Walling Drive
City: Saint Louis | State: MO | Zip Code: 63141-7371
FEC ID number of contributing federal political committee: C
Name of Employer: Northwest Mutual | Occupation: Managing Partner
Receipt For: 2014
[X] Primary [ ] General [ ] Other (specify)
Election Cycle-to-Date: 500

Date of Receipt: 05 / 05 / 2014
Transaction ID : A-CF18110
Amount of Each Receipt this Period: 500

B.
Full Name (Last, First, Middle Initial): Andrew Herenstein
Mailing Address: 3 Dogwood Lane
City: Lawrence | State: NY | Zip Code: 11559-1820
FEC ID number of contributing federal political committee: C
Name of Employer: Quadrangle | Occupation: Managing Principal
Receipt For: 2014
[X] Primary [ ] General [ ] Other (specify)
Election Cycle-to-Date: 1000

Date of Receipt: 05 / 01 / 2014
Transaction ID : A-CF18284
Amount of Each Receipt this Period: 1000
Earmarked/NORPAC

Earmarked through NORPAC. Conduit received 5/1/2014

C.
Full Name (Last, First, Middle Initial): NORPAC
Mailing Address: PO Box 1543
City: Englewood Cliffs | State: NJ | Zip Code: 07632-0543
FEC ID number of contributing federal political committee: C C00247403
Name of Employer: | Occupation:
Receipt For: 2014
[X] Primary [ ] General [ ] Other (specify)
Election Cycle-to-Date: 16500

Date of Receipt: 05 / 01 / 2014
Transaction ID : A-CF18284.e
Amount of Each Receipt this Period: 13880
Earmarked/NORPAC

[MEMO ITEM]
Earmarked-Original Details. Total Earmarked via this conduit: $16,500.00. PAC limit not affected.

SUBTOTAL of Receipts This Page (optional) 1500.00

TOTAL This Period (last page this line number only) .....

14020561886

SCHEDULE A (FEC Form 3)
ITEMIZED RECEIPTS

Use separate schedule(s) for each category of the Detailed Summary Page

FOR LINE NUMBER: (check only one)
[X] 11a [ ] 11b [ ] 11c [ ] 11d
[ ] 12 [ ] 13a [ ] 13b [ ] 14 [ ] 15

Any information copied from such Reports and Statements may not be sold or used by any person for the purpose of soliciting contributions or for commercial purposes, other than using the name and address of any political committee to solicit contributions from such committee.

NAME OF COMMITTEE (In Full)
ENZI FOR US SENATE

A.
Full Name (Last, First, Middle Initial): Mick Hitchcock
Mailing Address: 6520 Mahogany Ridge Drive
City: Reno | State: NV | Zip Code: 89523-2856
FEC ID number of contributing federal political committee: C
Name of Employer: Gilead | Occupation: Pharmaceuticals
Receipt For: 2014
[X] Primary [ ] General
[ ] Other (specify)
Election Cycle-to-Date: 1000
Date of Receipt: 04 / 22 / 2014
Transaction ID : A-CF17816
Amount of Each Receipt this Period: 1000

B.
Full Name (Last, First, Middle Initial): Eugene Hogan
Mailing Address: 1063 Fairplay St.
City: Aurora | State: CO | Zip Code: 80011
FEC ID number of contributing federal political committee: C
Name of Employer: N/A | Occupation: Retired
Receipt For: 2014
[X] Primary [ ] General
[ ] Other (specify)
Election Cycle-to-Date: 10
Date of Receipt: 05 / 28 / 2014
Transaction ID : A-CF18065
Amount of Each Receipt this Period: 10

C.
Full Name (Last, First, Middle Initial): Eugene Hogan
Mailing Address: 1063 Fairplay Street
City: Aurora | State: CO | Zip Code: 80011
FEC ID number of contributing federal political committee: C
Name of Employer: | Occupation:
Receipt For: 2014
[X] Primary [ ] General
[ ] Other (specify)
Election Cycle-to-Date: 10
Date of Receipt: 06 / 23 / 2014
Transaction ID : A-CF18311
Amount of Each Receipt this Period: 10

SUBTOTAL of Receipts This Page (optional) 1020.00

TOTAL This Period (last page this line number only) .....

14020561887

SCHEDULE A (FEC Form 3)
ITEMIZED RECEIPTS

Use separate schedule(s) for each category of the Detailed Summary Page

FOR LINE NUMBER: (check only one)
[X] 11a [ ] 11b [ ] 11c [ ] 11d
[ ] 12 [ ] 13a [ ] 13b [ ] 14 [ ] 15

Any information copied from such Reports and Statements may not be sold or used by any person for the purpose of soliciting contributions or for commercial purposes, other than using the name and address of any political committee to solicit contributions from such committee.

NAME OF COMMITTEE (In Full)
ENZI FOR US SENATE

A.
Full Name (Last, First, Middle Initial): Carol Holding
Mailing Address: 1505 E Military Way
City: Salt Lake City | State: UT | Zip Code: 84103-4459
FEC ID number of contributing federal political committee: C
Name of Employer: Sinclair Companies | Occupation: Owner
Receipt For: 2014
[X] Primary [ ] General
[ ] Other (specify)
Election Cycle-to-Date: 5200
Date of Receipt: 04 / 04 / 2014
Transaction ID : A-CF17841
Amount of Each Receipt this Period: 2600

B.
Full Name (Last, First, Middle Initial): Carol Holding
Mailing Address: 1505 E Military Way
City: Salt Lake City | State: UT | Zip Code: 84103-4459
FEC ID number of contributing federal political committee: C
Name of Employer: Sinclair Companies | Occupation: Owner
Receipt For: 2014
[ ] Primary [X] General
[ ] Other (specify)
Election Cycle-to-Date: 5200
Date of Receipt: 04 / 04 / 2014
Transaction ID : A-CF17842
Amount of Each Receipt this Period: 2600

C.
Full Name (Last, First, Middle Initial): Scott Holton
Mailing Address: 24610 Detroit Road, Suite 210
City: Westlake | State: OH | Zip Code: 44145-2560
FEC ID number of contributing federal political committee: C
Name of Employer: The Todd Organization | Occupation: Consultant
Receipt For: 2014
[X] Primary [ ] General
[ ] Other (specify)
Election Cycle-to-Date: 500
Date of Receipt: 05 / 02 / 2014
Transaction ID : A-CF18106
Amount of Each Receipt this Period: 500

SUBTOTAL of Receipts This Page (optional) 5700.00

TOTAL This Period (last page this line number only) .....

14020561888

SCHEDULE A (FEC Form 3)
ITEMIZED RECEIPTS

Use separate schedule(s) for each category of the Detailed Summary Page

FOR LINE NUMBER: (check only one)
[X] 11a [ ] 11b [ ] 11c [ ] 11d
[ ] 12 [ ] 13a [ ] 13b [ ] 14 [ ] 15

Any information copied from such Reports and Statements may not be sold or used by any person for the purpose of soliciting contributions or for commercial purposes, other than using the name and address of any political committee to solicit contributions from such committee.

NAME OF COMMITTEE (In Full)
ENZI FOR US SENATE

A.
Full Name (Last, First, Middle Initial): David L. Houston
Mailing Address: 6301 Waterford Boulevard, Suite 410
City: Oklahoma City | State: OK | Zip Code: 73118-1147
FEC ID number of contributing federal political committee: C
Name of Employer: Houston Financial | Occupation: Wealth Management
Receipt For: 2014
[X] Primary [ ] General [ ] Other (specify)
Election Cycle-to-Date: 500
Date of Receipt: 04 / 24 / 2014
Transaction ID : A-CF18055
Amount of Each Receipt this Period: 500

B.
Full Name (Last, First, Middle Initial): Kevin Hughes
Mailing Address: 118 Pinecrest Drive
City: Saint Clairsville | State: OH | Zip Code: 43950-1433
FEC ID number of contributing federal political committee: C
Name of Employer: MEC | Occupation: VP of Operations
Receipt For: 2014
[X] Primary [ ] General [ ] Other (specify)
Election Cycle-to-Date: 200
Date of Receipt: 05 / 01 / 2014
Transaction ID : A-CF17978
Amount of Each Receipt this Period: 200

C.
Full Name (Last, First, Middle Initial): Carol Hungerford-Anderson
Mailing Address: 1300 Chara Avenue
City: Gillette | State: WY | Zip Code: 82718-5527
FEC ID number of contributing federal political committee: C
Name of Employer: Self | Occupation: Dentist
Receipt For: 2014
[X] Primary [ ] General [ ] Other (specify)
Election Cycle-to-Date: 300
Date of Receipt: 05 / 01 / 2014
Transaction ID : A-CF17993
Amount of Each Receipt this Period: 100

SUBTOTAL of Receipts This Page (optional) 800.00

TOTAL This Period (last page this line number only) .....

14020561889

SCHEDULE A (FEC Form 3)
ITEMIZED RECEIPTS

Use separate schedule(s) for each category of the Detailed Summary Page

FOR LINE NUMBER: (check only one)
[X] 11a [ ] 11b [ ] 11c [ ] 11d
[ ] 12 [ ] 13a [ ] 13b [ ] 14 [ ] 15

Any information copied from such Reports and Statements may not be sold or used by any person for the purpose of soliciting contributions or for commercial purposes, other than using the name and address of any political committee to solicit contributions from such committee.

NAME OF COMMITTEE (In Full)
ENZI FOR US SENATE

A.
Full Name (Last, First, Middle Initial): Kathryn C Hutchison
Mailing Address: 165 A 29th Street
City: San Francisco | State: CA | Zip Code: 94110
FEC ID number of contributing federal political committee.: C
Name of Employer: Gilead | Occupation: Gov't. Affairs
Receipt For: 2014
[X] Primary [ ] General
[ ] Other (specify)
Election Cycle-to-Date: 1000

Date of Receipt: 04 / 22 / 2014
Transaction ID : A-CF17819
Amount of Each Receipt this Period: 1000

B.
Full Name (Last, First, Middle Initial): John Iezzi
Mailing Address: 3904 Holmbank Court
City: Henrico | State: VA | Zip Code: 23233-7694
FEC ID number of contributing federal political committee.: C
Name of Employer: The Todd Organization | Occupation: Consultant
Receipt For: 2014
[X] Primary [ ] General
[ ] Other (specify)
Election Cycle-to-Date: 200

Date of Receipt: 05 / 01 / 2014
Transaction ID : A-CF18009
Amount of Each Receipt this Period: 200

C.
Full Name (Last, First, Middle Initial): Patsy Jenkins
Mailing Address: 47601 Meadow View Drive
City: Saint Clairsville | State: OH | Zip Code: 43950-9712
FEC ID number of contributing federal political committee.: C
Name of Employer: Murray Energy Corp | Occupation: Assistant
Receipt For: 2014
[X] Primary [ ] General
[ ] Other (specify)
Election Cycle-to-Date: 10

Date of Receipt: 05 / 01 / 2014
Transaction ID : A-CF17955
Amount of Each Receipt this Period: 10

SUBTOTAL of Receipts This Page (optional) 1210.00

TOTAL This Period (last page this line number only) .....

14020561890

SCHEDULE A (FEC Form 3)
ITEMIZED RECEIPTS

Use separate schedule(s) for each category of the Detailed Summary Page

FOR LINE NUMBER: (check only one)
[X] 11a [ ] 11b [ ] 11c [ ] 11d
[ ] 12 [ ] 13a [ ] 13b [ ] 14 [ ] 15

Any information copied from such Reports and Statements may not be sold or used by any person for the purpose of soliciting contributions or for commercial purposes, other than using the name and address of any political committee to solicit contributions from such committee.

NAME OF COMMITTEE (In Full)
ENZI FOR US SENATE

A.
Full Name (Last, First, Middle Initial): John Johnson
Mailing Address: 3503 Avignon Court
City: Houston | State: TX | Zip Code: 77082-2722
FEC ID number of contributing federal political committee: C
Name of Employer: CHS | Occupation: President & CEO
Receipt For: 2014
[X] Primary [ ] General [ ] Other (specify)
Election Cycle-to-Date: 1500
Date of Receipt: 05 / 01 / 2014
Transaction ID : A-CF18006
Amount of Each Receipt this Period: 1500

B.
Full Name (Last, First, Middle Initial): John Johnson
Mailing Address: PO Box 28
City: Elk Mountain | State: WY | Zip Code: 82324-0028
FEC ID number of contributing federal political committee: C
Name of Employer: | Occupation:
Receipt For: 2014
[X] Primary [ ] General [ ] Other (specify)
Election Cycle-to-Date: 50
Date of Receipt: 05 / 29 / 2014
Transaction ID : A-CF18096
Amount of Each Receipt this Period: 50

C.
Full Name (Last, First, Middle Initial): Jennifer Kelly
Mailing Address: 4093 Oberon Court SE
City: Smyrna | State: GA | Zip Code: 30080-5996
FEC ID number of contributing federal political committee: C
Name of Employer: Self | Occupation: PhD
Receipt For: 2014
[X] Primary [ ] General [ ] Other (specify)
Election Cycle-to-Date: 1000
Date of Receipt: 05 / 02 / 2014
Transaction ID : A-CF18012
Amount of Each Receipt this Period: 1000

SUBTOTAL of Receipts This Page (optional) 2550.00

TOTAL This Period (last page this line number only) .....

14020561391

SCHEDULE A (FEC Form 3)
ITEMIZED RECEIPTS

Use separate schedule(s) for each category of the Detailed Summary Page

FOR LINE NUMBER: (check only one)
[X] 11a [ ] 11b [ ] 11c [ ] 11d
[ ] 12 [ ] 13a [ ] 13b [ ] 14 [ ] 15

Any information copied from such Reports and Statements may not be sold or used by any person for the purpose of soliciting contributions or for commercial purposes, other than using the name and address of any political committee to solicit contributions from such committee.

NAME OF COMMITTEE (In Full)
ENZI FOR US SENATE

A.
Full Name (Last, First, Middle Initial): Mike Kelly
Mailing Address: 1630 Coulson Drive
City: Rawlins | State: WY | Zip Code: 82301-4633
FEC ID number of contributing federal political committee: C
Name of Employer: | Occupation:
Receipt For: 2014
[X] Primary [ ] General
[ ] Other (specify)
Election Cycle-to-Date: 30
Date of Receipt: 05 / 29 / 2014
Transaction ID : A-CF18095
Amount of Each Receipt this Period: 30

B.
Full Name (Last, First, Middle Initial): Thomas Klingaman
Mailing Address: 7620 S Dunns Farm Road
City: Maple City | State: MI | Zip Code: 49664
FEC ID number of contributing federal political committee: C
Name of Employer: N/A | Occupation: Retired
Receipt For: 2014
[X] Primary [ ] General
[ ] Other (specify)
Election Cycle-to-Date: 100
Date of Receipt: 04 / 22 / 2014
Transaction ID : A-CF17828
Amount of Each Receipt this Period: 100

C.
Full Name (Last, First, Middle Initial): Steven H. Klinghoffer
Mailing Address: 33 Wildwood Drive
City: Short Hills | State: NJ | Zip Code: 07078-3027
FEC ID number of contributing federal political committee: C
Name of Employer: Valcor Engineering Corp. | Occupation: President
Receipt For: 2014
[X] Primary [ ] General
[ ] Other (specify)
Election Cycle-to-Date: 2500
Date of Receipt: 04 / 16 / 2014
Transaction ID : A-CF17850
Amount of Each Receipt this Period: 2500

SUBTOTAL of Receipts This Page (optional) 2630.00

TOTAL This Period (last page this line number only) .....

14020561892

SCHEDULE A (FEC Form 3)
ITEMIZED RECEIPTS

Use separate schedule(s) for each category of the Detailed Summary Page

FOR LINE NUMBER: (check only one)
[X] 11a [ ] 11b [ ] 11c [ ] 11d
[ ] 12 [ ] 13a [ ] 13b [ ] 14 [ ] 15

Any information copied from such Reports and Statements may not be sold or used by any person for the purpose of soliciting contributions or for commercial purposes, other than using the name and address of any political committee to solicit contributions from such committee.

NAME OF COMMITTEE (In Full)
ENZI FOR US SENATE

A.
Full Name (Last, First, Middle Initial): Herbert Klitzner
Mailing Address: 443 Dunlin Plaza
City: Secaucus | State: NJ | Zip Code: 07094-2201
FEC ID number of contributing federal political committee: C
Name of Employer: Chasan,Leyner,Lamparelko
Occupation: Attorney
Receipt For: 2014
[X] Primary [ ] General
[ ] Other (specify)
Election Cycle-to-Date: 500

Date of Receipt: 04 / 16 / 2014
Transaction ID : A-CF17856
Amount of Each Receipt this Period: 500

B.
Full Name (Last, First, Middle Initial): Myron Kornbluh
Mailing Address: 2 Claridge Drive
Apt. 11
City: Verona | State: NJ | Zip Code: 07044-3061
FEC ID number of contributing federal political committee: C
Name of Employer: n/a
Occupation: Retired
Receipt For: 2014
[X] Primary [ ] General
[ ] Other (specify)
Election Cycle-to-Date: 1000

Date of Receipt: 04 / 16 / 2014
Transaction ID : A-CF17844
Amount of Each Receipt this Period: 1000

C.
Full Name (Last, First, Middle Initial): Gail Kreitman
Mailing Address: 20 Surrey Lane
City: Livingston | State: NJ | Zip Code: 07039-1912
FEC ID number of contributing federal political committee: C
Name of Employer: N/A
Occupation: Retired
Receipt For: 2014
[X] Primary [ ] General
[ ] Other (specify)
Election Cycle-to-Date: 500

Date of Receipt: 04 / 16 / 2014
Transaction ID : A-CF17855
Amount of Each Receipt this Period: 500

SUBTOTAL of Receipts This Page (optional) 2000.00

TOTAL This Period (last page this line number only) .....

14020561893

SCHEDULE A (FEC Form 3)
ITEMIZED RECEIPTS

Use separate schedule(s) for each category of the Detailed Summary Page

FOR LINE NUMBER: (check only one)
[X] 11a [ ] 11b [ ] 11c [ ] 11d
[ ] 12 [ ] 13a [ ] 13b [ ] 14 [ ] 15

Any information copied from such Reports and Statements may not be sold or used by any person for the purpose of soliciting contributions or for commercial purposes, other than using the name and address of any political committee to solicit contributions from such committee.

NAME OF COMMITTEE (In Full)
ENZI FOR US SENATE

A.
Full Name (Last, First, Middle Initial): Ron Laeyendecker
Mailing Address: 9377 Viaggio Way
City: Highlands Ranch | State: CO | Zip Code: 80126-3604
FEC ID number of contributing federal political committee: C
Name of Employer: Great West Financial | Occupation: Financial Services
Receipt For: 2014
[X] Primary [ ] General
[ ] Other (specify)
Election Cycle-to-Date: 250

Date of Receipt: 05 / 05 / 2014
Transaction ID : A-CF18114
Amount of Each Receipt this Period: 250

B.
Full Name (Last, First, Middle Initial): Edward Lane
Mailing Address: 57200 Somerton Highway
City: Barnesville | State: OH | Zip Code: 43713-9723
FEC ID number of contributing federal political committee: C
Name of Employer: | Occupation:
Receipt For: 2014
[X] Primary [ ] General
[ ] Other (specify)
Election Cycle-to-Date: 25

Date of Receipt: 05 / 01 / 2014
Transaction ID : A-CF17959
Amount of Each Receipt this Period: 25

C.
Full Name (Last, First, Middle Initial): Regis Leach III
Mailing Address: 83 Lusk Road
City: Bentleyville | State: PA | Zip Code: 15314-1968
FEC ID number of contributing federal political committee: C
Name of Employer: Lone Pine Construction Inc. | Occupation: Executive
Receipt For: 2014
[X] Primary [ ] General
[ ] Other (specify)
Election Cycle-to-Date: 250

Date of Receipt: 05 / 01 / 2014
Transaction ID : A-CF17951
Amount of Each Receipt this Period: 250

SUBTOTAL of Receipts This Page (optional) 525.00

TOTAL This Period (last page this line number only) .....

14020561894

SCHEDULE A (FEC Form 3)
ITEMIZED RECEIPTS

Use separate schedule(s) for each category of the Detailed Summary Page

FOR LINE NUMBER: (check only one)
[X] 11a [ ] 11b [ ] 11c [ ] 11d
[ ] 12 [ ] 13a [ ] 13b [ ] 14 [ ] 15

Any information copied from such Reports and Statements may not be sold or used by any person for the purpose of soliciting contributions or for commercial purposes, other than using the name and address of any political committee to solicit contributions from such committee.

NAME OF COMMITTEE (In Full)
ENZI FOR US SENATE

A.
Full Name (Last, First, Middle Initial): Charles Ledsome
Mailing Address: 55 Pond Drive
City: Fairmont | State: WV | Zip Code: 26554-8383
FEC ID number of contributing federal political committee: C
Name of Employer: M.P. Heston, Inc. | Occupation: Owner
Receipt For: 2014
[X] Primary [ ] General
[ ] Other (specify)
Election Cycle-to-Date: 250

Date of Receipt: 05 / 01 / 2014
Transaction ID : A-CF17968
Amount of Each Receipt this Period: 250

B.
Full Name (Last, First, Middle Initial): Frederick Leisse
Mailing Address: 4310 11th Avenue SW
City: Naples | State: FL | Zip Code: 34116-4014
FEC ID number of contributing federal political committee: C
Name of Employer: | Occupation:
Receipt For: 2014
[X] Primary [ ] General
[ ] Other (specify)
Election Cycle-to-Date: 50

Date of Receipt: 06 / 13 / 2014
Transaction ID : A-CF18255
Amount of Each Receipt this Period: 50

C.
Full Name (Last, First, Middle Initial): Kevin Lemmer
Mailing Address: 248 Chestnut Street
City: Englewood | State: NJ | Zip Code: 07631-3134
FEC ID number of contributing federal political committee: C
Name of Employer: ADAR Investment Management | Occupation: Portfolio Manager
Receipt For: 2014
[X] Primary [ ] General
[ ] Other (specify)
Election Cycle-to-Date: 350

Date of Receipt: 05 / 29 / 2014
Transaction ID : A-CF18305
Amount of Each Receipt this Period: 350
Earmarked/NORPAC

Earmarked through NORPAC. Conduit received 5/29/2013

SUBTOTAL of Receipts This Page (optional) 650.00

TOTAL This Period (last page this line number only) .....

14020561895

SCHEDULE A (FEC Form 3)
ITEMIZED RECEIPTS

Use separate schedule(s) for each category of the Detailed Summary Page

FOR LINE NUMBER: (check only one)
[X] 11a [ ] 11b [ ] 11c [ ] 11d
[ ] 12 [ ] 13a [ ] 13b [ ] 14 [ ] 15

Any information copied from such Reports and Statements may not be sold or used by any person for the purpose of soliciting contributions or for commercial purposes, other than using the name and address of any political committee to solicit contributions from such committee.

NAME OF COMMITTEE (In Full)
ENZI FOR US SENATE

A.
Full Name (Last, First, Middle Initial): NORPAC
Mailing Address: PO Box 1543
City: Englewood Cliffs | State: NJ | Zip Code: 07632-0543
FEC ID number of contributing federal political committee: C C00247403
Name of Employer:
Occupation:
Receipt For: 2014
[X] Primary [ ] General
[ ] Other (specify)
Election Cycle-to-Date: 16500

Date of Receipt: 05 / 29 / 2014
Transaction ID : A-CF18305.e
Amount of Each Receipt this Period: 4120
Earmarked/NORPAC
[MEMO ITEM]
Earmarked-Original Details. Total Earmarked via this conduit: $16,500.00. PAC limit not affected.

B.
Full Name (Last, First, Middle Initial): Jeffrey T. Leonards Ph.D.
Mailing Address: 329 Walker Hill Road
City: Wilton | State: ME | Zip Code: 04294-4624
FEC ID number of contributing federal political committee: C
Name of Employer:
Occupation:
Receipt For: 2014
[X] Primary [ ] General
[ ] Other (specify)
Election Cycle-to-Date: 50

Date of Receipt: 06 / 04 / 2014
Transaction ID : A-CF18157
Amount of Each Receipt this Period: 50

C.
Full Name (Last, First, Middle Initial): Peter Leone Jr.
Mailing Address: 600 Grant Street, Suite 5100
City: Pittsburgh | State: PA | Zip Code: 15219-2706
FEC ID number of contributing federal political committee: C
Name of Employer: Northwestern Mutual
Occupation: Financial Representative
Receipt For: 2014
[X] Primary [ ] General
[ ] Other (specify)
Election Cycle-to-Date: 500

Date of Receipt: 05 / 29 / 2014
Transaction ID : A-CF18090
Amount of Each Receipt this Period: 500

SUBTOTAL of Receipts This Page (optional) 550.00

TOTAL This Period (last page this line number only) .....

14020561896

SCHEDULE A (FEC Form 3)
ITEMIZED RECEIPTS

Use separate schedule(s) for each category of the Detailed Summary Page

FOR LINE NUMBER: (check only one)
[X] 11a [ ] 11b [ ] 11c [ ] 11d
[ ] 12 [ ] 13a [ ] 13b [ ] 14 [ ] 15

Any information copied from such Reports and Statements may not be sold or used by any person for the purpose of soliciting contributions or for commercial purposes, other than using the name and address of any political committee to solicit contributions from such committee.

NAME OF COMMITTEE (In Full)
ENZI FOR US SENATE

A.
Full Name (Last, First, Middle Initial): William Leslie
Mailing Address: 804 Glen Garry Drive
City: Flower Mound | State: TX | Zip Code: 75022-8004
FEC ID number of contributing federal political committee: C
Name of Employer: Certified Laboratories | Occupation: Vice President
Receipt For: 2014
[X] Primary [ ] General [ ] Other (specify)
Election Cycle-to-Date: 200

Date of Receipt: 05 / 01 / 2014
Transaction ID : A-CF17967
Amount of Each Receipt this Period: 200

B.
Full Name (Last, First, Middle Initial): Joseph Lifschutz
Mailing Address: 6 Regent Drive
City: Lawrence | State: NY | Zip Code: 11559-1432
FEC ID number of contributing federal political committee: C
Name of Employer: N/A | Occupation: Retired
Receipt For: 2014
[X] Primary [ ] General [ ] Other (specify)
Election Cycle-to-Date: 225

Date of Receipt: 05 / 29 / 2014
Transaction ID : A-CF18306
Amount of Each Receipt this Period: 225
Earmarked/NORPAC
Earmarked through NORPAC. Conduit received 5/29/2014

C.
Full Name (Last, First, Middle Initial): NORPAC
Mailing Address: PO Box 1543
City: Englewood Cliffs | State: NJ | Zip Code: 07632-0543
FEC ID number of contributing federal political committee: C C00247403
Name of Employer: | Occupation:
Receipt For: 2014
[X] Primary [ ] General [ ] Other (specify)
Election Cycle-to-Date: 16500

Date of Receipt: 05 / 29 / 2014
Transaction ID : A-CF18306.e
Amount of Each Receipt this Period: 4120
Earmarked/NORPAC
[MEMO ITEM]
Earmarked-Original Details. Total Earmarked via this conduit: $16,500.00. PAC limit not affected.

SUBTOTAL of Receipts This Page (optional) 425.00

TOTAL This Period (last page this line number only) .....

14020561897

SCHEDULE A (FEC Form 3)
ITEMIZED RECEIPTS

Use separate schedule(s) for each category of the Detailed Summary Page

FOR LINE NUMBER: (check only one)
[X] 11a [ ] 11b [ ] 11c [ ] 11d
[ ] 12 [ ] 13a [ ] 13b [ ] 14 [ ] 15

Any information copied from such Reports and Statements may not be sold or used by any person for the purpose of soliciting contributions or for commercial purposes, other than using the name and address of any political committee to solicit contributions from such committee.

NAME OF COMMITTEE (In Full)
ENZI FOR US SENATE

A.
Full Name (Last, First, Middle Initial): Richard S. Lincer
Mailing Address: 24 Brooklawn Drive
City: Short Hills | State: NJ | Zip Code: 07078-2104
FEC ID number of contributing federal political committee: C
Name of Employer: Gleary Gottlieb Stein | Occupation: Attorney
Receipt For: 2014
[X] Primary [ ] General
[ ] Other (specify)
Election Cycle-to-Date: 500

Date of Receipt: 04 / 16 / 2014
Transaction ID : A-CF17858
Amount of Each Receipt this Period: 500

B.
Full Name (Last, First, Middle Initial): Eric Lipinski
Mailing Address: 520 Mount Glen Avenue
City: Glen Dale | State: WV | Zip Code: 26038-1311
FEC ID number of contributing federal political committee: C
Name of Employer: Murray American Energy Inc. | Occupation: Coal Miner
Receipt For: 2014
[X] Primary [ ] General
[ ] Other (specify)
Election Cycle-to-Date: 40

Date of Receipt: 05 / 01 / 2014
Transaction ID : A-CF17952
Amount of Each Receipt this Period: 40

C.
Full Name (Last, First, Middle Initial): Don J. Livingston
Mailing Address: 913 Stampede Avenue
City: Cody | State: WY | Zip Code: 82414-4522
FEC ID number of contributing federal political committee: C
Name of Employer: | Occupation:
Receipt For: 2014
[X] Primary [ ] General
[ ] Other (specify)
Election Cycle-to-Date: 25

Date of Receipt: 06 / 24 / 2014
Transaction ID : A-CF18325
Amount of Each Receipt this Period: 25

SUBTOTAL of Receipts This Page (optional) 565.00

TOTAL This Period (last page this line number only) .....

14020561898

SCHEDULE A (FEC Form 3)
ITEMIZED RECEIPTS

Use separate schedule(s) for each category of the Detailed Summary Page

FOR LINE NUMBER: (check only one)
[X] 11a [ ] 11b [ ] 11c [ ] 11d
[ ] 12 [ ] 13a [ ] 13b [ ] 14 [ ] 15

Any information copied from such Reports and Statements may not be sold or used by any person for the purpose of soliciting contributions or for commercial purposes, other than using the name and address of any political committee to solicit contributions from such committee.

NAME OF COMMITTEE (In Full)
ENZI FOR US SENATE

A.
Full Name (Last, First, Middle Initial): Thomas A. Lockhart
Mailing Address: 770 E 12th Street
City: Casper | State: WY | Zip Code: 82601-3868
FEC ID number of contributing federal political committee: C
Name of Employer: Wyo State Consulting | Occupation: Semi-Retired
Receipt For: 2014
[X] Primary [ ] General
[ ] Other (specify)
Election Cycle-to-Date: 600

Date of Receipt: 05 / 29 / 2014
Transaction ID : A-CF18099
Amount of Each Receipt this Period: 100

B.
Full Name (Last, First, Middle Initial): Steve Lovas
Mailing Address: 414 Carriage Drive
City: Cheyenne | State: WY | Zip Code: 82009-2087
FEC ID number of contributing federal political committee: C
Name of Employer: US Bank | Occupation: Reginal President
Receipt For: 2014
[X] Primary [ ] General
[ ] Other (specify)
Election Cycle-to-Date: 100

Date of Receipt: 04 / 04 / 2014
Transaction ID : A-CF17833
Amount of Each Receipt this Period: 100

C.
Full Name (Last, First, Middle Initial): Wendy Lowe
Mailing Address: 643 E 3rd Street
City: Casper | State: WY | Zip Code: 82601-2803
FEC ID number of contributing federal political committee: C
Name of Employer: | Occupation:
Receipt For: 2014
[X] Primary [ ] General
[ ] Other (specify)
Election Cycle-to-Date: 50

Date of Receipt: 05 / 30 / 2014
Transaction ID : A-CF18156
Amount of Each Receipt this Period: 50

SUBTOTAL of Receipts This Page (optional) 250.00

TOTAL This Period (last page this line number only) .....

14020561899

SCHEDULE A (FEC Form 3)
ITEMIZED RECEIPTS

Use separate schedule(s) for each category of the Detailed Summary Page

FOR LINE NUMBER: (check only one)
[X] 11a [ ] 11b [ ] 11c [ ] 11d
[ ] 12 [ ] 13a [ ] 13b [ ] 14 [ ] 15

Any information copied from such Reports and Statements may not be sold or used by any person for the purpose of soliciting contributions or for commercial purposes, other than using the name and address of any political committee to solicit contributions from such committee.

NAME OF COMMITTEE (In Full)
ENZI FOR US SENATE

A.
Full Name (Last, First, Middle Initial): Lex Madden
Mailing Address: PO Box 1097
City: Torrington State: WY Zip Code: 82240-1097
FEC ID number of contributing federal political committee: C
Name of Employer: Lex Madden Feeding
Occupation: Owner
Receipt For: 2014
[X] Primary [ ] General [ ] Other (specify)
Election Cycle-to-Date: 500
Date of Receipt: 05 / 01 / 2014
Transaction ID : A-CF17996
Amount of Each Receipt this Period: 500

B.
Full Name (Last, First, Middle Initial): Shawn Madden
Mailing Address: PO Box 670
City: Torrington State: WY Zip Code: 82240-0670
FEC ID number of contributing federal political committee: C
Name of Employer: Madden Brothers Frontier
Occupation: Real Estate
Receipt For: 2014
[X] Primary [ ] General [ ] Other (specify)
Election Cycle-to-Date: 1000
Date of Receipt: 04 / 17 / 2014
Transaction ID : A-CF17934
Amount of Each Receipt this Period: 1000

C.
Full Name (Last, First, Middle Initial): Janine Mandel
Mailing Address: 281 Ocean Avenue
City: Lawrence State: NY Zip Code: 11559-2010
FEC ID number of contributing federal political committee: C
Name of Employer: Crossroads School
Occupation: Occupational Therapist
Receipt For: 2014
[X] Primary [ ] General [ ] Other (specify)
Election Cycle-to-Date: 180
Date of Receipt: 05 / 01 / 2014
Transaction ID : A-CF18285
Amount of Each Receipt this Period: 180
Earmarked/NORPAC
Earmarked through NORPAC. Conduit received 5/1/2014

SUBTOTAL of Receipts This Page (optional) 1680.00

TOTAL This Period (last page this line number only) .....

14020561900

SCHEDULE A (FEC Form 3)
ITEMIZED RECEIPTS

Use separate schedule(s) for each category of the Detailed Summary Page

FOR LINE NUMBER: (check only one)
[X] 11a [ ] 11b [ ] 11c [ ] 11d
[ ] 12 [ ] 13a [ ] 13b [ ] 14 [ ] 15

Any information copied from such Reports and Statements may not be sold or used by any person for the purpose of soliciting contributions or for commercial purposes, other than using the name and address of any political committee to solicit contributions from such committee.

NAME OF COMMITTEE (In Full)
ENZI FOR US SENATE

A.
Full Name (Last, First, Middle Initial): NORPAC
Mailing Address: PO Box 1543
City: Englewood Cliffs | State: NJ | Zip Code: 07632-0543
FEC ID number of contributing federal political committee: C C00247403
Name of Employer: | Occupation:
Receipt For: 2014
[X] Primary [ ] General
[ ] Other (specify)
Election Cycle-to-Date: 16500

Date of Receipt: 05 / 01 / 2014
Transaction ID : A-CF18285.e
Amount of Each Receipt this Period: 13880
Earmarked/NORPAC
[MEMO ITEM]
Earmarked-Original Details. Total Earmarked via this conduit: $16,500.00. PAC limit not affected.

B.
Full Name (Last, First, Middle Initial): Donald A. Manzullo
Mailing Address: 6136 Wellington Commons Drive
City: Alexandria | State: VA | Zip Code: 22310-5304
FEC ID number of contributing federal political committee: C
Name of Employer: U.S. House | Occupation: Retired
Receipt For: 2014
[X] Primary [ ] General
[ ] Other (specify)
Election Cycle-to-Date: 1000

Date of Receipt: 04 / 22 / 2014
Transaction ID : A-CF17823
Amount of Each Receipt this Period: 1000

C.
Full Name (Last, First, Middle Initial): Joseph P Martino
Mailing Address: 905 S. Main Ave.
City: Sidney | State: OH | Zip Code: 45365
FEC ID number of contributing federal political committee: C
Name of Employer: N/A | Occupation: Retired Engineer
Receipt For: 2014
[X] Primary [ ] General
[ ] Other (specify)
Election Cycle-to-Date: 25

Date of Receipt: 04 / 22 / 2014
Transaction ID : A-CF17826
Amount of Each Receipt this Period: 25

SUBTOTAL of Receipts This Page (optional) 1025.00

TOTAL This Period (last page this line number only) .....

14020561901

SCHEDULE A (FEC Form 3)
ITEMIZED RECEIPTS

Use separate schedule(s) for each category of the Detailed Summary Page

FOR LINE NUMBER: (check only one)
[X] 11a [ ] 11b [ ] 11c [ ] 11d
[ ] 12 [ ] 13a [ ] 13b [ ] 14 [ ] 15

Any information copied from such Reports and Statements may not be sold or used by any person for the purpose of soliciting contributions or for commercial purposes, other than using the name and address of any political committee to solicit contributions from such committee.

NAME OF COMMITTEE (In Full)
ENZI FOR US SENATE

A.
Full Name (Last, First, Middle Initial): Lesley E. McGrew
Mailing Address: PO Box 24411
City: Seattle | State: WA | Zip Code: 98124-0411
FEC ID number of contributing federal political committee: C
Name of Employer: NW Asthma & Allergy Center
Occupation: Bookkeeping
Receipt For: 2014
[X] Primary [ ] General [ ] Other (specify)
Election Cycle-to-Date: 40
Date of Receipt: 04 / 14 / 2014
Transaction ID : A-CF17815
Amount of Each Receipt this Period: 5

B.
Full Name (Last, First, Middle Initial): Lesley E. McGrew
Mailing Address: PO Box 24411
City: Seattle | State: WA | Zip Code: 98124-0411
FEC ID number of contributing federal political committee: C
Name of Employer: NW Asthma & Allergy Center
Occupation: Bookkeeping
Receipt For: 2014
[X] Primary [ ] General [ ] Other (specify)
Election Cycle-to-Date: 40
Date of Receipt: 05 / 19 / 2014
Transaction ID : A-CF18059
Amount of Each Receipt this Period: 5

C.
Full Name (Last, First, Middle Initial): Lesley E. McGrew
Mailing Address: PO Box 24411
City: Seattle | State: WA | Zip Code: 98124-0411
FEC ID number of contributing federal political committee: C
Name of Employer: NW Asthma & Allergy Center
Occupation: Bookkeeping
Receipt For: 2014
[X] Primary [ ] General [ ] Other (specify)
Election Cycle-to-Date: 40
Date of Receipt: 06 / 19 / 2014
Transaction ID : A-CF18243
Amount of Each Receipt this Period: 5

SUBTOTAL of Receipts This Page (optional) 15.00

TOTAL This Period (last page this line number only) .....

14020561902

SCHEDULE A (FEC Form 3)
ITEMIZED RECEIPTS

Use separate schedule(s) for each category of the Detailed Summary Page

FOR LINE NUMBER: (check only one)
[X] 11a [ ] 11b [ ] 11c [ ] 11d
[ ] 12 [ ] 13a [ ] 13b [ ] 14 [ ] 15

Any information copied from such Reports and Statements may not be sold or used by any person for the purpose of soliciting contributions or for commercial purposes, other than using the name and address of any political committee to solicit contributions from such committee.

NAME OF COMMITTEE (In Full)
ENZI FOR US SENATE

A.
Full Name (Last, First, Middle Initial): Ila McIlvain
Mailing Address: 6702 Paradise Pointe
City: Cheyenne | State: WY | Zip Code: 82009-8690
FEC ID number of contributing federal political committee: C
Name of Employer: | Occupation:
Receipt For: 2014
[X] Primary [ ] General
[ ] Other (specify)
Election Cycle-to-Date: 150
Date of Receipt: 05 / 30 / 2014
Transaction ID : A-CF18155
Amount of Each Receipt this Period: 50

B.
Full Name (Last, First, Middle Initial): Michael McMillion
Mailing Address: 1431 Palace Drive
City: Morgantown | State: WV | Zip Code: 26508-9185
FEC ID number of contributing federal political committee: C
Name of Employer: Murray American Energy | Occupation: Maintenance Manager
Receipt For: 2014
[X] Primary [ ] General
[ ] Other (specify)
Election Cycle-to-Date: 75
Date of Receipt: 05 / 01 / 2014
Transaction ID : A-CF17964
Amount of Each Receipt this Period: 75

C.
Full Name (Last, First, Middle Initial): James C. McNutt
Mailing Address: PO Box 2943
City: Jackson | State: WY | Zip Code: 83001-2943
FEC ID number of contributing federal political committee: C
Name of Employer: Nat'l Museum of Wildlife Art | Occupation: Museum-President & CEO
Receipt For: 2014
[X] Primary [ ] General
[ ] Other (specify)
Election Cycle-to-Date: 55
Date of Receipt: 05 / 30 / 2014
Transaction ID : A-CF18145
Amount of Each Receipt this Period: 55

SUBTOTAL of Receipts This Page (optional) 180.00

TOTAL This Period (last page this line number only) .....

14020561903

SCHEDULE A (FEC Form 3)
ITEMIZED RECEIPTS

Use separate schedule(s) for each category of the Detailed Summary Page

FOR LINE NUMBER: (check only one)
[X] 11a [ ] 11b [ ] 11c [ ] 11d
[ ] 12 [ ] 13a [ ] 13b [ ] 14 [ ] 15

Any information copied from such Reports and Statements may not be sold or used by any person for the purpose of soliciting contributions or for commercial purposes, other than using the name and address of any political committee to solicit contributions from such committee.

NAME OF COMMITTEE (In Full)
ENZI FOR US SENATE

A.
Full Name (Last, First, Middle Initial): Mary L. Meltzer
Mailing Address: 14 Edgecomb Road
City: Binghamton | State: NY | Zip Code: 13905-4017
FEC ID number of contributing federal political committee: C
Name of Employer: n/a | Occupation: homemaker
Receipt For: 2014
[X] Primary [ ] General
[ ] Other (specify)
Election Cycle-to-Date: 200
Date of Receipt: 04 / 04 / 2014
Transaction ID : A-CF17837
Amount of Each Receipt this Period: 200

B.
Full Name (Last, First, Middle Initial): R. Larry Meuli
Mailing Address: 6203 Mountainview Drive
City: Cheyenne | State: WY | Zip Code: 82009-2698
FEC ID number of contributing federal political committee: C
Name of Employer: | Occupation:
Receipt For: 2014
[X] Primary [ ] General
[ ] Other (specify)
Election Cycle-to-Date: 150
Date of Receipt: 04 / 17 / 2014
Transaction ID : A-CF17914
Amount of Each Receipt this Period: 50

C.
Full Name (Last, First, Middle Initial): Rhonda L. Miller
Mailing Address: 746 Briarcrest Drive
City: Orange City | State: FL | Zip Code: 32763-7634
FEC ID number of contributing federal political committee: C
Name of Employer: MullinTBG | Occupation: Senior Vice President
Receipt For: 2014
[X] Primary [ ] General
[ ] Other (specify)
Election Cycle-to-Date: 300
Date of Receipt: 05 / 02 / 2014
Transaction ID : A-CF18107
Amount of Each Receipt this Period: 50

SUBTOTAL of Receipts This Page (optional) 300.00

TOTAL This Period (last page this line number only) .....

14020561904

SCHEDULE A (FEC Form 3)
ITEMIZED RECEIPTS

Use separate schedule(s) for each category of the Detailed Summary Page

FOR LINE NUMBER: (check only one)
[X] 11a [ ] 11b [ ] 11c [ ] 11d
[ ] 12 [ ] 13a [ ] 13b [ ] 14 [ ] 15

Any information copied from such Reports and Statements may not be sold or used by any person for the purpose of soliciting contributions or for commercial purposes, other than using the name and address of any political committee to solicit contributions from such committee.

NAME OF COMMITTEE (In Full)
ENZI FOR US SENATE

A.
Full Name (Last, First, Middle Initial): Rhonda L. Miller
Mailing Address: 746 Briarcrest Drive
City: Orange City | State: FL | Zip Code: 32763-7634
FEC ID number of contributing federal political committee: C
Name of Employer: MullinTBG | Occupation: Senior Vice President
Receipt For: 2014
[X] Primary [ ] General
[ ] Other (specify)
Election Cycle-to-Date: 300

Date of Receipt: 05 / 05 / 2014
Transaction ID : A-CF18134
Amount of Each Receipt this Period: 250

B.
Full Name (Last, First, Middle Initial): Richard Miller
Mailing Address: 2628 Rycroft Court
City: Chesterfield | State: MO | Zip Code: 63017-7108
FEC ID number of contributing federal political committee: C
Name of Employer: n/a | Occupation: retired
Receipt For: 2014
[X] Primary [ ] General
[ ] Other (specify)
Election Cycle-to-Date: 1000

Date of Receipt: 05 / 29 / 2014
Transaction ID : A-CF18084
Amount of Each Receipt this Period: 1000

C.
Full Name (Last, First, Middle Initial): Wendy Miller
Mailing Address: 131 Davis Lane
City: Riverton | State: WY | Zip Code: 82501-3107
FEC ID number of contributing federal political committee: C
Name of Employer: | Occupation:
Receipt For: 2014
[X] Primary [ ] General
[ ] Other (specify)
Election Cycle-to-Date: 200

Date of Receipt: 04 / 17 / 2014
Transaction ID : A-CF17917
Amount of Each Receipt this Period: 200

SUBTOTAL of Receipts This Page (optional) 1450.00

TOTAL This Period (last page this line number only) .....

14020561905

SCHEDULE A (FEC Form 3)
ITEMIZED RECEIPTS

Use separate schedule(s) for each category of the Detailed Summary Page

FOR LINE NUMBER: (check only one)
[X] 11a [ ] 11b [ ] 11c [ ] 11d
[ ] 12 [ ] 13a [ ] 13b [ ] 14 [ ] 15

Any information copied from such Reports and Statements may not be sold or used by any person for the purpose of soliciting contributions or for commercial purposes, other than using the name and address of any political committee to solicit contributions from such committee.

NAME OF COMMITTEE (In Full)
ENZI FOR US SENATE

A.
Full Name (Last, First, Middle Initial): Robert Mizrachi
Mailing Address: 215 E Beech Street
City: Long Beach | State: NY | Zip Code: 11561-4224
FEC ID number of contributing federal political committee.: C
Name of Employer:
Occupation:
Receipt For: 2014
[X] Primary [ ] General
[ ] Other (specify)
Election Cycle-to-Date: 50

Date of Receipt: 05 / 29 / 2014
Transaction ID : A-CF18307
Amount of Each Receipt this Period: 50
Earmarked/NORPAC
Earmarked through NORPAC. Conduit received 5/29/2014

B.
Full Name (Last, First, Middle Initial): NORPAC
Mailing Address: PO Box 1543
City: Englewood Cliffs | State: NJ | Zip Code: 07632-0543
FEC ID number of contributing federal political committee.: C C00247403
Name of Employer:
Occupation:
Receipt For: 2014
[X] Primary [ ] General
[ ] Other (specify)
Election Cycle-to-Date: 16500

Date of Receipt: 05 / 29 / 2014
Transaction ID : A-CF18307.e
Amount of Each Receipt this Period: 4120
Earmarked/NORPAC
[MEMO ITEM]
Earmarked-Original Details. Total Earmarked via this conduit: $16,500.00. PAC limit not affected.

C.
Full Name (Last, First, Middle Initial): Stephen Moore
Mailing Address: PO Box 557
City: Shinnston | State: WV | Zip Code: 26431-0557
FEC ID number of contributing federal political committee.: C
Name of Employer: E&S Contracting Inc.
Occupation: Owner
Receipt For: 2014
[X] Primary [ ] General
[ ] Other (specify)
Election Cycle-to-Date: 1000

Date of Receipt: 05 / 01 / 2014
Transaction ID : A-CF17981
Amount of Each Receipt this Period: 1000

SUBTOTAL of Receipts This Page (optional) 1050.00

TOTAL This Period (last page this line number only) .....

14020561906

SCHEDULE A (FEC Form 3)
ITEMIZED RECEIPTS

Use separate schedule(s) for each category of the Detailed Summary Page

FOR LINE NUMBER: (check only one)
[X] 11a [ ] 11b [ ] 11c [ ] 11d
[ ] 12 [ ] 13a [ ] 13b [ ] 14 [ ] 15

Any information copied from such Reports and Statements may not be sold or used by any person for the purpose of soliciting contributions or for commercial purposes, other than using the name and address of any political committee to solicit contributions from such committee.

NAME OF COMMITTEE (In Full)
ENZI FOR US SENATE

A.
Full Name (Last, First, Middle Initial): Paul T. Morey
Mailing Address: PO Box 6709
City: Sheridan | State: WY | Zip Code: 82801-7104
FEC ID number of contributing federal political committee: C
Name of Employer: N/A | Occupation: Retired
Receipt For: 2014
[X] Primary [ ] General
[ ] Other (specify)
Election Cycle-to-Date: 700

Date of Receipt: 05 / 01 / 2014
Transaction ID : A-CF17998
Amount of Each Receipt this Period: 250

B.
Full Name (Last, First, Middle Initial): Edward Murray III
Mailing Address: 8921 Wildflower Drive
City: Cheyenne | State: WY | Zip Code: 82009-1215
FEC ID number of contributing federal political committee: C
Name of Employer: Self | Occupation: Insurance
Receipt For: 2014
[X] Primary [ ] General
[ ] Other (specify)
Election Cycle-to-Date: 300

Date of Receipt: 05 / 30 / 2014
Transaction ID : A-CF18148
Amount of Each Receipt this Period: 300

C.
Full Name (Last, First, Middle Initial): Jason Muss
Mailing Address: 181 E 90th Street
Apt. 18C
City: New York | State: NY | Zip Code: 10128-2394
FEC ID number of contributing federal political committee: C
Name of Employer: Muss Developement | Occupation: Real Estate
Receipt For: 2014
[X] Primary [ ] General
[ ] Other (specify)
Election Cycle-to-Date: 1000

Date of Receipt: 05 / 01 / 2014
Transaction ID : A-CF18286
Amount of Each Receipt this Period: 1000
Earmarked/NORPAC

Earmarked through NORPAC. Conduit received 5/1/2014

SUBTOTAL of Receipts This Page (optional) 1550.00

TOTAL This Period (last page this line number only) .....

14020561907

SCHEDULE A (FEC Form 3)
ITEMIZED RECEIPTS

Use separate schedule(s) for each category of the Detailed Summary Page

FOR LINE NUMBER: (check only one)
[X] 11a [ ] 11b [ ] 11c [ ] 11d
[ ] 12 [ ] 13a [ ] 13b [ ] 14 [ ] 15

Any information copied from such Reports and Statements may not be sold or used by any person for the purpose of soliciting contributions or for commercial purposes, other than using the name and address of any political committee to solicit contributions from such committee.

NAME OF COMMITTEE (In Full)
ENZI FOR US SENATE

A.
Full Name (Last, First, Middle Initial): NORPAC
Mailing Address: PO Box 1543
City: Englewood Cliffs | State: NJ | Zip Code: 07632-0543
FEC ID number of contributing federal political committee: C C00247403
Name of Employer:
Occupation:
Receipt For: 2014
[X] Primary [ ] General
[ ] Other (specify)
Election Cycle-to-Date: 16500

Date of Receipt: 05 / 01 / 2014
Transaction ID : A-CF18286.e
Amount of Each Receipt this Period: 13880
Earmarked/NORPAC
[MEMO ITEM]
Earmarked-Original Details. Total Earmarked via this conduit: $16,500.00. PAC limit not affected.

B.
Full Name (Last, First, Middle Initial): Barbara Nau
Mailing Address: PO Box 130130
City: Houston | State: TX | Zip Code: 77219-0130
FEC ID number of contributing federal political committee: C
Name of Employer: Silver Eagle Distribution
Occupation: Secretary
Receipt For: 2014
[X] Primary [ ] General
[ ] Other (specify)
Election Cycle-to-Date: 2600

Date of Receipt: 05 / 29 / 2014
Transaction ID : A-CF18083
Amount of Each Receipt this Period: 2600

C.
Full Name (Last, First, Middle Initial): John Nau
Mailing Address: PO Box 130130
City: Houston | State: TX | Zip Code: 77219-0130
FEC ID number of contributing federal political committee: C
Name of Employer: Silver Eagle Distributors
Occupation: President
Receipt For: 2014
[X] Primary [ ] General
[ ] Other (specify)
Election Cycle-to-Date: 2600

Date of Receipt: 05 / 01 / 2014
Transaction ID : A-CF18005
Amount of Each Receipt this Period: 2600

SUBTOTAL of Receipts This Page (optional) 5200.00

TOTAL This Period (last page this line number only) .....

14020561908

SCHEDULE A (FEC Form 3)
ITEMIZED RECEIPTS

Use separate schedule(s) for each category of the Detailed Summary Page

FOR LINE NUMBER: (check only one)
[X] 11a [ ] 11b [ ] 11c [ ] 11d
[ ] 12 [ ] 13a [ ] 13b [ ] 14 [ ] 15

Any information copied from such Reports and Statements may not be sold or used by any person for the purpose of soliciting contributions or for commercial purposes, other than using the name and address of any political committee to solicit contributions from such committee.

NAME OF COMMITTEE (In Full)
ENZI FOR US SENATE

A.
Full Name (Last, First, Middle Initial): John Nelson
Mailing Address: 626 State Highway 239
City: Freedom | State: WY | Zip Code: 83120-8816
FEC ID number of contributing federal political committee: C
Name of Employer: | Occupation:
Receipt For: 2014
[X] Primary [ ] General
[ ] Other (specify)
Election Cycle-to-Date: 40
Date of Receipt: 04 / 04 / 2014
Transaction ID : A-CF17830
Amount of Each Receipt this Period: 40

B.
Full Name (Last, First, Middle Initial): Steve Newmark
Mailing Address: 7 E Frederick Place
City: Cedar Knolls | State: NJ | Zip Code: 07927-1813
FEC ID number of contributing federal political committee: C
Name of Employer: Newmark Assoc. | Occupation: Real Estate
Receipt For: 2014
[X] Primary [ ] General
[ ] Other (specify)
Election Cycle-to-Date: 500
Date of Receipt: 05 / 01 / 2014
Transaction ID : A-CF18000
Amount of Each Receipt this Period: 500

C.
Full Name (Last, First, Middle Initial): Richard P. Nowell
Mailing Address: 2011 Blue Pine Drive
City: Crystal Lake | State: IL | Zip Code: 60012
FEC ID number of contributing federal political committee: C
Name of Employer: Johnson & Johnson, Inc. | Occupation: Underwriter
Receipt For: 2014
[X] Primary [ ] General
[ ] Other (specify)
Election Cycle-to-Date: 25
Date of Receipt: 05 / 28 / 2014
Transaction ID : A-CF18064
Amount of Each Receipt this Period: 25

SUBTOTAL of Receipts This Page (optional) 565.00

TOTAL This Period (last page this line number only) .....

14020561909

SCHEDULE A (FEC Form 3)
ITEMIZED RECEIPTS

Use separate schedule(s) for each category of the Detailed Summary Page

FOR LINE NUMBER: (check only one)
[X] 11a [ ] 11b [ ] 11c [ ] 11d
[ ] 12 [ ] 13a [ ] 13b [ ] 14 [ ] 15

Any information copied from such Reports and Statements may not be sold or used by any person for the purpose of soliciting contributions or for commercial purposes, other than using the name and address of any political committee to solicit contributions from such committee.

NAME OF COMMITTEE (In Full)
ENZI FOR US SENATE

A.
Full Name (Last, First, Middle Initial): Martin Oliner
Mailing Address: 195 Central Avenue
City: Lawrence | State: NY | Zip Code: 11559-1409
FEC ID number of contributing federal political committee: C
Name of Employer: Self | Occupation: Attorney
Receipt For: 2014
[X] Primary [ ] General [ ] Other (specify)
Election Cycle-to-Date: 500

Date of Receipt: 05 / 01 / 2014
Transaction ID : A-CF18287
Amount of Each Receipt this Period: 500
Earmarked/NORPAC
Earmarked through NORPAC. Conduit received 5/1/2014

B.
Full Name (Last, First, Middle Initial): NORPAC
Mailing Address: PO Box 1543
City: Englewood Cliffs | State: NJ | Zip Code: 07632-0543
FEC ID number of contributing federal political committee: C C00247403
Name of Employer: | Occupation:
Receipt For: 2014
[X] Primary [ ] General [ ] Other (specify)
Election Cycle-to-Date: 16500

Date of Receipt: 05 / 01 / 2014
Transaction ID : A-CF18287.e
Amount of Each Receipt this Period: 13880
Earmarked/NORPAC
[MEMO ITEM]
Earmarked-Original Details. Total Earmarked via this conduit: $16,500.00. PAC limit not affected.

C.
Full Name (Last, First, Middle Initial): George S. Oliver
Mailing Address: PO Box 373
City: Center Point | State: TX | Zip Code: 78010-0373
FEC ID number of contributing federal political committee: C
Name of Employer: | Occupation:
Receipt For: 2014
[X] Primary [ ] General [ ] Other (specify)
Election Cycle-to-Date: 25

Date of Receipt: 04 / 17 / 2014
Transaction ID : A-CF17909
Amount of Each Receipt this Period: 25

SUBTOTAL of Receipts This Page (optional) 525.00

TOTAL This Period (last page this line number only) .....

14020561910

SCHEDULE A (FEC Form 3)
ITEMIZED RECEIPTS

Use separate schedule(s) for each category of the Detailed Summary Page

FOR LINE NUMBER: (check only one)
[X] 11a [ ] 11b [ ] 11c [ ] 11d
[ ] 12 [ ] 13a [ ] 13b [ ] 14 [ ] 15

Any information copied from such Reports and Statements may not be sold or used by any person for the purpose of soliciting contributions or for commercial purposes, other than using the name and address of any political committee to solicit contributions from such committee.

NAME OF COMMITTEE (In Full)
ENZI FOR US SENATE

A.
Full Name (Last, First, Middle Initial): Joseph Pagliaro
Mailing Address: PO Box 235
City: Fairmont | State: WV | Zip Code: 26555-0235
FEC ID number of contributing federal political committee: C
Name of Employer: Fairmont Hydraulic & Repair
Occupation: Self Employed Owner
Receipt For: 2014
[X] Primary [ ] General [ ] Other (specify)
Election Cycle-to-Date: 50
Date of Receipt: 05 / 01 / 2014
Transaction ID : A-CF17974
Amount of Each Receipt this Period: 50

B.
Full Name (Last, First, Middle Initial): Wayne A. Pangburn
Mailing Address: PO Box 900
City: New Roads | State: LA | Zip Code: 70760-0900
FEC ID number of contributing federal political committee: C
Name of Employer: The Pangburn Group.cpm
Occupation: Consultant
Receipt For: 2014
[X] Primary [ ] General [ ] Other (specify)
Election Cycle-to-Date: 500
Date of Receipt: 04 / 03 / 2014
Transaction ID : A-CF17821
Amount of Each Receipt this Period: 500

C.
Full Name (Last, First, Middle Initial): Thomas Pappas
Mailing Address: 4808 S Arden Avenue
City: Sioux Falls | State: SD | Zip Code: 57103-5246
FEC ID number of contributing federal political committee: C
Name of Employer:
Occupation:
Receipt For: 2014
[X] Primary [ ] General [ ] Other (specify)
Election Cycle-to-Date: 50
Date of Receipt: 04 / 17 / 2014
Transaction ID : A-CF17935
Amount of Each Receipt this Period: 50

SUBTOTAL of Receipts This Page (optional) 600.00

TOTAL This Period (last page this line number only) .....

14020561911

SCHEDULE A (FEC Form 3)
ITEMIZED RECEIPTS

Use separate schedule(s) for each category of the Detailed Summary Page

FOR LINE NUMBER: (check only one)
[X] 11a [ ] 11b [ ] 11c [ ] 11d
[ ] 12 [ ] 13a [ ] 13b [ ] 14 [ ] 15

Any information copied from such Reports and Statements may not be sold or used by any person for the purpose of soliciting contributions or for commercial purposes, other than using the name and address of any political committee to solicit contributions from such committee.

NAME OF COMMITTEE (In Full)
ENZI FOR US SENATE

A.
Full Name (Last, First, Middle Initial): W. Lawrence Patrick
Mailing Address: 6805 Douglas Legum Drive, Suite 100
City: Elkridge | State: MD | Zip Code: 21075-6261
FEC ID number of contributing federal political committee: C
Name of Employer: Patrick Communications
Occupation: Managing Partner
Receipt For: 2014
[X] Primary [ ] General [ ] Other (specify)
Election Cycle-to-Date: 5200

Date of Receipt: 06 / 03 / 2014
Transaction ID : A-CF18212
Amount of Each Receipt this Period: -1000
Refund of Excess Contribution
Earmarked through Nat'l Assoc. of Broadcasters PAC (NABPAC).

B.
Full Name (Last, First, Middle Initial): Nat'l Assoc. of Broadcasters PAC (NABPAC)
Mailing Address: 1771 N Street NW
City: Washington | State: DC | Zip Code: 20036-2800
FEC ID number of contributing federal political committee: C C00009985
Name of Employer:
Occupation:
Receipt For: 2014
[X] Primary [ ] General [ ] Other (specify)
Election Cycle-to-Date: 10400

Date of Receipt: / /
Transaction ID : A-CF18212.e
Amount of Each Receipt this Period: 950
Refund of Excess Contribution
[MEMO ITEM]
Earmarked-Original Details. Total Earmarked via this conduit: $10,400.00. PAC limit not affected.

C.
Full Name (Last, First, Middle Initial): W. Lawrence Patrick
Mailing Address: 6805 Douglas Legum Drive, Suite 100
City: Elkridge | State: MD | Zip Code: 21075-6261
FEC ID number of contributing federal political committee: C
Name of Employer: Patrick Communications
Occupation: Managing Partner
Receipt For: 2014
[X] Primary [ ] General [ ] Other (specify)
Election Cycle-to-Date: 5200

Date of Receipt: 06 / 03 / 2014
Transaction ID : A-CF18213
Amount of Each Receipt this Period: 1000
earmarked
Earmarked through Nat'l Assoc. of Broadcasters PAC (NABPAC).

SUBTOTAL of Receipts This Page (optional) 0.00

TOTAL This Period (last page this line number only) .....

14020561912

SCHEDULE A (FEC Form 3)
ITEMIZED RECEIPTS

Use separate schedule(s) for each category of the Detailed Summary Page

FOR LINE NUMBER: (check only one)
[X] 11a [ ] 11b [ ] 11c [ ] 11d
[ ] 12 [ ] 13a [ ] 13b [ ] 14 [ ] 15

Any information copied from such Reports and Statements may not be sold or used by any person for the purpose of soliciting contributions or for commercial purposes, other than using the name and address of any political committee to solicit contributions from such committee.

NAME OF COMMITTEE (In Full)
ENZI FOR US SENATE

A.
Full Name (Last, First, Middle Initial): Nat'l Assoc. of Broadcasters PAC (NABPAC)
Mailing Address: 1771 N Street NW
City: Washington
State: DC
Zip Code: 20036-2800
FEC ID number of contributing federal political committee.: C C00009985
Name of Employer:
Occupation:
Receipt For: 2014
[X] Primary [ ] General
[ ] Other (specify)
Election Cycle-to-Date: 10400
Date of Receipt: 06 / 03 / 2014
Transaction ID : A-CF18213.e
Amount of Each Receipt this Period: 950
earmarked
[MEMO ITEM]
Earmarked-Original Details. Total Earmarked via this conduit: $10,400.00. PAC limit not affected.

B.
Full Name (Last, First, Middle Initial): Jack R. Phillips
Mailing Address: 367 George Street
City: Beckley
State: WV
Zip Code: 25801-2652
FEC ID number of contributing federal political committee.: C
Name of Employer: Phillips Machine Service
Occupation: Owner
Receipt For: 2014
[X] Primary [ ] General
[ ] Other (specify)
Election Cycle-to-Date: 500
Date of Receipt: 05 / 01 / 2014
Transaction ID : A-CF17982
Amount of Each Receipt this Period: 500

C.
Full Name (Last, First, Middle Initial): Elizabeth Philp
Mailing Address: 3530 Riverside Drive
City: Riverton
State: WY
Zip Code: 82501-5530
FEC ID number of contributing federal political committee.: C
Name of Employer:
Occupation:
Receipt For: 2014
[X] Primary [ ] General
[ ] Other (specify)
Election Cycle-to-Date: 100
Date of Receipt: 04 / 17 / 2014
Transaction ID : A-CF17921
Amount of Each Receipt this Period: 100

SUBTOTAL of Receipts This Page (optional) 600.00

TOTAL This Period (last page this line number only) .....

14020561913

SCHEDULE A (FEC Form 3)
ITEMIZED RECEIPTS

Use separate schedule(s) for each category of the Detailed Summary Page

FOR LINE NUMBER: (check only one)
[X] 11a [ ] 11b [ ] 11c [ ] 11d
[ ] 12 [ ] 13a [ ] 13b [ ] 14 [ ] 15

Any information copied from such Reports and Statements may not be sold or used by any person for the purpose of soliciting contributions or for commercial purposes, other than using the name and address of any political committee to solicit contributions from such committee.

NAME OF COMMITTEE (In Full)
ENZI FOR US SENATE

A.
Full Name (Last, First, Middle Initial): Frank Philp
Mailing Address: 375 S Hidden Valley Road
City: Shoshoni | State: WY | Zip Code: 82649-8631
FEC ID number of contributing federal political committee: C
Name of Employer: Self
Occupation: Farming
Receipt For: 2014
[X] Primary [ ] General
[ ] Other (specify)
Election Cycle-to-Date: 100

Date of Receipt: 04 / 17 / 2014
Transaction ID : A-CF17918
Amount of Each Receipt this Period: 100

B.
Full Name (Last, First, Middle Initial): Phillip A. Pickett
Mailing Address: 2031 11th Avenue S
City: Birmingham | State: AL | Zip Code: 35205-2801
FEC ID number of contributing federal political committee: C
Name of Employer: Northwestern Mutual/EBS
Occupation: Insurance Sales/Consultation
Receipt For: 2014
[X] Primary [ ] General
[ ] Other (specify)
Election Cycle-to-Date: 1000

Date of Receipt: 04 / 24 / 2014
Transaction ID : A-CF18057
Amount of Each Receipt this Period: 1000

C.
Full Name (Last, First, Middle Initial): Derrell Porter
Mailing Address: 1855 N Bissell Street
City: Chicago | State: IL | Zip Code: 60614-5012
FEC ID number of contributing federal political committee: C
Name of Employer: Gilead Sciences
Occupation: VP-CP&O
Receipt For: 2014
[X] Primary [ ] General
[ ] Other (specify)
Election Cycle-to-Date: 1000

Date of Receipt: 04 / 22 / 2014
Transaction ID : A-CF17817
Amount of Each Receipt this Period: 1000

SUBTOTAL of Receipts This Page (optional) 2100.00

TOTAL This Period (last page this line number only) .....

14020561914

SCHEDULE A (FEC Form 3)
ITEMIZED RECEIPTS

Use separate schedule(s) for each category of the Detailed Summary Page

FOR LINE NUMBER: (check only one)
[X] 11a [ ] 11b [ ] 11c [ ] 11d
[ ] 12 [ ] 13a [ ] 13b [ ] 14 [ ] 15

Any information copied from such Reports and Statements may not be sold or used by any person for the purpose of soliciting contributions or for commercial purposes, other than using the name and address of any political committee to solicit contributions from such committee.

NAME OF COMMITTEE (In Full)
ENZI FOR US SENATE

A.
Full Name (Last, First, Middle Initial): Diana Prescott
Mailing Address: 61 Main Trail
City: Hampden | State: ME | Zip Code: 04444-1515
FEC ID number of contributing federal political committee: C
Name of Employer: Hampden PsychologicalConsult | Occupation: Psychologist
Receipt For: 2014
[X] Primary [ ] General
[ ] Other (specify)
Election Cycle-to-Date: 250

Date of Receipt: 05 / 02 / 2014
Transaction ID : A-CF18017
Amount of Each Receipt this Period: 25

B.
Full Name (Last, First, Middle Initial): Edward Pritchard
Mailing Address: 7777 Washington Avenue
City: Houston | State: TX | Zip Code: 77007-1037
FEC ID number of contributing federal political committee: C
Name of Employer: Silver Eagle Dist. L.P. | Occupation: Beverages
Receipt For: 2014
[X] Primary [ ] General
[ ] Other (specify)
Election Cycle-to-Date: 1500

Date of Receipt: 05 / 01 / 2014
Transaction ID : A-CF18003
Amount of Each Receipt this Period: 1500

C.
Full Name (Last, First, Middle Initial): Craig Rahef
Mailing Address: 13085 Route 37
City: Marion | State: IL | Zip Code: 62959-7070
FEC ID number of contributing federal political committee: C
Name of Employer: C and C Pumps & Supply | Occupation: Owner
Receipt For: 2014
[X] Primary [ ] General
[ ] Other (specify)
Election Cycle-to-Date: 200

Date of Receipt: 05 / 01 / 2014
Transaction ID : A-CF17966
Amount of Each Receipt this Period: 200

SUBTOTAL of Receipts This Page (optional) 1725.00

TOTAL This Period (last page this line number only) .....

14020561915

SCHEDULE A (FEC Form 3)
ITEMIZED RECEIPTS

Use separate schedule(s) for each category of the Detailed Summary Page

FOR LINE NUMBER: (check only one)
[X] 11a [ ] 11b [ ] 11c [ ] 11d
[ ] 12 [ ] 13a [ ] 13b [ ] 14 [ ] 15

Any information copied from such Reports and Statements may not be sold or used by any person for the purpose of soliciting contributions or for commercial purposes, other than using the name and address of any political committee to solicit contributions from such committee.

NAME OF COMMITTEE (In Full)
ENZI FOR US SENATE

A.
Full Name (Last, First, Middle Initial): M. Stephen Rasch
Mailing Address: 11 Merrywood Lane
City: Short Hills | State: NJ | Zip Code: 07078-2263
FEC ID number of contributing federal political committee: C
Name of Employer: Loeb Block Partners | Occupation: Attorney
Receipt For: 2014
[X] Primary [ ] General [ ] Other (specify)
Election Cycle-to-Date: 1000

Date of Receipt: 04 / 16 / 2014
Transaction ID : A-CF17861
Amount of Each Receipt this Period: 1000

B.
Full Name (Last, First, Middle Initial): Jessica Raymer
Mailing Address: 5567 Arnold Leach Road
City: Horse Branch | State: KY | Zip Code: 42349-9783
FEC ID number of contributing federal political committee: C
Name of Employer: | Occupation:
Receipt For: 2014
[X] Primary [ ] General [ ] Other (specify)
Election Cycle-to-Date: 50

Date of Receipt: 05 / 01 / 2014
Transaction ID : A-CF17957
Amount of Each Receipt this Period: 50

C.
Full Name (Last, First, Middle Initial): Randi Reid
Mailing Address: 1631 Hobart Street NW
City: Washington | State: DC | Zip Code: 20009-3704
FEC ID number of contributing federal political committee: C
Name of Employer: Kountoupes Denham | Occupation: Principal
Receipt For: 2014
[X] Primary [ ] General [ ] Other (specify)
Election Cycle-to-Date: 800

Date of Receipt: 06 / 30 / 2014
Transaction ID : A-CF18327
Amount of Each Receipt this Period: 800

SUBTOTAL of Receipts This Page (optional) 1850.00

TOTAL This Period (last page this line number only) .....

14020561916

SCHEDULE A (FEC Form 3)
ITEMIZED RECEIPTS

Use separate schedule(s) for each category of the Detailed Summary Page

FOR LINE NUMBER: (check only one)
[X] 11a [ ] 11b [ ] 11c [ ] 11d
[ ] 12 [ ] 13a [ ] 13b [ ] 14 [ ] 15

Any information copied from such Reports and Statements may not be sold or used by any person for the purpose of soliciting contributions or for commercial purposes, other than using the name and address of any political committee to solicit contributions from such committee.

NAME OF COMMITTEE (In Full)
ENZI FOR US SENATE

A.
Full Name (Last, First, Middle Initial): Daniel Rivers
Mailing Address: 3601 River Ridge
City: Prospect | State: KY | Zip Code: 40059
FEC ID number of contributing federal political committee: C
Name of Employer: Northwestern Mutual | Occupation: Executive
Receipt For: 2014
[X] Primary [ ] General
[ ] Other (specify)
Election Cycle-to-Date: 500

Date of Receipt: 06 / 02 / 2014
Transaction ID : A-CF18118
Amount of Each Receipt this Period: 500

B.
Full Name (Last, First, Middle Initial): Richard Y. Roberts
Mailing Address: 3916 Bentwood Court
City: Fairfax | State: VA | Zip Code: 22031-3252
FEC ID number of contributing federal political committee: C
Name of Employer: RR&G, LLC | Occupation: Principal
Receipt For: 2014
[X] Primary [ ] General
[ ] Other (specify)
Election Cycle-to-Date: 500

Date of Receipt: 06 / 30 / 2014
Transaction ID : A-CF18328
Amount of Each Receipt this Period: 500

C.
Full Name (Last, First, Middle Initial): Jeffrey Rogers
Mailing Address: 151 Newbrook Lane
City: Springfield | State: NJ | Zip Code: 07081-3022
FEC ID number of contributing federal political committee: C
Name of Employer: Bloom | Occupation: Owner
Receipt For: 2014
[X] Primary [ ] General
[ ] Other (specify)
Election Cycle-to-Date: 500

Date of Receipt: 05 / 01 / 2014
Transaction ID : A-CF18001
Amount of Each Receipt this Period: 500

SUBTOTAL of Receipts This Page (optional) 1500.00

TOTAL This Period (last page this line number only) .....

14020561917

SCHEDULE A (FEC Form 3)
ITEMIZED RECEIPTS

Use separate schedule(s) for each category of the Detailed Summary Page

FOR LINE NUMBER: (check only one)
[X] 11a [ ] 11b [ ] 11c [ ] 11d
[ ] 12 [ ] 13a [ ] 13b [ ] 14 [ ] 15

Any information copied from such Reports and Statements may not be sold or used by any person for the purpose of soliciting contributions or for commercial purposes, other than using the name and address of any political committee to solicit contributions from such committee.

NAME OF COMMITTEE (In Full)
ENZI FOR US SENATE

A.
Full Name (Last, First, Middle Initial): Paul M. Rollison
Mailing Address: 120 Cooper Drive
City: Santee | State: SC | Zip Code: 29142-8522
FEC ID number of contributing federal political committee: C
Name of Employer:
Occupation:
Receipt For: 2014
[X] Primary [ ] General
[ ] Other (specify)
Election Cycle-to-Date: 10
Date of Receipt: 04 / 17 / 2014
Transaction ID : A-CF17910
Amount of Each Receipt this Period: 10

B.
Full Name (Last, First, Middle Initial): Anthony Ross
Mailing Address: 614 Bonanza Trail
City: Cheyenne | State: WY | Zip Code: 82009-1634
FEC ID number of contributing federal political committee: C
Name of Employer: self
Occupation: Lawyer
Receipt For: 2014
[X] Primary [ ] General
[ ] Other (specify)
Election Cycle-to-Date: 200
Date of Receipt: 05 / 30 / 2014
Transaction ID : A-CF18149
Amount of Each Receipt this Period: 200

C.
Full Name (Last, First, Middle Initial): Albert F. Rottger
Mailing Address: 90 Babbitt Road
City: Bedfort Hills | State: NJ | Zip Code: 10507
FEC ID number of contributing federal political committee: C
Name of Employer: N/A
Occupation: Retired
Receipt For: 2014
[X] Primary [ ] General
[ ] Other (specify)
Election Cycle-to-Date: 10
Date of Receipt: 05 / 28 / 2014
Transaction ID : A-CF18066
Amount of Each Receipt this Period: 10

SUBTOTAL of Receipts This Page (optional) 220.00

TOTAL This Period (last page this line number only) .....

14020561918

SCHEDULE A (FEC Form 3)
ITEMIZED RECEIPTS

Use separate schedule(s) for each category of the Detailed Summary Page

FOR LINE NUMBER: (check only one)
[X] 11a [ ] 11b [ ] 11c [ ] 11d
[ ] 12 [ ] 13a [ ] 13b [ ] 14 [ ] 15

Any information copied from such Reports and Statements may not be sold or used by any person for the purpose of soliciting contributions or for commercial purposes, other than using the name and address of any political committee to solicit contributions from such committee.

NAME OF COMMITTEE (In Full)
ENZI FOR US SENATE

A.
Full Name (Last, First, Middle Initial): Terry Rowley
Mailing Address: 339 Crestview Drive
City: Price | State: UT | Zip Code: 84501-2719
FEC ID number of contributing federal political committee: C
Name of Employer: TR Electric & Supply | Occupation: Electrical Sales
Receipt For: 2014
[X] Primary [ ] General
[ ] Other (specify)
Election Cycle-to-Date: 100

Date of Receipt: 05 / 01 / 2014
Transaction ID : A-CF17977
Amount of Each Receipt this Period: 100

B.
Full Name (Last, First, Middle Initial): Kenneth Rubenstein
Mailing Address: 717 Ocean Avenue Apt. 608
City: Long Branch | State: NJ | Zip Code: 07740-4977
FEC ID number of contributing federal political committee: C
Name of Employer: Proskauer Rose | Occupation: Attorney
Receipt For: 2014
[X] Primary [ ] General
[ ] Other (specify)
Election Cycle-to-Date: 250

Date of Receipt: 04 / 16 / 2014
Transaction ID : A-CF17843
Amount of Each Receipt this Period: 250

C.
Full Name (Last, First, Middle Initial): Ken Samuelson
Mailing Address: 1432 Ferncity Road
City: Charlotte | State: NC | Zip Code: 28211
FEC ID number of contributing federal political committee: C
Name of Employer: Partners Financial | Occupation: Financial Services
Receipt For: 2014
[X] Primary [ ] General
[ ] Other (specify)
Election Cycle-to-Date: 500

Date of Receipt: 05 / 05 / 2014
Transaction ID : A-CF18109
Amount of Each Receipt this Period: 500

SUBTOTAL of Receipts This Page (optional) 850.00

TOTAL This Period (last page this line number only) .....

14020561919

SCHEDULE A (FEC Form 3)
ITEMIZED RECEIPTS

Use separate schedule(s) for each category of the Detailed Summary Page

FOR LINE NUMBER: (check only one)
[X] 11a [ ] 11b [ ] 11c [ ] 11d
[ ] 12 [ ] 13a [ ] 13b [ ] 14 [ ] 15

Any information copied from such Reports and Statements may not be sold or used by any person for the purpose of soliciting contributions or for commercial purposes, other than using the name and address of any political committee to solicit contributions from such committee.

NAME OF COMMITTEE (In Full)
ENZI FOR US SENATE

A.
Full Name (Last, First, Middle Initial): Jeremiah Sandburg
Mailing Address: PO Box 20413
City: Cheyenne | State: WY | Zip Code: 82003-7010
FEC ID number of contributing federal political committee: C
Name of Employer: Self | Occupation: Attorney
Receipt For: 2014
[X] Primary [ ] General [ ] Other (specify)
Election Cycle-to-Date: 250

Date of Receipt: 04 / 17 / 2014
Transaction ID : A-CF17930
Amount of Each Receipt this Period: 250

B.
Full Name (Last, First, Middle Initial): Marty Scharf
Mailing Address: 320 Ocean Avenue
City: Lawrence | State: NY | Zip Code: 11559-2019
FEC ID number of contributing federal political committee: C
Name of Employer: Self | Occupation: Real Estate
Receipt For: 2014
[X] Primary [ ] General [ ] Other (specify)
Election Cycle-to-Date: 2000

Date of Receipt: 05 / 01 / 2014
Transaction ID : A-CF18288
Amount of Each Receipt this Period: 1250
Earmarked/NORPAC
Earmarked through NORPAC. Conduit received 5/1/2014

C.
Full Name (Last, First, Middle Initial): NORPAC
Mailing Address: PO Box 1543
City: Englewood Cliffs | State: NJ | Zip Code: 07632-0543
FEC ID number of contributing federal political committee: C C00247403
Name of Employer: | Occupation:
Receipt For: 2014
[X] Primary [ ] General [ ] Other (specify)
Election Cycle-to-Date: 16500

Date of Receipt: 05 / 01 / 2014
Transaction ID : A-CF18288.e
Amount of Each Receipt this Period: 13880
Earmarked/NORPAC
[MEMO ITEM]
Earmarked-Original Details. Total Earmarked via this conduit: $16,500.00. PAC limit not affected.

SUBTOTAL of Receipts This Page (optional) 1500.00

TOTAL This Period (last page this line number only) .....

14020561920

SCHEDULE A (FEC Form 3)
ITEMIZED RECEIPTS

Use separate schedule(s) for each category of the Detailed Summary Page

FOR LINE NUMBER: (check only one)
[X] 11a [ ] 11b [ ] 11c [ ] 11d
[ ] 12 [ ] 13a [ ] 13b [ ] 14 [ ] 15

Any information copied from such Reports and Statements may not be sold or used by any person for the purpose of soliciting contributions or for commercial purposes, other than using the name and address of any political committee to solicit contributions from such committee.

NAME OF COMMITTEE (In Full)
ENZI FOR US SENATE

A.
Full Name (Last, First, Middle Initial): Marty Scharf
Mailing Address: 320 Ocean Avenue
City: Lawrence | State: NY | Zip Code: 11559-2019
FEC ID number of contributing federal political committee: C
Name of Employer: Self | Occupation: Real Estate
Receipt For: 2014
[X] Primary [ ] General
[ ] Other (specify)
Election Cycle-to-Date: 2000

Date of Receipt: 05 / 29 / 2014
Transaction ID : A-CF18308
Amount of Each Receipt this Period: 750
Earmarked/NORPAC
Earmarked through NORPAC. Conduit received 5/29/2014

B.
Full Name (Last, First, Middle Initial): NORPAC
Mailing Address: PO Box 1543
City: Englewood Cliffs | State: NJ | Zip Code: 07632-0543
FEC ID number of contributing federal political committee: C C00247403
Name of Employer: | Occupation:
Receipt For: 2014
[X] Primary [ ] General
[ ] Other (specify)
Election Cycle-to-Date: 16500

Date of Receipt: 05 / 29 / 2014
Transaction ID : A-CF18308.e
Amount of Each Receipt this Period: 4120
Earmarked/NORPAC
[MEMO ITEM]
Earmarked-Original Details. Total Earmarked via this conduit: $16,500.00. PAC limit not affected.

C.
Full Name (Last, First, Middle Initial): Michael Schechner
Mailing Address: 12 Lawrence Drive
City: Short Hills | State: NJ | Zip Code: 07078
FEC ID number of contributing federal political committee: C
Name of Employer: SchechnerLyson Corp. | Occupation: Insurance Broker
Receipt For: 2014
[X] Primary [ ] General
[ ] Other (specify)
Election Cycle-to-Date: 1000

Date of Receipt: 04 / 08 / 2014
Transaction ID : A-CF17766
Amount of Each Receipt this Period: 1000

SUBTOTAL of Receipts This Page (optional) 1750.00

TOTAL This Period (last page this line number only) .....

14020561921

SCHEDULE A (FEC Form 3)
ITEMIZED RECEIPTS

Use separate schedule(s) for each category of the Detailed Summary Page

FOR LINE NUMBER: (check only one)
[X] 11a [ ] 11b [ ] 11c [ ] 11d
[ ] 12 [ ] 13a [ ] 13b [ ] 14 [ ] 15

Any information copied from such Reports and Statements may not be sold or used by any person for the purpose of soliciting contributions or for commercial purposes, other than using the name and address of any political committee to solicit contributions from such committee.

NAME OF COMMITTEE (In Full)
ENZI FOR US SENATE

A.
Full Name (Last, First, Middle Initial): L. Sue Schilling
Mailing Address: 241 E 13th Street
City: Casper | State: WY | Zip Code: 82601-4316
FEC ID number of contributing federal political committee: C
Name of Employer: | Occupation:
Receipt For: 2014
[X] Primary [ ] General
[ ] Other (specify)
Election Cycle-to-Date: 70

Date of Receipt: 05 / 16 / 2014
Transaction ID : A-CF18035
Amount of Each Receipt this Period: 70

B.
Full Name (Last, First, Middle Initial): John E. Schlifske
Mailing Address: 1500 Greenway Terrace
City: Elm Grove | State: WI | Zip Code: 53122-1611
FEC ID number of contributing federal political committee: C
Name of Employer: Nothwestern Mutual | Occupation: Chairman and CEO
Receipt For: 2014
[X] Primary [ ] General
[ ] Other (specify)
Election Cycle-to-Date: 500

Date of Receipt: 05 / 29 / 2014
Transaction ID : A-CF18087
Amount of Each Receipt this Period: 500

C.
Full Name (Last, First, Middle Initial): Frank H. Schmidt
Mailing Address: 720 Lindsay Lane
City: Cody | State: WY | Zip Code: 82414-4103
FEC ID number of contributing federal political committee: C
Name of Employer: Self | Occupation: M.D.
Receipt For: 2014
[X] Primary [ ] General
[ ] Other (specify)
Election Cycle-to-Date: 295.8

Date of Receipt: 05 / 28 / 2014
Transaction ID : A-CF18063
Amount of Each Receipt this Period: 250

SUBTOTAL of Receipts This Page (optional) 820.00

TOTAL This Period (last page this line number only) .....

14020561922

SCHEDULE A (FEC Form 3)
ITEMIZED RECEIPTS

Use separate schedule(s) for each category of the Detailed Summary Page

FOR LINE NUMBER: (check only one)
[X] 11a [ ] 11b [ ] 11c [ ] 11d
[ ] 12 [ ] 13a [ ] 13b [ ] 14 [ ] 15

Any information copied from such Reports and Statements may not be sold or used by any person for the purpose of soliciting contributions or for commercial purposes, other than using the name and address of any political committee to solicit contributions from such committee.

NAME OF COMMITTEE (In Full)
ENZI FOR US SENATE

A.
Full Name (Last, First, Middle Initial): Thomas Schnatterbeck
Mailing Address: 157 W Colorado Street
City: Sheridan | State: WY | Zip Code: 82801-5035
FEC ID number of contributing federal political committee: C
Name of Employer:
Occupation:
Receipt For: 2014
[X] Primary [ ] General
[ ] Other (specify)
Election Cycle-to-Date: 100

Date of Receipt: 05 / 02 / 2014
Transaction ID : A-CF18022
Amount of Each Receipt this Period: 100

B.
Full Name (Last, First, Middle Initial): Bruce Schneider
Mailing Address: 112 Harrison Street
City: Lawrence | State: NY | Zip Code: 11559-1932
FEC ID number of contributing federal political committee: C
Name of Employer: Harvard Vanguard Med. Assoc.
Occupation: M.D.
Receipt For: 2014
[X] Primary [ ] General
[ ] Other (specify)
Election Cycle-to-Date: 250

Date of Receipt: 05 / 01 / 2014
Transaction ID : A-CF18289
Amount of Each Receipt this Period: 250
Earmarked/NORPAC

Earmarked through NORPAC. Conduit received 5/1/2014

C.
Full Name (Last, First, Middle Initial): NORPAC
Mailing Address: PO Box 1543
City: Englewood Cliffs | State: NJ | Zip Code: 07632-0543
FEC ID number of contributing federal political committee: C C00247403
Name of Employer:
Occupation:
Receipt For: 2014
[X] Primary [ ] General
[ ] Other (specify)
Election Cycle-to-Date: 16500

Date of Receipt: 05 / 01 / 2014
Transaction ID : A-CF18289.e
Amount of Each Receipt this Period: 13880
Earmarked/NORPAC

[MEMO ITEM]
Earmarked-Original Details. Total Earmarked via this conduit: $16,500.00. PAC limit not affected.

SUBTOTAL of Receipts This Page (optional) 350.00

TOTAL This Period (last page this line number only) .....

14020561927

SCHEDULE A (FEC Form 3)
ITEMIZED RECEIPTS

Use separate schedule(s) for each category of the Detailed Summary Page

FOR LINE NUMBER: (check only one)
[X] 11a [ ] 11b [ ] 11c [ ] 11d
[ ] 12 [ ] 13a [ ] 13b [ ] 14 [ ] 15

Any information copied from such Reports and Statements may not be sold or used by any person for the purpose of soliciting contributions or for commercial purposes, other than using the name and address of any political committee to solicit contributions from such committee.

NAME OF COMMITTEE (In Full)
ENZI FOR US SENATE

A.
Full Name (Last, First, Middle Initial): Todd Schoon
Mailing Address: 9400 N Valley Hill Road
City: River Hills | State: WI | Zip Code: 53217-1037
FEC ID number of contributing federal political committee: C
Name of Employer: Nothwestern Mutual
Occupation: Executive Vice President
Receipt For: 2014
[X] Primary [ ] General [ ] Other (specify)
Election Cycle-to-Date: 500

Date of Receipt: 05 / 29 / 2014
Transaction ID : A-CF18089
Amount of Each Receipt this Period: 500

B.
Full Name (Last, First, Middle Initial): Avram Schreiber
Mailing Address: 7 Auerbach Lane
City: Lawrence | State: NY | Zip Code: 11559-2516
FEC ID number of contributing federal political committee: C
Name of Employer: A.H. Schreiber Co.
Occupation: Executive
Receipt For: 2014
[X] Primary [ ] General [ ] Other (specify)
Election Cycle-to-Date: 500

Date of Receipt: 05 / 01 / 2014
Transaction ID : A-CF18290
Amount of Each Receipt this Period: 500
Earmarked/NORPAC

Earmarked through NORPAC. Conduit received 5/1/2014

C.
Full Name (Last, First, Middle Initial): NORPAC
Mailing Address: PO Box 1543
City: Englewood Cliffs | State: NJ | Zip Code: 07632-0543
FEC ID number of contributing federal political committee: C C00247403
Name of Employer:
Occupation:
Receipt For: 2014
[X] Primary [ ] General [ ] Other (specify)
Election Cycle-to-Date: 16500

Date of Receipt: 05 / 01 / 2014
Transaction ID : A-CF18290.e
Amount of Each Receipt this Period: 13880
Earmarked/NORPAC

[MEMO ITEM]
Earmarked-Original Details. Total Earmarked via this conduit: $16,500.00. PAC limit not affected.

SUBTOTAL of Receipts This Page (optional) 1000.00

TOTAL This Period (last page this line number only) .....

14020561924

SCHEDULE A (FEC Form 3)
ITEMIZED RECEIPTS

Use separate schedule(s) for each category of the Detailed Summary Page

FOR LINE NUMBER: (check only one)
[X] 11a [ ] 11b [ ] 11c [ ] 11d
[ ] 12 [ ] 13a [ ] 13b [ ] 14 [ ] 15

Any information copied from such Reports and Statements may not be sold or used by any person for the purpose of soliciting contributions or for commercial purposes, other than using the name and address of any political committee to solicit contributions from such committee.

NAME OF COMMITTEE (In Full)
ENZI FOR US SENATE

A.
Full Name (Last, First, Middle Initial): Robert H. Schwartz
Mailing Address: 415 Kimball Turn
City: Westfield | State: NJ | Zip Code: 07090
FEC ID number of contributing federal political committee.: C
Name of Employer: Summitt Wireless | Occupation: Telecom
Receipt For: 2014
[X] Primary [ ] General
[ ] Other (specify)
Election Cycle-to-Date: 500

Date of Receipt: 06 / 12 / 2014
Transaction ID : A-CF18202
Amount of Each Receipt this Period: 500

B.
Full Name (Last, First, Middle Initial): David Seelenfreund
Mailing Address: 15 Sealy Drive
City: Lawrence | State: NY | Zip Code: 11559-2419
FEC ID number of contributing federal political committee.: C
Name of Employer: Brookridge Funding | Occupation: Finance
Receipt For: 2014
[X] Primary [ ] General
[ ] Other (specify)
Election Cycle-to-Date: 150

Date of Receipt: 05 / 01 / 2014
Transaction ID : A-CF18291
Amount of Each Receipt this Period: 150
Earmarked/NORPAC

Earmarked through NORPAC. Conduit received 5/1/2014

C.
Full Name (Last, First, Middle Initial): NORPAC
Mailing Address: PO Box 1543
City: Englewood Cliffs | State: NJ | Zip Code: 07632-0543
FEC ID number of contributing federal political committee.: C C00247403
Name of Employer: | Occupation:
Receipt For: 2014
[X] Primary [ ] General
[ ] Other (specify)
Election Cycle-to-Date: 16500

Date of Receipt: 05 / 01 / 2014
Transaction ID : A-CF18291.e
Amount of Each Receipt this Period: 13880
Earmarked/NORPAC

[MEMO ITEM]
Earmarked-Original Details. Total Earmarked via this conduit: $16,500.00. PAC limit not affected.

SUBTOTAL of Receipts This Page (optional) 650.00

TOTAL This Period (last page this line number only) .....

14020561925

SCHEDULE A (FEC Form 3)
ITEMIZED RECEIPTS

Use separate schedule(s) for each category of the Detailed Summary Page

FOR LINE NUMBER: (check only one)
[X] 11a [ ] 11b [ ] 11c [ ] 11d
[ ] 12 [ ] 13a [ ] 13b [ ] 14 [ ] 15

Any information copied from such Reports and Statements may not be sold or used by any person for the purpose of soliciting contributions or for commercial purposes, other than using the name and address of any political committee to solicit contributions from such committee.

NAME OF COMMITTEE (In Full)
ENZI FOR US SENATE

A.
Full Name (Last, First, Middle Initial): Todd Seeton
Mailing Address: PO Box 8075
City: Jackson | State: WY | Zip Code: 83002-8075
FEC ID number of contributing federal political committee: C
Name of Employer: | Occupation:
Receipt For: 2014
[X] Primary [ ] General
[ ] Other (specify)
Election Cycle-to-Date: 100

Date of Receipt: 05 / 30 / 2014
Transaction ID : A-CF18150
Amount of Each Receipt this Period: 100

B.
Full Name (Last, First, Middle Initial): Brad P. Seitzinger
Mailing Address: 901 Wilshire Drive, Suite 300
City: Troy | State: MI | Zip Code: 48084-5611
FEC ID number of contributing federal political committee: C
Name of Employer: Northwest Mutual | Occupation: Managing Partner
Receipt For: 2014
[X] Primary [ ] General
[ ] Other (specify)
Election Cycle-to-Date: 750

Date of Receipt: 04 / 23 / 2014
Transaction ID : A-CF17865
Amount of Each Receipt this Period: 750

C.
Full Name (Last, First, Middle Initial): David Shapiro
Mailing Address: 280 Narragansett Avenue
City: Lawrence | State: NY | Zip Code: 11559-2005
FEC ID number of contributing federal political committee: C
Name of Employer: Self | Occupation: Attorney
Receipt For: 2014
[X] Primary [ ] General
[ ] Other (specify)
Election Cycle-to-Date: 500

Date of Receipt: 05 / 01 / 2014
Transaction ID : A-CF18292
Amount of Each Receipt this Period: 500
Earmarked/NORPAC

Earmarked through NORPAC. Conduit received 5/1/2014

SUBTOTAL of Receipts This Page (optional) 1350.00

TOTAL This Period (last page this line number only) .....

14020561926

SCHEDULE A (FEC Form 3)
ITEMIZED RECEIPTS

Use separate schedule(s) for each category of the Detailed Summary Page

FOR LINE NUMBER: (check only one)
[X] 11a [ ] 11b [ ] 11c [ ] 11d
[ ] 12 [ ] 13a [ ] 13b [ ] 14 [ ] 15

Any information copied from such Reports and Statements may not be sold or used by any person for the purpose of soliciting contributions or for commercial purposes, other than using the name and address of any political committee to solicit contributions from such committee.

NAME OF COMMITTEE (In Full)
ENZI FOR US SENATE

A.
Full Name (Last, First, Middle Initial): NORPAC
Mailing Address: PO Box 1543
City: Englewood Cliffs
State: NJ
Zip Code: 07632-0543
FEC ID number of contributing federal political committee.: C C00247403
Name of Employer:
Occupation:
Receipt For: 2014
[X] Primary [ ] General
[ ] Other (specify)
Election Cycle-to-Date: 16500
Date of Receipt: 05 / 01 / 2014
Transaction ID : A-CF18292.e
Amount of Each Receipt this Period: 13880
Earmarked/NORPAC
[MEMO ITEM]
Earmarked-Original Details. Total Earmarked via this conduit: $16,500.00. PAC limit not affected.

B.
Full Name (Last, First, Middle Initial): Charles Shartle
Mailing Address: PO Box 1049
City: Crockett
State: TX
Zip Code: 75835-1049
FEC ID number of contributing federal political committee.: C
Name of Employer:
Occupation:
Receipt For: 2014
[X] Primary [ ] General
[ ] Other (specify)
Election Cycle-to-Date: 25
Date of Receipt: 05 / 30 / 2014
Transaction ID : A-CF18147
Amount of Each Receipt this Period: 25

C.
Full Name (Last, First, Middle Initial): Ethel Shelley
Mailing Address: 272 Lost Wells Butte Drive
City: Riverton
State: WY
Zip Code: 82501-9720
FEC ID number of contributing federal political committee.: C
Name of Employer: N/A
Occupation: Retired
Receipt For: 2014
[X] Primary [ ] General
[ ] Other (specify)
Election Cycle-to-Date: 50
Date of Receipt: 05 / 30 / 2014
Transaction ID : A-CF18146
Amount of Each Receipt this Period: 20

SUBTOTAL of Receipts This Page (optional) 45.00

TOTAL This Period (last page this line number only) .....

14020561927

SCHEDULE A (FEC Form 3)
ITEMIZED RECEIPTS

Use separate schedule(s) for each category of the Detailed Summary Page

FOR LINE NUMBER: (check only one)
[X] 11a [ ] 11b [ ] 11c [ ] 11d
[ ] 12 [ ] 13a [ ] 13b [ ] 14 [ ] 15

Any information copied from such Reports and Statements may not be sold or used by any person for the purpose of soliciting contributions or for commercial purposes, other than using the name and address of any political committee to solicit contributions from such committee.

NAME OF COMMITTEE (In Full)
ENZI FOR US SENATE

A.
Full Name (Last, First, Middle Initial): Jonathan L Sherman
Mailing Address: 7 Lakeview Drive
City: West Orange | State: NJ | Zip Code: 07052
FEC ID number of contributing federal political committee: C
Name of Employer: Sherman & Gordon PC
Occupation: Attorney
Receipt For: 2014
[X] Primary [ ] General
[ ] Other (specify)
Election Cycle-to-Date: 500

Date of Receipt: 06 / 12 / 2014
Transaction ID : A-CF18203
Amount of Each Receipt this Period: 500

B.
Full Name (Last, First, Middle Initial): Ted J Sherman
Mailing Address: 13624 W. Wagon Wheel Dr.
City: Sun City West | State: AZ | Zip Code: 85375
FEC ID number of contributing federal political committee: C
Name of Employer: N/A
Occupation: Retired
Receipt For: 2014
[X] Primary [ ] General
[ ] Other (specify)
Election Cycle-to-Date: 35

Date of Receipt: 04 / 08 / 2014
Transaction ID : A-CF17765
Amount of Each Receipt this Period: 35

C.
Full Name (Last, First, Middle Initial): Jane Shiff
Mailing Address: 59 Merrall Drive
City: Lawrence | State: NY | Zip Code: 11559-1518
FEC ID number of contributing federal political committee: C
Name of Employer: N/A
Occupation: Homemaker
Receipt For: 2014
[X] Primary [ ] General
[ ] Other (specify)
Election Cycle-to-Date: 400

Date of Receipt: 05 / 01 / 2014
Transaction ID : A-CF18293
Amount of Each Receipt this Period: 400
Earmarked/NORPAC

Earmarked through NORPAC. Conduit received 5/1/2014

SUBTOTAL of Receipts This Page (optional) 935.00

TOTAL This Period (last page this line number only) .....

14020561928

SCHEDULE A (FEC Form 3)
ITEMIZED RECEIPTS

Use separate schedule(s) for each category of the Detailed Summary Page

FOR LINE NUMBER: (check only one)
[X] 11a [ ] 11b [ ] 11c [ ] 11d
[ ] 12 [ ] 13a [ ] 13b [ ] 14 [ ] 15

Any information copied from such Reports and Statements may not be sold or used by any person for the purpose of soliciting contributions or for commercial purposes, other than using the name and address of any political committee to solicit contributions from such committee.

NAME OF COMMITTEE (In Full)
ENZI FOR US SENATE

A.
Full Name (Last, First, Middle Initial): NORPAC
Mailing Address: PO Box 1543
City: Englewood Cliffs
State: NJ
Zip Code: 07632-0543
FEC ID number of contributing federal political committee: C C00247403
Name of Employer:
Occupation:
Receipt For: 2014
[X] Primary [ ] General
[ ] Other (specify)
Election Cycle-to-Date: 16500
Date of Receipt: 05 / 01 / 2014
Transaction ID : A-CF18293.e
Amount of Each Receipt this Period: 13880
Earmarked/NORPAC
[MEMO ITEM]
Earmarked-Original Details. Total Earmarked via this conduit: $16,500.00. PAC limit not affected.

B.
Full Name (Last, First, Middle Initial): Marc Shiner
Mailing Address: PO Box 1010
City: Price
State: UT
Zip Code: 84501-1010
FEC ID number of contributing federal political committee: C
Name of Employer: Bookcliff Sales, Inc.
Occupation: Sales
Receipt For: 2014
[X] Primary [ ] General
[ ] Other (specify)
Election Cycle-to-Date: 500
Date of Receipt: 05 / 01 / 2014
Transaction ID : A-CF17987
Amount of Each Receipt this Period: 500

C.
Full Name (Last, First, Middle Initial): Craig Showalter
Mailing Address: 1727 Gettysburg Drive
City: Cheyenne
State: WY
Zip Code: 82001-7479
FEC ID number of contributing federal political committee: C
Name of Employer:
Occupation:
Receipt For: 2014
[X] Primary [ ] General
[ ] Other (specify)
Election Cycle-to-Date: 100
Date of Receipt: 05 / 30 / 2014
Transaction ID : A-CF18153
Amount of Each Receipt this Period: 100

SUBTOTAL of Receipts This Page (optional) 600.00

TOTAL This Period (last page this line number only) .....

14020561929

SCHEDULE A (FEC Form 3)
ITEMIZED RECEIPTS

Use separate schedule(s) for each category of the Detailed Summary Page

FOR LINE NUMBER: (check only one)
[X] 11a [ ] 11b [ ] 11c [ ] 11d
[ ] 12 [ ] 13a [ ] 13b [ ] 14 [ ] 15

Any information copied from such Reports and Statements may not be sold or used by any person for the purpose of soliciting contributions or for commercial purposes, other than using the name and address of any political committee to solicit contributions from such committee.

NAME OF COMMITTEE (In Full)
ENZI FOR US SENATE

A.
Full Name (Last, First, Middle Initial): Lynnette Sickles
Mailing Address: 57361 Spring Hill Road
City: Bellaire | State: OH | Zip Code: 43906-9512
FEC ID number of contributing federal political committee: C
Name of Employer: | Occupation:
Receipt For: 2014
[X] Primary [ ] General
[ ] Other (specify)
Election Cycle-to-Date: 50
Date of Receipt: 05 / 01 / 2014
Transaction ID : A-CF17975
Amount of Each Receipt this Period: 50

B.
Full Name (Last, First, Middle Initial): Ray Simon Ph.D.
Mailing Address: 3309 Worthington Dr.
City: Modesto | State: CA | Zip Code: 95350
FEC ID number of contributing federal political committee: C
Name of Employer: N/A | Occupation: Retired
Receipt For: 2014
[X] Primary [ ] General
[ ] Other (specify)
Election Cycle-to-Date: 100
Date of Receipt: 04 / 22 / 2014
Transaction ID : A-CF17827
Amount of Each Receipt this Period: 100

C.
Full Name (Last, First, Middle Initial): DuWayne Skansberg
Mailing Address: 1700 E 27th Street
City: Casper | State: WY | Zip Code: 82601-5165
FEC ID number of contributing federal political committee: C
Name of Employer: | Occupation:
Receipt For: 2014
[X] Primary [ ] General
[ ] Other (specify)
Election Cycle-to-Date: 25
Date of Receipt: 04 / 04 / 2014
Transaction ID : A-CF17831
Amount of Each Receipt this Period: 25

SUBTOTAL of Receipts This Page (optional) 175.00

TOTAL This Period (last page this line number only) .....

14020561930

SCHEDULE A (FEC Form 3)
ITEMIZED RECEIPTS

Use separate schedule(s) for each category of the Detailed Summary Page

FOR LINE NUMBER: (check only one)
[X] 11a [ ] 11b [ ] 11c [ ] 11d
[ ] 12 [ ] 13a [ ] 13b [ ] 14 [ ] 15

Any information copied from such Reports and Statements may not be sold or used by any person for the purpose of soliciting contributions or for commercial purposes, other than using the name and address of any political committee to solicit contributions from such committee.

NAME OF COMMITTEE (In Full)
ENZI FOR US SENATE

A.
Full Name (Last, First, Middle Initial): Charles T. Smith
Mailing Address: 27369 SW 145th Avenue
City: Sherwood | State: OR | Zip Code: 97140-8402
FEC ID number of contributing federal political committee: C
Name of Employer:
Occupation:
Receipt For: 2014
[X] Primary [ ] General
[ ] Other (specify)
Election Cycle-to-Date: 20

Date of Receipt: 05 / 16 / 2014
Transaction ID : A-CF18036
Amount of Each Receipt this Period: 20

B.
Full Name (Last, First, Middle Initial): Kathryn Smith
Mailing Address: 691 Glenwood Circle
City: McKinney | State: TX | Zip Code: 75069-9168
FEC ID number of contributing federal political committee: C
Name of Employer: Bank Conpensation Consulting
Occupation: Sales
Receipt For: 2014
[X] Primary [ ] General
[ ] Other (specify)
Election Cycle-to-Date: 500

Date of Receipt: 05 / 05 / 2014
Transaction ID : A-CF18115
Amount of Each Receipt this Period: 500

C.
Full Name (Last, First, Middle Initial): Michael S. Smith
Mailing Address: PO Box 1235
City: Mount Vernon | State: IL | Zip Code: 62864-0025
FEC ID number of contributing federal political committee: C
Name of Employer:
Occupation:
Receipt For: 2014
[X] Primary [ ] General
[ ] Other (specify)
Election Cycle-to-Date: 20

Date of Receipt: 05 / 01 / 2014
Transaction ID : A-CF17958
Amount of Each Receipt this Period: 20

SUBTOTAL of Receipts This Page (optional) 540.00

TOTAL This Period (last page this line number only) .....

14020561931

SCHEDULE A (FEC Form 3)
ITEMIZED RECEIPTS

Use separate schedule(s) for each category of the Detailed Summary Page

FOR LINE NUMBER: (check only one)
[X] 11a [ ] 11b [ ] 11c [ ] 11d
[ ] 12 [ ] 13a [ ] 13b [ ] 14 [ ] 15

Any information copied from such Reports and Statements may not be sold or used by any person for the purpose of soliciting contributions or for commercial purposes, other than using the name and address of any political committee to solicit contributions from such committee.

NAME OF COMMITTEE (In Full)
ENZI FOR US SENATE

A.
Full Name (Last, First, Middle Initial): T.R. Snowden
Mailing Address: 66 Sunset Avenue
City: Buffalo | State: WY | Zip Code: 82834-2313
FEC ID number of contributing federal political committee: C
Name of Employer: The Smith Brokerage | Occupation: Realtor
Receipt For: 2014
[X] Primary [ ] General
[ ] Other (specify)
Election Cycle-to-Date: 500

Date of Receipt: 06 / 09 / 2014
Transaction ID : A-CF18194
Amount of Each Receipt this Period: 500
Earmarked through Votesane PAC.

B.
Full Name (Last, First, Middle Initial): Votesane PAC
Mailing Address: PO Box 2713
City: Alexandria | State: VA | Zip Code: 22301-0713
FEC ID number of contributing federal political committee: C C00484535
Name of Employer | Occupation
Receipt For: 2014
[X] Primary [ ] General
[ ] Other (specify)
Election Cycle-to-Date: 3010

Date of Receipt: 06 / 09 / 2014
Transaction ID : A-CF18194.e
Amount of Each Receipt this Period: 475
[MEMO ITEM]
Earmarked-Original Details. Total Earmarked via this conduit: $3,010.00. PAC limit not affected.

C.
Full Name (Last, First, Middle Initial): Lloyd Snyder
Mailing Address: 252 S Mountain View Street
City: Powell | State: WY | Zip Code: 82435-2261
FEC ID number of contributing federal political committee: C
Name of Employer | Occupation
Receipt For: 2014
[X] Primary [ ] General
[ ] Other (specify)
Election Cycle-to-Date: 125

Date of Receipt: 04 / 17 / 2014
Transaction ID : A-CF17932
Amount of Each Receipt this Period: 100

SUBTOTAL of Receipts This Page (optional) 600.00

TOTAL This Period (last page this line number only) .....

14020561932

SCHEDULE A (FEC Form 3)
ITEMIZED RECEIPTS

Use separate schedule(s) for each category of the Detailed Summary Page

FOR LINE NUMBER: (check only one)
[X] 11a [ ] 11b [ ] 11c [ ] 11d
[ ] 12 [ ] 13a [ ] 13b [ ] 14 [ ] 15

Any information copied from such Reports and Statements may not be sold or used by any person for the purpose of soliciting contributions or for commercial purposes, other than using the name and address of any political committee to solicit contributions from such committee.

NAME OF COMMITTEE (In Full)
ENZI FOR US SENATE

A.
Full Name (Last, First, Middle Initial): Shirley Spellerberg
Mailing Address: 3621 Lynchburg Drive
City: Corinth | State: TX | Zip Code: 76208-5329
FEC ID number of contributing federal political committee: C
Name of Employer: | Occupation:
Receipt For: 2014
[X] Primary [ ] General
[ ] Other (specify)
Election Cycle-to-Date: 50
Date of Receipt: 04 / 17 / 2014
Transaction ID : A-CF17916
Amount of Each Receipt this Period: 50

B.
Full Name (Last, First, Middle Initial): Robert Spicer
Mailing Address: 15 Mountain Springs Road
City: Rock Springs | State: WY | Zip Code: 82901-4955
FEC ID number of contributing federal political committee: C
Name of Employer: Wyoming Beverages Inc. | Occupation: Officer
Receipt For: 2014
[X] Primary [ ] General
[ ] Other (specify)
Election Cycle-to-Date: 850
Date of Receipt: 06 / 24 / 2014
Transaction ID : A-CF18320
Amount of Each Receipt this Period: 500

C.
Full Name (Last, First, Middle Initial): Nick Stamato
Mailing Address: PO Box 2859
City: Gillette | State: WY | Zip Code: 82717-2859
FEC ID number of contributing federal political committee: C
Name of Employer: CCMH | Occupation: Physician
Receipt For: 2014
[X] Primary [ ] General
[ ] Other (specify)
Election Cycle-to-Date: 500
Date of Receipt: 06 / 30 / 2014
Transaction ID : A-CF18338
Amount of Each Receipt this Period: 500

SUBTOTAL of Receipts This Page (optional) 1050.00

TOTAL This Period (last page this line number only) .....

14020561933

SCHEDULE A (FEC Form 3)
ITEMIZED RECEIPTS

Use separate schedule(s) for each category of the Detailed Summary Page

FOR LINE NUMBER: (check only one)
[X] 11a [ ] 11b [ ] 11c [ ] 11d
[ ] 12 [ ] 13a [ ] 13b [ ] 14 [ ] 15

Any information copied from such Reports and Statements may not be sold or used by any person for the purpose of soliciting contributions or for commercial purposes, other than using the name and address of any political committee to solicit contributions from such committee.

NAME OF COMMITTEE (In Full)
ENZI FOR US SENATE

A.
Full Name (Last, First, Middle Initial): Stanley Stern
Mailing Address: 480 Ocean Avenue
City: Lawrence | State: NY | Zip Code: 11559-2719
FEC ID number of contributing federal political committee.: C
Name of Employer: Oppenheimer, Inc.
Occupation: Executive
Receipt For: 2014
[X] Primary [ ] General
[ ] Other (specify)
Election Cycle-to-Date: 1000

Date of Receipt: 05 / 01 / 2014
Transaction ID : A-CF18294
Amount of Each Receipt this Period: 1000
Earmarked/NORPAC
Earmarked through NORPAC. Conduit received 5/1/2014

B.
Full Name (Last, First, Middle Initial): NORPAC
Mailing Address: PO Box 1543
City: Englewood Cliffs | State: NJ | Zip Code: 07632-0543
FEC ID number of contributing federal political committee.: C C00247403
Name of Employer:
Occupation:
Receipt For: 2014
[X] Primary [ ] General
[ ] Other (specify)
Election Cycle-to-Date: 16500

Date of Receipt: 05 / 01 / 2014
Transaction ID : A-CF18294.e
Amount of Each Receipt this Period: 13880
Earmarked/NORPAC
[MEMO ITEM]
Earmarked-Original Details. Total Earmarked via this conduit: $16,500.00. PAC limit not affected.

C.
Full Name (Last, First, Middle Initial): Todd Sutton
Mailing Address: 5 Keswick Cmns
City: New Albany | State: OH | Zip Code: 43054-8231
FEC ID number of contributing federal political committee.: C
Name of Employer: Interstate Batteries
Occupation: Sales
Receipt For: 2014
[X] Primary [ ] General
[ ] Other (specify)
Election Cycle-to-Date: 10

Date of Receipt: 05 / 01 / 2014
Transaction ID : A-CF17973
Amount of Each Receipt this Period: 10

SUBTOTAL of Receipts This Page (optional) 1010.00

TOTAL This Period (last page this line number only) .....

14020561934

SCHEDULE A (FEC Form 3)
ITEMIZED RECEIPTS

Use separate schedule(s) for each category of the Detailed Summary Page

FOR LINE NUMBER: (check only one)
[X] 11a [ ] 11b [ ] 11c [ ] 11d
[ ] 12 [ ] 13a [ ] 13b [ ] 14 [ ] 15

Any information copied from such Reports and Statements may not be sold or used by any person for the purpose of soliciting contributions or for commercial purposes, other than using the name and address of any political committee to solicit contributions from such committee.

NAME OF COMMITTEE (In Full)
ENZI FOR US SENATE

A.
Full Name (Last, First, Middle Initial): Sanjay Swani
Mailing Address: 350 E 79th Street, Apt. 29
City: New York | State: NY | Zip Code: 10075-9202
FEC ID number of contributing federal political committee: C
Name of Employer: Welsh Carson | Occupation: Partner
Receipt For: 2014
[X] Primary [ ] General [ ] Other (specify)
Election Cycle-to-Date: 2600
Date of Receipt: 04 / 16 / 2014
Transaction ID : A-CF17848
Amount of Each Receipt this Period: 2600

B.
Full Name (Last, First, Middle Initial): Patricia Warren Swindle
Mailing Address: 137 Clarke Avenue
City: Palm Beach | State: FL | Zip Code: 33480-6122
FEC ID number of contributing federal political committee: C
Name of Employer: N/A | Occupation: Homemaker
Receipt For: 2014
[X] Primary [ ] General [ ] Other (specify)
Election Cycle-to-Date: 200
Date of Receipt: 04 / 04 / 2014
Transaction ID : A-CF17835
Amount of Each Receipt this Period: 100

C.
Full Name (Last, First, Middle Initial): Stanley Tate
Mailing Address: 1175 NE 125th Street, Suite 102
City: North Miami | State: FL | Zip Code: 33161-5009
FEC ID number of contributing federal political committee: C
Name of Employer: | Occupation:
Receipt For: 2014
[X] Primary [ ] General [ ] Other (specify)
Election Cycle-to-Date: 200
Date of Receipt: 06 / 24 / 2014
Transaction ID : A-CF18322
Amount of Each Receipt this Period: 200

SUBTOTAL of Receipts This Page (optional) 2900.00

TOTAL This Period (last page this line number only) .....

14020561935

SCHEDULE A (FEC Form 3)
ITEMIZED RECEIPTS

Use separate schedule(s) for each category of the Detailed Summary Page

FOR LINE NUMBER: (check only one)
[X] 11a [ ] 11b [ ] 11c [ ] 11d
[ ] 12 [ ] 13a [ ] 13b [ ] 14 [ ] 15

Any information copied from such Reports and Statements may not be sold or used by any person for the purpose of soliciting contributions or for commercial purposes, other than using the name and address of any political committee to solicit contributions from such committee.

NAME OF COMMITTEE (In Full)
ENZI FOR US SENATE

A.
Full Name (Last, First, Middle Initial): Sheldon Thall
Mailing Address: 1043 Ainslie C
City: Boca Raton
State: FL
Zip Code: 33434-2907
FEC ID number of contributing federal political committee: C
Name of Employer: N/A
Occupation: Retired
Receipt For: 2014
[X] Primary [ ] General
[ ] Other (specify)
Election Cycle-to-Date: 150

Date of Receipt: 05 / 01 / 2014
Transaction ID : A-CF18295
Amount of Each Receipt this Period: 150
Earmarked/NORPAC
Earmarked through NORPAC. Conduit received 5/1/2014

B.
Full Name (Last, First, Middle Initial): NORPAC
Mailing Address: PO Box 1543
City: Englewood Cliffs
State: NJ
Zip Code: 07632-0543
FEC ID number of contributing federal political committee: C C00247403
Name of Employer:
Occupation:
Receipt For: 2014
[X] Primary [ ] General
[ ] Other (specify)
Election Cycle-to-Date: 16500

Date of Receipt: 05 / 01 / 2014
Transaction ID : A-CF18295.e
Amount of Each Receipt this Period: 13880
Earmarked/NORPAC
[MEMO ITEM]
Earmarked-Original Details. Total Earmarked via this conduit: $16,500.00. PAC limit not affected.

C.
Full Name (Last, First, Middle Initial): Simeon Thall
Mailing Address: 54 Barrett Road
City: Lawrence
State: NY
Zip Code: 11559-2703
FEC ID number of contributing federal political committee: C
Name of Employer: Morgan Stanley
Occupation: Financial Advisor
Receipt For: 2014
[X] Primary [ ] General
[ ] Other (specify)
Election Cycle-to-Date: 150

Date of Receipt: 05 / 01 / 2014
Transaction ID : A-CF18296
Amount of Each Receipt this Period: 150
Earmarked/NORPAC
Earmarked through NORPAC. Conduit received 5/1/2014

SUBTOTAL of Receipts This Page (optional) 300.00

TOTAL This Period (last page this line number only) .....

14020561936

SCHEDULE A (FEC Form 3)
ITEMIZED RECEIPTS

Use separate schedule(s) for each category of the Detailed Summary Page

FOR LINE NUMBER: (check only one)
[X] 11a [ ] 11b [ ] 11c [ ] 11d
[ ] 12 [ ] 13a [ ] 13b [ ] 14 [ ] 15

Any information copied from such Reports and Statements may not be sold or used by any person for the purpose of soliciting contributions or for commercial purposes, other than using the name and address of any political committee to solicit contributions from such committee.

NAME OF COMMITTEE (In Full)
ENZI FOR US SENATE

A.
Full Name (Last, First, Middle Initial): NORPAC
Mailing Address: PO Box 1543
City: Englewood Cliffs
State: NJ
Zip Code: 07632-0543
FEC ID number of contributing federal political committee: C C00247403
Name of Employer:
Occupation:
Receipt For: 2014
[X] Primary [ ] General
[ ] Other (specify)
Election Cycle-to-Date: 16500

Date of Receipt: 05 / 01 / 2014
Transaction ID : A-CF18296.e
Amount of Each Receipt this Period: 16500
Earmarked/NORPAC
[MEMO ITEM]
Earmarked-Original Details. Total Earmarked via this conduit: $16,500.00. PAC limit not affected.

B.
Full Name (Last, First, Middle Initial): Phyllis Tilson
Mailing Address: 3868 Exmoor Circle
City: Sacramento
State: CA
Zip Code: 95864-5905
FEC ID number of contributing federal political committee: C
Name of Employer:
Occupation:
Receipt For: 2014
[X] Primary [ ] General
[ ] Other (specify)
Election Cycle-to-Date: 35

Date of Receipt: 04 / 17 / 2014
Transaction ID : A-CF17908
Amount of Each Receipt this Period: 35

C.
Full Name (Last, First, Middle Initial): Steven R. Valentine
Mailing Address: 6487 Warwick Circle
City: Alexandria
State: VA
Zip Code: 22315-3662
FEC ID number of contributing federal political committee: C
Name of Employer: K&L Gates LLP
Occupation: Attorney at Law
Receipt For: 2014
[X] Primary [ ] General
[ ] Other (specify)
Election Cycle-to-Date: 250

Date of Receipt: 05 / 22 / 2014
Transaction ID : A-CF18060
Amount of Each Receipt this Period: 250

SUBTOTAL of Receipts This Page (optional) 285.00

TOTAL This Period (last page this line number only) .....

14020561937

SCHEDULE A (FEC Form 3)
ITEMIZED RECEIPTS

Use separate schedule(s) for each category of the Detailed Summary Page

FOR LINE NUMBER: (check only one)
[X] 11a [ ] 11b [ ] 11c [ ] 11d
[ ] 12 [ ] 13a [ ] 13b [ ] 14 [ ] 15

Any information copied from such Reports and Statements may not be sold or used by any person for the purpose of soliciting contributions or for commercial purposes, other than using the name and address of any political committee to solicit contributions from such committee.

NAME OF COMMITTEE (In Full)
ENZI FOR US SENATE

A.
Full Name (Last, First, Middle Initial): Russell Vandevelde IV
Mailing Address: 10 Winthrop Avenue
City: Mountain Brk | State: AL | Zip Code: 35213-4326
FEC ID number of contributing federal political committee: C
Name of Employer: EBS/Northwestern Mutual | Occupation: Insurance
Receipt For: 2014
[X] Primary [ ] General [ ] Other (specify)
Election Cycle-to-Date: 2000
Date of Receipt: 04 / 29 / 2014
Transaction ID : A-CF18104
Amount of Each Receipt this Period: 2000

B.
Full Name (Last, First, Middle Initial): Robert Visnic Jr.
Mailing Address: 66427 S Greenbrier Drive
City: Saint Clairsville | State: OH | Zip Code: 43950-9495
FEC ID number of contributing federal political committee: C
Name of Employer: Ohio Valley Coal Co. | Occupation: Manager
Receipt For: 2014
[X] Primary [ ] General [ ] Other (specify)
Election Cycle-to-Date: 100
Date of Receipt: 05 / 01 / 2014
Transaction ID : A-CF17970
Amount of Each Receipt this Period: 100

C.
Full Name (Last, First, Middle Initial): Evelyn L. Wall
Mailing Address: 4301 Pierce Avenue
City: Cheyenne | State: WY | Zip Code: 82001-2124
FEC ID number of contributing federal political committee: C
Name of Employer: | Occupation:
Receipt For: 2014
[X] Primary [ ] General [ ] Other (specify)
Election Cycle-to-Date: 100
Date of Receipt: 05 / 29 / 2014
Transaction ID : A-CF18100
Amount of Each Receipt this Period: 100

SUBTOTAL of Receipts This Page (optional) 2200.00

TOTAL This Period (last page this line number only) .....

14020561938

SCHEDULE A (FEC Form 3)
ITEMIZED RECEIPTS

Use separate schedule(s) for each category of the Detailed Summary Page

FOR LINE NUMBER: (check only one)
[X] 11a [ ] 11b [ ] 11c [ ] 11d
[ ] 12 [ ] 13a [ ] 13b [ ] 14 [ ] 15

Any information copied from such Reports and Statements may not be sold or used by any person for the purpose of soliciting contributions or for commercial purposes, other than using the name and address of any political committee to solicit contributions from such committee.

NAME OF COMMITTEE (In Full)
ENZI FOR US SENATE

A.
Full Name (Last, First, Middle Initial): Jeffery M. Walter
Mailing Address: PO Box 7061
City: Alexandria | State: VA | Zip Code: 22307-0061
FEC ID number of contributing federal political committee.: C
Name of Employer: Capital Counsel | Occupation: Executive
Receipt For: 2014
[X] Primary [ ] General
[ ] Other (specify)
Election Cycle-to-Date: 1500

Date of Receipt: 05 / 01 / 2014
Transaction ID : A-CF18002
Amount of Each Receipt this Period: 500

B.
Full Name (Last, First, Middle Initial): Joshua Wanderer
Mailing Address: 66 Chauncey Lane
City: Lawrence | State: NY | Zip Code: 11559-2824
FEC ID number of contributing federal political committee.: C
Name of Employer: Self | Occupation: Attorney
Receipt For: 2014
[X] Primary [ ] General
[ ] Other (specify)
Election Cycle-to-Date: 1000

Date of Receipt: 05 / 01 / 2014
Transaction ID : A-CF18297
Amount of Each Receipt this Period: 1000
Earmarked/NORPAC
Earmarked through NORPAC. Conduit received 5/1/2014

C.
Full Name (Last, First, Middle Initial): NORPAC
Mailing Address: PO Box 1543
City: Englewood Cliffs | State: NJ | Zip Code: 07632-0543
FEC ID number of contributing federal political committee.: C C00247403
Name of Employer: | Occupation:
Receipt For: 2014
[X] Primary [ ] General
[ ] Other (specify)
Election Cycle-to-Date: 16500

Date of Receipt: 05 / 01 / 2014
Transaction ID : A-CF18297.e
Amount of Each Receipt this Period: 13880
Earmarked/NORPAC
[MEMO ITEM]
Earmarked-Original Details. Total Earmarked via this conduit: $16,500.00. PAC limit not affected.

SUBTOTAL of Receipts This Page (optional) 1500.00

TOTAL This Period (last page this line number only) .....

14020561939

SCHEDULE A (FEC Form 3)
ITEMIZED RECEIPTS

Use separate schedule(s) for each category of the Detailed Summary Page

FOR LINE NUMBER: (check only one)
[X] 11a [ ] 11b [ ] 11c [ ] 11d
[ ] 12 [ ] 13a [ ] 13b [ ] 14 [ ] 15

Any information copied from such Reports and Statements may not be sold or used by any person for the purpose of soliciting contributions or for commercial purposes, other than using the name and address of any political committee to solicit contributions from such committee.

NAME OF COMMITTEE (In Full)
ENZI FOR US SENATE

A.
Full Name (Last, First, Middle Initial): Meg Weekley
Mailing Address: 3708 Inverness Drive
City: Houston | State: TX | Zip Code: 77019-1104
FEC ID number of contributing federal political committee: C
Name of Employer: Weekley Development | Occupation: Owner
Receipt For: 2014
[X] Primary [ ] General
[ ] Other (specify)
Election Cycle-to-Date: 2000

Date of Receipt: 05 / 01 / 2014
Transaction ID : A-CF18004
Amount of Each Receipt this Period: 2000

B.
Full Name (Last, First, Middle Initial): Terry Weickum
Mailing Address: PO Box 1646
City: Rawlins | State: WY | Zip Code: 82301-1646
FEC ID number of contributing federal political committee: C
Name of Employer: | Occupation:
Receipt For: 2014
[X] Primary [ ] General
[ ] Other (specify)
Election Cycle-to-Date: 25

Date of Receipt: 05 / 29 / 2014
Transaction ID : A-CF18098
Amount of Each Receipt this Period: 25

C.
Full Name (Last, First, Middle Initial): David Weinstock
Mailing Address: 253 Broadway
City: Lynbrook | State: NY | Zip Code: 11563-3243
FEC ID number of contributing federal political committee: C
Name of Employer: Lynbrook Cardiology | Occupation: M.D.
Receipt For: 2014
[X] Primary [ ] General
[ ] Other (specify)
Election Cycle-to-Date: 100

Date of Receipt: 05 / 01 / 2014
Transaction ID : A-CF18298
Amount of Each Receipt this Period: 100
Earmarked/NORPAC

Earmarked through NORPAC. Conduit received 5/1/2014

SUBTOTAL of Receipts This Page (optional) 2125.00

TOTAL This Period (last page this line number only) .....

14020561940

SCHEDULE A (FEC Form 3)
ITEMIZED RECEIPTS

Use separate schedule(s) for each category of the Detailed Summary Page

FOR LINE NUMBER: (check only one)
[X] 11a [ ] 11b [ ] 11c [ ] 11d
[ ] 12 [ ] 13a [ ] 13b [ ] 14 [ ] 15

Any information copied from such Reports and Statements may not be sold or used by any person for the purpose of soliciting contributions or for commercial purposes, other than using the name and address of any political committee to solicit contributions from such committee.

NAME OF COMMITTEE (In Full)
ENZI FOR US SENATE

A.
Full Name (Last, First, Middle Initial): NORPAC
Mailing Address: PO Box 1543
City: Englewood Cliffs | State: NJ | Zip Code: 07632-0543
FEC ID number of contributing federal political committee: C C00247403
Name of Employer:
Occupation:
Receipt For: 2014
[X] Primary [ ] General
[ ] Other (specify)
Election Cycle-to-Date: 16500

Date of Receipt: 05 / 01 / 2014
Transaction ID : A-CF18298.e
Amount of Each Receipt this Period: 13880
Earmarked/NORPAC
[MEMO ITEM]
Earmarked-Original Details. Total Earmarked via this conduit: $16,500.00. PAC limit not affected.

B.
Full Name (Last, First, Middle Initial): Howard Weiser
Mailing Address: 53 Crestwood Drive
City: West Orange | State: NJ | Zip Code: 07052
FEC ID number of contributing federal political committee: C
Name of Employer: Self
Occupation: Charity Board Member
Receipt For: 2014
[X] Primary [ ] General
[ ] Other (specify)
Election Cycle-to-Date: 500

Date of Receipt: 05 / 28 / 2014
Transaction ID : A-CF18067
Amount of Each Receipt this Period: 500

C.
Full Name (Last, First, Middle Initial): Ralph Westberg
Mailing Address: 8855 S 6200 W
City: Payson | State: UT | Zip Code: 84651-3632
FEC ID number of contributing federal political committee: C
Name of Employer:
Occupation:
Receipt For: 2014
[X] Primary [ ] General
[ ] Other (specify)
Election Cycle-to-Date: 50

Date of Receipt: 05 / 01 / 2014
Transaction ID : A-CF17997
Amount of Each Receipt this Period: 50

SUBTOTAL of Receipts This Page (optional) 550.00

TOTAL This Period (last page this line number only) .....

14020561941

SCHEDULE A (FEC Form 3)
ITEMIZED RECEIPTS

Use separate schedule(s) for each category of the Detailed Summary Page

FOR LINE NUMBER: (check only one)
[X] 11a [ ] 11b [ ] 11c [ ] 11d
[ ] 12 [ ] 13a [ ] 13b [ ] 14 [ ] 15

Any information copied from such Reports and Statements may not be sold or used by any person for the purpose of soliciting contributions or for commercial purposes, other than using the name and address of any political committee to solicit contributions from such committee.

NAME OF COMMITTEE (In Full)
ENZI FOR US SENATE

A.
Full Name (Last, First, Middle Initial): Shelby Wetzel
Mailing Address: 1001 Ponderosa Court
City: Powell | State: WY | Zip Code: 82435-4100
FEC ID number of contributing federal political committee: C
Name of Employer:
Occupation:
Receipt For: 2014
[X] Primary [ ] General
[ ] Other (specify)
Election Cycle-to-Date: 50

Date of Receipt: 04 / 17 / 2014
Transaction ID : A-CF17933
Amount of Each Receipt this Period: 50

B.
Full Name (Last, First, Middle Initial): Donna White
Mailing Address: 852 Perkins Road
City: Thayne | State: WY | Zip Code: 83127-9707
FEC ID number of contributing federal political committee: C
Name of Employer:
Occupation:
Receipt For: 2014
[X] Primary [ ] General
[ ] Other (specify)
Election Cycle-to-Date: 60

Date of Receipt: 05 / 01 / 2014
Transaction ID : A-CF17991
Amount of Each Receipt this Period: 25

C.
Full Name (Last, First, Middle Initial): James Whitfield
Mailing Address: 722 Scarlet Drive
City: Grand Junction | State: CO | Zip Code: 81505-9429
FEC ID number of contributing federal political committee: C
Name of Employer: Delta Rigging
Occupation: Sales
Receipt For: 2014
[X] Primary [ ] General
[ ] Other (specify)
Election Cycle-to-Date: 50

Date of Receipt: 05 / 01 / 2014
Transaction ID : A-CF17983
Amount of Each Receipt this Period: 50

SUBTOTAL of Receipts This Page (optional): 125.00

TOTAL This Period (last page this line number only):

14020561942

SCHEDULE A (FEC Form 3)
ITEMIZED RECEIPTS

Use separate schedule(s) for each category of the Detailed Summary Page

FOR LINE NUMBER: (check only one)
[X] 11a [ ] 11b [ ] 11c [ ] 11d
[ ] 12 [ ] 13a [ ] 13b [ ] 14 [ ] 15

Any information copied from such Reports and Statements may not be sold or used by any person for the purpose of soliciting contributions or for commercial purposes, other than using the name and address of any political committee to solicit contributions from such committee.

NAME OF COMMITTEE (In Full)
ENZI FOR US SENATE

A.
Full Name (Last, First, Middle Initial): Harold Wiese
Mailing Address: 2 Fair Oaks Drive
City: Saint Louis | State: MO | Zip Code: 63124-1514
FEC ID number of contributing federal political committee: C
Name of Employer: | Occupation:
Receipt For: 2014
[X] Primary [ ] General
[ ] Other (specify)
Election Cycle-to-Date: 100
Date of Receipt: 05 / 01 / 2014
Transaction ID : A-CF17986
Amount of Each Receipt this Period: 100

B.
Full Name (Last, First, Middle Initial): Charles J. Wing
Mailing Address: 525 Oakhurst Drive # 6-82
City: Cheyenne | State: WY | Zip Code: 82009-1076
FEC ID number of contributing federal political committee: C
Name of Employer: N/A | Occupation: Retired
Receipt For: 2014
[X] Primary [ ] General
[ ] Other (specify)
Election Cycle-to-Date: 225
Date of Receipt: 05 / 30 / 2014
Transaction ID : A-CF18154
Amount of Each Receipt this Period: 50

C.
Full Name (Last, First, Middle Initial): David C Wishnow
Mailing Address: 52 Dorison Drive
City: Short Hills | State: NJ | Zip Code: 07078
FEC ID number of contributing federal political committee: C
Name of Employer: Tetragon Financial Group | Occupation: Investments
Receipt For: 2014
[X] Primary [ ] General
[ ] Other (specify)
Election Cycle-to-Date: 1000
Date of Receipt: 04 / 22 / 2014
Transaction ID : A-CF17818
Amount of Each Receipt this Period: 1000

SUBTOTAL of Receipts This Page (optional) 1150.00

TOTAL This Period (last page this line number only) .....

14020561943

SCHEDULE A (FEC Form 3)
ITEMIZED RECEIPTS

Use separate schedule(s) for each category of the Detailed Summary Page

FOR LINE NUMBER: (check only one)
[X] 11a [ ] 11b [ ] 11c [ ] 11d
[ ] 12 [ ] 13a [ ] 13b [ ] 14 [ ] 15

Any information copied from such Reports and Statements may not be sold or used by any person for the purpose of soliciting contributions or for commercial purposes, other than using the name and address of any political committee to solicit contributions from such committee.

NAME OF COMMITTEE (In Full)
ENZI FOR US SENATE

A.
Full Name (Last, First, Middle Initial): Mary Jane Woods
Mailing Address: 121 Ridge Road
City: Torrington | State: WY | Zip Code: 82240-2216
FEC ID number of contributing federal political committee: C
Name of Employer:
Occupation:
Receipt For: 2014
[X] Primary [ ] General
[ ] Other (specify)
Election Cycle-to-Date: 100

Date of Receipt: 05 / 02 / 2014
Transaction ID : A-CF18020
Amount of Each Receipt this Period: 100

B.
Full Name (Last, First, Middle Initial): Teense Wreeford
Mailing Address: PO Box 103
City: Saratoga | State: WY | Zip Code: 82331-0103
FEC ID number of contributing federal political committee: C
Name of Employer:
Occupation:
Receipt For: 2014
[X] Primary [ ] General
[ ] Other (specify)
Election Cycle-to-Date: 20

Date of Receipt: 05 / 29 / 2014
Transaction ID : A-CF18093
Amount of Each Receipt this Period: 20

C.
Full Name (Last, First, Middle Initial): Jennifer Yohe Wagner
Mailing Address: 460 Argyle Road
City: Drexel Hill | State: PA | Zip Code: 19026-1104
FEC ID number of contributing federal political committee: C
Name of Employer: Comcast
Occupation: Sr. Vice President
Receipt For: 2014
[X] Primary [ ] General
[ ] Other (specify)
Election Cycle-to-Date: 1500

Date of Receipt: 04 / 11 / 2014
Transaction ID : A-CF17813
Amount of Each Receipt this Period: 1500

SUBTOTAL of Receipts This Page (optional) 1620.00

TOTAL This Period (last page this line number only) .....

14020561944

SCHEDULE A (FEC Form 3)
ITEMIZED RECEIPTS

Use separate schedule(s) for each category of the Detailed Summary Page

FOR LINE NUMBER: (check only one)
[X] 11a [ ] 11b [ ] 11c [ ] 11d
[ ] 12 [ ] 13a [ ] 13b [ ] 14 [ ] 15

Any information copied from such Reports and Statements may not be sold or used by any person for the purpose of soliciting contributions or for commercial purposes, other than using the name and address of any political committee to solicit contributions from such committee.

NAME OF COMMITTEE (In Full)
ENZI FOR US SENATE

A.
Full Name (Last, First, Middle Initial): Arlene Young
Mailing Address: PO Box 685
City: Gillette | State: WY | Zip Code: 82717-0685
FEC ID number of contributing federal political committee: C
Name of Employer: N/A | Occupation: Retired
Receipt For: 2014
[X] Primary [ ] General
[ ] Other (specify)
Election Cycle-to-Date: 55

Date of Receipt: 04 / 04 / 2014
Transaction ID : A-CF17832
Amount of Each Receipt this Period: 25

B.
Full Name (Last, First, Middle Initial): David Zaccaria
Mailing Address: 1750 W 360 N
City: Price | State: UT | Zip Code: 84501-4110
FEC ID number of contributing federal political committee: C
Name of Employer: Trum Electric | Occupation: Owner
Receipt For: 2014
[X] Primary [ ] General
[ ] Other (specify)
Election Cycle-to-Date: 100

Date of Receipt: 05 / 01 / 2014
Transaction ID : A-CF17979
Amount of Each Receipt this Period: 100

C.
Full Name (Last, First, Middle Initial): Esther Zeidman
Mailing Address: 92 Margaret Avenue
City: Lawrence | State: NY | Zip Code: 11559-1826
FEC ID number of contributing federal political committee: C
Name of Employer: N/A | Occupation: Homemaker
Receipt For: 2014
[X] Primary [ ] General
[ ] Other (specify)
Election Cycle-to-Date: 1000

Date of Receipt: 05 / 01 / 2014
Transaction ID : A-CF18299
Amount of Each Receipt this Period: 1000
Earmarked/NORPAC

Earmarked through NORPAC. Conduit received 5/1/2014

SUBTOTAL of Receipts This Page (optional) 1125.00

TOTAL This Period (last page this line number only) .....

14020561945

SCHEDULE A (FEC Form 3)
ITEMIZED RECEIPTS

Use separate schedule(s) for each category of the Detailed Summary Page

FOR LINE NUMBER: (check only one)
[X] 11a [ ] 11b [ ] 11c [ ] 11d
[ ] 12 [ ] 13a [ ] 13b [ ] 14 [ ] 15

Any information copied from such Reports and Statements may not be sold or used by any person for the purpose of soliciting contributions or for commercial purposes, other than using the name and address of any political committee to solicit contributions from such committee.

NAME OF COMMITTEE (In Full)
ENZI FOR US SENATE

A.
Full Name (Last, First, Middle Initial): NORPAC
Mailing Address: PO Box 1543
City: Englewood Cliffs | State: NJ | Zip Code: 07632-0543
FEC ID number of contributing federal political committee: C C00247403
Name of Employer:
Occupation:
Receipt For: 2014
[X] Primary [ ] General
[ ] Other (specify)
Election Cycle-to-Date: 16500

Date of Receipt: 05 / 01 / 2014
Transaction ID : A-CF18299.e
Amount of Each Receipt this Period: 13880
Earmarked/NORPAC
[MEMO ITEM]
Earmarked-Original Details. Total Earmarked via this conduit: $16,500.00. PAC limit not affected.

B.
Full Name (Last, First, Middle Initial): Morton Zeidman
Mailing Address: 115 E 87th Street
City: New York | State: NY | Zip Code: 10128-1136
FEC ID number of contributing federal political committee: C
Name of Employer: N/A
Occupation: Retired
Receipt For: 2014
[X] Primary [ ] General
[ ] Other (specify)
Election Cycle-to-Date: 200

Date of Receipt: 05 / 01 / 2014
Transaction ID : A-CF18300
Amount of Each Receipt this Period: 200
Earmarked/NORPAC
Earmarked through NORPAC. Conduit received 5/1/2014

C.
Full Name (Last, First, Middle Initial): NORPAC
Mailing Address: PO Box 1543
City: Englewood Cliffs | State: NJ | Zip Code: 07632-0543
FEC ID number of contributing federal political committee: C C00247403
Name of Employer:
Occupation:
Receipt For: 2014
[X] Primary [ ] General
[ ] Other (specify)
Election Cycle-to-Date: 16500

Date of Receipt: 05 / 01 / 2014
Transaction ID : A-CF18300.e
Amount of Each Receipt this Period: 13880
Earmarked/NORPAC
[MEMO ITEM]
Earmarked-Original Details. Total Earmarked via this conduit: $16,500.00. PAC limit not affected.

SUBTOTAL of Receipts This Page (optional) 200.00

TOTAL This Period (last page this line number only) .....

14020561946

SCHEDULE A (FEC Form 3)
ITEMIZED RECEIPTS

Use separate schedule(s) for each category of the Detailed Summary Page

FOR LINE NUMBER: (check only one)
[X] 11a [ ] 11b [ ] 11c [ ] 11d
[ ] 12 [ ] 13a [ ] 13b [ ] 14 [ ] 15

Any information copied from such Reports and Statements may not be sold or used by any person for the purpose of soliciting contributions or for commercial purposes, other than using the name and address of any political committee to solicit contributions from such committee.

NAME OF COMMITTEE (In Full)
ENZI FOR US SENATE

A.
Full Name (Last, First, Middle Initial): Alita Zink
Mailing Address: 904 W Owens Avenue
City: Bismarck State: ND Zip Code: 58501-1323
FEC ID number of contributing federal political committee: C
Name of Employer:
Occupation:
Receipt For: 2014
[X] Primary [ ] General
[ ] Other (specify)
Election Cycle-to-Date: 10
Date of Receipt: 04 / 17 / 2014
Transaction ID : A-CF17913
Amount of Each Receipt this Period: 10

B.
Full Name (Last, First, Middle Initial):
Mailing Address:
City: State: Zip Code:
FEC ID number of contributing federal political committee: C
Name of Employer:
Occupation:
Receipt For:
[ ] Primary [ ] General
[ ] Other (specify)
Election Cycle-to-Date:
Date of Receipt: / /
Amount of Each Receipt this Period:

C.
Full Name (Last, First, Middle Initial):
Mailing Address:
City: State: Zip Code:
FEC ID number of contributing federal political committee: C
Name of Employer:
Occupation:
Receipt For:
[ ] Primary [ ] General
[ ] Other (specify)
Election Cycle-to-Date:
Date of Receipt: / /
Amount of Each Receipt this Period:

SUBTOTAL of Receipts This Page (optional) 10.00

TOTAL This Period (last page this line number only) 121406.50

14020561947

SCHEDULE A (FEC Form 3)
ITEMIZED RECEIPTS

Use separate schedule(s) for each category of the Detailed Summary Page

FOR LINE NUMBER: (check only one)
☐ 11a ☐ 11b ☒ 11c ☐ 11d
☐ 12 ☐ 13a ☐ 13b ☐ 14 ☐ 15

Any information copied from such Reports and Statements may not be sold or used by any person for the purpose of soliciting contributions or for commercial purposes, other than using the name and address of any political committee to solicit contributions from such committee.

NAME OF COMMITTEE (In Full)
ENZI FOR US SENATE

A.
Full Name (Last, First, Middle Initial): Action Committee for Rural Electrification (ACRE)
Mailing Address: 4301 Wilson Boulevard
City: Arlington State: VA Zip Code: 22203-1867
FEC ID number of contributing federal political committee: C C00002972
Name of Employer:
Occupation:
Receipt For: 2014
☒ Primary ☐ General
☐ Other (specify)
Election Cycle-to-Date: 5500
Date of Receipt: 05 / 22 / 2014
Transaction ID : A-CF18040
Amount of Each Receipt this Period: 2500

B.
Full Name (Last, First, Middle Initial): Action Committee for Rural Electrification (ACRE)
Mailing Address: 4301 Wilson Boulevard
City: Arlington State: VA Zip Code: 22203-1867
FEC ID number of contributing federal political committee: C C00002972
Name of Employer:
Occupation:
Receipt For: 2014
☐ Primary ☒ General
☐ Other (specify)
Election Cycle-to-Date: 5500
Date of Receipt: 05 / 22 / 2014
Transaction ID : A-CF18046
Amount of Each Receipt this Period: 500

C.
Full Name (Last, First, Middle Initial): Aegon USA, LLC/Transamerica Corp. PAC
Mailing Address: 1001 Pennsylvania Avenue NW Suite 500A
City: Washington State: DC Zip Code: 20004-2576
FEC ID number of contributing federal political committee: C C00236414
Name of Employer:
Occupation:
Receipt For: 2014
☐ Primary ☒ General
☐ Other (specify)
Election Cycle-to-Date: 10000
Date of Receipt: 05 / 27 / 2014
Transaction ID : A-CF18081
Amount of Each Receipt this Period: 5000

SUBTOTAL of Receipts This Page (optional) 8000.00

TOTAL This Period (last page this line number only) .....

14020561948

SCHEDULE A (FEC Form 3)
ITEMIZED RECEIPTS

Use separate schedule(s) for each category of the Detailed Summary Page

FOR LINE NUMBER: (check only one)
☐ 11a ☐ 11b ☒ 11c ☐ 11d
☐ 12 ☐ 13a ☐ 13b ☐ 14 ☐ 15

Any information copied from such Reports and Statements may not be sold or used by any person for the purpose of soliciting contributions or for commercial purposes, other than using the name and address of any political committee to solicit contributions from such committee.

NAME OF COMMITTEE (In Full)
ENZI FOR US SENATE

A.
Full Name (Last, First, Middle Initial): Air Line Pilots Association Int'l PAC
Mailing Address: 1625 Massachusetts Avenue NW, Floor 8
City: Washington State: DC Zip Code: 20036-2212
FEC ID number of contributing federal political committee: C C00035451
Name of Employer:
Occupation:
Receipt For: 2014 ☒ Primary ☐ General ☐ Other (specify)
Election Cycle-to-Date: 5000
Date of Receipt: 06 / 05 / 2014
Transaction ID : A-CF18188
Amount of Each Receipt this Period: 2500

B.
Full Name (Last, First, Middle Initial): Aircraft Owners and Pilots Association PAC (AOPA)
Mailing Address: 421 Aviation Way
City: Frederick State: MD Zip Code: 21701-4756
FEC ID number of contributing federal political committee: C C00131185
Name of Employer:
Occupation:
Receipt For: 2014 ☒ Primary ☐ General ☐ Other (specify)
Election Cycle-to-Date: 3000
Date of Receipt: 06 / 04 / 2014
Transaction ID : A-CF18160
Amount of Each Receipt this Period: 2000

C.
Full Name (Last, First, Middle Initial): American Council of Life Insurers Political Action Committee
Mailing Address: 101 Constitution Avenue NW, Suite 700
City: Washington State: DC Zip Code: 20001-2133
FEC ID number of contributing federal political committee: C C00147066
Name of Employer:
Occupation:
Receipt For: 2014 ☐ Primary ☒ General ☐ Other (specify)
Election Cycle-to-Date: 8500
Date of Receipt: 06 / 30 / 2014
Transaction ID : A-CF18332
Amount of Each Receipt this Period: 2000

SUBTOTAL of Receipts This Page (optional) 6500.00

TOTAL This Period (last page this line number only) .....

14020561949

SCHEDULE A (FEC Form 3)
ITEMIZED RECEIPTS

Use separate schedule(s) for each category of the Detailed Summary Page

FOR LINE NUMBER: (check only one)
☐ 11a ☐ 11b ☒ 11c ☐ 11d
☐ 12 ☐ 13a ☐ 13b ☐ 14 ☐ 15

Any information copied from such Reports and Statements may not be sold or used by any person for the purpose of soliciting contributions or for commercial purposes, other than using the name and address of any political committee to solicit contributions from such committee.

NAME OF COMMITTEE (In Full)
ENZI FOR US SENATE

A.
Full Name (Last, First, Middle Initial): American Dental Political Action Committee
Mailing Address: 1111 14th Street NW, Suite 1100
City: Washington State: DC Zip Code: 20005-5627
FEC ID number of contributing federal political committee: C C00000729
Name of Employer:
Occupation:
Receipt For: 2014
☒ Primary ☐ General ☐ Other (specify)
Election Cycle-to-Date: 5000
Date of Receipt: 05 / 09 / 2014
Transaction ID : A-CF18028
Amount of Each Receipt this Period: 1000

B.
Full Name (Last, First, Middle Initial): American Hotel and Lodging Association PAC (Hotel PAC)
Mailing Address: 1201 New York Avenue NW, Suite 600
City: Washington State: DC Zip Code: 20005-3917
FEC ID number of contributing federal political committee: C C00001198
Name of Employer:
Occupation:
Receipt For: 2014
☒ Primary ☐ General ☐ Other (specify)
Election Cycle-to-Date: 3500
Date of Receipt: 06 / 04 / 2014
Transaction ID : A-CF18168
Amount of Each Receipt this Period: 1000

C.
Full Name (Last, First, Middle Initial): American Institute of Certified Public Accountants Political Action Committee (AICPA)
Mailing Address: 220 Leigh Farm Road, Palladian 1
City: Durham State: NC Zip Code: 27707-8110
FEC ID number of contributing federal political committee: C C00077321
Name of Employer:
Occupation:
Receipt For: 2014
☐ Primary ☒ General ☐ Other (specify)
Election Cycle-to-Date: 10000
Date of Receipt: 06 / 30 / 2014
Transaction ID : A-CF18336
Amount of Each Receipt this Period: 3500

SUBTOTAL of Receipts This Page (optional) 5500.00

TOTAL This Period (last page this line number only) .....

14020561950

SCHEDULE A (FEC Form 3)
ITEMIZED RECEIPTS

Use separate schedule(s) for each category of the Detailed Summary Page

FOR LINE NUMBER: (check only one)
☐ 11a ☐ 11b ☒ 11c ☐ 11d
☐ 12 ☐ 13a ☐ 13b ☐ 14 ☐ 15

Any information copied from such Reports and Statements may not be sold or used by any person for the purpose of soliciting contributions or for commercial purposes, other than using the name and address of any political committee to solicit contributions from such committee.

NAME OF COMMITTEE (In Full)
ENZI FOR US SENATE

A.
Full Name (Last, First, Middle Initial)
American Osteopathic Information Association Political Action Committee OAOIA-PAC
Mailing Address 1090 Vermont Avenue NW
Suite 510
City: Washington State: DC Zip Code: 20005-4949
FEC ID number of contributing federal political committee. C C00113803
Name of Employer
Occupation
Receipt For: 2014
☐ Primary ☒ General
☐ Other (specify)
Election Cycle-to-Date 7500

Date of Receipt 06 / 30 / 2014
Transaction ID : A-CF18335
Amount of Each Receipt this Period 2500

B.
Full Name (Last, First, Middle Initial)
American Road & Transportation Builders Association PAC (ARTBA PAC)
Mailing Address 1219 28th Street NW
City: Washington State: DC Zip Code: 20007-3362
FEC ID number of contributing federal political committee. C C00118208
Name of Employer
Occupation
Receipt For: 2014
☒ Primary ☐ General
☐ Other (specify)
Election Cycle-to-Date 5500

Date of Receipt 06 / 30 / 2014
Transaction ID : A-CF18421
Amount of Each Receipt this Period 500

C.
Full Name (Last, First, Middle Initial)
American Road & Transportation Builders Association PAC (ARTBA PAC)
Mailing Address 1219 28th Street NW
City: Washington State: DC Zip Code: 20007-3362
FEC ID number of contributing federal political committee. C C00118208
Name of Employer
Occupation
Receipt For: 2014
☐ Primary ☒ General
☐ Other (specify)
Election Cycle-to-Date 5500

Date of Receipt 06 / 30 / 2014
Transaction ID : A-CF18422
Amount of Each Receipt this Period 500

SUBTOTAL of Receipts This Page (optional) 3500.00

TOTAL This Period (last page this line number only) .....

14020561951

SCHEDULE A (FEC Form 3)
ITEMIZED RECEIPTS

Use separate schedule(s) for each category of the Detailed Summary Page

FOR LINE NUMBER: (check only one)
☐ 11a ☐ 11b ☒ 11c ☐ 11d
☐ 12 ☐ 13a ☐ 13b ☐ 14 ☐ 15

Any information copied from such Reports and Statements may not be sold or used by any person for the purpose of soliciting contributions or for commercial purposes, other than using the name and address of any political committee to solicit contributions from such committee.

NAME OF COMMITTEE (In Full)
ENZI FOR US SENATE

A.
Full Name (Last, First, Middle Initial)
American Veterinary Medical Association Political Action Committee (AVMAPAC)
Mailing Address 1910 Sunderland Place NW
City: Washington State: DC Zip Code: 20036-1608
FEC ID number of contributing federal political committee. C C00114132
Name of Employer
Occupation
Receipt For: 2014
☐ Primary ☒ General
☐ Other (specify)
Election Cycle-to-Date: 2000

Date of Receipt: 05 / 22 / 2014
Transaction ID : A-CF18045
Amount of Each Receipt this Period: 2000

B.
Full Name (Last, First, Middle Initial)
Amerinet Political Action Committee
Mailing Address 2 Cityplace Drive
Suite 400
City: Saint Louis State: MO Zip Code: 63141-7096
FEC ID number of contributing federal political committee. C C00491555
Name of Employer
Occupation
Receipt For: 2014
☒ Primary ☐ General
☐ Other (specify)
Election Cycle-to-Date: 2500

Date of Receipt: 05 / 02 / 2014
Transaction ID : A-CF18011
Amount of Each Receipt this Period: 2500

C.
Full Name (Last, First, Middle Initial)
Ameriprise Financial Inc. Political Action Committee (AmeriprisePAC)
Mailing Address 101 Constitution Avenue NW
Suite 912 W
City: Washington State: DC Zip Code: 20001-2133
FEC ID number of contributing federal political committee. C C00414474
Name of Employer
Occupation
Receipt For: 2014
☐ Primary ☒ General
☐ Other (specify)
Election Cycle-to-Date: 5000

Date of Receipt: 06 / 04 / 2014
Transaction ID : A-CF18170
Amount of Each Receipt this Period: 1000

SUBTOTAL of Receipts This Page (optional) 5500.00

TOTAL This Period (last page this line number only) .....

14020561952

SCHEDULE A (FEC Form 3)
ITEMIZED RECEIPTS

Use separate schedule(s) for each category of the Detailed Summary Page

FOR LINE NUMBER: (check only one)
☐ 11a ☐ 11b ☒ 11c ☐ 11d
☐ 12 ☐ 13a ☐ 13b ☐ 14 ☐ 15

Any information copied from such Reports and Statements may not be sold or used by any person for the purpose of soliciting contributions or for commercial purposes, other than using the name and address of any political committee to solicit contributions from such committee.

NAME OF COMMITTEE (In Full)
ENZI FOR US SENATE

A.
Full Name (Last, First, Middle Initial): Apache Corporation PAC (APACHEPAC)
Mailing Address: 2000 Post Oak Boulevard, Suite 100
City: Houston State: TX Zip Code: 77056-4497
FEC ID number of contributing federal political committee: C C00279224
Name of Employer:
Occupation:
Receipt For: 2014
☒ Primary ☐ General ☐ Other (specify)
Election Cycle-to-Date: 1000
Date of Receipt: 05 / 01 / 2014
Transaction ID : A-CF18273
Amount of Each Receipt this Period: 1000

B.
Full Name (Last, First, Middle Initial): Association of Private Sector Colleges and Universities Political Action Committee (APSCU)
Mailing Address: 1101 Connecticut Avenue NW, Suite 900
City: Washington State: DC Zip Code: 20036-4346
FEC ID number of contributing federal political committee: C C00213066
Name of Employer:
Occupation:
Receipt For: 2014
☒ Primary ☐ General ☐ Other (specify)
Election Cycle-to-Date: 4000
Date of Receipt: 06 / 04 / 2014
Transaction ID : A-CF18176
Amount of Each Receipt this Period: 2500

C.
Full Name (Last, First, Middle Initial): BAE Systems Inc. Political Action Committee (BAE Systems USA PAC)
Mailing Address: 1101 Wilson Boulevard
City: Arlington State: VA Zip Code: 22209-2211
FEC ID number of contributing federal political committee: C C00281212
Name of Employer:
Occupation:
Receipt For: 2014
☒ Primary ☐ General ☐ Other (specify)
Election Cycle-to-Date: 3000
Date of Receipt: 06 / 05 / 2014
Transaction ID : A-CF18185
Amount of Each Receipt this Period: 1000

SUBTOTAL of Receipts This Page (optional) 4500.00

TOTAL This Period (last page this line number only) .....

14020561953

SCHEDULE A (FEC Form 3)
ITEMIZED RECEIPTS

Use separate schedule(s) for each category of the Detailed Summary Page

FOR LINE NUMBER: (check only one)
☐ 11a ☐ 11b ☒ 11c ☐ 11d
☐ 12 ☐ 13a ☐ 13b ☐ 14 ☐ 15

Any information copied from such Reports and Statements may not be sold or used by any person for the purpose of soliciting contributions or for commercial purposes, other than using the name and address of any political committee to solicit contributions from such committee.

NAME OF COMMITTEE (In Full)
ENZI FOR US SENATE

A.
Full Name (Last, First, Middle Initial)
BNSF Railway Company RailPAC (BNSF RailPAC)
Mailing Address PO Box 961039
City: Fort Worth State: TX Zip Code: 76161-0039
FEC ID number of contributing federal political committee. C C00235739
Name of Employer
Occupation
Receipt For: 2014
☐ Primary ☒ General
☐ Other (specify)
Election Cycle-to-Date: 6500

Date of Receipt: 05 / 02 / 2014
Transaction ID : A-CF18015
Amount of Each Receipt this Period: 4000

B.
Full Name (Last, First, Middle Initial)
Build Political Action Committee of The National Association of Home Builders (BUILDPAC)
Mailing Address 1201 15th Street NW
City: Washington State: DC Zip Code: 20005-2899
FEC ID number of contributing federal political committee. C C00000901
Name of Employer
Occupation
Receipt For: 2014
☒ Primary ☐ General
☐ Other (specify)
Election Cycle-to-Date: 5000

Date of Receipt: 06 / 04 / 2014
Transaction ID : A-CF18179
Amount of Each Receipt this Period: 2500

C.
Full Name (Last, First, Middle Initial)
Building Owners and Managers Assoication International PAC (BOMAPAC)
Mailing Address 1101 15th Street NW
Suite 800
City: Washington State: DC Zip Code: 20005-5021
FEC ID number of contributing federal political committee. C C00106435
Name of Employer
Occupation
Receipt For: 2014
☐ Primary ☒ General
☐ Other (specify)
Election Cycle-to-Date: 3500

Date of Receipt: 06 / 30 / 2014
Transaction ID : A-CF18334
Amount of Each Receipt this Period: 1000

SUBTOTAL of Receipts This Page (optional) 7500.00

TOTAL This Period (last page this line number only) .....

14020561954

SCHEDULE A (FEC Form 3)
ITEMIZED RECEIPTS

Use separate schedule(s) for each category of the Detailed Summary Page

FOR LINE NUMBER: (check only one)
☐ 11a ☐ 11b ☒ 11c ☐ 11d
☐ 12 ☐ 13a ☐ 13b ☐ 14 ☐ 15

Any information copied from such Reports and Statements may not be sold or used by any person for the purpose of soliciting contributions or for commercial purposes, other than using the name and address of any political committee to solicit contributions from such committee.

NAME OF COMMITTEE (In Full)
ENZI FOR US SENATE

A.
Full Name (Last, First, Middle Initial): Chesapeake Energy Corporation Fed-Pac
Mailing Address: PO Box 18496
City: Oklahoma City | State: OK | Zip Code: 73154-0496
FEC ID number of contributing federal political committee: C C00389288
Name of Employer:
Occupation:
Receipt For: 2014
☐ Primary ☒ General
☐ Other (specify)
Election Cycle-to-Date: 7500
Date of Receipt: 06 / 04 / 2014
Transaction ID : A-CF18180
Amount of Each Receipt this Period: 2500

B.
Full Name (Last, First, Middle Initial): CITIGROUP INC POLITICAL ACTION COMMITTEE-FEDERAL (CITIGROUP PAC-FEDERAL)
Mailing Address: 1101 Pennsylvania Avenue NW, Suite 1000
City: Washington | State: DC | Zip Code: 20004-2524
FEC ID number of contributing federal political committee: C C00008474
Name of Employer:
Occupation:
Receipt For: 2014
☒ Primary ☐ General
☐ Other (specify)
Election Cycle-to-Date: 2500
Date of Receipt: 04 / 03 / 2014
Transaction ID : A-CF17752
Amount of Each Receipt this Period: 2500

C.
Full Name (Last, First, Middle Initial): Comcast Corporation Political Action Committee- Federal
Mailing Address: 1701 John F Kennedy Boulevard, Floor 49
City: Philadelphia | State: PA | Zip Code: 19103-2855
FEC ID number of contributing federal political committee: C C00248716
Name of Employer:
Occupation:
Receipt For: 2014
☐ Primary ☒ General
☐ Other (specify)
Election Cycle-to-Date: 10000
Date of Receipt: 05 / 01 / 2014
Transaction ID : A-CF18274
Amount of Each Receipt this Period: 5000

SUBTOTAL of Receipts This Page (optional) 10000.00

TOTAL This Period (last page this line number only) .....

14020561955

SCHEDULE A (FEC Form 3)
ITEMIZED RECEIPTS

Use separate schedule(s) for each category of the Detailed Summary Page

FOR LINE NUMBER: (check only one)
☐ 11a ☐ 11b ☒ 11c ☐ 11d
☐ 12 ☐ 13a ☐ 13b ☐ 14 ☐ 15

Any information copied from such Reports and Statements may not be sold or used by any person for the purpose of soliciting contributions or for commercial purposes, other than using the name and address of any political committee to solicit contributions from such committee.

NAME OF COMMITTEE (In Full)
ENZI FOR US SENATE

A.
Full Name (Last, First, Middle Initial): Conservative Victory Fund
Mailing Address: PO Box 15245
City: Washington | State: DC | Zip Code: 20003-0245
FEC ID number of contributing federal political committee: C C00009704
Name of Employer:
Occupation:
Receipt For: 2014
☒ Primary ☐ General
☐ Other (specify)
Election Cycle-to-Date: 356.55

Date of Receipt: 05 / 15 / 2014
Transaction ID : A-IF18181
Amount of Each Receipt this Period: 356.55
Inkind: Fundraising/Invitations & Faxing Expense

B.
Full Name (Last, First, Middle Initial): Corinthian Colleges Inc. PAC
Mailing Address: 6 Hutton Centre Drive, Suite 400
City: Santa Ana | State: CA | Zip Code: 92707-8762
FEC ID number of contributing federal political committee: C C00357640
Name of Employer:
Occupation:
Receipt For: 2014
☒ Primary ☐ General
☐ Other (specify)
Election Cycle-to-Date: 4500

Date of Receipt: 06 / 04 / 2014
Transaction ID : A-CF18177
Amount of Each Receipt this Period: 2500

C.
Full Name (Last, First, Middle Initial): Darden Restaurants Inc Employees Good Government Fund (FKA General Mills Rest Inc...Fund)
Mailing Address: 1000 Darden Center Drive
City: Orlando | State: FL | Zip Code: 32837-4032
FEC ID number of contributing federal political committee: C C00108282
Name of Employer:
Occupation:
Receipt For: 2014
☐ Primary ☒ General
☐ Other (specify)
Election Cycle-to-Date: 7500

Date of Receipt: 06 / 30 / 2014
Transaction ID : A-CF18337
Amount of Each Receipt this Period: 1000

SUBTOTAL of Receipts This Page (optional) 3856.55

TOTAL This Period (last page this line number only) .....

14020561956

SCHEDULE A (FEC Form 3)
ITEMIZED RECEIPTS

Use separate schedule(s) for each category of the Detailed Summary Page

FOR LINE NUMBER: (check only one)
☐ 11a ☐ 11b ☒ 11c ☐ 11d
☐ 12 ☐ 13a ☐ 13b ☐ 14 ☐ 15

Any information copied from such Reports and Statements may not be sold or used by any person for the purpose of soliciting contributions or for commercial purposes, other than using the name and address of any political committee to solicit contributions from such committee.

NAME OF COMMITTEE (In Full)
ENZI FOR US SENATE

A.
Full Name (Last, First, Middle Initial): Deloitte Political Action Committee
Mailing Address: PO Box 365
City: Washington
State: DC
Zip Code: 20044-0365
FEC ID number of contributing federal political committee: C C00211318
Name of Employer:
Occupation:
Receipt For: 2014
☐ Primary ☒ General
☐ Other (specify)
Election Cycle-to-Date: 8000
Date of Receipt: 06 / 04 / 2014
Transaction ID : A-CF18161
Amount of Each Receipt this Period: 3000

B.
Full Name (Last, First, Middle Initial): EMD Serono Inc. Political Action Committee fka-Serono Inc. PAC
Mailing Address: 1 Technology Place
City: Rockland
State: MA
Zip Code: 02370-1071
FEC ID number of contributing federal political committee: C C00258236
Name of Employer:
Occupation:
Receipt For: 2014
☐ Primary ☒ General
☐ Other (specify)
Election Cycle-to-Date: 4500
Date of Receipt: 06 / 30 / 2014
Transaction ID : A-CF18329
Amount of Each Receipt this Period: 2500

C.
Full Name (Last, First, Middle Initial): Ernst & Young Political Action Committee
Mailing Address: 1101 New York Avenue NW
City: Washington
State: DC
Zip Code: 20005-4269
FEC ID number of contributing federal political committee: C C00227744
Name of Employer:
Occupation:
Receipt For: 2014
☐ Primary ☒ General
☐ Other (specify)
Election Cycle-to-Date: 7500
Date of Receipt: 06 / 04 / 2014
Transaction ID : A-CF18178
Amount of Each Receipt this Period: 2500

SUBTOTAL of Receipts This Page (optional) 8000.00

TOTAL This Period (last page this line number only) .....

14020561957

SCHEDULE A (FEC Form 3)
ITEMIZED RECEIPTS

Use separate schedule(s) for each category of the Detailed Summary Page

FOR LINE NUMBER: (check only one)
☐ 11a ☐ 11b ☒ 11c ☐ 11d
☐ 12 ☐ 13a ☐ 13b ☐ 14 ☐ 15

Any information copied from such Reports and Statements may not be sold or used by any person for the purpose of soliciting contributions or for commercial purposes, other than using the name and address of any political committee to solicit contributions from such committee.

NAME OF COMMITTEE (In Full)
ENZI FOR US SENATE

A.
Full Name (Last, First, Middle Initial): Farm Credit Council Political Action Committee
Mailing Address: 50 F Street NW, Suite 900
City: Washington State: DC Zip Code: 20001-1530
FEC ID number of contributing federal political committee: C C00193631
Name of Employer:
Occupation:
Receipt For: 2014 ☐ Primary ☒ General ☐ Other (specify)
Election Cycle-to-Date: 6500
Date of Receipt: 06 / 05 / 2014
Transaction ID : A-CF18187
Amount of Each Receipt this Period: 1000

B.
Full Name (Last, First, Middle Initial): Federal Express Political Action Committee (FedEx PAC)
Mailing Address: 942 S Shady Grove Road, Floor 1
City: Memphis State: TN Zip Code: 38120-4117
FEC ID number of contributing federal political committee: C C00068692
Name of Employer:
Occupation:
Receipt For: 2014 ☐ Primary ☒ General ☐ Other (specify)
Election Cycle-to-Date: 9000
Date of Receipt: 05 / 22 / 2014
Transaction ID : A-CF18041
Amount of Each Receipt this Period: 2500

C.
Full Name (Last, First, Middle Initial): Federal Forest Resource Coalition Inc (FFRC PAC)
Mailing Address: 600 New Hampshire Avenue NW, Suite 500
City: Washington State: DC Zip Code: 20037-2403
FEC ID number of contributing federal political committee: C C00504753
Name of Employer:
Occupation:
Receipt For: 2014 ☐ Primary ☒ General ☐ Other (specify)
Election Cycle-to-Date: 1000
Date of Receipt: 06 / 30 / 2014
Transaction ID : A-CF18425
Amount of Each Receipt this Period: 1000

SUBTOTAL of Receipts This Page (optional) 4500.00

TOTAL This Period (last page this line number only) .....

14020561958

SCHEDULE A (FEC Form 3)
ITEMIZED RECEIPTS

Use separate schedule(s) for each category of the Detailed Summary Page

FOR LINE NUMBER: (check only one)
☐ 11a ☐ 11b ☒ 11c ☐ 11d
☐ 12 ☐ 13a ☐ 13b ☐ 14 ☐ 15

Any information copied from such Reports and Statements may not be sold or used by any person for the purpose of soliciting contributions or for commercial purposes, other than using the name and address of any political committee to solicit contributions from such committee.

NAME OF COMMITTEE (In Full)
ENZI FOR US SENATE

A.
Full Name (Last, First, Middle Initial): FMR LLC Political Action Committee - Federal (Fidelity PAC)
Mailing Address: 82 Devonshire Street # N5A
City: Boston State: MA Zip Code: 02109-3605
FEC ID number of contributing federal political committee: C C00380550
Name of Employer:
Occupation:
Receipt For: 2014
☒ Primary ☐ General ☐ Other (specify)
Election Cycle-to-Date: 4500
Date of Receipt: 06 / 30 / 2014
Transaction ID : A-CF18331
Amount of Each Receipt this Period: 1000

B.
Full Name (Last, First, Middle Initial): General Electric Company Political Action Committee
Mailing Address: 1299 Pennsylvania Avenue NW Suite 900
City: Washington State: DC Zip Code: 20004-2414
FEC ID number of contributing federal political committee: C C00024869
Name of Employer:
Occupation:
Receipt For: 2014
☐ Primary ☒ General ☐ Other (specify)
Election Cycle-to-Date: 10000
Date of Receipt: 06 / 05 / 2014
Transaction ID : A-CF18186
Amount of Each Receipt this Period: 3000

C.
Full Name (Last, First, Middle Initial): Great-West Life & Annuity Insurance Company Political Action Committee
Mailing Address: 8515 E Orchard Road # 7T2
City: Greenwood Village State: CO Zip Code: 80111-5002
FEC ID number of contributing federal political committee: C C00263723
Name of Employer:
Occupation:
Receipt For: 2014
☒ Primary ☐ General ☐ Other (specify)
Election Cycle-to-Date: 2000
Date of Receipt: 05 / 27 / 2014
Transaction ID : A-CF18077
Amount of Each Receipt this Period: 1000

SUBTOTAL of Receipts This Page (optional) 5000.00

TOTAL This Period (last page this line number only) .....

14020561959

SCHEDULE A (FEC Form 3)
ITEMIZED RECEIPTS

Use separate schedule(s) for each category of the Detailed Summary Page

FOR LINE NUMBER: (check only one)
☐ 11a ☐ 11b ☒ 11c ☐ 11d
☐ 12 ☐ 13a ☐ 13b ☐ 14 ☐ 15

Any information copied from such Reports and Statements may not be sold or used by any person for the purpose of soliciting contributions or for commercial purposes, other than using the name and address of any political committee to solicit contributions from such committee.

NAME OF COMMITTEE (In Full)
ENZI FOR US SENATE

A.
Full Name (Last, First, Middle Initial)
Guardian Life Insurance Company Of America Political Action Committee (guardian Life Pac)

Mailing Address 7 Hanover Square
C O Edward Kane

City: New York | State: NY | Zip Code: 10004-2616

FEC ID number of contributing federal political committee: C C00173393

Name of Employer:
Occupation:

Receipt For: 2014
☒ Primary ☐ General
☐ Other (specify)

Election Cycle-to-Date: 1000

Date of Receipt: 06 / 04 / 2014
Transaction ID : A-CF18167

Amount of Each Receipt this Period: 1000

B.
Full Name (Last, First, Middle Initial)
Independent Community Bankers of America Political Action Committee

Mailing Address 1615 L Street NW
Suite 900

City: Washington | State: DC | Zip Code: 20036-5623

FEC ID number of contributing federal political committee: C C00032698

Name of Employer:
Occupation:

Receipt For: 2014
☐ Primary ☒ General
☐ Other (specify)

Election Cycle-to-Date: 8000

Date of Receipt: 06 / 04 / 2014
Transaction ID : A-CF18159

Amount of Each Receipt this Period: 1000

C.
Full Name (Last, First, Middle Initial)
Independent Community Bankers of America Political Action Committee

Mailing Address 1615 L Street NW
Suite 900

City: Washington | State: DC | Zip Code: 20036-5623

FEC ID number of contributing federal political committee: C C00032698

Name of Employer:
Occupation:

Receipt For: 2014
☐ Primary ☒ General
☐ Other (specify)

Election Cycle-to-Date: 8000

Date of Receipt: 06 / 30 / 2014
Transaction ID : A-CF18419

Amount of Each Receipt this Period: 1000

SUBTOTAL of Receipts This Page (optional) 3000.00

TOTAL This Period (last page this line number only) .....

14020561960

SCHEDULE A (FEC Form 3)
ITEMIZED RECEIPTS

Use separate schedule(s) for each category of the Detailed Summary Page

FOR LINE NUMBER: (check only one)
☐ 11a ☐ 11b ☒ 11c ☐ 11d
☐ 12 ☐ 13a ☐ 13b ☐ 14 ☐ 15

Any information copied from such Reports and Statements may not be sold or used by any person for the purpose of soliciting contributions or for commercial purposes, other than using the name and address of any political committee to solicit contributions from such committee.

NAME OF COMMITTEE (In Full)
ENZI FOR US SENATE

A.
Full Name (Last, First, Middle Initial)
International Association of Holiday Inns (Inn-PAC)
Mailing Address 3 Ravinia Drive
Suite 100
City: Atlanta State: GA Zip Code: 30346-2121
FEC ID number of contributing federal political committee. C C00084822
Name of Employer
Occupation
Receipt For: 2014
☒ Primary ☐ General
☐ Other (specify)
Election Cycle-to-Date 1000

Date of Receipt 06 / 30 / 2014
Transaction ID : A-CF18330
Amount of Each Receipt this Period 1000

B.
Full Name (Last, First, Middle Initial)
John Hancock Life Insurance Company (USA) Federal Political Action Committee
Mailing Address 601 Congress Street
Floor 13
City: Boston State: MA Zip Code: 02210-2805
FEC ID number of contributing federal political committee. C C00137265
Name of Employer
Occupation
Receipt For: 2014
☐ Primary ☒ General
☐ Other (specify)
Election Cycle-to-Date 4000

Date of Receipt 06 / 04 / 2014
Transaction ID : A-CF18172
Amount of Each Receipt this Period 1000

C.
Full Name (Last, First, Middle Initial)
Joy Global, Inc. Political Action Committee (Joy Global PAC)
Mailing Address PO Box 554
City: Milwaukee State: WI Zip Code: 53201-0554
FEC ID number of contributing federal political committee. C C00334581
Name of Employer
Occupation
Receipt For: 2014
☐ Primary ☒ General
☐ Other (specify)
Election Cycle-to-Date 1000

Date of Receipt 05 / 01 / 2014
Transaction ID : A-CF18276
Amount of Each Receipt this Period 1000

SUBTOTAL of Receipts This Page (optional) 3000.00

TOTAL This Period (last page this line number only) .....

14020561961

SCHEDULE A (FEC Form 3)
ITEMIZED RECEIPTS

Use separate schedule(s) for each category of the Detailed Summary Page

FOR LINE NUMBER: (check only one)
☐ 11a ☐ 11b ☒ 11c ☐ 11d
☐ 12 ☐ 13a ☐ 13b ☐ 14 ☐ 15

Any information copied from such Reports and Statements may not be sold or used by any person for the purpose of soliciting contributions or for commercial purposes, other than using the name and address of any political committee to solicit contributions from such committee.

NAME OF COMMITTEE (In Full)
ENZI FOR US SENATE

A.
Full Name (Last, First, Middle Initial): KBR, Inc. Pac
Mailing Address: 601 Jefferson Street, Suite 3455B
City: Houston State: TX Zip Code: 77002-7900
FEC ID number of contributing federal political committee: C C00431114
Name of Employer:
Occupation:
Receipt For: 2014
☒ Primary ☐ General ☐ Other (specify)
Election Cycle-to-Date: 1000
Date of Receipt: 04 / 16 / 2014
Transaction ID : A-CF17863
Amount of Each Receipt this Period: 1000

B.
Full Name (Last, First, Middle Initial): KPMG Partners/Principals & Employees Political Action Committee
Mailing Address: PO Box 18254
City: Washington State: DC Zip Code: 20036-8254
FEC ID number of contributing federal political committee: C C00280222
Name of Employer:
Occupation:
Receipt For: 2014
☒ Primary ☐ General ☐ Other (specify)
Election Cycle-to-Date: 6000
Date of Receipt: 06 / 04 / 2014
Transaction ID : A-CF18173
Amount of Each Receipt this Period: 2000

C.
Full Name (Last, First, Middle Initial): KPMG Partners/Principals & Employees Political Action Committee
Mailing Address: PO Box 18254
City: Washington State: DC Zip Code: 20036-8254
FEC ID number of contributing federal political committee: C C00280222
Name of Employer:
Occupation:
Receipt For: 2014
☐ Primary ☒ General ☐ Other (specify)
Election Cycle-to-Date: 6000
Date of Receipt: 06 / 04 / 2014
Transaction ID : A-CF18174
Amount of Each Receipt this Period: 1000

SUBTOTAL of Receipts This Page (optional) 4000.00

TOTAL This Period (last page this line number only) .....

14020561962

SCHEDULE A (FEC Form 3)
ITEMIZED RECEIPTS

Use separate schedule(s) for each category of the Detailed Summary Page

FOR LINE NUMBER: (check only one)
☐ 11a ☐ 11b ☒ 11c ☐ 11d
☐ 12 ☐ 13a ☐ 13b ☐ 14 ☐ 15

Any information copied from such Reports and Statements may not be sold or used by any person for the purpose of soliciting contributions or for commercial purposes, other than using the name and address of any political committee to solicit contributions from such committee.

NAME OF COMMITTEE (In Full)
ENZI FOR US SENATE

A.
Full Name (Last, First, Middle Initial)
Lincoln National Corporation Political Action Committee (LNCPAC)
Mailing Address 1300 S Clinton Street
City: Fort Wayne State: IN Zip Code: 46802-3506
FEC ID number of contributing federal political committee. C C00110577
Name of Employer
Occupation
Receipt For: 2014
☒ Primary ☐ General
☐ Other (specify)
Election Cycle-to-Date: 4000

Date of Receipt: 05 / 02 / 2014
Transaction ID : A-CF18013
Amount of Each Receipt this Period: 2000

B.
Full Name (Last, First, Middle Initial)
Locke Lord Bissell & Liddell LLP PAC
Mailing Address 600 Travis Street
Suite 2800
City: Houston State: TX Zip Code: 77002-2914
FEC ID number of contributing federal political committee. C C00117861
Name of Employer
Occupation
Receipt For: 2014
☒ Primary ☐ General
☐ Other (specify)
Election Cycle-to-Date: 1000

Date of Receipt: 05 / 01 / 2014
Transaction ID : A-CF18275
Amount of Each Receipt this Period: 1000

C.
Full Name (Last, First, Middle Initial)
Metlife Inc. Employees Political Participation Fund A
Mailing Address 1095 Avenue Of The Americas
4D
City: New York State: NY Zip Code: 10036-6797
FEC ID number of contributing federal political committee. C C00040923
Name of Employer
Occupation
Receipt For: 2014
☐ Primary ☒ General
☐ Other (specify)
Election Cycle-to-Date: 10000

Date of Receipt: 05 / 27 / 2014
Transaction ID : A-CF18082
Amount of Each Receipt this Period: 2000

SUBTOTAL of Receipts This Page (optional) 5000.00

TOTAL This Period (last page this line number only) .....

14020561963

SCHEDULE A (FEC Form 3)
ITEMIZED RECEIPTS

Use separate schedule(s) for each category of the Detailed Summary Page

FOR LINE NUMBER: (check only one)
☐ 11a ☐ 11b ☒ 11c ☐ 11d
☐ 12 ☐ 13a ☐ 13b ☐ 14 ☐ 15

Any information copied from such Reports and Statements may not be sold or used by any person for the purpose of soliciting contributions or for commercial purposes, other than using the name and address of any political committee to solicit contributions from such committee.

NAME OF COMMITTEE (In Full)
ENZI FOR US SENATE

A.
Full Name (Last, First, Middle Initial): Metlife Inc. Employees Political Participation Fund A
Mailing Address: 1095 Avenue Of The Americas # 4D
City: New York | State: NY | Zip Code: 10036-6797
FEC ID number of contributing federal political committee: C C00040923
Name of Employer:
Occupation:
Receipt For: 2014
☐ Primary ☒ General
☐ Other (specify)
Election Cycle-to-Date: 10000
Date of Receipt: 06 / 24 / 2014
Transaction ID : A-CF18324
Amount of Each Receipt this Period: 1000

B.
Full Name (Last, First, Middle Initial): NAIOP-PAC
Mailing Address: 2201 Cooperative Way Floor 3
City: Herndon | State: VA | Zip Code: 20171-4583
FEC ID number of contributing federal political committee: C C00233304
Name of Employer:
Occupation:
Receipt For: 2014
☐ Primary ☒ General
☐ Other (specify)
Election Cycle-to-Date: 6000
Date of Receipt: 06 / 05 / 2014
Transaction ID : A-CF18189
Amount of Each Receipt this Period: 2500

C.
Full Name (Last, First, Middle Initial): Nat'l Assoc. of Broadcasters PAC (NABPAC)
Mailing Address: 1771 N Street NW
City: Washington | State: DC | Zip Code: 20036-2800
FEC ID number of contributing federal political committee: C C00009985
Name of Employer:
Occupation:
Receipt For: 2014
☐ Primary ☒ General
☐ Other (specify)
Election Cycle-to-Date: 8000
Date of Receipt: 06 / 04 / 2014
Transaction ID : A-CF18164
Amount of Each Receipt this Period: 3000

SUBTOTAL of Receipts This Page (optional) 6500.00

TOTAL This Period (last page this line number only) .....

14020561964

SCHEDULE A (FEC Form 3)
ITEMIZED RECEIPTS

Use separate schedule(s) for each category of the Detailed Summary Page

FOR LINE NUMBER: (check only one)
☐ 11a ☐ 11b ☒ 11c ☐ 11d
☐ 12 ☐ 13a ☐ 13b ☐ 14 ☐ 15

Any information copied from such Reports and Statements may not be sold or used by any person for the purpose of soliciting contributions or for commercial purposes, other than using the name and address of any political committee to solicit contributions from such committee.

NAME OF COMMITTEE (In Full)
ENZI FOR US SENATE

A.
Full Name (Last, First, Middle Initial)
National Apartment Association Political Action Committee (NAA PAC)
Mailing Address 4300 Wilson Boulevard
Suite 400
City: Arlington State: VA Zip Code: 22203-4168
FEC ID number of contributing federal political committee. C C00113241
Name of Employer
Occupation
Receipt For: 2014
☒ Primary ☐ General
☐ Other (specify)
Election Cycle-to-Date: 5000

Date of Receipt: 06 / 04 / 2014
Transaction ID : A-CF18175
Amount of Each Receipt this Period: 2500

B.
Full Name (Last, First, Middle Initial)
National Association of Real Estate Investment Trusts, Inc. PAC (REITPAC)
Mailing Address 1875 I Street NW
Suite 600
City: Washington State: DC Zip Code: 20006-5413
FEC ID number of contributing federal political committee. C C00303339
Name of Employer
Occupation
Receipt For: 2014
☐ Primary ☒ General
☐ Other (specify)
Election Cycle-to-Date: 5000

Date of Receipt: 06 / 30 / 2014
Transaction ID : A-CF18418
Amount of Each Receipt this Period: 2500

C.
Full Name (Last, First, Middle Initial)
National Cable and Telecommunications Association PAC (NCTAPAC)
Mailing Address 25 Massachusetts Avenue NW
Suite 100
City: Washington State: DC Zip Code: 20001-1434
FEC ID number of contributing federal political committee. C C00010082
Name of Employer
Occupation
Receipt For: 2014
☐ Primary ☒ General
☐ Other (specify)
Election Cycle-to-Date: 10000

Date of Receipt: 05 / 27 / 2014
Transaction ID : A-CF18079
Amount of Each Receipt this Period: 5000

SUBTOTAL of Receipts This Page (optional) 10000.00

TOTAL This Period (last page this line number only) .....

14020561965

SCHEDULE A (FEC Form 3)
ITEMIZED RECEIPTS

Use separate schedule(s) for each category of the Detailed Summary Page

FOR LINE NUMBER: (check only one)
☐ 11a ☐ 11b ☒ 11c ☐ 11d
☐ 12 ☐ 13a ☐ 13b ☐ 14 ☐ 15

Any information copied from such Reports and Statements may not be sold or used by any person for the purpose of soliciting contributions or for commercial purposes, other than using the name and address of any political committee to solicit contributions from such committee.

NAME OF COMMITTEE (In Full)
ENZI FOR US SENATE

A.
Full Name (Last, First, Middle Initial)
National Community Pharmacists Association PAC (NCPA PAC)
Mailing Address 100 Daingerfield Road
City: Alexandria State: VA Zip Code: 22314-6302
FEC ID number of contributing federal political committee. C C00030809
Name of Employer
Occupation
Receipt For: 2014
☐ Primary ☒ General
☐ Other (specify)
Election Cycle-to-Date 5000

Date of Receipt 06 / 24 / 2014
Transaction ID : A-CF18323
Amount of Each Receipt this Period 2000

B.
Full Name (Last, First, Middle Initial)
National Federation of Independent Business/ Save Americas Free Enterprise Trust (NFIB)
Mailing Address 1201 F Street NW
Suite 200
City: Washington State: DC Zip Code: 20004-1221
FEC ID number of contributing federal political committee. C C00101105
Name of Employer
Occupation
Receipt For: 2014
☐ Primary ☒ General
☐ Other (specify)
Election Cycle-to-Date 8000

Date of Receipt 05 / 22 / 2014
Transaction ID : A-CF18043
Amount of Each Receipt this Period 2000

C.
Full Name (Last, First, Middle Initial)
National Pac Inc A/k/a Natpac
Mailing Address PO Box 15316
City: Washington State: DC Zip Code: 20003-0316
FEC ID number of contributing federal political committee. C C00150995
Name of Employer
Occupation
Receipt For: 2014
☐ Primary ☒ General
☐ Other (specify)
Election Cycle-to-Date 5000

Date of Receipt 04 / 16 / 2014
Transaction ID : A-CF17862
Amount of Each Receipt this Period 5000

SUBTOTAL of Receipts This Page (optional) 9000.00

TOTAL This Period (last page this line number only) .....

14020561966

SCHEDULE A (FEC Form 3)
ITEMIZED RECEIPTS

Use separate schedule(s) for each category of the Detailed Summary Page

FOR LINE NUMBER: (check only one)
☐ 11a ☐ 11b ☒ 11c ☐ 11d
☐ 12 ☐ 13a ☐ 13b ☐ 14 ☐ 15

Any information copied from such Reports and Statements may not be sold or used by any person for the purpose of soliciting contributions or for commercial purposes, other than using the name and address of any political committee to solicit contributions from such committee.

NAME OF COMMITTEE (In Full)
ENZI FOR US SENATE

A.
Full Name (Last, First, Middle Initial)
New York Life Insurance Company Political Action Committee
Mailing Address 51 Madison Avenue
Room 1109
City: New York
State: NY
Zip Code: 10010-1603
FEC ID number of contributing federal political committee: C C00158881
Name of Employer:
Occupation:
Receipt For: 2014
☐ Primary ☒ General
☐ Other (specify)
Election Cycle-to-Date: 9000
Date of Receipt: 05 / 29 / 2014
Transaction ID : A-CF18088
Amount of Each Receipt this Period: 500

B.
Full Name (Last, First, Middle Initial)
NORPAC
Mailing Address PO Box 1543
City: Englewood Cliffs
State: NJ
Zip Code: 07632-0543
FEC ID number of contributing federal political committee: C C00247403
Name of Employer:
Occupation:
Receipt For: 2014
☒ Primary ☐ General
☐ Other (specify)
Election Cycle-to-Date: 2000
Date of Receipt: 05 / 01 / 2014
Transaction ID : A-CF18277
Amount of Each Receipt this Period: 2000

C.
Full Name (Last, First, Middle Initial)
Northwestern Mutual Life Insurance Company Federal PAC
Mailing Address 720 E Wisconsin Avenue
City: Milwaukee
State: WI
Zip Code: 53202-4703
FEC ID number of contributing federal political committee: C C00197095
Name of Employer:
Occupation:
Receipt For: 2014
☐ Primary ☒ General
☐ Other (specify)
Election Cycle-to-Date: 6000
Date of Receipt: 05 / 27 / 2014
Transaction ID : A-CF18080
Amount of Each Receipt this Period: 2000

SUBTOTAL of Receipts This Page (optional) 4500.00

TOTAL This Period (last page this line number only) .....

14020561967

SCHEDULE A (FEC Form 3)
ITEMIZED RECEIPTS

Use separate schedule(s) for each category of the Detailed Summary Page

FOR LINE NUMBER: (check only one)
☐ 11a ☐ 11b ☒ 11c ☐ 11d
☐ 12 ☐ 13a ☐ 13b ☐ 14 ☐ 15

Any information copied from such Reports and Statements may not be sold or used by any person for the purpose of soliciting contributions or for commercial purposes, other than using the name and address of any political committee to solicit contributions from such committee.

NAME OF COMMITTEE (In Full)
ENZI FOR US SENATE

A.
Full Name (Last, First, Middle Initial): Northwestern Mutual Life Insurance Company Federal PAC
Mailing Address: 720 E Wisconsin Avenue
City: Milwaukee State: WI Zip Code: 53202-4703
FEC ID number of contributing federal political committee: C C00197095
Name of Employer:
Occupation:
Receipt For: 2014
☐ Primary ☒ General
☐ Other (specify)
Election Cycle-to-Date: 6000
Date of Receipt: 06 / 04 / 2014
Transaction ID : A-CF18169
Amount of Each Receipt this Period: 1000

B.
Full Name (Last, First, Middle Initial): Novartis Corporation Political Action Committee (Novartis PAC)
Mailing Address: 701 Pennsylvania Avenue NW Suite 725
City: Washington State: DC Zip Code: 20004-2608
FEC ID number of contributing federal political committee: C C00033969
Name of Employer:
Occupation:
Receipt For: 2014
☒ Primary ☐ General
☐ Other (specify)
Election Cycle-to-Date: 4000
Date of Receipt: 06 / 30 / 2014
Transaction ID : A-CF18420
Amount of Each Receipt this Period: 2000

C.
Full Name (Last, First, Middle Initial): Ohio USA PAC
Mailing Address: 9856 Archer Lane
City: Dublin State: OH Zip Code: 43017-8914
FEC ID number of contributing federal political committee: C C00356378
Name of Employer:
Occupation:
Receipt For: 2014
☐ Primary ☒ General
☐ Other (specify)
Election Cycle-to-Date: 5000
Date of Receipt: 04 / 03 / 2014
Transaction ID : A-CF17753
Amount of Each Receipt this Period: 4000

SUBTOTAL of Receipts This Page (optional) 7000.00

TOTAL This Period (last page this line number only) .....

14020561968

SCHEDULE A (FEC Form 3)
ITEMIZED RECEIPTS

Use separate schedule(s) for each category of the Detailed Summary Page

FOR LINE NUMBER: (check only one)
☐ 11a ☐ 11b ☒ 11c ☐ 11d
☐ 12 ☐ 13a ☐ 13b ☐ 14 ☐ 15

Any information copied from such Reports and Statements may not be sold or used by any person for the purpose of soliciting contributions or for commercial purposes, other than using the name and address of any political committee to solicit contributions from such committee.

NAME OF COMMITTEE (In Full)
ENZI FOR US SENATE

A.
Full Name (Last, First, Middle Initial): Oldcastle Materials Inc. PAC
Mailing Address: 101 Constitution Avenue NW, Suite 600 W
City: Washington State: DC Zip Code: 20001-2133
FEC ID number of contributing federal political committee: C C00346353
Name of Employer:
Occupation:
Receipt For: 2014 ☒ Primary ☐ General ☐ Other (specify)
Election Cycle-to-Date: 2000
Date of Receipt: 05 / 02 / 2014
Transaction ID : A-CF18014
Amount of Each Receipt this Period: 1000

B.
Full Name (Last, First, Middle Initial): Pacific Life Insurance Company Political Action Committee
Mailing Address: 700 Newport Center Drive
City: Newport Beach State: CA Zip Code: 92660-6307
FEC ID number of contributing federal political committee: C C00068528
Name of Employer:
Occupation:
Receipt For: 2014 ☒ Primary ☐ General ☐ Other (specify)
Election Cycle-to-Date: 5000
Date of Receipt: 06 / 04 / 2014
Transaction ID : A-CF18165
Amount of Each Receipt this Period: 1000

C.
Full Name (Last, First, Middle Initial): Pharmavite LLC Political Action Committee (Pharmavite PAC)
Mailing Address: PO Box 9606
City: Mission Hills State: CA Zip Code: 91346-9606
FEC ID number of contributing federal political committee: C C00410654
Name of Employer:
Occupation:
Receipt For: 2014 ☒ Primary ☐ General ☐ Other (specify)
Election Cycle-to-Date: 4000
Date of Receipt: 05 / 02 / 2014
Transaction ID : A-CF18016
Amount of Each Receipt this Period: 1000

SUBTOTAL of Receipts This Page (optional) 3000.00

TOTAL This Period (last page this line number only) .....

14020561969

SCHEDULE A (FEC Form 3)
ITEMIZED RECEIPTS

Use separate schedule(s) for each category of the Detailed Summary Page

FOR LINE NUMBER: (check only one)
☐ 11a ☐ 11b ☒ 11c ☐ 11d
☐ 12 ☐ 13a ☐ 13b ☐ 14 ☐ 15

Any information copied from such Reports and Statements may not be sold or used by any person for the purpose of soliciting contributions or for commercial purposes, other than using the name and address of any political committee to solicit contributions from such committee.

NAME OF COMMITTEE (In Full)
ENZI FOR US SENATE

A.
Full Name (Last, First, Middle Initial): PPL People For Good Government (PGG)
Mailing Address: 2 N 9th Street # GENTW2
City: Allentown State: PA Zip Code: 18101-1139
FEC ID number of contributing federal political committee: C C00228106
Name of Employer:
Occupation:
Receipt For: 2014 ☐ Primary ☒ General ☐ Other (specify)
Election Cycle-to-Date: 7500
Date of Receipt: 04 / 03 / 2014
Transaction ID : A-CF17751
Amount of Each Receipt this Period: 2500

B.
Full Name (Last, First, Middle Initial): PricewaterhouseCoopers PAC
Mailing Address: 1301 K Street NW Suite 800
City: Washington State: DC Zip Code: 20005-3317
FEC ID number of contributing federal political committee: C C00107235
Name of Employer:
Occupation:
Receipt For: 2014 ☐ Primary ☒ General ☐ Other (specify)
Election Cycle-to-Date: 8000
Date of Receipt: 06 / 04 / 2014
Transaction ID : A-CF18171
Amount of Each Receipt this Period: 3000

C.
Full Name (Last, First, Middle Initial): Principal Life Insurance Company PAC (PrinPac)
Mailing Address: 711 High Street
City: Des Moines State: IA Zip Code: 50392-0001
FEC ID number of contributing federal political committee: C C00128918
Name of Employer:
Occupation:
Receipt For: 2014 ☒ Primary ☐ General ☐ Other (specify)
Election Cycle-to-Date: 4000
Date of Receipt: 06 / 04 / 2014
Transaction ID : A-CF18166
Amount of Each Receipt this Period: 1000

SUBTOTAL of Receipts This Page (optional) 6500.00

TOTAL This Period (last page this line number only) .....

14020561970

SCHEDULE A (FEC Form 3)
ITEMIZED RECEIPTS

Use separate schedule(s) for each category of the Detailed Summary Page

FOR LINE NUMBER: (check only one)
☐ 11a ☐ 11b ☒ 11c ☐ 11d
☐ 12 ☐ 13a ☐ 13b ☐ 14 ☐ 15

Any information copied from such Reports and Statements may not be sold or used by any person for the purpose of soliciting contributions or for commercial purposes, other than using the name and address of any political committee to solicit contributions from such committee.

NAME OF COMMITTEE (In Full)
ENZI FOR US SENATE

A.
Full Name (Last, First, Middle Initial): Raytheon PAC
Mailing Address: 1100 Wilson Boulevard, Suite 1500
City: Arlington State: VA Zip Code: 22209-3900
FEC ID number of contributing federal political committee: C C00097568
Name of Employer:
Occupation:
Receipt For: 2014
☒ Primary ☐ General ☐ Other (specify)
Election Cycle-to-Date: 3500
Date of Receipt: 05 / 22 / 2014
Transaction ID : A-CF18044
Amount of Each Receipt this Period: 1000

B.
Full Name (Last, First, Middle Initial): Spectra Energy Corp Political Action Committee (Spectra-DCP PAC)
Mailing Address: 5400 Westheimer Court
City: Houston State: TX Zip Code: 77056-5353
FEC ID number of contributing federal political committee: C C00429662
Name of Employer:
Occupation:
Receipt For: 2014
☒ Primary ☐ General ☐ Other (specify)
Election Cycle-to-Date: 2000
Date of Receipt: 06 / 30 / 2014
Transaction ID : A-CF18426
Amount of Each Receipt this Period: 1000

C.
Full Name (Last, First, Middle Initial): Tallatchee Creek Inc. Political Action Committee
Mailing Address: PO Box 29576
City: Washington State: DC Zip Code: 20017-0776
FEC ID number of contributing federal political committee: C C00363689
Name of Employer:
Occupation:
Receipt For: 2014
☐ Primary ☒ General ☐ Other (specify)
Election Cycle-to-Date: 10000
Date of Receipt: 05 / 22 / 2014
Transaction ID : A-CF18042
Amount of Each Receipt this Period: 2500

SUBTOTAL of Receipts This Page (optional) 4500.00

TOTAL This Period (last page this line number only) .....

14020561971

SCHEDULE A (FEC Form 3)
ITEMIZED RECEIPTS

Use separate schedule(s) for each category of the Detailed Summary Page

FOR LINE NUMBER: (check only one)
☐ 11a ☐ 11b ☒ 11c ☐ 11d
☐ 12 ☐ 13a ☐ 13b ☐ 14 ☐ 15

Any information copied from such Reports and Statements may not be sold or used by any person for the purpose of soliciting contributions or for commercial purposes, other than using the name and address of any political committee to solicit contributions from such committee.

NAME OF COMMITTEE (In Full)
ENZI FOR US SENATE

A.
Full Name (Last, First, Middle Initial): Title Industry PAC (TIPAC)
Mailing Address: 1828 L Street NW, Suite 705
City: Washington State: DC Zip Code: 20036-5107
FEC ID number of contributing federal political committee: C C00012914
Name of Employer:
Occupation:
Receipt For: 2014
☒ Primary ☐ General ☐ Other (specify)
Election Cycle-to-Date: 5000
Date of Receipt: 06 / 04 / 2014
Transaction ID : A-CF18162
Amount of Each Receipt this Period: 2000

B.
Full Name (Last, First, Middle Initial): Title Industry PAC (TIPAC)
Mailing Address: 1828 L Street NW, Suite 705
City: Washington State: DC Zip Code: 20036-5107
FEC ID number of contributing federal political committee: C C00012914
Name of Employer:
Occupation:
Receipt For: 2014
☒ Primary ☐ General ☐ Other (specify)
Election Cycle-to-Date: 5000
Date of Receipt: 06 / 04 / 2014
Transaction ID : A-CF18163
Amount of Each Receipt this Period: 1000

C.
Full Name (Last, First, Middle Initial): United Parcel Service Political Action Committee (UPSPAC)
Mailing Address: 55 Glenlake Parkway
City: Atlanta State: GA Zip Code: 30328-3474
FEC ID number of contributing federal political committee: C C00064766
Name of Employer:
Occupation:
Receipt For: 2014
☐ Primary ☒ General ☐ Other (specify)
Election Cycle-to-Date: 10000
Date of Receipt: 05 / 22 / 2014
Transaction ID : A-CF18039
Amount of Each Receipt this Period: 2500

SUBTOTAL of Receipts This Page (optional) 5500.00

TOTAL This Period (last page this line number only) .....

14020561972

SCHEDULE A (FEC Form 3)
ITEMIZED RECEIPTS

Use separate schedule(s) for each category of the Detailed Summary Page

FOR LINE NUMBER: (check only one)
☐ 11a ☐ 11b ☒ 11c ☐ 11d
☐ 12 ☐ 13a ☐ 13b ☐ 14 ☐ 15

Any information copied from such Reports and Statements may not be sold or used by any person for the purpose of soliciting contributions or for commercial purposes, other than using the name and address of any political committee to solicit contributions from such committee.

NAME OF COMMITTEE (In Full)
ENZI FOR US SENATE

A.
Full Name (Last, First, Middle Initial)
Verizon Communications Inc./ Verizon Wireless Good Government Club (Verizon/Verizon Wireles
Mailing Address 1300 I Street NW
Suite 400 W
City: Washington State: DC Zip Code: 20005-3314
FEC ID number of contributing federal political committee. C C00186288
Name of Employer
Occupation
Receipt For: 2014
☒ Primary ☐ General
☐ Other (specify)
Election Cycle-to-Date: 7500
Date of Receipt: 06 / 30 / 2014
Transaction ID : A-CF18423
Amount of Each Receipt this Period: 2000

B.
Full Name (Last, First, Middle Initial)
Verizon Communications Inc./ Verizon Wireless Good Government Club (Verizon/Verizon Wireles
Mailing Address 1300 I Street NW
Suite 400 W
City: Washington State: DC Zip Code: 20005-3314
FEC ID number of contributing federal political committee. C C00186288
Name of Employer
Occupation
Receipt For: 2014
☐ Primary ☒ General
☐ Other (specify)
Election Cycle-to-Date: 7500
Date of Receipt: 06 / 30 / 2014
Transaction ID : A-CF18424
Amount of Each Receipt this Period: 1000

C.
Full Name (Last, First, Middle Initial)
VHA Inc., Political Action Committee
Mailing Address 901 New York Avenue NW
Suite 510 E
City: Washington State: DC Zip Code: 20001-4436
FEC ID number of contributing federal political committee. C C00199497
Name of Employer
Occupation
Receipt For: 2014
☒ Primary ☐ General
☐ Other (specify)
Election Cycle-to-Date: 2000
Date of Receipt: 06 / 30 / 2014
Transaction ID : A-CF18333
Amount of Each Receipt this Period: 2000

SUBTOTAL of Receipts This Page (optional) 5000.00

TOTAL This Period (last page this line number only) .....

14020561973

SCHEDULE A (FEC Form 3)
ITEMIZED RECEIPTS

Use separate schedule(s) for each category of the Detailed Summary Page

FOR LINE NUMBER: (check only one)
☐ 11a ☐ 11b ☒ 11c ☐ 11d
☐ 12 ☐ 13a ☐ 13b ☐ 14 ☐ 15

Any information copied from such Reports and Statements may not be sold or used by any person for the purpose of soliciting contributions or for commercial purposes, other than using the name and address of any political committee to solicit contributions from such committee.

NAME OF COMMITTEE (In Full)
ENZI FOR US SENATE

A.
Full Name (Last, First, Middle Initial): Whiting Petroleum Corporation Political Action Committee
Mailing Address: 1700 Broadway, Suite 2300
City: Denver State: CO Zip Code: 80290-1703
FEC ID number of contributing federal political committee: C C00481192
Name of Employer:
Occupation:
Receipt For: 2014
☒ Primary ☐ General ☐ Other (specify)
Election Cycle-to-Date: 1000
Date of Receipt: 06 / 13 / 2014
Transaction ID : A-CF18257
Amount of Each Receipt this Period: 1000

B.
Full Name (Last, First, Middle Initial): XCEL Energy Employee Political Action Committee
Mailing Address: 1800 Larimer Street, Floor 1600
City: Denver State: CO Zip Code: 80202-1408
FEC ID number of contributing federal political committee: C C00107771
Name of Employer:
Occupation:
Receipt For: 2014
☒ Primary ☐ General ☐ Other (specify)
Election Cycle-to-Date: 5000
Date of Receipt: 04 / 17 / 2014
Transaction ID : A-CF17911
Amount of Each Receipt this Period: 1000

C.
Full Name (Last, First, Middle Initial):
Mailing Address:
City: State: Zip Code:
FEC ID number of contributing federal political committee: C
Name of Employer:
Occupation:
Receipt For:
☐ Primary ☐ General ☐ Other (specify)
Election Cycle-to-Date:
Date of Receipt: / /
Amount of Each Receipt this Period:

SUBTOTAL of Receipts This Page (optional) 2000.00

TOTAL This Period (last page this line number only) 150856.55

14020561974

SCHEDULE A (FEC Form 3)
ITEMIZED RECEIPTS

Use separate schedule(s) for each category of the Detailed Summary Page

FOR LINE NUMBER: (check only one)
☐ 11a ☐ 11b ☐ 11c ☐ 11d
☒ 12 ☐ 13a ☐ 13b ☐ 14 ☐ 15

Any information copied from such Reports and Statements may not be sold or used by any person for the purpose of soliciting contributions or for commercial purposes, other than using the name and address of any political committee to solicit contributions from such committee.

NAME OF COMMITTEE (In Full)
ENZI FOR US SENATE

A.
Full Name (Last, First, Middle Initial): 2014 Senators' Classic Committee
Mailing Address: 228 S Washington Street, Suite 115
City: Alexandria State: VA Zip Code: 22314-5404
FEC ID number of contributing federal political committee: C C00561845
Name of Employer:
Occupation:
Receipt For: 2014
☒ Primary ☐ General
☐ Other (specify)
Election Cycle-to-Date: 36643.12

Date of Receipt: 06 / 30 / 2014
Transaction ID : A-TF18266
Amount of Each Receipt this Period: 12088.45
Transfer of Joint Fundraising Proceeds

B.
Full Name (Last, First, Middle Initial): Phillips 66 PAC
Mailing Address: 411 S Keeler Avenue, Bldg.
City: Bartlesville State: OK Zip Code: 74003-6620
FEC ID number of contributing federal political committee: C C00513549
Name of Employer:
Occupation:
Receipt For: 2014
☒ Primary ☐ General
☐ Other (specify)
Election Cycle-to-Date: 2000

Date of Receipt: 05 / 13 / 2014
Transaction ID : A-TIP9542
Amount of Each Receipt this Period: 1000
Transfer of Joint Fundraising Proceeds
[MEMO ITEM]
Transfer Memo of 2014 Senators' Classic Committee (5/13/2014)

C.
Full Name (Last, First, Middle Initial): Unum Group Political Action Committee (UNUMPAC)
Mailing Address: 1 Fountain Square
City: Chattanooga State: TN Zip Code: 37402-1307
FEC ID number of contributing federal political committee: C C00177436
Name of Employer:
Occupation:
Receipt For: 2014
☒ Primary ☐ General
☐ Other (specify)
Election Cycle-to-Date: 3500

Date of Receipt: 05 / 05 / 2014
Transaction ID : A-TIP9540
Amount of Each Receipt this Period: 1500
Transfer of Joint Fundraising Proceeds
[MEMO ITEM]
Transfer Memo of 2014 Senators' Classic Committee (5/5/2014)

SUBTOTAL of Receipts This Page (optional) 12088.45

TOTAL This Period (last page this line number only) .....

14020561975

SCHEDULE A (FEC Form 3)
ITEMIZED RECEIPTS

Use separate schedule(s) for each category of the Detailed Summary Page

FOR LINE NUMBER: (check only one)
☐ 11a ☐ 11b ☐ 11c ☐ 11d
☒ 12 ☐ 13a ☐ 13b ☐ 14 ☐ 15

Any information copied from such Reports and Statements may not be sold or used by any person for the purpose of soliciting contributions or for commercial purposes, other than using the name and address of any political committee to solicit contributions from such committee.

NAME OF COMMITTEE (In Full)
ENZI FOR US SENATE

A.
Full Name (Last, First, Middle Initial)
Safeway Inc. Political Action Committee (SAFEPAC)
Mailing Address 5918 Stoneridge Mall Road
City: Pleasanton State: CA Zip Code: 94588-3229
FEC ID number of contributing federal political committee. C C00194084
Name of Employer
Occupation
Receipt For: 2014
☒ Primary ☐ General
☐ Other (specify)
Election Cycle-to-Date 3000

Date of Receipt 06 / 19 / 2014
Transaction ID : A-TIP9549
Amount of Each Receipt this Period 1000
Transfer of Joint Fundraising Proceeds
[MEMO ITEM]
Transfer Memo of 2014 Senators' Classic Committee (6/19/2014)

B.
Full Name (Last, First, Middle Initial)
BAE Systems Inc. Political Action Committee (BAE Systems USA PAC)
Mailing Address 1101 Wilson Boulevard
City: Arlington State: VA Zip Code: 22209-2211
FEC ID number of contributing federal political committee. C C00281212
Name of Employer
Occupation
Receipt For: 2014
☒ Primary ☐ General
☐ Other (specify)
Election Cycle-to-Date 3000

Date of Receipt 06 / 02 / 2014
Transaction ID : A-TIP9546
Amount of Each Receipt this Period 1000
Transfer of Joint Fundraising Proceeds
[MEMO ITEM]
Transfer Memo of 2014 Senators' Classic Committee (6/2/2014)

C.
Full Name (Last, First, Middle Initial)
Covidien Political Action Committee (COVIDIEN PAC)
Mailing Address 701 8th Street NW
Suite 620
City: Washington State: DC Zip Code: 20001-4898
FEC ID number of contributing federal political committee. C C00433490
Name of Employer
Occupation
Receipt For: 2014
☒ Primary ☐ General
☐ Other (specify)
Election Cycle-to-Date 5000

Date of Receipt 05 / 23 / 2014
Transaction ID : A-TIP9545
Amount of Each Receipt this Period 2000
Transfer of Joint Fundraising Proceeds
[MEMO ITEM]
Transfer Memo of 2014 Senators' Classic Committee (5/23/2014)

SUBTOTAL of Receipts This Page (optional) 0.00

TOTAL This Period (last page this line number only) .....

14020561976

SCHEDULE A (FEC Form 3)
ITEMIZED RECEIPTS

Use separate schedule(s) for each category of the Detailed Summary Page

FOR LINE NUMBER: (check only one)
☐ 11a ☐ 11b ☐ 11c ☐ 11d
☒ 12 ☐ 13a ☐ 13b ☐ 14 ☐ 15

Any information copied from such Reports and Statements may not be sold or used by any person for the purpose of soliciting contributions or for commercial purposes, other than using the name and address of any political committee to solicit contributions from such committee.

NAME OF COMMITTEE (In Full)
ENZI FOR US SENATE

A.
Full Name (Last, First, Middle Initial)
International Paper Political Action Committee (IP-PAC)
Mailing Address 1101 Pennsylvania Avenue NW
Suite 200
City: Washington State: DC Zip Code: 20004-2514
FEC ID number of contributing federal political committee. C C00034405
Name of Employer
Occupation
Receipt For: 2014
☒ Primary ☐ General
☐ Other (specify)
Election Cycle-to-Date: 2500

Date of Receipt: 05 / 19 / 2014
Transaction ID : A-TIP9543
Amount of Each Receipt this Period: 2500
Transfer of Joint Fundraising Proceeds
[MEMO ITEM]
Transfer Memo of 2014 Senators' Classic Committee (5/19/2014)

B.
Full Name (Last, First, Middle Initial)
Occidental Petroleum Corporation Political Action Committee (OXY PAC)
Mailing Address 10889 Wilshire Boulevard
City: Los Angeles State: CA Zip Code: 90024-4201
FEC ID number of contributing federal political committee. C C00083857
Name of Employer
Occupation
Receipt For: 2014
☒ Primary ☐ General
☐ Other (specify)
Election Cycle-to-Date: 1000

Date of Receipt: 06 / 02 / 2014
Transaction ID : A-TIP9547
Amount of Each Receipt this Period: 1000
Transfer of Joint Fundraising Proceeds
[MEMO ITEM]
Transfer Memo of 2014 Senators' Classic Committee (6/2/2014)

C.
Full Name (Last, First, Middle Initial)
Jones Walker Waechter Poitevent Carrere & Denegre Political Action Committee
Mailing Address 201 Saint Charles Avenue
Floor 49
City: New Orleans State: LA Zip Code: 70170-1000
FEC ID number of contributing federal political committee. C C00111534
Name of Employer
Occupation
Receipt For: 2014
☒ Primary ☐ General
☐ Other (specify)
Election Cycle-to-Date: 1000

Date of Receipt: 06 / 16 / 2014
Transaction ID : A-TIP9548
Amount of Each Receipt this Period: 1000
Transfer of Joint Fundraising Proceeds
[MEMO ITEM]
Transfer Memo of 2014 Senators' Classic Committee (6/16/2014)

SUBTOTAL of Receipts This Page (optional) 0.00

TOTAL This Period (last page this line number only) .....

14020561977

SCHEDULE A (FEC Form 3)
ITEMIZED RECEIPTS

Use separate schedule(s) for each category of the Detailed Summary Page

FOR LINE NUMBER: (check only one)
☐ 11a ☐ 11b ☐ 11c ☐ 11d
☒ 12 ☐ 13a ☐ 13b ☐ 14 ☐ 15

Any information copied from such Reports and Statements may not be sold or used by any person for the purpose of soliciting contributions or for commercial purposes, other than using the name and address of any political committee to solicit contributions from such committee.

NAME OF COMMITTEE (In Full)
ENZI FOR US SENATE

A.
Full Name (Last, First, Middle Initial): James W. Hawkins III
Mailing Address: 2604 N Nelson Street
City: Arlington | State: VA | Zip Code: 22207-5032
FEC ID number of contributing federal political committee: C
Name of Employer: Alpine Group
Occupation: Gov't Relations Consultant
Receipt For: 2014
☒ Primary ☐ General ☐ Other (specify)
Election Cycle-to-Date: 1000

Date of Receipt: 05 / 22 / 2014
Transaction ID : A-TIP9544
Amount of Each Receipt this Period: 1000
Transfer of Joint Fundraising Proceeds
[MEMO ITEM]
Transfer Memo of 2014 Senators' Classic Committee (5/22/2014)

B.
Full Name (Last, First, Middle Initial): American Medical Association
Mailing Address: 25 Massachusetts Avenue NW, Suite 600
City: Washington | State: DC | Zip Code: 20001-7400
FEC ID number of contributing federal political committee: C C70001847
Name of Employer:
Occupation:
Receipt For: 2014
☒ Primary ☐ General ☐ Other (specify)
Election Cycle-to-Date: 5000

Date of Receipt: 05 / 07 / 2014
Transaction ID : A-TIP9541
Amount of Each Receipt this Period: 2500
Transfer of Joint Fundraising Proceeds
[MEMO ITEM]
Transfer Memo of 2014 Senators' Classic Committee (5/7/2014)

C.
Full Name (Last, First, Middle Initial): National Stone, Sand & Gravel Association (RockPAC)
Mailing Address: 1605 King Street
City: Alexandria | State: VA | Zip Code: 22314-2726
FEC ID number of contributing federal political committee: C C00089458
Name of Employer:
Occupation:
Receipt For: 2014
☒ Primary ☐ General ☐ Other (specify)
Election Cycle-to-Date: 10000

Date of Receipt: 05 / 05 / 2014
Transaction ID : A-TIP9539
Amount of Each Receipt this Period: 1500
Transfer of Joint Fundraising Proceeds
[MEMO ITEM]
Transfer Memo of 2014 Senators' Classic Committee (5/5/2014)

SUBTOTAL of Receipts This Page (optional) 0.00

TOTAL This Period (last page this line number only) .....

14020561978

SCHEDULE A (FEC Form 3)
ITEMIZED RECEIPTS

Use separate schedule(s) for each category of the Detailed Summary Page

FOR LINE NUMBER: (check only one)
☐ 11a ☐ 11b ☐ 11c ☐ 11d
☒ 12 ☐ 13a ☐ 13b ☐ 14 ☐ 15

Any information copied from such Reports and Statements may not be sold or used by any person for the purpose of soliciting contributions or for commercial purposes, other than using the name and address of any political committee to solicit contributions from such committee.

NAME OF COMMITTEE (In Full)
ENZI FOR US SENATE

A.
Full Name (Last, First, Middle Initial): 2014 Senators' Classic Committee
Mailing Address: 228 S Washington Street, Suite 115
City: Alexandria State: VA Zip Code: 22314-5404
FEC ID number of contributing federal political committee: C C00561845
Name of Employer:
Occupation:
Receipt For: 2014 ☐ Primary ☒ General ☐ Other (specify)
Election Cycle-to-Date: 36643.12
Date of Receipt: 06 / 30 / 2014
Transaction ID : A-TF18267
Amount of Each Receipt this Period: 24554.67
Transfer of Joint Fundraising Proceeds

B.
Full Name (Last, First, Middle Initial): National Stone, Sand & Gravel Association (RockPAC)
Mailing Address: 1605 King Street
City: Alexandria State: VA Zip Code: 22314-2726
FEC ID number of contributing federal political committee: C C00089458
Name of Employer:
Occupation:
Receipt For: 2014 ☐ Primary ☒ General ☐ Other (specify)
Election Cycle-to-Date: 10000
Date of Receipt: 05 / 05 / 2014
Transaction ID : A-TIP9563
Amount of Each Receipt this Period: 5000
Transfer of Joint Fundraising Proceeds
[MEMO ITEM]
Transfer Memo of 2014 Senators' Classic Committee (5/5/2014)

C.
Full Name (Last, First, Middle Initial): AT&T Inc. Federal Political Action Committee (AT&T Federal PAC)
Mailing Address: 175 E Houston Street, Room 7-A
City: San Antonio State: TX Zip Code: 78205-2255
FEC ID number of contributing federal political committee: C C00109017
Name of Employer:
Occupation:
Receipt For: 2014 ☐ Primary ☒ General ☐ Other (specify)
Election Cycle-to-Date: 6500
Date of Receipt: 05 / 08 / 2014
Transaction ID : A-TIP9551
Amount of Each Receipt this Period: 1500
Transfer of Joint Fundraising Proceeds
[MEMO ITEM]
Transfer Memo of 2014 Senators' Classic Committee (5/8/2014)

SUBTOTAL of Receipts This Page (optional) 24554.67

TOTAL This Period (last page this line number only) .....

14020561979

SCHEDULE A (FEC Form 3)
ITEMIZED RECEIPTS

Use separate schedule(s) for each category of the Detailed Summary Page

FOR LINE NUMBER: (check only one)
☐ 11a ☐ 11b ☐ 11c ☐ 11d
☒ 12 ☐ 13a ☐ 13b ☐ 14 ☐ 15

Any information copied from such Reports and Statements may not be sold or used by any person for the purpose of soliciting contributions or for commercial purposes, other than using the name and address of any political committee to solicit contributions from such committee.

NAME OF COMMITTEE (In Full)
ENZI FOR US SENATE

A.
Full Name (Last, First, Middle Initial): ConocoPhillips Spirit PAC
Mailing Address: 1010A Plaza Office Bldg.
City: Bartlesville State: OK Zip Code: 74004-0001
FEC ID number of contributing federal political committee: C C00112896
Name of Employer: Occupation:
Receipt For: 2014 ☐ Primary ☒ General ☐ Other (specify)
Election Cycle-to-Date: 3000
Date of Receipt: 06 / 03 / 2014
Transaction ID : A-TIP9558
Amount of Each Receipt this Period: 1000
Transfer of Joint Fundraising Proceeds
[MEMO ITEM]
Transfer Memo of 2014 Senators' Classic Committee (6/3/2014)

B.
Full Name (Last, First, Middle Initial): CSX Corporation Good Government Fund
Mailing Address: 1331 Pennsylvania Avenue NW Suite 560
City: Washington State: DC Zip Code: 20004-1745
FEC ID number of contributing federal political committee: C C00163832
Name of Employer: Occupation:
Receipt For: 2014 ☐ Primary ☒ General ☐ Other (specify)
Election Cycle-to-Date: 7500
Date of Receipt: 06 / 02 / 2014
Transaction ID : A-TIP9557
Amount of Each Receipt this Period: 2500
Transfer of Joint Fundraising Proceeds
[MEMO ITEM]
Transfer Memo of 2014 Senators' Classic Committee (6/2/2014)

C.
Full Name (Last, First, Middle Initial): American Institute of Certified Public Accountants Political Action Committee (AICPA)
Mailing Address: 220 Leigh Farm Road Palladian 1
City: Durham State: NC Zip Code: 27707-8110
FEC ID number of contributing federal political committee: C C00077321
Name of Employer: Occupation:
Receipt For: 2014 ☐ Primary ☒ General ☐ Other (specify)
Election Cycle-to-Date: 10000
Date of Receipt: 05 / 05 / 2014
Transaction ID : A-TIP9550
Amount of Each Receipt this Period: 1500
Transfer of Joint Fundraising Proceeds
[MEMO ITEM]
Transfer Memo of 2014 Senators' Classic Committee (5/5/2014)

SUBTOTAL of Receipts This Page (optional) 0.00

TOTAL This Period (last page this line number only) .....

14020561980

SCHEDULE A (FEC Form 3)
ITEMIZED RECEIPTS

Use separate schedule(s) for each category of the Detailed Summary Page

FOR LINE NUMBER: (check only one)
☐ 11a ☐ 11b ☐ 11c ☐ 11d
☒ 12 ☐ 13a ☐ 13b ☐ 14 ☐ 15

Any information copied from such Reports and Statements may not be sold or used by any person for the purpose of soliciting contributions or for commercial purposes, other than using the name and address of any political committee to solicit contributions from such committee.

NAME OF COMMITTEE (In Full)
ENZI FOR US SENATE

A.
Full Name (Last, First, Middle Initial)
US Oncology Inc. Network Political Action Committee (The US Oncology Network PAC)
Mailing Address 10101 Woodloch Forest Drive
City: The Woodlands State: TX Zip Code: 77380-1975
FEC ID number of contributing federal political committee. C C00339655
Name of Employer
Occupation
Receipt For: 2014
☐ Primary ☒ General
☐ Other (specify)
Election Cycle-to-Date 2500

Date of Receipt 05 / 27 / 2014
Transaction ID : A-TIP9555
Amount of Each Receipt this Period 2500
Transfer of Joint Fundraising Proceeds
[MEMO ITEM]
Transfer Memo of 2014 Senators' Classic Committee (5/27/2014)

B.
Full Name (Last, First, Middle Initial)
Genworth Financial Inc Political Action Committee (GenworthPAC
Mailing Address 6620 W Broad Street
City: Richmond State: VA Zip Code: 23230-1716
FEC ID number of contributing federal political committee. C C00404194
Name of Employer
Occupation
Receipt For: 2014
☐ Primary ☒ General
☐ Other (specify)
Election Cycle-to-Date 3000

Date of Receipt 06 / 13 / 2014
Transaction ID : A-TIP9561
Amount of Each Receipt this Period 2000
Transfer of Joint Fundraising Proceeds
[MEMO ITEM]
Transfer Memo of 2014 Senators' Classic Committee (6/13/2014)

C.
Full Name (Last, First, Middle Initial)
Honeywell International PAC
Mailing Address 101 Constitution Avenue NW
Suite 500
City: Washington State: DC Zip Code: 20001-2133
FEC ID number of contributing federal political committee. C C00096156
Name of Employer
Occupation
Receipt For: 2014
☐ Primary ☒ General
☐ Other (specify)
Election Cycle-to-Date 10000

Date of Receipt 05 / 20 / 2014
Transaction ID : A-TIP9553
Amount of Each Receipt this Period 5000
Transfer of Joint Fundraising Proceeds
[MEMO ITEM]
Transfer Memo of 2014 Senators' Classic Committee (5/20/2014)

SUBTOTAL of Receipts This Page (optional) 0.00

TOTAL This Period (last page this line number only) .....

14020561981

SCHEDULE A (FEC Form 3)
ITEMIZED RECEIPTS

Use separate schedule(s) for each category of the Detailed Summary Page

FOR LINE NUMBER: (check only one)
☐ 11a ☐ 11b ☐ 11c ☐ 11d
☒ 12 ☐ 13a ☐ 13b ☐ 14 ☐ 15

Any information copied from such Reports and Statements may not be sold or used by any person for the purpose of soliciting contributions or for commercial purposes, other than using the name and address of any political committee to solicit contributions from such committee.

NAME OF COMMITTEE (In Full)
ENZI FOR US SENATE

A.
Full Name (Last, First, Middle Initial): CVS/Caremark Corporation Employees PAC
Mailing Address: 2211 Sanders Road
City: Northbrook State: IL Zip Code: 60062-6150
FEC ID number of contributing federal political committee: C C00384818
Name of Employer:
Occupation:
Receipt For: 2014
☐ Primary ☒ General
☐ Other (specify)
Election Cycle-to-Date: 4000

Date of Receipt: 06 / 24 / 2014
Transaction ID : A-TIP9562
Amount of Each Receipt this Period: 1500
Transfer of Joint Fundraising Proceeds
[MEMO ITEM]
Transfer Memo of 2014 Senators' Classic Committee (6/24/2014)

B.
Full Name (Last, First, Middle Initial): Grant Thornton PAC
Mailing Address: 175 W Jackson Boulevard, Suite 2000
City: Chicago State: IL Zip Code: 60604-2615
FEC ID number of contributing federal political committee: C C00408260
Name of Employer:
Occupation:
Receipt For: 2014
☐ Primary ☒ General
☐ Other (specify)
Election Cycle-to-Date: 7500

Date of Receipt: 05 / 13 / 2014
Transaction ID : A-TIP9552
Amount of Each Receipt this Period: 2500
Transfer of Joint Fundraising Proceeds
[MEMO ITEM]
Transfer Memo of 2014 Senators' Classic Committee (5/13/2014)

C.
Full Name (Last, First, Middle Initial): Verizon Communications Inc./ Verizon Wireless Good Government Club (Verizon/Verizon Wireles
Mailing Address: 1300 I Street NW, Suite 400 W
City: Washington State: DC Zip Code: 20005-3314
FEC ID number of contributing federal political committee: C C00186288
Name of Employer:
Occupation:
Receipt For: 2014
☐ Primary ☒ General
☐ Other (specify)
Election Cycle-to-Date: 7500

Date of Receipt: 06 / 09 / 2014
Transaction ID : A-TIP9559
Amount of Each Receipt this Period: 1500
Transfer of Joint Fundraising Proceeds
[MEMO ITEM]
Transfer Memo of 2014 Senators' Classic Committee (6/9/2014)

SUBTOTAL of Receipts This Page (optional) 0.00

TOTAL This Period (last page this line number only) .....

14020561982

SCHEDULE A (FEC Form 3)
ITEMIZED RECEIPTS

Use separate schedule(s) for each category of the Detailed Summary Page

FOR LINE NUMBER: (check only one)
☐ 11a ☐ 11b ☐ 11c ☐ 11d
☒ 12 ☐ 13a ☐ 13b ☐ 14 ☐ 15

Any information copied from such Reports and Statements may not be sold or used by any person for the purpose of soliciting contributions or for commercial purposes, other than using the name and address of any political committee to solicit contributions from such committee.

NAME OF COMMITTEE (In Full)
ENZI FOR US SENATE

A.
Full Name (Last, First, Middle Initial): Best Buy Co., Inc Employee Political Forum
Mailing Address: 7601 Penn Avenue S
City: Richfield State: MN Zip Code: 55423-3645
FEC ID number of contributing federal political committee: C C00405076
Name of Employer:
Occupation:
Receipt For: 2014
☐ Primary ☒ General
☐ Other (specify)
Election Cycle-to-Date: 5000

Date of Receipt: 06 / 09 / 2014
Transaction ID : A-TIP9560
Amount of Each Receipt this Period: 2000
Transfer of Joint Fundraising Proceeds
[MEMO ITEM]
Transfer Memo of 2014 Senators' Classic Committee (6/9/2014)

B.
Full Name (Last, First, Middle Initial): Halliburton Company PAC
Mailing Address: 801 17th Street NW Floor 10
City: Washington State: DC Zip Code: 20006-3912
FEC ID number of contributing federal political committee: C C00035691
Name of Employer:
Occupation:
Receipt For: 2014
☐ Primary ☒ General
☐ Other (specify)
Election Cycle-to-Date: 6500

Date of Receipt: 05 / 21 / 2014
Transaction ID : A-TIP9554
Amount of Each Receipt this Period: 1500
Transfer of Joint Fundraising Proceeds
[MEMO ITEM]
Transfer Memo of 2014 Senators' Classic Committee (5/21/2014)

C.
Full Name (Last, First, Middle Initial): American Association Orthodontists Political Action Committee (AAO PAC)
Mailing Address: 401 N Lindbergh Boulevard
City: Saint Louis State: MO Zip Code: 63141-7839
FEC ID number of contributing federal political committee: C C00293910
Name of Employer:
Occupation:
Receipt For: 2014
☐ Primary ☒ General
☐ Other (specify)
Election Cycle-to-Date: 7500

Date of Receipt: 06 / 02 / 2014
Transaction ID : A-TIP9556
Amount of Each Receipt this Period: 2500
Transfer of Joint Fundraising Proceeds
[MEMO ITEM]
Transfer Memo of 2014 Senators' Classic Committee (6/2/2014)

SUBTOTAL of Receipts This Page (optional) 0.00

TOTAL This Period (last page this line number only) 36643.12

14020561983

SCHEDULE A (FEC Form 3)
ITEMIZED RECEIPTS

Use separate schedule(s) for each category of the Detailed Summary Page

FOR LINE NUMBER: (check only one)
☐ 11a ☐ 11b ☐ 11c ☐ 11d
☐ 12 ☐ 13a ☐ 13b ☒ 14 ☐ 15

Any information copied from such Reports and Statements may not be sold or used by any person for the purpose of soliciting contributions or for commercial purposes, other than using the name and address of any political committee to solicit contributions from such committee.

NAME OF COMMITTEE (In Full)
ENZI FOR US SENATE

A.
Full Name (Last, First, Middle Initial): K & L Storage
Mailing Address: 5005 Cy Avenue
City: Casper
State: WY
Zip Code: 82604-4235
FEC ID number of contributing federal political committee: C
Name of Employer:
Occupation:
Receipt For: 2014
☒ Primary ☐ General
☐ Other (specify)
Election Cycle-to-Date: 500

Date of Receipt: 04 / 11 / 2014
Transaction ID : A-OF17787
Amount of Each Receipt this Period: 500
Refund of Storage Expense

B.
Full Name (Last, First, Middle Initial): Library of Congress
Mailing Address: 101 Independence Avenue, SE
City: Washington
State: DC
Zip Code: 20540-1099
FEC ID number of contributing federal political committee: C
Name of Employer:
Occupation:
Receipt For: 2014
☒ Primary ☐ General
☐ Other (specify)
Election Cycle-to-Date: 1508.29

Date of Receipt: 05 / 20 / 2014
Transaction ID : A-OF18355
Amount of Each Receipt this Period: 215.14
Refund of Event Room Rental

C.
Full Name (Last, First, Middle Initial): Making Business Excel Political Action Committee (MBE PAC)
Mailing Address: PO Box 3241
City: Cheyenne
State: WY
Zip Code: 82003-3241
FEC ID number of contributing federal political committee: C C00392134
Name of Employer:
Occupation:
Receipt For: 2014
☒ Primary ☐ General
☐ Other (specify)
Election Cycle-to-Date: 8533.65

Date of Receipt: 06 / 27 / 2014
Transaction ID : A-OF18339
Amount of Each Receipt this Period: 1980
Reimbursed Travel Expenses

Subvendors exceeding reporting threshold itemized a memos.

SUBTOTAL of Receipts This Page (optional) 2695.14

TOTAL This Period (last page this line number only) 2695.14

14020561984

SCHEDULE A (FEC Form 3)
ITEMIZED RECEIPTS

Use separate schedule(s) for each category of the Detailed Summary Page

FOR LINE NUMBER: (check only one)
☐ 11a ☐ 11b ☐ 11c ☐ 11d
☐ 12 ☐ 13a ☐ 13b ☐ 14 ☒ 15

Any information copied from such Reports and Statements may not be sold or used by any person for the purpose of soliciting contributions or for commercial purposes, other than using the name and address of any political committee to solicit contributions from such committee.

NAME OF COMMITTEE (In Full)
ENZI FOR US SENATE

A.
Full Name (Last, First, Middle Initial): Pinnacle Bank
Mailing Address: PO Box 218
City: Cody State: WY Zip Code: 82414-0218
FEC ID number of contributing federal political committee: C
Name of Employer:
Occupation:
Receipt For: 2014
☒ Primary ☐ General
☐ Other (specify)
Election Cycle-to-Date: 3706.19

Date of Receipt: 05 / 18 / 2014
Transaction ID : A-MF18211
Amount of Each Receipt this Period: 73.6
Interest Earned on CD

B.
Full Name (Last, First, Middle Initial):
Mailing Address:
City: State: Zip Code:
FEC ID number of contributing federal political committee: C
Name of Employer:
Occupation:
Receipt For:
☐ Primary ☐ General
☐ Other (specify)
Election Cycle-to-Date:

Date of Receipt: MM / DD / YYYY
Amount of Each Receipt this Period:

C.
Full Name (Last, First, Middle Initial):
Mailing Address:
City: State: Zip Code:
FEC ID number of contributing federal political committee: C
Name of Employer:
Occupation:
Receipt For:
☐ Primary ☐ General
☐ Other (specify)
Election Cycle-to-Date:

Date of Receipt: MM / DD / YYYY
Amount of Each Receipt this Period:

SUBTOTAL of Receipts This Page (optional) 73.60

TOTAL This Period (last page this line number only) 73.60

14020561985

SCHEDULE B (FEC Form 3)
ITEMIZED DISBURSEMENTS

Use separate schedule(s) for each category of the Detailed Summary Page

FOR LINE NUMBER: (check only one)
[X] 17 [ ] 18 [ ] 19a [ ] 19b
[ ] 20a [ ] 20b [ ] 20c [ ] 21

Any information copied from such Reports and Statements may not be sold or used by any person for the purpose of soliciting contributions or for commercial purposes, other than using the name and address of any political committee to solicit contributions from such committee.

NAME OF COMMITTEE (In Full)
ENZI FOR US SENATE

A. Full Name (Last, First, Middle Initial)
Air Force Assoc., Cowboy Chapter (AFA)

Mailing Address 503 Notre Dame Court

City: Cheyenne State: WY Zip Code: 82009-2608

Purpose of Disbursement: Meals Expense

Candidate Name

Category/Type

Office Sought: [ ] House [ ] Senate [ ] President

State: District:

Disbursement For: [ ] Primary [ ] General [ ] Other (specify)

Date of Disbursement: 05 / 07 / 2014

Amount of Each Disbursement this Period: 50

Transaction ID : B-E-17936

B. Full Name (Last, First, Middle Initial)
Amy Ford Bradley, LLC

Mailing Address 406 Virginia Avenue

City: Alexandria State: VA Zip Code: 22302-2908

Purpose of Disbursement: Fundraising/Consulting Services

Candidate Name

Category/Type

Office Sought: [ ] House [ ] Senate [ ] President

State: District:

Disbursement For: [ ] Primary [ ] General [ ] Other (specify)

Date of Disbursement: 04 / 04 / 2014

Amount of Each Disbursement this Period: 7500

Transaction ID : B-E-17576

C. Full Name (Last, First, Middle Initial)
Amy Ford Bradley, LLC

Mailing Address 406 Virginia Avenue

City: Alexandria State: VA Zip Code: 22302-2908

Purpose of Disbursement: Fundraising/Consulting Services

Candidate Name

Category/Type

Office Sought: [ ] House [ ] Senate [ ] President

State: District:

Disbursement For: [ ] Primary [ ] General [ ] Other (specify)

Date of Disbursement: 05 / 02 / 2014

Amount of Each Disbursement this Period: 7500

Transaction ID : B-E-17901

SUBTOTAL of Disbursements This Page (optional) 15050.00

TOTAL This Period (last page this line number only) .....

14020561986

SCHEDULE B (FEC Form 3)
ITEMIZED DISBURSEMENTS

Use separate schedule(s) for each category of the Detailed Summary Page

FOR LINE NUMBER: (check only one)
[X] 17 [ ] 18 [ ] 19a [ ] 19b
[ ] 20a [ ] 20b [ ] 20c [ ] 21

Any information copied from such Reports and Statements may not be sold or used by any person for the purpose of soliciting contributions or for commercial purposes, other than using the name and address of any political committee to solicit contributions from such committee.

NAME OF COMMITTEE (In Full)
ENZI FOR US SENATE

A. Full Name (Last, First, Middle Initial)
Amy Ford Bradley, LLC

Mailing Address 406 Virginia Avenue

City: Alexandria State: VA Zip Code: 22302-2908

Purpose of Disbursement: Fundraising/Consulting Expenses

Candidate Name

Category/Type

Office Sought: [ ] House [ ] Senate [ ] President

State: District:

Disbursement For: [ ] Primary [ ] General [ ] Other (specify)

Date of Disbursement: 05 / 02 / 2014

Amount of Each Disbursement this Period: 217.7

Transaction ID : B-E-17902

B. Full Name (Last, First, Middle Initial)
Amy Ford Bradley, LLC

Mailing Address 406 Virginia Avenue

City: Alexandria State: VA Zip Code: 22302-2908

Purpose of Disbursement: Fundraising Consulting Expenses

Candidate Name

Category/Type

Office Sought: [ ] House [ ] Senate [ ] President

State: District:

Disbursement For: [ ] Primary [ ] General [ ] Other (specify)

Date of Disbursement: 05 / 05 / 2014

Amount of Each Disbursement this Period: 467.2

Transaction ID : B-E-17906

C. Full Name (Last, First, Middle Initial)
Amy Ford Bradley, LLC

Mailing Address 406 Virginia Avenue

City: Alexandria State: VA Zip Code: 22302-2908

Purpose of Disbursement: Fundraising/Consulting Expenses

Candidate Name

Category/Type

Office Sought: [ ] House [ ] Senate [ ] President

State: District:

Disbursement For: [ ] Primary [ ] General [ ] Other (specify)

Date of Disbursement: 06 / 03 / 2014

Amount of Each Disbursement this Period: 157.83

Transaction ID : B-E-18131

SUBTOTAL of Disbursements This Page (optional) 842.73

TOTAL This Period (last page this line number only) .....

14020561987

SCHEDULE B (FEC Form 3)
ITEMIZED DISBURSEMENTS

Use separate schedule(s) for each category of the Detailed Summary Page

FOR LINE NUMBER: (check only one)
[X] 17 [ ] 18 [ ] 19a [ ] 19b
[ ] 20a [ ] 20b [ ] 20c [ ] 21

Any information copied from such Reports and Statements may not be sold or used by any person for the purpose of soliciting contributions or for commercial purposes, other than using the name and address of any political committee to solicit contributions from such committee.

NAME OF COMMITTEE (In Full)
ENZI FOR US SENATE

A. Full Name (Last, First, Middle Initial): Amy Ford Bradley, LLC
Mailing Address: 406 Virginia Avenue
City: Alexandria State: VA Zip Code: 22302-2908
Purpose of Disbursement: Fundraising Consulting Services
Candidate Name:
Category/Type:
Office Sought: [ ] House [ ] Senate [ ] President
State: District:
Disbursement For: [ ] Primary [ ] General [ ] Other (specify)
Date of Disbursement: 06 / 03 / 2014
Amount of Each Disbursement this Period: 7500
Transaction ID : B-E-18132

B. Full Name (Last, First, Middle Initial): Association for Advanced Life Underwriting PAC (AALU PAC)
Mailing Address: 11921 Freedom Drive Suite 1100
City: Reston State: VA Zip Code: 20190-5634
Purpose of Disbursement: Fundraising/Catering Expense
Candidate Name:
Category/Type:
Office Sought: [ ] House [ ] Senate [ ] President
State: District:
Disbursement For: [ ] Primary [ ] General [ ] Other (specify)
Date of Disbursement: 05 / 21 / 2014
Amount of Each Disbursement this Period: 2045.09
Transaction ID : B-E-18047

C. Full Name (Last, First, Middle Initial): Blair Buildings, Inc.
Mailing Address: PO Box 30
City: Cody State: WY Zip Code: 82414-0030
Purpose of Disbursement: Campaign Office Rent
Candidate Name:
Category/Type:
Office Sought: [ ] House [ ] Senate [ ] President
State: District:
Disbursement For: [ ] Primary [ ] General [ ] Other (specify)
Date of Disbursement: 04 / 02 / 2014
Amount of Each Disbursement this Period: 387
Transaction ID : B-E-17399

SUBTOTAL of Disbursements This Page (optional) 9932.09

TOTAL This Period (last page this line number only) .....

14020561988

SCHEDULE B (FEC Form 3)
ITEMIZED DISBURSEMENTS

Use separate schedule(s) for each category of the Detailed Summary Page

FOR LINE NUMBER: (check only one)
[X] 17 [ ] 18 [ ] 19a [ ] 19b
[ ] 20a [ ] 20b [ ] 20c [ ] 21

Any information copied from such Reports and Statements may not be sold or used by any person for the purpose of soliciting contributions or for commercial purposes, other than using the name and address of any political committee to solicit contributions from such committee.

NAME OF COMMITTEE (In Full)
ENZI FOR US SENATE

A. Full Name (Last, First, Middle Initial)
Blair Buildings, Inc.

Mailing Address PO Box 30

City: Cody State: WY Zip Code: 82414-0030

Purpose of Disbursement: Campaign Office Rent

Candidate Name

Category/Type

Office Sought: [ ] House [ ] Senate [ ] President

State: District:

Disbursement For: [ ] Primary [ ] General [ ] Other (specify)

Date of Disbursement: 04 / 28 / 2014

Amount of Each Disbursement this Period: 387

Transaction ID : B-E-17882

B. Full Name (Last, First, Middle Initial)
Blair Buildings, Inc.

Mailing Address PO Box 30

City: Cody State: WY Zip Code: 82414-0030

Purpose of Disbursement: Campaign Office Rent

Candidate Name

Category/Type

Office Sought: [ ] House [ ] Senate [ ] President

State: District:

Disbursement For: [ ] Primary [ ] General [ ] Other (specify)

Date of Disbursement: 06 / 02 / 2014

Amount of Each Disbursement this Period: 387

Transaction ID : B-E-18120

C. Full Name (Last, First, Middle Initial)
Blair Buildings, Inc.

Mailing Address PO Box 30

City: Cody State: WY Zip Code: 82414-0030

Purpose of Disbursement: Campaign Office Rent

Candidate Name

Category/Type

Office Sought: [ ] House [ ] Senate [ ] President

State: District:

Disbursement For: [ ] Primary [ ] General [ ] Other (specify)

Date of Disbursement: 06 / 30 / 2014

Amount of Each Disbursement this Period: 387

Transaction ID : B-E-18317

SUBTOTAL of Disbursements This Page (optional) 1161.00

TOTAL This Period (last page this line number only) .....

14020561989

SCHEDULE B (FEC Form 3)
ITEMIZED DISBURSEMENTS

Use separate schedule(s) for each category of the Detailed Summary Page

FOR LINE NUMBER: (check only one)
[X] 17 [ ] 18 [ ] 19a [ ] 19b
[ ] 20a [ ] 20b [ ] 20c [ ] 21

Any information copied from such Reports and Statements may not be sold or used by any person for the purpose of soliciting contributions or for commercial purposes, other than using the name and address of any political committee to solicit contributions from such committee.

NAME OF COMMITTEE (In Full)
ENZI FOR US SENATE

A. Full Name (Last, First, Middle Initial): Business Aviators, Inc.
Mailing Address: 8410 Airport Parkway
City: Casper State: WY Zip Code: 82604-1344
Purpose of Disbursement: Charter Airfare Expense
Candidate Name:
Category/Type:
Office Sought: [ ] House [ ] Senate [ ] President
State: District:
Disbursement For: [ ] Primary [ ] General [ ] Other (specify)
Date of Disbursement: 06 / 06 / 2014
Amount of Each Disbursement this Period: 1061.57
Transaction ID : B-E-18144

B. Full Name (Last, First, Middle Initial): Campbell County Chamber of Commerce
Mailing Address: 314 S Gillette Avenue
City: Gillette State: WY Zip Code: 82716-3706
Purpose of Disbursement: Meals Expense
Candidate Name:
Category/Type:
Office Sought: [ ] House [ ] Senate [ ] President
State: District:
Disbursement For: [ ] Primary [ ] General [ ] Other (specify)
Date of Disbursement: 05 / 01 / 2014
Amount of Each Disbursement this Period: 50
Transaction ID : B-E-17896

C. Full Name (Last, First, Middle Initial): Campbell County Chamber of Commerce
Mailing Address: 314 S Gillette Avenue
City: Gillette State: WY Zip Code: 82716-3706
Purpose of Disbursement: Membership Dues
Candidate Name:
Category/Type:
Office Sought: [ ] House [ ] Senate [ ] President
State: District:
Disbursement For: [ ] Primary [ ] General [ ] Other (specify)
Date of Disbursement: 05 / 01 / 2014
Amount of Each Disbursement this Period: 293.5
Transaction ID : B-E-17897

SUBTOTAL of Disbursements This Page (optional) 1405.07

TOTAL This Period (last page this line number only) .....

14020561990

SCHEDULE B (FEC Form 3)
ITEMIZED DISBURSEMENTS

Use separate schedule(s) for each category of the Detailed Summary Page

FOR LINE NUMBER: (check only one)
[X] 17 [ ] 18 [ ] 19a [ ] 19b
[ ] 20a [ ] 20b [ ] 20c [ ] 21

Any information copied from such Reports and Statements may not be sold or used by any person for the purpose of soliciting contributions or for commercial purposes, other than using the name and address of any political committee to solicit contributions from such committee.

NAME OF COMMITTEE (In Full)
ENZI FOR US SENATE

A. Full Name (Last, First, Middle Initial)
Campbell County Public Land Board/Cam-Plex

Mailing Address 1635 Reata Drive

City: Gillette | State: WY | Zip Code: 82718-8322

Purpose of Disbursement: Facility Rental Expense

Candidate Name

Category/Type

Office Sought: [ ] House [ ] Senate [ ] President
State: District:

Disbursement For: [ ] Primary [ ] General [ ] Other (specify)

Date of Disbursement: 06 / 25 / 2014

Amount of Each Disbursement this Period: 100

Transaction ID : B-E-18265

B. Full Name (Last, First, Middle Initial)
Cardmember Service

Mailing Address PO Box 790408

City: Saint Louis | State: MO | Zip Code: 63179-0408

Purpose of Disbursement: Credit Card Payment - See Memo Items

Candidate Name

Category/Type

Office Sought: [ ] House [ ] Senate [ ] President
State: District:

Disbursement For: [ ] Primary [ ] General [ ] Other (specify)

Date of Disbursement: 04 / 18 / 2014

Amount of Each Disbursement this Period: 20673.96

Transaction ID : B-E-17804

Original vendors exceeding reporting threshold itemi as memo transactions.

C. Full Name (Last, First, Middle Initial)
Carroll Travel

Mailing Address 201 Massachusetts Avenue NE
Suite C9

City: Washington | State: DC | Zip Code: 20002-4988

Purpose of Disbursement: Travel Booking Expense

Candidate Name

Category/Type

Office Sought: [ ] House [ ] Senate [ ] President
State: District:

Disbursement For: [ ] Primary [ ] General [ ] Other (specify)

Date of Disbursement: 03 / 20 / 2014

Amount of Each Disbursement this Period: 40

Transaction ID : B-S-12817

[MEMO ITEM]
Subitemization of Cardmember Service(04/18/14)

SUBTOTAL of Disbursements This Page (optional) 20773.96

TOTAL This Period (last page this line number only) .....

14020561991

SCHEDULE B (FEC Form 3)
ITEMIZED DISBURSEMENTS

Use separate schedule(s) for each category of the Detailed Summary Page

FOR LINE NUMBER: (check only one)
[X] 17 [ ] 18 [ ] 19a [ ] 19b
[ ] 20a [ ] 20b [ ] 20c [ ] 21

Any information copied from such Reports and Statements may not be sold or used by any person for the purpose of soliciting contributions or for commercial purposes, other than using the name and address of any political committee to solicit contributions from such committee.

NAME OF COMMITTEE (In Full)
ENZI FOR US SENATE

A. Full Name (Last, First, Middle Initial)
Carroll Travel

Mailing Address 201 Massachusetts Avenue NE
Suite C9

City: Washington State: DC Zip Code: 20002-4988

Purpose of Disbursement: Travel Booking Expense

Candidate Name

Category/Type

Office Sought: [ ] House [ ] Senate [ ] President
State: District:

Disbursement For: [ ] Primary [ ] General [ ] Other (specify)

Date of Disbursement: 03 / 13 / 2014

Amount of Each Disbursement this Period: 120

Transaction ID : B-S-12809

[MEMO ITEM]
Subitemization of Cardmember Service(04/18/14)

B. Full Name (Last, First, Middle Initial)
Carroll Travel

Mailing Address 201 Massachusetts Avenue NE
Suite C9

City: Washington State: DC Zip Code: 20002-4988

Purpose of Disbursement: Travel Booking Expense

Candidate Name

Category/Type

Office Sought: [ ] House [ ] Senate [ ] President
State: District:

Disbursement For: [ ] Primary [ ] General [ ] Other (specify)

Date of Disbursement: 03 / 19 / 2014

Amount of Each Disbursement this Period: 40

Transaction ID : B-S-12814

[MEMO ITEM]
Subitemization of Cardmember Service(04/18/14)

C. Full Name (Last, First, Middle Initial)
Carroll Travel

Mailing Address 201 Massachusetts Avenue NE
Suite C9

City: Washington State: DC Zip Code: 20002-4988

Purpose of Disbursement: Travel Booking Expense

Candidate Name

Category/Type

Office Sought: [ ] House [ ] Senate [ ] President
State: District:

Disbursement For: [ ] Primary [ ] General [ ] Other (specify)

Date of Disbursement: 04 / 07 / 2014

Amount of Each Disbursement this Period: 40

Transaction ID : B-S-12828

[MEMO ITEM]
Subitemization of Cardmember Service(04/18/14)

SUBTOTAL of Disbursements This Page (optional) 0.00

TOTAL This Period (last page this line number only) .....

14020561992

SCHEDULE B (FEC Form 3)
ITEMIZED DISBURSEMENTS

Use separate schedule(s) for each category of the Detailed Summary Page

FOR LINE NUMBER: (check only one)
[X] 17 [ ] 18 [ ] 19a [ ] 19b
[ ] 20a [ ] 20b [ ] 20c [ ] 21

Any information copied from such Reports and Statements may not be sold or used by any person for the purpose of soliciting contributions or for commercial purposes, other than using the name and address of any political committee to solicit contributions from such committee.

NAME OF COMMITTEE (In Full)
ENZI FOR US SENATE

A. Full Name (Last, First, Middle Initial)
Carroll Travel

Mailing Address 201 Massachusetts Avenue NE
Suite C9

City: Washington State: DC Zip Code: 20002-4988

Purpose of Disbursement: Travel Booking Expense

Candidate Name

Category/Type

Office Sought: [ ] House [ ] Senate [ ] President
State: District:

Disbursement For: [ ] Primary [ ] General [ ] Other (specify)

Date of Disbursement: 03 / 27 / 2014

Amount of Each Disbursement this Period: 160

Transaction ID : B-S-12834

[MEMO ITEM]
Subitemization of Cardmember Service(04/18/14)

B. Full Name (Last, First, Middle Initial)
Carroll Travel

Mailing Address 201 Massachusetts Avenue NE
Suite C9

City: Washington State: DC Zip Code: 20002-4988

Purpose of Disbursement: Travel Booking Expense

Candidate Name

Category/Type

Office Sought: [ ] House [ ] Senate [ ] President
State: District:

Disbursement For: [ ] Primary [ ] General [ ] Other (specify)

Date of Disbursement: 04 / 07 / 2014

Amount of Each Disbursement this Period: 40

Transaction ID : B-S-12839

[MEMO ITEM]
Subitemization of Cardmember Service(04/18/14)

C. Full Name (Last, First, Middle Initial)
Bistro Bis

Mailing Address 15 E Street NW

City: Washington State: DC Zip Code: 20001-1501

Purpose of Disbursement: Fundraising/Catering Expense

Candidate Name

Category/Type

Office Sought: [ ] House [ ] Senate [ ] President
State: District:

Disbursement For: [ ] Primary [ ] General [ ] Other (specify)

Date of Disbursement: 03 / 12 / 2014

Amount of Each Disbursement this Period: 935.76

Transaction ID : B-S-12795

[MEMO ITEM]
Subitemization of Cardmember Service(04/18/14)

SUBTOTAL of Disbursements This Page (optional) 0.00

TOTAL This Period (last page this line number only) .....

14020561993

SCHEDULE B (FEC Form 3)
ITEMIZED DISBURSEMENTS

Use separate schedule(s) for each category of the Detailed Summary Page

FOR LINE NUMBER: (check only one)
[X] 17 [ ] 18 [ ] 19a [ ] 19b
[ ] 20a [ ] 20b [ ] 20c [ ] 21

Any information copied from such Reports and Statements may not be sold or used by any person for the purpose of soliciting contributions or for commercial purposes, other than using the name and address of any political committee to solicit contributions from such committee.

NAME OF COMMITTEE (In Full)
ENZI FOR US SENATE

A. Full Name (Last, First, Middle Initial): Arrow Printing & Graphics
Mailing Address: 320 S Gillette Avenue
City: Gillette State: WY Zip Code: 82716-3722
Purpose of Disbursement: Design & Printing Expense
Candidate Name:
Category/Type:
Office Sought: [ ] House [ ] Senate [ ] President
State: District:
Disbursement For: [ ] Primary [ ] General [ ] Other (specify)
Date of Disbursement: 03 / 28 / 2014
Amount of Each Disbursement this Period: 427.2
Transaction ID : B-S-12790
[MEMO ITEM]
Subitemization of Cardmember Service(04/18/14)

B. Full Name (Last, First, Middle Initial): Arrow Printing & Graphics
Mailing Address: 320 S Gillette Avenue
City: Gillette State: WY Zip Code: 82716-3722
Purpose of Disbursement: Printing Expense
Candidate Name:
Category/Type:
Office Sought: [ ] House [ ] Senate [ ] President
State: District:
Disbursement For: [ ] Primary [ ] General [ ] Other (specify)
Date of Disbursement: 04 / 01 / 2014
Amount of Each Disbursement this Period: 105.6
Transaction ID : B-S-12792
[MEMO ITEM]
Subitemization of Cardmember Service(04/18/14)

C. Full Name (Last, First, Middle Initial): Holiday Inn Express Cheyenne
Mailing Address: 1741 Fleischli Parkway
City: Cheyenne State: WY Zip Code: 82001-3355
Purpose of Disbursement: Lodging Expense
Candidate Name:
Category/Type:
Office Sought: [ ] House [ ] Senate [ ] President
State: District:
Disbursement For: [ ] Primary [ ] General [ ] Other (specify)
Date of Disbursement: 03 / 18 / 2014
Amount of Each Disbursement this Period: 263.98
Transaction ID : B-S-12842
[MEMO ITEM]
Subitemization of Cardmember Service(04/18/14)

SUBTOTAL of Disbursements This Page (optional) 0.00

TOTAL This Period (last page this line number only) .....

14020561994

SCHEDULE B (FEC Form 3)
ITEMIZED DISBURSEMENTS

Use separate schedule(s) for each category of the Detailed Summary Page

FOR LINE NUMBER: (check only one)
[X] 17 [ ] 18 [ ] 19a [ ] 19b
[ ] 20a [ ] 20b [ ] 20c [ ] 21

Any information copied from such Reports and Statements may not be sold or used by any person for the purpose of soliciting contributions or for commercial purposes, other than using the name and address of any political committee to solicit contributions from such committee.

NAME OF COMMITTEE (In Full)
ENZI FOR US SENATE

A. Full Name (Last, First, Middle Initial): Office Depot
Mailing Address: 2800 King Avenue W, Unit A
City: Billings State: MT Zip Code: 59102-7463
Purpose of Disbursement: Office Supplies
Candidate Name:
Category/Type:
Office Sought: [ ] House [ ] Senate [ ] President
State: District:
Disbursement For: [ ] Primary [ ] General [ ] Other (specify)
Date of Disbursement: 03 / 23 / 2014
Amount of Each Disbursement this Period: 34.99
Transaction ID : B-S-12799
[MEMO ITEM]
Subitemization of Cardmember Service(04/18/14)

B. Full Name (Last, First, Middle Initial): Twin Dragon Restaurant
Mailing Address: 1809 Carey Avenue
City: Cheyenne State: WY Zip Code: 82001-4421
Purpose of Disbursement: Meals Expense
Candidate Name:
Category/Type:
Office Sought: [ ] House [ ] Senate [ ] President
State: District:
Disbursement For: [ ] Primary [ ] General [ ] Other (specify)
Date of Disbursement: 03 / 18 / 2014
Amount of Each Disbursement this Period: 20
Transaction ID : B-S-12841
[MEMO ITEM]
Subitemization of Cardmember Service(04/18/14)

C. Full Name (Last, First, Middle Initial): DC Taxi
Mailing Address: 2041 MLK Jr Avenue SE, Suite 204
City: Washington State: DC Zip Code: 20020-7026
Purpose of Disbursement: Taxi Fare
Candidate Name:
Category/Type:
Office Sought: [ ] House [ ] Senate [ ] President
State: District:
Disbursement For: [ ] Primary [ ] General [ ] Other (specify)
Date of Disbursement: 03 / 13 / 2014
Amount of Each Disbursement this Period: 18.11
Transaction ID : B-S-12833
[MEMO ITEM]
Subitemization of Cardmember Service(04/18/14)

SUBTOTAL of Disbursements This Page (optional) 0.00

TOTAL This Period (last page this line number only) .....

14020561995

SCHEDULE B (FEC Form 3)
ITEMIZED DISBURSEMENTS

Use separate schedule(s) for each category of the Detailed Summary Page

FOR LINE NUMBER: (check only one)
[X] 17 [ ] 18 [ ] 19a [ ] 19b
[ ] 20a [ ] 20b [ ] 20c [ ] 21

Any information copied from such Reports and Statements may not be sold or used by any person for the purpose of soliciting contributions or for commercial purposes, other than using the name and address of any political committee to solicit contributions from such committee.

NAME OF COMMITTEE (In Full)
ENZI FOR US SENATE

A. Full Name (Last, First, Middle Initial): Irma Hotel
Mailing Address: 1192 Sheridan Avenue
City: Cody State: WY Zip Code: 82414-3628
Purpose of Disbursement: Meals Expense
Candidate Name:
Category/Type:
Office Sought: [ ] House [ ] Senate [ ] President
State: District:
Disbursement For: [ ] Primary [ ] General [ ] Other (specify)
Date of Disbursement: 03 / 28 / 2014
Amount of Each Disbursement this Period: 37.03
Transaction ID : B-S-12823
[MEMO ITEM]
Subitemization of Cardmember Service(04/18/14)

B. Full Name (Last, First, Middle Initial): The Liaison Capitol Hill, An Affinia Hotel
Mailing Address: 415 New Jersey Avenue NW
City: Washington State: DC Zip Code: 20001-2001
Purpose of Disbursement: Fundraising/Catering Expense
Candidate Name:
Category/Type:
Office Sought: [ ] House [ ] Senate [ ] President
State: District:
Disbursement For: [ ] Primary [ ] General [ ] Other (specify)
Date of Disbursement: 03 / 16 / 2014
Amount of Each Disbursement this Period: 400
Transaction ID : B-S-12797
[MEMO ITEM]
Subitemization of Cardmember Service(04/18/14)

C. Full Name (Last, First, Middle Initial): Wyoming Secretary of State
Mailing Address: 200 W 24th Street
City: Cheyenne State: WY Zip Code: 82002-0001
Purpose of Disbursement: 2014 Corporate Dues
Candidate Name:
Category/Type:
Office Sought: [ ] House [ ] Senate [ ] President
State: District:
Disbursement For: [ ] Primary [ ] General [ ] Other (specify)
Date of Disbursement: 04 / 09 / 2014
Amount of Each Disbursement this Period: 27
Transaction ID : B-S-12807
[MEMO ITEM]
Subitemization of Cardmember Service(04/18/14)

SUBTOTAL of Disbursements This Page (optional) 0.00

TOTAL This Period (last page this line number only) .....

14020561996

SCHEDULE B (FEC Form 3)
ITEMIZED DISBURSEMENTS

Use separate schedule(s) for each category of the Detailed Summary Page

FOR LINE NUMBER: (check only one)
[X] 17 [ ] 18 [ ] 19a [ ] 19b
[ ] 20a [ ] 20b [ ] 20c [ ] 21

Any information copied from such Reports and Statements may not be sold or used by any person for the purpose of soliciting contributions or for commercial purposes, other than using the name and address of any political committee to solicit contributions from such committee.

NAME OF COMMITTEE (In Full)
ENZI FOR US SENATE

A. Full Name (Last, First, Middle Initial): Frontier Airlines
Mailing Address: PO Box 39177
City: Denver State: CO Zip Code: 80239-0177
Purpose of Disbursement: Airfare Expense
Candidate Name:
Category/Type:
Office Sought: [ ] House [ ] Senate [ ] President
State: District:
Disbursement For: [ ] Primary [ ] General [ ] Other (specify)
Date of Disbursement: 03 / 27 / 2014
Amount of Each Disbursement this Period: 404
Transaction ID : B-S-12838
[MEMO ITEM]
Subitemization of Cardmember Service(04/18/14)

B. Full Name (Last, First, Middle Initial): Holiday Inn - Riverton
Mailing Address: 900 E Sunset Drive
City: Riverton State: WY Zip Code: 82501-2664
Purpose of Disbursement: Lodging Expense
Candidate Name:
Category/Type:
Office Sought: [ ] House [ ] Senate [ ] President
State: District:
Disbursement For: [ ] Primary [ ] General [ ] Other (specify)
Date of Disbursement: 04 / 04 / 2014
Amount of Each Disbursement this Period: 69.68
Transaction ID : B-S-12793
[MEMO ITEM]
Subitemization of Cardmember Service(04/18/14)

C. Full Name (Last, First, Middle Initial): Frontier Airlines
Mailing Address: PO Box 39177
City: Denver State: CO Zip Code: 80239-0177
Purpose of Disbursement: Airfare Expense
Candidate Name:
Category/Type:
Office Sought: [ ] House [ ] Senate [ ] President
State: District:
Disbursement For: [ ] Primary [ ] General [ ] Other (specify)
Date of Disbursement: 04 / 07 / 2014
Amount of Each Disbursement this Period: 319
Transaction ID : B-S-12829
[MEMO ITEM]
Subitemization of Cardmember Service(04/18/14)

SUBTOTAL of Disbursements This Page (optional) 0.00

TOTAL This Period (last page this line number only) .....

14020561997

SCHEDULE B (FEC Form 3)
ITEMIZED DISBURSEMENTS

Use separate schedule(s) for each category of the Detailed Summary Page

FOR LINE NUMBER: (check only one)
[X] 17 [ ] 18 [ ] 19a [ ] 19b
[ ] 20a [ ] 20b [ ] 20c [ ] 21

Any information copied from such Reports and Statements may not be sold or used by any person for the purpose of soliciting contributions or for commercial purposes, other than using the name and address of any political committee to solicit contributions from such committee.

NAME OF COMMITTEE (In Full)
ENZI FOR US SENATE

A. Full Name (Last, First, Middle Initial): Frontier Airlines
Mailing Address: PO Box 39177
City: Denver State: CO Zip Code: 80239-0177
Purpose of Disbursement: Airfare Expense
Candidate Name:
Category/Type:
Office Sought: [ ] House [ ] Senate [ ] President
State: District:
Disbursement For: [ ] Primary [ ] General [ ] Other (specify)
Date of Disbursement: 04 / 07 / 2014
Amount of Each Disbursement this Period: 319
Transaction ID : B-S-12840
[MEMO ITEM]
Subitemization of Cardmember Service(04/18/14)

B. Full Name (Last, First, Middle Initial): Postmaster
Mailing Address: 1301 Stampede Avenue
City: Cody State: WY Zip Code: 82414-4242
Purpose of Disbursement: Postage Expense
Candidate Name:
Category/Type:
Office Sought: [ ] House [ ] Senate [ ] President
State: District:
Disbursement For: [ ] Primary [ ] General [ ] Other (specify)
Date of Disbursement: 03 / 13 / 2014
Amount of Each Disbursement this Period: 7.35
Transaction ID : B-S-12786
[MEMO ITEM]
Subitemization of Cardmember Service(04/18/14)

C. Full Name (Last, First, Middle Initial): Postmaster
Mailing Address: 1301 Stampede Avenue
City: Cody State: WY Zip Code: 82414-4242
Purpose of Disbursement: Postage Expense
Candidate Name:
Category/Type:
Office Sought: [ ] House [ ] Senate [ ] President
State: District:
Disbursement For: [ ] Primary [ ] General [ ] Other (specify)
Date of Disbursement: 03 / 24 / 2014
Amount of Each Disbursement this Period: 127.95
Transaction ID : B-S-12789
[MEMO ITEM]
Subitemization of Cardmember Service(04/18/14)

SUBTOTAL of Disbursements This Page (optional) 0.00

TOTAL This Period (last page this line number only) .....

14020561998

SCHEDULE B (FEC Form 3)
ITEMIZED DISBURSEMENTS

Use separate schedule(s) for each category of the Detailed Summary Page

FOR LINE NUMBER: (check only one)
[X] 17 [ ] 18 [ ] 19a [ ] 19b
[ ] 20a [ ] 20b [ ] 20c [ ] 21

Any information copied from such Reports and Statements may not be sold or used by any person for the purpose of soliciting contributions or for commercial purposes, other than using the name and address of any political committee to solicit contributions from such committee.

NAME OF COMMITTEE (In Full)
ENZI FOR US SENATE

A. Full Name (Last, First, Middle Initial): Postmaster
Mailing Address: 1301 Stampede Avenue
City: Cody State: WY Zip Code: 82414-4242
Purpose of Disbursement: Postage Expense
Candidate Name:
Category/Type:
Office Sought: [ ] House [ ] Senate [ ] President
State: District:
Disbursement For: [ ] Primary [ ] General [ ] Other (specify)
Date of Disbursement: 04 / 08 / 2014
Amount of Each Disbursement this Period: 15.14
Transaction ID : B-S-12794
[MEMO ITEM]
Subitemization of Cardmember Service(04/18/14)

B. Full Name (Last, First, Middle Initial): Postmaster
Mailing Address: 1301 Stampede Avenue
City: Cody State: WY Zip Code: 82414-4242
Purpose of Disbursement: Postage Expense
Candidate Name:
Category/Type:
Office Sought: [ ] House [ ] Senate [ ] President
State: District:
Disbursement For: [ ] Primary [ ] General [ ] Other (specify)
Date of Disbursement: 03 / 31 / 2014
Amount of Each Disbursement this Period: 5.6
Transaction ID : B-S-12791
[MEMO ITEM]
Subitemization of Cardmember Service(04/18/14)

C. Full Name (Last, First, Middle Initial): Postmaster
Mailing Address: 1301 Stampede Avenue
City: Cody State: WY Zip Code: 82414-4242
Purpose of Disbursement: Postage Expense
Candidate Name:
Category/Type:
Office Sought: [ ] House [ ] Senate [ ] President
State: District:
Disbursement For: [ ] Primary [ ] General [ ] Other (specify)
Date of Disbursement: 04 / 04 / 2014
Amount of Each Disbursement this Period: 491.85
Transaction ID : B-S-12805
[MEMO ITEM]
Subitemization of Cardmember Service(04/18/14)

SUBTOTAL of Disbursements This Page (optional) 0.00

TOTAL This Period (last page this line number only) .....

14020561999

SCHEDULE B (FEC Form 3)
ITEMIZED DISBURSEMENTS

Use separate schedule(s) for each category of the Detailed Summary Page

FOR LINE NUMBER: (check only one)
[X] 17 [ ] 18 [ ] 19a [ ] 19b
[ ] 20a [ ] 20b [ ] 20c [ ] 21

Any information copied from such Reports and Statements may not be sold or used by any person for the purpose of soliciting contributions or for commercial purposes, other than using the name and address of any political committee to solicit contributions from such committee.

NAME OF COMMITTEE (In Full)
ENZI FOR US SENATE

A. Full Name (Last, First, Middle Initial)
Casper Star Tribune

Mailing Address PO Box 80

City: Casper State: WY Zip Code: 82602-0080

Purpose of Disbursement: Advertising Expense

Candidate Name

Category/Type

Office Sought: [ ] House [ ] Senate [ ] President

State: District:

Disbursement For: [ ] Primary [ ] General [ ] Other (specify)

Date of Disbursement: 03 / 13 / 2014

Amount of Each Disbursement this Period: 420.4

Transaction ID : B-S-12787

[MEMO ITEM]
Subitemization of Cardmember Service(04/18/14)

B. Full Name (Last, First, Middle Initial)
Wyoming Republican Party

Mailing Address PO Box 984

City: Cheyenne State: WY Zip Code: 82003-0984

Purpose of Disbursement: Convention Registration Expens

Candidate Name

Category/Type

Office Sought: [ ] House [ ] Senate [ ] President

State: District:

Disbursement For: [ ] Primary [ ] General [ ] Other (specify)

Date of Disbursement: 03 / 20 / 2014

Amount of Each Disbursement this Period: 750

Transaction ID : B-S-12798

[MEMO ITEM]
Subitemization of Cardmember Service(04/18/14)

C. Full Name (Last, First, Middle Initial)
Wyoming Republican Party

Mailing Address PO Box 984

City: Cheyenne State: WY Zip Code: 82003-0984

Purpose of Disbursement: Convention Registration Expens

Candidate Name

Category/Type

Office Sought: [ ] House [ ] Senate [ ] President

State: District:

Disbursement For: [ ] Primary [ ] General [ ] Other (specify)

Date of Disbursement: 04 / 09 / 2014

Amount of Each Disbursement this Period: 125

Transaction ID : B-S-12806

[MEMO ITEM]
Subitemization of Cardmember Service(04/18/14)

SUBTOTAL of Disbursements This Page (optional) 0.00

TOTAL This Period (last page this line number only) .....

14020562000

SCHEDULE B (FEC Form 3)
ITEMIZED DISBURSEMENTS

Use separate schedule(s) for each category of the Detailed Summary Page

FOR LINE NUMBER: (check only one)
[X] 17 [ ] 18 [ ] 19a [ ] 19b
[ ] 20a [ ] 20b [ ] 20c [ ] 21

Any information copied from such Reports and Statements may not be sold or used by any person for the purpose of soliciting contributions or for commercial purposes, other than using the name and address of any political committee to solicit contributions from such committee.

NAME OF COMMITTEE (In Full)
ENZI FOR US SENATE

A. Full Name (Last, First, Middle Initial)
Federal Express (FedEx)

Mailing Address 2003 Corporate Avenue

City: Memphis | State: TN | Zip Code: 38132-1702

Purpose of Disbursement: Shipping Expense

Candidate Name

Category/Type

Office Sought: [ ] House [ ] Senate [ ] President

State: District:

Disbursement For: [ ] Primary [ ] General [ ] Other (specify)

Date of Disbursement: 03 / 15 / 2014

Amount of Each Disbursement this Period: 68.86

Transaction ID : B-S-12796

[MEMO ITEM]
Subitemization of Cardmember Service(04/18/14)

B. Full Name (Last, First, Middle Initial)
Federal Express (FedEx)

Mailing Address 2003 Corporate Avenue

City: Memphis | State: TN | Zip Code: 38132-1702

Purpose of Disbursement: Shipping Expense

Candidate Name

Category/Type

Office Sought: [ ] House [ ] Senate [ ] President

State: District:

Disbursement For: [ ] Primary [ ] General [ ] Other (specify)

Date of Disbursement: 03 / 26 / 2014

Amount of Each Disbursement this Period: 48

Transaction ID : B-S-12800

[MEMO ITEM]
Subitemization of Cardmember Service(04/18/14)

C. Full Name (Last, First, Middle Initial)
Federal Express (FedEx)

Mailing Address 2003 Corporate Avenue

City: Memphis | State: TN | Zip Code: 38132-1702

Purpose of Disbursement: Shipping Expense

Candidate Name

Category/Type

Office Sought: [ ] House [ ] Senate [ ] President

State: District:

Disbursement For: [ ] Primary [ ] General [ ] Other (specify)

Date of Disbursement: 04 / 03 / 2014

Amount of Each Disbursement this Period: 83.5

Transaction ID : B-S-12804

[MEMO ITEM]
Subitemization of Cardmember Service(04/18/14)

SUBTOTAL of Disbursements This Page (optional) 0.00

TOTAL This Period (last page this line number only) .....

14020562001

SCHEDULE B (FEC Form 3)
ITEMIZED DISBURSEMENTS

Use separate schedule(s) for each category of the Detailed Summary Page

FOR LINE NUMBER: (check only one)
[X] 17 [ ] 18 [ ] 19a [ ] 19b
[ ] 20a [ ] 20b [ ] 20c [ ] 21

Any information copied from such Reports and Statements may not be sold or used by any person for the purpose of soliciting contributions or for commercial purposes, other than using the name and address of any political committee to solicit contributions from such committee.

NAME OF COMMITTEE (In Full)
ENZI FOR US SENATE

A. Full Name (Last, First, Middle Initial)
Federal Express (FedEx)

Mailing Address 2003 Corporate Avenue

City: Memphis State: TN Zip Code: 38132-1702

Purpose of Disbursement: Shipping Expense

Candidate Name

Category/Type

Office Sought: [ ] House [ ] Senate [ ] President

State: District:

Disbursement For: [ ] Primary [ ] General [ ] Other (specify)

Date of Disbursement: 04 / 01 / 2014

Amount of Each Disbursement this Period: 56.32

Transaction ID : B-S-12826

[MEMO ITEM]
Subitemization of Cardmember Service(04/18/14)

B. Full Name (Last, First, Middle Initial)
Federal Express (FedEx)

Mailing Address 2003 Corporate Avenue

City: Memphis State: TN Zip Code: 38132-1702

Purpose of Disbursement: Shipping Expense

Candidate Name

Category/Type

Office Sought: [ ] House [ ] Senate [ ] President

State: District:

Disbursement For: [ ] Primary [ ] General [ ] Other (specify)

Date of Disbursement: 04 / 02 / 2014

Amount of Each Disbursement this Period: 68.86

Transaction ID : B-S-12803

[MEMO ITEM]
Subitemization of Cardmember Service(04/18/14)

C. Full Name (Last, First, Middle Initial)
Federal Express (FedEx)

Mailing Address 2003 Corporate Avenue

City: Memphis State: TN Zip Code: 38132-1702

Purpose of Disbursement: Shipping Expense

Candidate Name

Category/Type

Office Sought: [ ] House [ ] Senate [ ] President

State: District:

Disbursement For: [ ] Primary [ ] General [ ] Other (specify)

Date of Disbursement: 04 / 10 / 2014

Amount of Each Disbursement this Period: 69.36

Transaction ID : B-S-12808

[MEMO ITEM]
Subitemization of Cardmember Service(04/18/14)

SUBTOTAL of Disbursements This Page (optional) 0.00

TOTAL This Period (last page this line number only) .....

14020562082

SCHEDULE B (FEC Form 3)
ITEMIZED DISBURSEMENTS

Use separate schedule(s) for each category of the Detailed Summary Page

FOR LINE NUMBER: (check only one)
[X] 17 [ ] 18 [ ] 19a [ ] 19b
[ ] 20a [ ] 20b [ ] 20c [ ] 21

Any information copied from such Reports and Statements may not be sold or used by any person for the purpose of soliciting contributions or for commercial purposes, other than using the name and address of any political committee to solicit contributions from such committee.

NAME OF COMMITTEE (In Full)
ENZI FOR US SENATE

A. Full Name (Last, First, Middle Initial): Krispy Kreme Shop
Mailing Address: 6328 Richmond Highway
City: Alexandria State: VA Zip Code: 22306-6408
Purpose of Disbursement: Refreshments for Constituents
Candidate Name:
Category/Type:
Office Sought: [ ] House [ ] Senate [ ] President
State: District:
Disbursement For: [ ] Primary [ ] General [ ] Other (specify)
Date of Disbursement: 04 / 02 / 2014
Amount of Each Disbursement this Period: 36.81
Transaction ID : B-S-12844
[MEMO ITEM]
Subitemization of Cardmember Service(04/18/14)

B. Full Name (Last, First, Middle Initial): Snow King Resort
Mailing Address: 400 E. Snow King Ave.
City: Jackson State: WY Zip Code: 83001
Purpose of Disbursement: Lodging Expense
Candidate Name:
Category/Type:
Office Sought: [ ] House [ ] Senate [ ] President
State: District:
Disbursement For: [ ] Primary [ ] General [ ] Other (specify)
Date of Disbursement: 03 / 25 / 2014
Amount of Each Disbursement this Period: 1865.96
Transaction ID : B-S-12801
[MEMO ITEM]
Subitemization of Cardmember Service(04/18/14)

C. Full Name (Last, First, Middle Initial): AOL Total Trip
Mailing Address: 22000 Aol Way
City: Dulles State: VA Zip Code: 20166-9302
Purpose of Disbursement: Travel Booking Expense
Candidate Name:
Category/Type:
Office Sought: [ ] House [ ] Senate [ ] President
State: District:
Disbursement For: [ ] Primary [ ] General [ ] Other (specify)
Date of Disbursement: 04 / 09 / 2014
Amount of Each Disbursement this Period: 11.99
Transaction ID : B-S-12830
[MEMO ITEM]
Subitemization of Cardmember Service(04/18/14)

SUBTOTAL of Disbursements This Page (optional) 0.00

TOTAL This Period (last page this line number only) .....

14020562003

SCHEDULE B (FEC Form 3)
ITEMIZED DISBURSEMENTS

Use separate schedule(s) for each category of the Detailed Summary Page

FOR LINE NUMBER: (check only one)
[X] 17 [ ] 18 [ ] 19a [ ] 19b
[ ] 20a [ ] 20b [ ] 20c [ ] 21

Any information copied from such Reports and Statements may not be sold or used by any person for the purpose of soliciting contributions or for commercial purposes, other than using the name and address of any political committee to solicit contributions from such committee.

NAME OF COMMITTEE (In Full)
ENZI FOR US SENATE

A. Full Name (Last, First, Middle Initial): United Airlines
Mailing Address: 151 Departures Rd.
City: Washington State: DC Zip Code: 20041
Purpose of Disbursement: Airfare Expense
Candidate Name:
Category/Type:
Office Sought: [ ] House [ ] Senate [ ] President
State: District:
Disbursement For: [ ] Primary [ ] General [ ] Other (specify)
Date of Disbursement: 03 / 31 / 2014
Amount of Each Disbursement this Period: 576.5
Transaction ID : B-S-12843
[MEMO ITEM]
Subitemization of Cardmember Service(04/18/14)

B. Full Name (Last, First, Middle Initial): Delta Airlines
Mailing Address: Hartfield Atlanta Int'l Airport
City: Atlanta State: GA Zip Code: 30320
Purpose of Disbursement: Airfare Expense
Candidate Name:
Category/Type:
Office Sought: [ ] House [ ] Senate [ ] President
State: District:
Disbursement For: [ ] Primary [ ] General [ ] Other (specify)
Date of Disbursement: 03 / 27 / 2014
Amount of Each Disbursement this Period: 925
Transaction ID : B-S-12835
[MEMO ITEM]
Subitemization of Cardmember Service(04/18/14)

C. Full Name (Last, First, Middle Initial): Delta Airlines
Mailing Address: Hartfield Atlanta Int'l Airport
City: Atlanta State: GA Zip Code: 30320
Purpose of Disbursement: Airfare Expense
Candidate Name:
Category/Type:
Office Sought: [ ] House [ ] Senate [ ] President
State: District:
Disbursement For: [ ] Primary [ ] General [ ] Other (specify)
Date of Disbursement: 03 / 27 / 2014
Amount of Each Disbursement this Period: 1212
Transaction ID : B-S-12836
[MEMO ITEM]
Subitemization of Cardmember Service(04/18/14)

SUBTOTAL of Disbursements This Page (optional) 0.00

TOTAL This Period (last page this line number only) .....

14020562004

SCHEDULE B (FEC Form 3)
ITEMIZED DISBURSEMENTS

Use separate schedule(s) for each category of the Detailed Summary Page

FOR LINE NUMBER: (check only one)
[X] 17 [ ] 18 [ ] 19a [ ] 19b
[ ] 20a [ ] 20b [ ] 20c [ ] 21

Any information copied from such Reports and Statements may not be sold or used by any person for the purpose of soliciting contributions or for commercial purposes, other than using the name and address of any political committee to solicit contributions from such committee.

NAME OF COMMITTEE (In Full)
ENZI FOR US SENATE

A. Full Name (Last, First, Middle Initial): Delta Airlines
Mailing Address: Hartfield Atlanta Int'l Airport
City: Atlanta State: GA Zip Code: 30320
Purpose of Disbursement: Airfare Expense
Candidate Name:
Category/Type:
Office Sought: [ ] House [ ] Senate [ ] President
State: District:
Disbursement For: [ ] Primary [ ] General [ ] Other (specify)
Date of Disbursement: 03 / 27 / 2014
Amount of Each Disbursement this Period: 1278
Transaction ID : B-S-12837
[MEMO ITEM]
Subitemization of Cardmember Service(04/18/14)

B. Full Name (Last, First, Middle Initial): Tortilla Coast
Mailing Address: 400 1st Street SE
City: Washington State: DC Zip Code: 20003-1826
Purpose of Disbursement: Fundraising/Catering Expense
Candidate Name:
Category/Type:
Office Sought: [ ] House [ ] Senate [ ] President
State: District:
Disbursement For: [ ] Primary [ ] General [ ] Other (specify)
Date of Disbursement: 03 / 27 / 2014
Amount of Each Disbursement this Period: 155.58
Transaction ID : B-S-12821
[MEMO ITEM]
Subitemization of Cardmember Service(04/18/14)

C. Full Name (Last, First, Middle Initial): Tortilla Coast
Mailing Address: 400 1st Street SE
City: Washington State: DC Zip Code: 20003-1826
Purpose of Disbursement: Fundraising/Catering Expense
Candidate Name:
Category/Type:
Office Sought: [ ] House [ ] Senate [ ] President
State: District:
Disbursement For: [ ] Primary [ ] General [ ] Other (specify)
Date of Disbursement: 04 / 10 / 2014
Amount of Each Disbursement this Period: 124.51
Transaction ID : B-S-12831
[MEMO ITEM]
Subitemization of Cardmember Service(04/18/14)

SUBTOTAL of Disbursements This Page (optional) 0.00

TOTAL This Period (last page this line number only) .....

14020562005

SCHEDULE B (FEC Form 3)
ITEMIZED DISBURSEMENTS

Use separate schedule(s) for each category of the Detailed Summary Page

FOR LINE NUMBER: (check only one)
[X] 17 [ ] 18 [ ] 19a [ ] 19b
[ ] 20a [ ] 20b [ ] 20c [ ] 21

Any information copied from such Reports and Statements may not be sold or used by any person for the purpose of soliciting contributions or for commercial purposes, other than using the name and address of any political committee to solicit contributions from such committee.

NAME OF COMMITTEE (In Full)
ENZI FOR US SENATE

A. Full Name (Last, First, Middle Initial): Congressional Club
Mailing Address: 2001 New Hampshire Avenue NW
City: Washington State: DC Zip Code: 20009-3414
Purpose of Disbursement: Auction Items/Cookbooks
Candidate Name:
Category/Type:
Office Sought: [ ] House [ ] Senate [ ] President
State: District:
Disbursement For: [ ] Primary [ ] General [ ] Other (specify)
Date of Disbursement: 03 / 21 / 2014
Amount of Each Disbursement this Period: 480
Transaction ID : B-S-12818
[MEMO ITEM]
Subitemization of Cardmember Service(04/18/14)

B. Full Name (Last, First, Middle Initial): Hertz Car Rental
Mailing Address: PO Box 121190
City: Dallas State: TX Zip Code: 75312-0001
Purpose of Disbursement: Car Rental Expense
Candidate Name:
Category/Type:
Office Sought: [ ] House [ ] Senate [ ] President
State: District:
Disbursement For: [ ] Primary [ ] General [ ] Other (specify)
Date of Disbursement: 03 / 16 / 2014
Amount of Each Disbursement this Period: 193.7
Transaction ID : B-S-12788
[MEMO ITEM]
Subitemization of Cardmember Service(04/18/14)

C. Full Name (Last, First, Middle Initial): Amtrak
Mailing Address: 60 Massachusetts Avenue NE
City: Washington State: DC Zip Code: 20002-4285
Purpose of Disbursement: Transportation Expense
Candidate Name:
Category/Type:
Office Sought: [ ] House [ ] Senate [ ] President
State: District:
Disbursement For: [ ] Primary [ ] General [ ] Other (specify)
Date of Disbursement: 03 / 28 / 2014
Amount of Each Disbursement this Period: 180
Transaction ID : B-S-12822
[MEMO ITEM]
Subitemization of Cardmember Service(04/18/14)

SUBTOTAL of Disbursements This Page (optional) 0.00

TOTAL This Period (last page this line number only) .....

14020562006

SCHEDULE B (FEC Form 3)
ITEMIZED DISBURSEMENTS

Use separate schedule(s) for each category of the Detailed Summary Page

FOR LINE NUMBER: (check only one)
[X] 17 [ ] 18 [ ] 19a [ ] 19b
[ ] 20a [ ] 20b [ ] 20c [ ] 21

Any information copied from such Reports and Statements may not be sold or used by any person for the purpose of soliciting contributions or for commercial purposes, other than using the name and address of any political committee to solicit contributions from such committee.

NAME OF COMMITTEE (In Full)
ENZI FOR US SENATE

A. Full Name (Last, First, Middle Initial): The Bull N Bistro
Mailing Address: 1100 W Main Street
City: Riverton State: WY Zip Code: 82501-3233
Purpose of Disbursement: Fundraising/Catering Expense
Candidate Name:
Category/Type:
Office Sought: [ ] House [ ] Senate [ ] President
State: District:
Disbursement For: [ ] Primary [ ] General [ ] Other (specify)
Date of Disbursement: 04 / 04 / 2014
Amount of Each Disbursement this Period: 72.33
Transaction ID : B-S-12827
[MEMO ITEM]
Subitemization of Cardmember Service(04/18/14)

B. Full Name (Last, First, Middle Initial): Royal Limousine
Mailing Address: 5800 Dawes Avenue
City: Alexandria State: VA Zip Code: 22311-1115
Purpose of Disbursement: Transportation Expense
Candidate Name:
Category/Type:
Office Sought: [ ] House [ ] Senate [ ] President
State: District:
Disbursement For: [ ] Primary [ ] General [ ] Other (specify)
Date of Disbursement: 03 / 19 / 2014
Amount of Each Disbursement this Period: 68.75
Transaction ID : B-S-12815
[MEMO ITEM]
Subitemization of Cardmember Service(04/18/14)

C. Full Name (Last, First, Middle Initial): Southwest Airlines
Mailing Address: 1450 Empire Central Drive Suite 737
City: Dallas State: TX Zip Code: 75247-4081
Purpose of Disbursement: Airfare Expense
Candidate Name:
Category/Type:
Office Sought: [ ] House [ ] Senate [ ] President
State: District:
Disbursement For: [ ] Primary [ ] General [ ] Other (specify)
Date of Disbursement: 03 / 20 / 2014
Amount of Each Disbursement this Period: 978
Transaction ID : B-S-12816
[MEMO ITEM]
Subitemization of Cardmember Service(04/18/14)

SUBTOTAL of Disbursements This Page (optional) 0.00

TOTAL This Period (last page this line number only) .....

14020562007

SCHEDULE B (FEC Form 3)
ITEMIZED DISBURSEMENTS

Use separate schedule(s) for each category of the Detailed Summary Page

FOR LINE NUMBER: (check only one)
[X] 17 [ ] 18 [ ] 19a [ ] 19b
[ ] 20a [ ] 20b [ ] 20c [ ] 21

Any information copied from such Reports and Statements may not be sold or used by any person for the purpose of soliciting contributions or for commercial purposes, other than using the name and address of any political committee to solicit contributions from such committee.

NAME OF COMMITTEE (In Full)
ENZI FOR US SENATE

A. Full Name (Last, First, Middle Initial): Best Western Ivy Inn & Suites
Mailing Address: 1800 8th Street
City: Cody State: WY Zip Code: 82414-4138
Purpose of Disbursement: Lodging Expense
Candidate Name:
Category/Type:
Office Sought: [ ] House [ ] Senate [ ] President
State: District:
Disbursement For: [ ] Primary [ ] General [ ] Other (specify)
Date of Disbursement: 03 / 31 / 2014
Amount of Each Disbursement this Period: 241.92
Transaction ID : B-S-12825
[MEMO ITEM]
Subitemization of Cardmember Service(04/18/14)

B. Full Name (Last, First, Middle Initial): Hyatt Hotels Grand
Mailing Address: 1000 H Street NW
City: Washington State: DC Zip Code: 20001-4520
Purpose of Disbursement: Fundraising/Catering Expense
Candidate Name:
Category/Type:
Office Sought: [ ] House [ ] Senate [ ] President
State: District:
Disbursement For: [ ] Primary [ ] General [ ] Other (specify)
Date of Disbursement: 04 / 01 / 2014
Amount of Each Disbursement this Period: 5412
Transaction ID : B-S-12802
[MEMO ITEM]
Subitemization of Cardmember Service(04/18/14)

C. Full Name (Last, First, Middle Initial): Cardmember Service
Mailing Address: PO Box 790408
City: Saint Louis State: MO Zip Code: 63179-0408
Purpose of Disbursement: Credit Card Payment-See Memo Items
Candidate Name:
Category/Type:
Office Sought: [ ] House [ ] Senate [ ] President
State: District:
Disbursement For: [ ] Primary [ ] General [ ] Other (specify)
Date of Disbursement: 05 / 22 / 2014
Amount of Each Disbursement this Period: 10756.4
Transaction ID : B-E-18029
Original vendors exceeding reporting threshold itemi
as memo transactions.

SUBTOTAL of Disbursements This Page (optional) 10756.40

TOTAL This Period (last page this line number only) .....

14020562008

SCHEDULE B (FEC Form 3)
ITEMIZED DISBURSEMENTS

Use separate schedule(s) for each category of the Detailed Summary Page

FOR LINE NUMBER: (check only one)
[X] 17 [ ] 18 [ ] 19a [ ] 19b
[ ] 20a [ ] 20b [ ] 20c [ ] 21

Any information copied from such Reports and Statements may not be sold or used by any person for the purpose of soliciting contributions or for commercial purposes, other than using the name and address of any political committee to solicit contributions from such committee.

NAME OF COMMITTEE (In Full)
ENZI FOR US SENATE

A. Full Name (Last, First, Middle Initial): Carroll Travel
Mailing Address: 201 Massachusetts Avenue NE, Suite C9
City: Washington State: DC Zip Code: 20002-4988
Purpose of Disbursement: Travel Booking Expense
Candidate Name:
Category/Type:
Office Sought: [ ] House [ ] Senate [ ] President
State: District:
Disbursement For: [ ] Primary [ ] General [ ] Other (specify)
Date of Disbursement: 04 / 10 / 2014
Amount of Each Disbursement this Period: 40
Transaction ID : B-S-12866
[MEMO ITEM]
Subitemization of Cardmember Service(05/22/14)

B. Full Name (Last, First, Middle Initial): Carroll Travel
Mailing Address: 201 Massachusetts Avenue NE, Suite C9
City: Washington State: DC Zip Code: 20002-4988
Purpose of Disbursement: Travel Booking Expense
Candidate Name:
Category/Type:
Office Sought: [ ] House [ ] Senate [ ] President
State: District:
Disbursement For: [ ] Primary [ ] General [ ] Other (specify)
Date of Disbursement: 04 / 10 / 2014
Amount of Each Disbursement this Period: 40
Transaction ID : B-S-12886
[MEMO ITEM]
Subitemization of Cardmember Service(05/22/14)

C. Full Name (Last, First, Middle Initial): Carroll Travel
Mailing Address: 201 Massachusetts Avenue NE, Suite C9
City: Washington State: DC Zip Code: 20002-4988
Purpose of Disbursement: Travel Booking Expense
Candidate Name:
Category/Type:
Office Sought: [ ] House [ ] Senate [ ] President
State: District:
Disbursement For: [ ] Primary [ ] General [ ] Other (specify)
Date of Disbursement: 05 / 06 / 2014
Amount of Each Disbursement this Period: 160
Transaction ID : B-S-12890
[MEMO ITEM]
Subitemization of Cardmember Service(05/22/14)

SUBTOTAL of Disbursements This Page (optional) 0.00

TOTAL This Period (last page this line number only) .....

14020562009

SCHEDULE B (FEC Form 3)
ITEMIZED DISBURSEMENTS

Use separate schedule(s) for each category of the Detailed Summary Page

FOR LINE NUMBER: (check only one)
[X] 17 [ ] 18 [ ] 19a [ ] 19b
[ ] 20a [ ] 20b [ ] 20c [ ] 21

Any information copied from such Reports and Statements may not be sold or used by any person for the purpose of soliciting contributions or for commercial purposes, other than using the name and address of any political committee to solicit contributions from such committee.

NAME OF COMMITTEE (In Full)
ENZI FOR US SENATE

A. Full Name (Last, First, Middle Initial): Carroll Travel
Mailing Address: 201 Massachusetts Avenue NE, Suite C9
City: Washington State: DC Zip Code: 20002-4988
Purpose of Disbursement: Travel Booking Expense
Candidate Name:
Category/Type:
Office Sought: [ ] House [ ] Senate [ ] President
State: District:
Disbursement For: [ ] Primary [ ] General [ ] Other (specify)
Date of Disbursement: 05 / 07 / 2014
Amount of Each Disbursement this Period: 40
Transaction ID : B-S-12894
[MEMO ITEM]
Subitemization of Cardmember Service(05/22/14)

B. Full Name (Last, First, Middle Initial): Outback Steakhouse
Mailing Address: 1626 Fleischli Parkway
City: Cheyenne State: WY Zip Code: 82001-3350
Purpose of Disbursement: Meals Expense
Candidate Name:
Category/Type:
Office Sought: [ ] House [ ] Senate [ ] President
State: District:
Disbursement For: [ ] Primary [ ] General [ ] Other (specify)
Date of Disbursement: 04 / 11 / 2014
Amount of Each Disbursement this Period: 95.44
Transaction ID : B-S-12851
[MEMO ITEM]
Subitemization of Cardmember Service(05/22/14)

C. Full Name (Last, First, Middle Initial): Washington Dulles International Airport
Mailing Address: 44910 Saarinen Circle
City: Sterling State: VA Zip Code: 20166-7501
Purpose of Disbursement: Parking Expense
Candidate Name:
Category/Type:
Office Sought: [ ] House [ ] Senate [ ] President
State: District:
Disbursement For: [ ] Primary [ ] General [ ] Other (specify)
Date of Disbursement: 05 / 04 / 2014
Amount of Each Disbursement this Period: 85
Transaction ID : B-S-12896
[MEMO ITEM]
Subitemization of Cardmember Service(05/22/14)

SUBTOTAL of Disbursements This Page (optional) 0.00

TOTAL This Period (last page this line number only) .....

14020562010

SCHEDULE B (FEC Form 3)
ITEMIZED DISBURSEMENTS

Use separate schedule(s) for each category of the Detailed Summary Page

FOR LINE NUMBER: (check only one)
[X] 17 [ ] 18 [ ] 19a [ ] 19b
[ ] 20a [ ] 20b [ ] 20c [ ] 21

Any information copied from such Reports and Statements may not be sold or used by any person for the purpose of soliciting contributions or for commercial purposes, other than using the name and address of any political committee to solicit contributions from such committee.

NAME OF COMMITTEE (In Full)
ENZI FOR US SENATE

A. Full Name (Last, First, Middle Initial)
Hertz Car Rental

Mailing Address PO Box 121190

City: Dallas | State: TX | Zip Code: 75312-0001

Purpose of Disbursement: Car Rental Expense

Candidate Name

Category/Type

Office Sought: [ ] House [ ] Senate [ ] President

State: District:

Disbursement For: [ ] Primary [ ] General [ ] Other (specify)

Date of Disbursement: 05 / 04 / 2014

Amount of Each Disbursement this Period: 505.99

Transaction ID : B-S-12848

[MEMO ITEM]
Subitemization of Cardmember Service(05/22/14)

B. Full Name (Last, First, Middle Initial)
Little America

Mailing Address 2800 W Lincolnway

City: Cheyenne | State: WY | Zip Code: 82001-3302

Purpose of Disbursement: Meals Expense

Candidate Name

Category/Type

Office Sought: [ ] House [ ] Senate [ ] President

State: District:

Disbursement For: [ ] Primary [ ] General [ ] Other (specify)

Date of Disbursement: 04 / 18 / 2014

Amount of Each Disbursement this Period: 68.18

Transaction ID : B-S-12871

[MEMO ITEM]
Subitemization of Cardmember Service(05/22/14)

C. Full Name (Last, First, Middle Initial)
Hertz Car Rental

Mailing Address PO Box 121190

City: Dallas | State: TX | Zip Code: 75312-0001

Purpose of Disbursement: Car Rental Expense

Candidate Name

Category/Type

Office Sought: [ ] House [ ] Senate [ ] President

State: District:

Disbursement For: [ ] Primary [ ] General [ ] Other (specify)

Date of Disbursement: 05 / 12 / 2014

Amount of Each Disbursement this Period: 234.82

Transaction ID : B-S-12901

[MEMO ITEM]
Subitemization of Cardmember Service(05/22/14)

SUBTOTAL of Disbursements This Page (optional) 0.00

TOTAL This Period (last page this line number only) .....

14020562011

SCHEDULE B (FEC Form 3)
ITEMIZED DISBURSEMENTS

Use separate schedule(s) for each category of the Detailed Summary Page

FOR LINE NUMBER: (check only one)
[X] 17 [ ] 18 [ ] 19a [ ] 19b
[ ] 20a [ ] 20b [ ] 20c [ ] 21

Any information copied from such Reports and Statements may not be sold or used by any person for the purpose of soliciting contributions or for commercial purposes, other than using the name and address of any political committee to solicit contributions from such committee.

NAME OF COMMITTEE (In Full)
ENZI FOR US SENATE

A. Full Name (Last, First, Middle Initial)
Tortilla Coast

Mailing Address 400 1st Street SE

City: Washington | State: DC | Zip Code: 20003-1826

Purpose of Disbursement: Fundraising/Catering Expense

Candidate Name

Category/Type

Office Sought: [ ] House [ ] Senate [ ] President

State: District:

Disbursement For: [ ] Primary [ ] General [ ] Other (specify)

Date of Disbursement: 05 / 01 / 2014

Amount of Each Disbursement this Period: 185.76

Transaction ID : B-S-12879

[MEMO ITEM]
Subitemization of Cardmember Service(05/22/14)

B. Full Name (Last, First, Middle Initial)
UW Athletic Ticket Office

Mailing Address PO Box 3414

City: Laramie | State: WY | Zip Code: 82071-3414

Purpose of Disbursement: Fundraising/Event Tickets

Candidate Name

Category/Type

Office Sought: [ ] House [ ] Senate [ ] President

State: District:

Disbursement For: [ ] Primary [ ] General [ ] Other (specify)

Date of Disbursement: 04 / 18 / 2014

Amount of Each Disbursement this Period: 400

Transaction ID : B-S-12874

[MEMO ITEM]
Subitemization of Cardmember Service(05/22/14)

C. Full Name (Last, First, Middle Initial)
Delta Airlines

Mailing Address Hartfield Atlanta Int'l Airport

City: Atlanta | State: GA | Zip Code: 30320

Purpose of Disbursement: Airfare/Baggage Expense

Candidate Name

Category/Type

Office Sought: [ ] House [ ] Senate [ ] President

State: District:

Disbursement For: [ ] Primary [ ] General [ ] Other (specify)

Date of Disbursement: 04 / 11 / 2014

Amount of Each Disbursement this Period: 70

Transaction ID : B-S-12867

[MEMO ITEM]
Subitemization of Cardmember Service(05/22/14)

SUBTOTAL of Disbursements This Page (optional) 0.00

TOTAL This Period (last page this line number only) .....

14020562012

SCHEDULE B (FEC Form 3)
ITEMIZED DISBURSEMENTS

Use separate schedule(s) for each category of the Detailed Summary Page

FOR LINE NUMBER: (check only one)
[X] 17 [ ] 18 [ ] 19a [ ] 19b
[ ] 20a [ ] 20b [ ] 20c [ ] 21

Any information copied from such Reports and Statements may not be sold or used by any person for the purpose of soliciting contributions or for commercial purposes, other than using the name and address of any political committee to solicit contributions from such committee.

NAME OF COMMITTEE (In Full)
ENZI FOR US SENATE

A. Full Name (Last, First, Middle Initial): Delta Airlines
Mailing Address: Hartfield Atlanta Int'l Airport
City: Atlanta State: GA Zip Code: 30320
Purpose of Disbursement: Airfare/Baggage Expense
Candidate Name:
Category/Type:
Office Sought: [ ] House [ ] Senate [ ] President
State: District:
Disbursement For: [ ] Primary [ ] General [ ] Other (specify)
Date of Disbursement: 05 / 02 / 2014
Amount of Each Disbursement this Period: 25
Transaction ID : B-S-12887
[MEMO ITEM]
Subitemization of Cardmember Service(05/22/14)

B. Full Name (Last, First, Middle Initial): Federal Express (FedEx)
Mailing Address: 2003 Corporate Avenue
City: Memphis State: TN Zip Code: 38132-1702
Purpose of Disbursement: Shipping Expense
Candidate Name:
Category/Type:
Office Sought: [ ] House [ ] Senate [ ] President
State: District:
Disbursement For: [ ] Primary [ ] General [ ] Other (specify)
Date of Disbursement: 04 / 29 / 2014
Amount of Each Disbursement this Period: 78.16
Transaction ID : B-S-12854
[MEMO ITEM]
Subitemization of Cardmember Service(05/22/14)

C. Full Name (Last, First, Middle Initial): AOL Total Trip
Mailing Address: 22000 Aol Way
City: Dulles State: VA Zip Code: 20166-9302
Purpose of Disbursement: Travel Booking Expense
Candidate Name:
Category/Type:
Office Sought: [ ] House [ ] Senate [ ] President
State: District:
Disbursement For: [ ] Primary [ ] General [ ] Other (specify)
Date of Disbursement: 05 / 09 / 2014
Amount of Each Disbursement this Period: 11.99
Transaction ID : B-S-12880
[MEMO ITEM]
Subitemization of Cardmember Service(05/22/14)

SUBTOTAL of Disbursements This Page (optional) 0.00

TOTAL This Period (last page this line number only) .....

14020562013

SCHEDULE B (FEC Form 3)
ITEMIZED DISBURSEMENTS

Use separate schedule(s) for each category of the Detailed Summary Page

FOR LINE NUMBER: (check only one)
[X] 17 [ ] 18 [ ] 19a [ ] 19b
[ ] 20a [ ] 20b [ ] 20c [ ] 21

Any information copied from such Reports and Statements may not be sold or used by any person for the purpose of soliciting contributions or for commercial purposes, other than using the name and address of any political committee to solicit contributions from such committee.

NAME OF COMMITTEE (In Full)
ENZI FOR US SENATE

A. Full Name (Last, First, Middle Initial)
National Prayer Breakfast/The International Foundation

Mailing Address PO Box 23813

City: Washington | State: DC | Zip Code: 20026-3813

Purpose of Disbursement: Meals Expense

Candidate Name

Category/Type

Office Sought: [ ] House [ ] Senate [ ] President

Disbursement For: [ ] Primary [ ] General [ ] Other (specify)

State: District:

Date of Disbursement: 04 / 15 / 2014

Amount of Each Disbursement this Period: 555

Transaction ID : B-S-12870

[MEMO ITEM]
Subitemization of Cardmember Service(05/22/14)

B. Full Name (Last, First, Middle Initial)
US Airways

Mailing Address 1020 16th Street NW

City: Washington | State: DC | Zip Code: 20036-5713

Purpose of Disbursement: Airfare Expense

Candidate Name

Category/Type

Office Sought: [ ] House [ ] Senate [ ] President

Disbursement For: [ ] Primary [ ] General [ ] Other (specify)

State: District:

Date of Disbursement: 04 / 10 / 2014

Amount of Each Disbursement this Period: 576

Transaction ID : B-S-12864

[MEMO ITEM]
Subitemization of Cardmember Service(05/22/14)

C. Full Name (Last, First, Middle Initial)
US Airways

Mailing Address 1020 16th Street NW

City: Washington | State: DC | Zip Code: 20036-5713

Purpose of Disbursement: Airfare Expense

Candidate Name

Category/Type

Office Sought: [ ] House [ ] Senate [ ] President

Disbursement For: [ ] Primary [ ] General [ ] Other (specify)

State: District:

Date of Disbursement: 04 / 10 / 2014

Amount of Each Disbursement this Period: 576

Transaction ID : B-S-12883

[MEMO ITEM]
Subitemization of Cardmember Service(05/22/14)

SUBTOTAL of Disbursements This Page (optional) 0.00

TOTAL This Period (last page this line number only) .....

14020562014

SCHEDULE B (FEC Form 3)
ITEMIZED DISBURSEMENTS

Use separate schedule(s) for each category of the Detailed Summary Page

FOR LINE NUMBER: (check only one)
[X] 17 [ ] 18 [ ] 19a [ ] 19b
[ ] 20a [ ] 20b [ ] 20c [ ] 21

Any information copied from such Reports and Statements may not be sold or used by any person for the purpose of soliciting contributions or for commercial purposes, other than using the name and address of any political committee to solicit contributions from such committee.

NAME OF COMMITTEE (In Full)
ENZI FOR US SENATE

A. Full Name (Last, First, Middle Initial): US Airways
Mailing Address: 1020 16th Street NW
City: Washington State: DC Zip Code: 20036-5713
Purpose of Disbursement: Airfare/Baggage Fee
Candidate Name:
Category/Type:
Office Sought: [ ] House [ ] Senate [ ] President
State: District:
Disbursement For: [ ] Primary [ ] General [ ] Other (specify)
Date of Disbursement: 04 / 27 / 2014
Amount of Each Disbursement this Period: 85
Transaction ID : B-S-12878
[MEMO ITEM]
Subitemization of Cardmember Service(05/22/14)

B. Full Name (Last, First, Middle Initial): Krispy Kreme Shop
Mailing Address: 6328 Richmond Highway
City: Alexandria State: VA Zip Code: 22306-6408
Purpose of Disbursement: Refreshments for Constituents
Candidate Name:
Category/Type:
Office Sought: [ ] House [ ] Senate [ ] President
State: District:
Disbursement For: [ ] Primary [ ] General [ ] Other (specify)
Date of Disbursement: 05 / 07 / 2014
Amount of Each Disbursement this Period: 34.81
Transaction ID : B-S-12898
[MEMO ITEM]
Subitemization of Cardmember Service(05/22/14)

C. Full Name (Last, First, Middle Initial): Federal Express (FedEx)
Mailing Address: 2003 Corporate Avenue
City: Memphis State: TN Zip Code: 38132-1702
Purpose of Disbursement: Shipping Expense
Candidate Name:
Category/Type:
Office Sought: [ ] House [ ] Senate [ ] President
State: District:
Disbursement For: [ ] Primary [ ] General [ ] Other (specify)
Date of Disbursement: 04 / 17 / 2014
Amount of Each Disbursement this Period: 41.36
Transaction ID : B-S-12853
[MEMO ITEM]
Subitemization of Cardmember Service(05/22/14)

SUBTOTAL of Disbursements This Page (optional) 0.00

TOTAL This Period (last page this line number only) .....

14020562015

SCHEDULE B (FEC Form 3)
ITEMIZED DISBURSEMENTS

Use separate schedule(s) for each category of the Detailed Summary Page

FOR LINE NUMBER: (check only one)
[X] 17 [ ] 18 [ ] 19a [ ] 19b
[ ] 20a [ ] 20b [ ] 20c [ ] 21

Any information copied from such Reports and Statements may not be sold or used by any person for the purpose of soliciting contributions or for commercial purposes, other than using the name and address of any political committee to solicit contributions from such committee.

NAME OF COMMITTEE (In Full)
ENZI FOR US SENATE

A. Full Name (Last, First, Middle Initial)
Federal Express (FedEx)

Mailing Address 2003 Corporate Avenue

City: Memphis | State: TN | Zip Code: 38132-1702

Purpose of Disbursement: Shipping Expense

Candidate Name

Category/Type

Office Sought: [ ] House [ ] Senate [ ] President
State: District:

Disbursement For: [ ] Primary [ ] General [ ] Other (specify)

Date of Disbursement: 05 / 03 / 2014

Amount of Each Disbursement this Period: 44.99

Transaction ID : B-S-12855

[MEMO ITEM]
Subitemization of Cardmember Service(05/22/14)

B. Full Name (Last, First, Middle Initial)
Federal Express (FedEx)

Mailing Address 2003 Corporate Avenue

City: Memphis | State: TN | Zip Code: 38132-1702

Purpose of Disbursement: Shipping Expense

Candidate Name

Category/Type

Office Sought: [ ] House [ ] Senate [ ] President
State: District:

Disbursement For: [ ] Primary [ ] General [ ] Other (specify)

Date of Disbursement: 05 / 10 / 2014

Amount of Each Disbursement this Period: 43.42

Transaction ID : B-S-12858

[MEMO ITEM]
Subitemization of Cardmember Service(05/22/14)

C. Full Name (Last, First, Middle Initial)
Senate Gift Shop

Mailing Address SHB 01

City: Washington | State: DC | Zip Code: 20510-0001

Purpose of Disbursement: Gifts/Engraved Pewter Trays

Candidate Name

Category/Type

Office Sought: [ ] House [ ] Senate [ ] President
State: District:

Disbursement For: [ ] Primary [ ] General [ ] Other (specify)

Date of Disbursement: 05 / 09 / 2014

Amount of Each Disbursement this Period: 70.25

Transaction ID : B-S-12899

[MEMO ITEM]
Subitemization of Cardmember Service(05/22/14)

SUBTOTAL of Disbursements This Page (optional) 0.00

TOTAL This Period (last page this line number only) .....

14020562016

SCHEDULE B (FEC Form 3)
ITEMIZED DISBURSEMENTS

Use separate schedule(s) for each category of the Detailed Summary Page

FOR LINE NUMBER: (check only one)
[X] 17 [ ] 18 [ ] 19a [ ] 19b
[ ] 20a [ ] 20b [ ] 20c [ ] 21

Any information copied from such Reports and Statements may not be sold or used by any person for the purpose of soliciting contributions or for commercial purposes, other than using the name and address of any political committee to solicit contributions from such committee.

NAME OF COMMITTEE (In Full)
ENZI FOR US SENATE

A. Full Name (Last, First, Middle Initial): Postmaster
Mailing Address: 1301 Stampede Avenue
City: Cody State: WY Zip Code: 82414-4242
Purpose of Disbursement: Postage Expense
Candidate Name:
Category/Type:
Office Sought: [ ] House [ ] Senate [ ] President
State: District:
Disbursement For: [ ] Primary [ ] General [ ] Other (specify)
Date of Disbursement: 04 / 24 / 2014
Amount of Each Disbursement this Period: 20.95
Transaction ID : B-S-12845
[MEMO ITEM]
Subitemization of Cardmember Service(05/22/14)

B. Full Name (Last, First, Middle Initial): Frontier Airlines
Mailing Address: PO Box 39177
City: Denver State: CO Zip Code: 80239-0177
Purpose of Disbursement: Airfare Expense
Candidate Name:
Category/Type:
Office Sought: [ ] House [ ] Senate [ ] President
State: District:
Disbursement For: [ ] Primary [ ] General [ ] Other (specify)
Date of Disbursement: 05 / 06 / 2014
Amount of Each Disbursement this Period: 430
Transaction ID : B-S-12891
[MEMO ITEM]
Subitemization of Cardmember Service(05/22/14)

C. Full Name (Last, First, Middle Initial): Frontier Airlines
Mailing Address: PO Box 39177
City: Denver State: CO Zip Code: 80239-0177
Purpose of Disbursement: Airfare Expense
Candidate Name:
Category/Type:
Office Sought: [ ] House [ ] Senate [ ] President
State: District:
Disbursement For: [ ] Primary [ ] General [ ] Other (specify)
Date of Disbursement: 05 / 06 / 2014
Amount of Each Disbursement this Period: 328
Transaction ID : B-S-12893
[MEMO ITEM]
Subitemization of Cardmember Service(05/22/14)

SUBTOTAL of Disbursements This Page (optional) 0.00

TOTAL This Period (last page this line number only) .....

14020562017

SCHEDULE B (FEC Form 3)
ITEMIZED DISBURSEMENTS

Use separate schedule(s) for each category of the Detailed Summary Page

FOR LINE NUMBER: (check only one)
[X] 17 [ ] 18 [ ] 19a [ ] 19b
[ ] 20a [ ] 20b [ ] 20c [ ] 21

Any information copied from such Reports and Statements may not be sold or used by any person for the purpose of soliciting contributions or for commercial purposes, other than using the name and address of any political committee to solicit contributions from such committee.

NAME OF COMMITTEE (In Full)
ENZI FOR US SENATE

A. Full Name (Last, First, Middle Initial)
Frontier Airlines

Mailing Address PO Box 39177

City: Denver State: CO Zip Code: 80239-0177

Purpose of Disbursement: Airfare Expense

Candidate Name

Category/Type

Office Sought: [ ] House [ ] Senate [ ] President

State: District:

Disbursement For: [ ] Primary [ ] General [ ] Other (specify)

Date of Disbursement: 05 / 07 / 2014

Amount of Each Disbursement this Period: 199

Transaction ID : B-S-12895

[MEMO ITEM]
Subitemization of Cardmember Service(05/22/14)

B. Full Name (Last, First, Middle Initial)
Buffalo Bill Historical Center

Mailing Address 720 Sheridan Avenue

City: Cody State: WY Zip Code: 82414-3428

Purpose of Disbursement: Membership Dues Expense

Candidate Name

Category/Type

Office Sought: [ ] House [ ] Senate [ ] President

State: District:

Disbursement For: [ ] Primary [ ] General [ ] Other (specify)

Date of Disbursement: 04 / 30 / 2014

Amount of Each Disbursement this Period: 90

Transaction ID : B-S-12900

[MEMO ITEM]
Subitemization of Cardmember Service(05/22/14)

C. Full Name (Last, First, Middle Initial)
Frontier Airlines

Mailing Address PO Box 39177

City: Denver State: CO Zip Code: 80239-0177

Purpose of Disbursement: Airfare Expense

Candidate Name

Category/Type

Office Sought: [ ] House [ ] Senate [ ] President

State: District:

Disbursement For: [ ] Primary [ ] General [ ] Other (specify)

Date of Disbursement: 05 / 06 / 2014

Amount of Each Disbursement this Period: 269

Transaction ID : B-S-12892

[MEMO ITEM]
Subitemization of Cardmember Service(05/22/14)

SUBTOTAL of Disbursements This Page (optional) 0.00

TOTAL This Period (last page this line number only) .....

14020562018

SCHEDULE B (FEC Form 3)
ITEMIZED DISBURSEMENTS

Use separate schedule(s) for each category of the Detailed Summary Page

FOR LINE NUMBER: (check only one)
[X] 17 [ ] 18 [ ] 19a [ ] 19b
[ ] 20a [ ] 20b [ ] 20c [ ] 21

Any information copied from such Reports and Statements may not be sold or used by any person for the purpose of soliciting contributions or for commercial purposes, other than using the name and address of any political committee to solicit contributions from such committee.

NAME OF COMMITTEE (In Full)
ENZI FOR US SENATE

A. Full Name (Last, First, Middle Initial): Acqua Al 2
Mailing Address: 212 7th Street SE
City: Washington State: DC Zip Code: 20003-4311
Purpose of Disbursement: Fundraising/Catering Expense
Candidate Name:
Category/Type:
Office Sought: [ ] House [ ] Senate [ ] President
State: District:
Disbursement For: [ ] Primary [ ] General [ ] Other (specify)
Date of Disbursement: 05 / 08 / 2014
Amount of Each Disbursement this Period: 660
Transaction ID : B-S-12860
[MEMO ITEM]
Subitemization of Cardmember Service(05/22/14)

B. Full Name (Last, First, Middle Initial): Hampton Inn
Mailing Address: 101 Wasatch Road
City: Evanston State: WY Zip Code: 82930-3094
Purpose of Disbursement: Lodging Expense
Candidate Name:
Category/Type:
Office Sought: [ ] House [ ] Senate [ ] President
State: District:
Disbursement For: [ ] Primary [ ] General [ ] Other (specify)
Date of Disbursement: 05 / 05 / 2014
Amount of Each Disbursement this Period: 546.48
Transaction ID : B-S-12897
[MEMO ITEM]
Subitemization of Cardmember Service(05/22/14)

C. Full Name (Last, First, Middle Initial): Hampton Inn
Mailing Address: 101 Wasatch Road
City: Evanston State: WY Zip Code: 82930-3094
Purpose of Disbursement: Lodging Expense
Candidate Name:
Category/Type:
Office Sought: [ ] House [ ] Senate [ ] President
State: District:
Disbursement For: [ ] Primary [ ] General [ ] Other (specify)
Date of Disbursement: 05 / 05 / 2014
Amount of Each Disbursement this Period: 417.96
Transaction ID : B-S-12850
[MEMO ITEM]
Subitemization of Cardmember Service(05/22/14)

SUBTOTAL of Disbursements This Page (optional) 0.00

TOTAL This Period (last page this line number only) .....

14020562019

SCHEDULE B (FEC Form 3)
ITEMIZED DISBURSEMENTS

Use separate schedule(s) for each category of the Detailed Summary Page

FOR LINE NUMBER: (check only one)
[X] 17 [ ] 18 [ ] 19a [ ] 19b
[ ] 20a [ ] 20b [ ] 20c [ ] 21

Any information copied from such Reports and Statements may not be sold or used by any person for the purpose of soliciting contributions or for commercial purposes, other than using the name and address of any political committee to solicit contributions from such committee.

NAME OF COMMITTEE (In Full)
ENZI FOR US SENATE

A. Full Name (Last, First, Middle Initial): Hampton Inn
Mailing Address: 101 Wasatch Road
City: Evanston State: WY Zip Code: 82930-3094
Purpose of Disbursement: Lodging Expense
Candidate Name:
Category/Type:
Office Sought: [ ] House [ ] Senate [ ] President
State: District:
Disbursement For: [ ] Primary [ ] General [ ] Other (specify)
Date of Disbursement: 05 / 05 / 2014
Amount of Each Disbursement this Period: 300.24
Transaction ID : B-S-12889
[MEMO ITEM]
Subitemization of Cardmember Service(05/22/14)

B. Full Name (Last, First, Middle Initial): Loaf N Jug
Mailing Address: 534 Vandehei Avenue
City: Cheyenne State: WY Zip Code: 82009-2521
Purpose of Disbursement: Fuel Expense
Candidate Name:
Category/Type:
Office Sought: [ ] House [ ] Senate [ ] President
State: District:
Disbursement For: [ ] Primary [ ] General [ ] Other (specify)
Date of Disbursement: 05 / 09 / 2014
Amount of Each Disbursement this Period: 35.44
Transaction ID : B-S-12882
[MEMO ITEM]
Subitemization of Cardmember Service(05/22/14)

C. Full Name (Last, First, Middle Initial): Loaf N Jug
Mailing Address: 534 Vandehei Avenue
City: Cheyenne State: WY Zip Code: 82009-2521
Purpose of Disbursement: Fuel Expense
Candidate Name:
Category/Type:
Office Sought: [ ] House [ ] Senate [ ] President
State: District:
Disbursement For: [ ] Primary [ ] General [ ] Other (specify)
Date of Disbursement: 04 / 19 / 2014
Amount of Each Disbursement this Period: 42.56
Transaction ID : B-S-12872
[MEMO ITEM]
Subitemization of Cardmember Service(05/22/14)

SUBTOTAL of Disbursements This Page (optional) 0.00

TOTAL This Period (last page this line number only) .....

14020562020

SCHEDULE B (FEC Form 3)
ITEMIZED DISBURSEMENTS

Use separate schedule(s) for each category of the Detailed Summary Page

FOR LINE NUMBER: (check only one)
[X] 17 [ ] 18 [ ] 19a [ ] 19b
[ ] 20a [ ] 20b [ ] 20c [ ] 21

Any information copied from such Reports and Statements may not be sold or used by any person for the purpose of soliciting contributions or for commercial purposes, other than using the name and address of any political committee to solicit contributions from such committee.

NAME OF COMMITTEE (In Full)
ENZI FOR US SENATE

A. Full Name (Last, First, Middle Initial): Hilton Garden Inn
Mailing Address: 180 SW 18th Avenue
City: Dania Beach State: FL Zip Code: 33004-3105
Purpose of Disbursement: Fundraising/Catering Expense
Candidate Name:
Category/Type:
Office Sought: [ ] House [ ] Senate [ ] President
State: District:
Disbursement For: [ ] Primary [ ] General [ ] Other (specify)
Date of Disbursement: 04 / 25 / 2014
Amount of Each Disbursement this Period: 276.39
Transaction ID : B-S-12877
[MEMO ITEM]
Subitemization of Cardmember Service(05/22/14)

B. Full Name (Last, First, Middle Initial): American Council of Life Insurers, Inc.
Mailing Address: 101 Constitution Avenue NW # 700
City: Washington State: DC Zip Code: 20001-2133
Purpose of Disbursement: Fundraising/Catering Expense
Candidate Name:
Category/Type:
Office Sought: [ ] House [ ] Senate [ ] President
State: District:
Disbursement For: [ ] Primary [ ] General [ ] Other (specify)
Date of Disbursement: 05 / 06 / 2014
Amount of Each Disbursement this Period: 675
Transaction ID : B-S-12857
[MEMO ITEM]
Subitemization of Cardmember Service(05/22/14)

C. Full Name (Last, First, Middle Initial): Sinplicity Catering
Mailing Address: 6402 Arlington Boulevard # B150
City: Falls Church State: VA Zip Code: 22042-2356
Purpose of Disbursement: Fundraising/Catering Expense
Candidate Name:
Category/Type:
Office Sought: [ ] House [ ] Senate [ ] President
State: District:
Disbursement For: [ ] Primary [ ] General [ ] Other (specify)
Date of Disbursement: 05 / 13 / 2014
Amount of Each Disbursement this Period: 418
Transaction ID : B-S-12859
[MEMO ITEM]
Subitemization of Cardmember Service(05/22/14)

SUBTOTAL of Disbursements This Page (optional) 0.00

TOTAL This Period (last page this line number only) .....

14020562021

SCHEDULE B (FEC Form 3)
ITEMIZED DISBURSEMENTS

Use separate schedule(s) for each category of the Detailed Summary Page

FOR LINE NUMBER: (check only one)
[X] 17 [ ] 18 [ ] 19a [ ] 19b
[ ] 20a [ ] 20b [ ] 20c [ ] 21

Any information copied from such Reports and Statements may not be sold or used by any person for the purpose of soliciting contributions or for commercial purposes, other than using the name and address of any political committee to solicit contributions from such committee.

NAME OF COMMITTEE (In Full)
ENZI FOR US SENATE

A. Full Name (Last, First, Middle Initial): Exxon Express (Big D)
Mailing Address: 2310 W Lincolnway
City: Cheyenne State: WY Zip Code: 82001-3353
Purpose of Disbursement: Fuel Expense
Candidate Name:
Category/Type:
Office Sought: [ ] House [ ] Senate [ ] President
State: District:
Disbursement For: [ ] Primary [ ] General [ ] Other (specify)
Date of Disbursement: 04 / 13 / 2014
Amount of Each Disbursement this Period: 33.38
Transaction ID : B-S-12868
[MEMO ITEM]
Subitemization of Cardmember Service(05/22/14)

B. Full Name (Last, First, Middle Initial): Webroot Software, Inc.
Mailing Address: 385 Interlocken Crescent Suite
City: Broomfield State: CO Zip Code: 80021-8062
Purpose of Disbursement: Software Licensing Expense
Candidate Name:
Category/Type:
Office Sought: [ ] House [ ] Senate [ ] President
State: District:
Disbursement For: [ ] Primary [ ] General [ ] Other (specify)
Date of Disbursement: 05 / 02 / 2014
Amount of Each Disbursement this Period: 31.19
Transaction ID : B-S-12856
[MEMO ITEM]
Subitemization of Cardmember Service(05/22/14)

C. Full Name (Last, First, Middle Initial): Exxon Express (Big D)
Mailing Address: 2310 W Lincolnway
City: Cheyenne State: WY Zip Code: 82001-3353
Purpose of Disbursement: Fuel Expense
Candidate Name:
Category/Type:
Office Sought: [ ] House [ ] Senate [ ] President
State: District:
Disbursement For: [ ] Primary [ ] General [ ] Other (specify)
Date of Disbursement: 04 / 22 / 2014
Amount of Each Disbursement this Period: 34.17
Transaction ID : B-S-12875
[MEMO ITEM]
Subitemization of Cardmember Service(05/22/14)

SUBTOTAL of Disbursements This Page (optional) 0.00

TOTAL This Period (last page this line number only) .....

14020562022

SCHEDULE B (FEC Form 3)
ITEMIZED DISBURSEMENTS

Use separate schedule(s) for each category of the Detailed Summary Page

FOR LINE NUMBER: (check only one)
[X] 17 [ ] 18 [ ] 19a [ ] 19b
[ ] 20a [ ] 20b [ ] 20c [ ] 21

Any information copied from such Reports and Statements may not be sold or used by any person for the purpose of soliciting contributions or for commercial purposes, other than using the name and address of any political committee to solicit contributions from such committee.

NAME OF COMMITTEE (In Full)
ENZI FOR US SENATE

A. Full Name (Last, First, Middle Initial): JetBlue
Mailing Address: 2710 Queens Plaza North
City: Long Island State: NY Zip Code: 11101
Purpose of Disbursement: Airfare/Baggage Expense
Candidate Name:
Category/Type:
Office Sought: [ ] House [ ] Senate [ ] President
State: District:
Disbursement For: [ ] Primary [ ] General [ ] Other (specify)
Date of Disbursement: 04 / 23 / 2014
Amount of Each Disbursement this Period: 40
Transaction ID : B-S-12876
[MEMO ITEM]
Subitemization of Cardmember Service(05/22/14)

B. Full Name (Last, First, Middle Initial): JetBlue
Mailing Address: 2710 Queens Plaza North
City: Long Island State: NY Zip Code: 11101
Purpose of Disbursement: Airfare Expense
Candidate Name:
Category/Type:
Office Sought: [ ] House [ ] Senate [ ] President
State: District:
Disbursement For: [ ] Primary [ ] General [ ] Other (specify)
Date of Disbursement: 04 / 10 / 2014
Amount of Each Disbursement this Period: 374
Transaction ID : B-S-12884
[MEMO ITEM]
Subitemization of Cardmember Service(05/22/14)

C. Full Name (Last, First, Middle Initial): JetBlue
Mailing Address: 2710 Queens Plaza North
City: Long Island State: NY Zip Code: 11101
Purpose of Disbursement: Airfare Expense
Candidate Name:
Category/Type:
Office Sought: [ ] House [ ] Senate [ ] President
State: District:
Disbursement For: [ ] Primary [ ] General [ ] Other (specify)
Date of Disbursement: 04 / 10 / 2014
Amount of Each Disbursement this Period: 90
Transaction ID : B-S-12885
[MEMO ITEM]
Subitemization of Cardmember Service(05/22/14)

SUBTOTAL of Disbursements This Page (optional) 0.00

TOTAL This Period (last page this line number only) .....

14020562023

SCHEDULE B (FEC Form 3)
ITEMIZED DISBURSEMENTS

Use separate schedule(s) for each category of the Detailed Summary Page

FOR LINE NUMBER: (check only one)
[X] 17 [ ] 18 [ ] 19a [ ] 19b
[ ] 20a [ ] 20b [ ] 20c [ ] 21

Any information copied from such Reports and Statements may not be sold or used by any person for the purpose of soliciting contributions or for commercial purposes, other than using the name and address of any political committee to solicit contributions from such committee.

NAME OF COMMITTEE (In Full)
ENZI FOR US SENATE

A. Full Name (Last, First, Middle Initial): JetBlue
Mailing Address: 2710 Queens Plaza North
City: Long Island State: NY Zip Code: 11101
Purpose of Disbursement: Airfare Expense
Candidate Name:
Category/Type:
Office Sought: [ ] House [ ] Senate [ ] President
State: District:
Disbursement For: [ ] Primary [ ] General [ ] Other (specify)
Date of Disbursement: 04 / 10 / 2014
Amount of Each Disbursement this Period: 374
Transaction ID : B-S-12865
[MEMO ITEM]
Subitemization of Cardmember Service(05/22/14)

B. Full Name (Last, First, Middle Initial): Cardmember Service
Mailing Address: PO Box 790408
City: Saint Louis State: MO Zip Code: 63179-0408
Purpose of Disbursement: Credit Card Payment-See Memo Items
Candidate Name:
Category/Type:
Office Sought: [ ] House [ ] Senate [ ] President
State: District:
Disbursement For: [ ] Primary [ ] General [ ] Other (specify)
Date of Disbursement: 06 / 19 / 2014
Amount of Each Disbursement this Period: 10287.96
Transaction ID : B-E-18247
Original vendors exceeding reporting threshold itemi: as memo transactions.

C. Full Name (Last, First, Middle Initial): Carroll Travel
Mailing Address: 201 Massachusetts Avenue NE Suite C9
City: Washington State: DC Zip Code: 20002-4988
Purpose of Disbursement: Travel Booking Expense
Candidate Name:
Category/Type:
Office Sought: [ ] House [ ] Senate [ ] President
State: District:
Disbursement For: [ ] Primary [ ] General [ ] Other (specify)
Date of Disbursement: 05 / 14 / 2014
Amount of Each Disbursement this Period: 40
Transaction ID : B-S-12933
[MEMO ITEM]
Subitemization of Cardmember Service(06/19/14)

SUBTOTAL of Disbursements This Page (optional) 10287.96

TOTAL This Period (last page this line number only) .....

14020562024

SCHEDULE B (FEC Form 3)
ITEMIZED DISBURSEMENTS

Use separate schedule(s) for each category of the Detailed Summary Page

FOR LINE NUMBER: (check only one)
[X] 17 [ ] 18 [ ] 19a [ ] 19b
[ ] 20a [ ] 20b [ ] 20c [ ] 21

Any information copied from such Reports and Statements may not be sold or used by any person for the purpose of soliciting contributions or for commercial purposes, other than using the name and address of any political committee to solicit contributions from such committee.

NAME OF COMMITTEE (In Full)
ENZI FOR US SENATE

A. Full Name (Last, First, Middle Initial): Carroll Travel
Mailing Address: 201 Massachusetts Avenue NE, Suite C9
City: Washington State: DC Zip Code: 20002-4988
Purpose of Disbursement: Travel Booking Expense
Candidate Name:
Category/Type:
Office Sought: [ ] House [ ] Senate [ ] President
State: District:
Disbursement For: [ ] Primary [ ] General [ ] Other (specify)
Date of Disbursement: 05 / 14 / 2014
Amount of Each Disbursement this Period: 40
Transaction ID : B-S-12917
[MEMO ITEM]
Subitemization of Cardmember Service(06/19/14)

B. Full Name (Last, First, Middle Initial): Charlie Palmer Steak
Mailing Address: 101 Constitution Avenue NW
City: Washington State: DC Zip Code: 20001-2133
Purpose of Disbursement: Fundraising/Catering Expense
Candidate Name:
Category/Type:
Office Sought: [ ] House [ ] Senate [ ] President
State: District:
Disbursement For: [ ] Primary [ ] General [ ] Other (specify)
Date of Disbursement: 05 / 15 / 2014
Amount of Each Disbursement this Period: 460.02
Transaction ID : B-S-12909
[MEMO ITEM]
Subitemization of Cardmember Service(06/19/14)

C. Full Name (Last, First, Middle Initial): JLC Signs
Mailing Address: 1811 Echeta Road
City: Gillette State: WY Zip Code: 82716-3353
Purpose of Disbursement: Signs Expense
Candidate Name:
Category/Type:
Office Sought: [ ] House [ ] Senate [ ] President
State: District:
Disbursement For: [ ] Primary [ ] General [ ] Other (specify)
Date of Disbursement: 06 / 02 / 2014
Amount of Each Disbursement this Period: 555
Transaction ID : B-S-12906
[MEMO ITEM]
Subitemization of Cardmember Service(06/19/14)

SUBTOTAL of Disbursements This Page (optional) 0.00

TOTAL This Period (last page this line number only) .....

14020562025

SCHEDULE B (FEC Form 3)
ITEMIZED DISBURSEMENTS

Use separate schedule(s) for each category of the Detailed Summary Page

FOR LINE NUMBER: (check only one)
[X] 17 [ ] 18 [ ] 19a [ ] 19b
[ ] 20a [ ] 20b [ ] 20c [ ] 21

Any information copied from such Reports and Statements may not be sold or used by any person for the purpose of soliciting contributions or for commercial purposes, other than using the name and address of any political committee to solicit contributions from such committee.

NAME OF COMMITTEE (In Full)
ENZI FOR US SENATE

A. Full Name (Last, First, Middle Initial): Carroll Travel
Mailing Address: 201 Massachusetts Avenue NE, Suite C9
City: Washington State: DC Zip Code: 20002-4988
Purpose of Disbursement: Travel Booking Expense
Candidate Name:
Category/Type:
Office Sought: [ ] House [ ] Senate [ ] President
State: District:
Disbursement For: [ ] Primary [ ] General [ ] Other (specify)
Date of Disbursement: 05 / 23 / 2014
Amount of Each Disbursement this Period: 40
Transaction ID : B-S-12941
[MEMO ITEM]
Subitemization of Cardmember Service(06/19/14)

B. Full Name (Last, First, Middle Initial): Holiday Inn Express Cheyenne
Mailing Address: 1741 Fleischli Parkway
City: Cheyenne State: WY Zip Code: 82001-3355
Purpose of Disbursement: Lodging Expense
Candidate Name:
Category/Type:
Office Sought: [ ] House [ ] Senate [ ] President
State: District:
Disbursement For: [ ] Primary [ ] General [ ] Other (specify)
Date of Disbursement: 06 / 01 / 2014
Amount of Each Disbursement this Period: 923.94
Transaction ID : B-S-12951
[MEMO ITEM]
Subitemization of Cardmember Service(06/19/14)

C. Full Name (Last, First, Middle Initial): Holiday Inn Express Cheyenne
Mailing Address: 1741 Fleischli Parkway
City: Cheyenne State: WY Zip Code: 82001-3355
Purpose of Disbursement: Lodging Expense
Candidate Name:
Category/Type:
Office Sought: [ ] House [ ] Senate [ ] President
State: District:
Disbursement For: [ ] Primary [ ] General [ ] Other (specify)
Date of Disbursement: 05 / 24 / 2014
Amount of Each Disbursement this Period: 146.98
Transaction ID : B-S-12944
[MEMO ITEM]
Subitemization of Cardmember Service(06/19/14)

SUBTOTAL of Disbursements This Page (optional) 0.00

TOTAL This Period (last page this line number only) .....

14020562026

SCHEDULE B (FEC Form 3)
ITEMIZED DISBURSEMENTS

Use separate schedule(s) for each category of the Detailed Summary Page

FOR LINE NUMBER: (check only one)
[X] 17 [ ] 18 [ ] 19a [ ] 19b
[ ] 20a [ ] 20b [ ] 20c [ ] 21

Any information copied from such Reports and Statements may not be sold or used by any person for the purpose of soliciting contributions or for commercial purposes, other than using the name and address of any political committee to solicit contributions from such committee.

NAME OF COMMITTEE (In Full)
ENZI FOR US SENATE

A. Full Name (Last, First, Middle Initial)
Holiday Inn Express - Denver

Mailing Address 7010 Tower Road

City: Denver | State: CO | Zip Code: 80249-7311

Purpose of Disbursement: Lodging Expense

Candidate Name

Category/Type

Office Sought: [ ] House [ ] Senate [ ] President

State: District:

Disbursement For: [ ] Primary [ ] General [ ] Other (specify)

Date of Disbursement: 06 / 08 / 2014

Amount of Each Disbursement this Period: 170.98

Transaction ID : B-S-12922

[MEMO ITEM]
Subitemization of Cardmember Service(06/19/14)

B. Full Name (Last, First, Middle Initial)
Wyoming Stock Growers Association

Mailing Address PO Box 206

City: Cheyenne | State: WY | Zip Code: 82003-0206

Purpose of Disbursement: Meals Expense

Candidate Name

Category/Type

Office Sought: [ ] House [ ] Senate [ ] President

State: District:

Disbursement For: [ ] Primary [ ] General [ ] Other (specify)

Date of Disbursement: 06 / 10 / 2014

Amount of Each Disbursement this Period: 95

Transaction ID : B-S-12931

[MEMO ITEM]
Subitemization of Cardmember Service(06/19/14)

C. Full Name (Last, First, Middle Initial)
Proud Cut

Mailing Address 1227 Sheridan Avenue

City: Cody | State: WY | Zip Code: 82414-3629

Purpose of Disbursement: Meals Expense

Candidate Name

Category/Type

Office Sought: [ ] House [ ] Senate [ ] President

State: District:

Disbursement For: [ ] Primary [ ] General [ ] Other (specify)

Date of Disbursement: 06 / 07 / 2014

Amount of Each Disbursement this Period: 19.05

Transaction ID : B-S-12930

[MEMO ITEM]
Subitemization of Cardmember Service(06/19/14)

SUBTOTAL of Disbursements This Page (optional) 0.00

TOTAL This Period (last page this line number only) .....

14020562027

SCHEDULE B (FEC Form 3)
ITEMIZED DISBURSEMENTS

Use separate schedule(s) for each category of the Detailed Summary Page

FOR LINE NUMBER: (check only one)
[X] 17 [ ] 18 [ ] 19a [ ] 19b
[ ] 20a [ ] 20b [ ] 20c [ ] 21

Any information copied from such Reports and Statements may not be sold or used by any person for the purpose of soliciting contributions or for commercial purposes, other than using the name and address of any political committee to solicit contributions from such committee.

NAME OF COMMITTEE (In Full)
ENZI FOR US SENATE

A. Full Name (Last, First, Middle Initial)
The Liaison Capitol Hill, An Affinia Hotel

Mailing Address 415 New Jersey Avenue NW

City: Washington | State: DC | Zip Code: 20001-2001

Purpose of Disbursement: Fundraising/Catering Expense

Candidate Name

Category/Type

Office Sought: [ ] House [ ] Senate [ ] President
State: District:

Disbursement For: [ ] Primary [ ] General [ ] Other (specify)

Date of Disbursement: 05 / 28 / 2014

Amount of Each Disbursement this Period: 916.7

Transaction ID : B-S-12911

[MEMO ITEM]
Subitemization of Cardmember Service(06/19/14)

B. Full Name (Last, First, Middle Initial)
Hampton Inn

Mailing Address 1100 N Poplar Street

City: Casper | State: WY | Zip Code: 82601-1342

Purpose of Disbursement: Lodging Expense

Candidate Name

Category/Type

Office Sought: [ ] House [ ] Senate [ ] President
State: District:

Disbursement For: [ ] Primary [ ] General [ ] Other (specify)

Date of Disbursement: 05 / 27 / 2014

Amount of Each Disbursement this Period: 89.64

Transaction ID : B-S-12947

[MEMO ITEM]
Subitemization of Cardmember Service(06/19/14)

C. Full Name (Last, First, Middle Initial)
Accents Your Flowers

Mailing Address 1803 17th Street

City: Cody | State: WY | Zip Code: 82414-4701

Purpose of Disbursement: Flowers/Memorial & Funeral

Candidate Name

Category/Type

Office Sought: [ ] House [ ] Senate [ ] President
State: District:

Disbursement For: [ ] Primary [ ] General [ ] Other (specify)

Date of Disbursement: 05 / 13 / 2014

Amount of Each Disbursement this Period: 187.2

Transaction ID : B-S-12927

[MEMO ITEM]
Subitemization of Cardmember Service(06/19/14)

SUBTOTAL of Disbursements This Page (optional) 0.00

TOTAL This Period (last page this line number only) .....

14020562028

SCHEDULE B (FEC Form 3)
ITEMIZED DISBURSEMENTS

Use separate schedule(s) for each category of the Detailed Summary Page

FOR LINE NUMBER: (check only one)
[X] 17 [ ] 18 [ ] 19a [ ] 19b
[ ] 20a [ ] 20b [ ] 20c [ ] 21

Any information copied from such Reports and Statements may not be sold or used by any person for the purpose of soliciting contributions or for commercial purposes, other than using the name and address of any political committee to solicit contributions from such committee.

NAME OF COMMITTEE (In Full)
ENZI FOR US SENATE

A. Full Name (Last, First, Middle Initial): Frontier Airlines
Mailing Address: PO Box 39177
City: Denver State: CO Zip Code: 80239-0177
Purpose of Disbursement: Airfare/Baggage Expense
Candidate Name:
Category/Type:
Office Sought: [ ] House [ ] Senate [ ] President
State: District:
Disbursement For: [ ] Primary [ ] General [ ] Other (specify)
Date of Disbursement: 05 / 06 / 2014
Amount of Each Disbursement this Period: 60
Transaction ID : B-S-12916
[MEMO ITEM]
Subitemization of Cardmember Service(06/19/14)

B. Full Name (Last, First, Middle Initial): Frontier Airlines
Mailing Address: PO Box 39177
City: Denver State: CO Zip Code: 80239-0177
Purpose of Disbursement: Airfare Expense
Candidate Name:
Category/Type:
Office Sought: [ ] House [ ] Senate [ ] President
State: District:
Disbursement For: [ ] Primary [ ] General [ ] Other (specify)
Date of Disbursement: 05 / 23 / 2014
Amount of Each Disbursement this Period: 269
Transaction ID : B-S-12940
[MEMO ITEM]
Subitemization of Cardmember Service(06/19/14)

C. Full Name (Last, First, Middle Initial): Postmaster
Mailing Address: 1301 Stampede Avenue
City: Cody State: WY Zip Code: 82414-4242
Purpose of Disbursement: Postage Expense
Candidate Name:
Category/Type:
Office Sought: [ ] House [ ] Senate [ ] President
State: District:
Disbursement For: [ ] Primary [ ] General [ ] Other (specify)
Date of Disbursement: 05 / 15 / 2014
Amount of Each Disbursement this Period: 5.6
Transaction ID : B-S-12902
[MEMO ITEM]
Subitemization of Cardmember Service(06/19/14)

SUBTOTAL of Disbursements This Page (optional) 0.00

TOTAL This Period (last page this line number only) .....

14020562029

SCHEDULE B (FEC Form 3)
ITEMIZED DISBURSEMENTS

Use separate schedule(s) for each category of the Detailed Summary Page

FOR LINE NUMBER: (check only one)
[X] 17 [ ] 18 [ ] 19a [ ] 19b
[ ] 20a [ ] 20b [ ] 20c [ ] 21

Any information copied from such Reports and Statements may not be sold or used by any person for the purpose of soliciting contributions or for commercial purposes, other than using the name and address of any political committee to solicit contributions from such committee.

NAME OF COMMITTEE (In Full)
ENZI FOR US SENATE

A. Full Name (Last, First, Middle Initial): Postmaster
Mailing Address: 1301 Stampede Avenue
City: Cody State: WY Zip Code: 82414-4242
Purpose of Disbursement: Postage Expense
Candidate Name:
Category/Type:
Office Sought: [ ] House [ ] Senate [ ] President
State: District:
Disbursement For: [ ] Primary [ ] General [ ] Other (specify)
Date of Disbursement: 05 / 22 / 2014
Amount of Each Disbursement this Period: 5.8
Transaction ID : B-S-12904
[MEMO ITEM]
Subitemization of Cardmember Service(06/19/14)

B. Full Name (Last, First, Middle Initial): Postmaster
Mailing Address: 1301 Stampede Avenue
City: Cody State: WY Zip Code: 82414-4242
Purpose of Disbursement: Postage Expense
Candidate Name:
Category/Type:
Office Sought: [ ] House [ ] Senate [ ] President
State: District:
Disbursement For: [ ] Primary [ ] General [ ] Other (specify)
Date of Disbursement: 06 / 10 / 2014
Amount of Each Disbursement this Period: 17.54
Transaction ID : B-S-12908
[MEMO ITEM]
Subitemization of Cardmember Service(06/19/14)

C. Full Name (Last, First, Middle Initial): Postmaster
Mailing Address: 1301 Stampede Avenue
City: Cody State: WY Zip Code: 82414-4242
Purpose of Disbursement: Postage Expense
Candidate Name:
Category/Type:
Office Sought: [ ] House [ ] Senate [ ] President
State: District:
Disbursement For: [ ] Primary [ ] General [ ] Other (specify)
Date of Disbursement: 06 / 02 / 2014
Amount of Each Disbursement this Period: 6
Transaction ID : B-S-12905
[MEMO ITEM]
Subitemization of Cardmember Service(06/19/14)

SUBTOTAL of Disbursements This Page (optional) 0.00

TOTAL This Period (last page this line number only) .....

14020562030

SCHEDULE B (FEC Form 3)
ITEMIZED DISBURSEMENTS

Use separate schedule(s) for each category of the Detailed Summary Page

FOR LINE NUMBER: (check only one)
[X] 17 [ ] 18 [ ] 19a [ ] 19b
[ ] 20a [ ] 20b [ ] 20c [ ] 21

Any information copied from such Reports and Statements may not be sold or used by any person for the purpose of soliciting contributions or for commercial purposes, other than using the name and address of any political committee to solicit contributions from such committee.

NAME OF COMMITTEE (In Full)
ENZI FOR US SENATE

A. Full Name (Last, First, Middle Initial): Senate Gift Shop
Mailing Address: SHB 01
City: Washington State: DC Zip Code: 20510-0001
Purpose of Disbursement: Gifts/Senate Mugs
Candidate Name:
Category/Type:
Office Sought: [ ] House [ ] Senate [ ] President
State: District:
Disbursement For: [ ] Primary [ ] General [ ] Other (specify)
Date of Disbursement: 05 / 21 / 2014
Amount of Each Disbursement this Period: 38
Transaction ID : B-S-12924
[MEMO ITEM]
Subitemization of Cardmember Service(06/19/14)

B. Full Name (Last, First, Middle Initial): Federal Express (FedEx)
Mailing Address: 2003 Corporate Avenue
City: Memphis State: TN Zip Code: 38132-1702
Purpose of Disbursement: Shipping Expense
Candidate Name:
Category/Type:
Office Sought: [ ] House [ ] Senate [ ] President
State: District:
Disbursement For: [ ] Primary [ ] General [ ] Other (specify)
Date of Disbursement: 05 / 31 / 2014
Amount of Each Disbursement this Period: 32
Transaction ID : B-S-12912
[MEMO ITEM]
Subitemization of Cardmember Service(06/19/14)

C. Full Name (Last, First, Middle Initial): Federal Express (FedEx)
Mailing Address: 2003 Corporate Avenue
City: Memphis State: TN Zip Code: 38132-1702
Purpose of Disbursement: Shipping Expense
Candidate Name:
Category/Type:
Office Sought: [ ] House [ ] Senate [ ] President
State: District:
Disbursement For: [ ] Primary [ ] General [ ] Other (specify)
Date of Disbursement: 06 / 03 / 2014
Amount of Each Disbursement this Period: 68.55
Transaction ID : B-S-12913
[MEMO ITEM]
Subitemization of Cardmember Service(06/19/14)

SUBTOTAL of Disbursements This Page (optional) 0.00

TOTAL This Period (last page this line number only) .....

14020562031

SCHEDULE B (FEC Form 3)
ITEMIZED DISBURSEMENTS

Use separate schedule(s) for each category of the Detailed Summary Page

FOR LINE NUMBER: (check only one)
[X] 17 [ ] 18 [ ] 19a [ ] 19b
[ ] 20a [ ] 20b [ ] 20c [ ] 21

Any information copied from such Reports and Statements may not be sold or used by any person for the purpose of soliciting contributions or for commercial purposes, other than using the name and address of any political committee to solicit contributions from such committee.

NAME OF COMMITTEE (In Full)
ENZI FOR US SENATE

A. Full Name (Last, First, Middle Initial)
Federal Express (FedEx)

Mailing Address 2003 Corporate Avenue

City: Memphis | State: TN | Zip Code: 38132-1702

Purpose of Disbursement: Shipping Expense

Candidate Name

Category/Type

Office Sought: [ ] House [ ] Senate [ ] President
State: District:

Disbursement For: [ ] Primary [ ] General [ ] Other (specify)

Date of Disbursement: 06 / 05 / 2014

Amount of Each Disbursement this Period: 17.63

Transaction ID : B-S-12914

[MEMO ITEM]
Subitemization of Cardmember Service(06/19/14)

B. Full Name (Last, First, Middle Initial)
Federal Express (FedEx)

Mailing Address 2003 Corporate Avenue

City: Memphis | State: TN | Zip Code: 38132-1702

Purpose of Disbursement: Shipping Expense

Candidate Name

Category/Type

Office Sought: [ ] House [ ] Senate [ ] President
State: District:

Disbursement For: [ ] Primary [ ] General [ ] Other (specify)

Date of Disbursement: 06 / 10 / 2014

Amount of Each Disbursement this Period: 86.56

Transaction ID : B-S-12915

[MEMO ITEM]
Subitemization of Cardmember Service(06/19/14)

C. Full Name (Last, First, Middle Initial)
United Parcel Service (UPS)

Mailing Address PO Box 894820

City: Los Angeles | State: CA | Zip Code: 90189-4820

Purpose of Disbursement: Shipping Expense

Candidate Name

Category/Type

Office Sought: [ ] House [ ] Senate [ ] President
State: District:

Disbursement For: [ ] Primary [ ] General [ ] Other (specify)

Date of Disbursement: 05 / 22 / 2014

Amount of Each Disbursement this Period: 57.6

Transaction ID : B-S-12929

[MEMO ITEM]
Subitemization of Cardmember Service(06/19/14)

SUBTOTAL of Disbursements This Page (optional) 0.00

TOTAL This Period (last page this line number only) .....

14020562032

SCHEDULE B (FEC Form 3)
ITEMIZED DISBURSEMENTS

Use separate schedule(s) for each category of the Detailed Summary Page

FOR LINE NUMBER: (check only one)
[X] 17 [ ] 18 [ ] 19a [ ] 19b
[ ] 20a [ ] 20b [ ] 20c [ ] 21

Any information copied from such Reports and Statements may not be sold or used by any person for the purpose of soliciting contributions or for commercial purposes, other than using the name and address of any political committee to solicit contributions from such committee.

NAME OF COMMITTEE (In Full)
ENZI FOR US SENATE

A. Full Name (Last, First, Middle Initial): Krispy Kreme Shop
Mailing Address: 6328 Richmond Highway
City: Alexandria State: VA Zip Code: 22306-6408
Purpose of Disbursement: Refreshments for Constituents
Candidate Name:
Category/Type:
Office Sought: [ ] House [ ] Senate [ ] President
State: District:
Disbursement For: [ ] Primary [ ] General [ ] Other (specify)
Date of Disbursement: 06 / 04 / 2014
Amount of Each Disbursement this Period: 36.81
Transaction ID : B-S-12926
[MEMO ITEM]
Subitemization of Cardmember Service(06/19/14)

B. Full Name (Last, First, Middle Initial): Harris Teeter
Mailing Address: 900 Army Navy Drive
City: Arlington State: VA Zip Code: 22202-4927
Purpose of Disbursement: Refreshments for Constituents
Candidate Name:
Category/Type:
Office Sought: [ ] House [ ] Senate [ ] President
State: District:
Disbursement For: [ ] Primary [ ] General [ ] Other (specify)
Date of Disbursement: 05 / 16 / 2014
Amount of Each Disbursement this Period: 151.41
Transaction ID : B-S-12923
[MEMO ITEM]
Subitemization of Cardmember Service(06/19/14)

C. Full Name (Last, First, Middle Initial): Holiday Inn - Cody
Mailing Address: 1701 Sheridan Avenue
City: Cody State: WY Zip Code: 82414-3821
Purpose of Disbursement: Lodging Expense
Candidate Name:
Category/Type:
Office Sought: [ ] House [ ] Senate [ ] President
State: District:
Disbursement For: [ ] Primary [ ] General [ ] Other (specify)
Date of Disbursement: 06 / 07 / 2014
Amount of Each Disbursement this Period: 186.84
Transaction ID : B-S-12920
[MEMO ITEM]
Subitemization of Cardmember Service(06/19/14)

SUBTOTAL of Disbursements This Page (optional) 0.00

TOTAL This Period (last page this line number only) .....

14020562033

SCHEDULE B (FEC Form 3)
ITEMIZED DISBURSEMENTS

Use separate schedule(s) for each category of the Detailed Summary Page

FOR LINE NUMBER: (check only one)
[X] 17 [ ] 18 [ ] 19a [ ] 19b
[ ] 20a [ ] 20b [ ] 20c [ ] 21

Any information copied from such Reports and Statements may not be sold or used by any person for the purpose of soliciting contributions or for commercial purposes, other than using the name and address of any political committee to solicit contributions from such committee.

NAME OF COMMITTEE (In Full)
ENZI FOR US SENATE

A. Full Name (Last, First, Middle Initial): Federal Express (FedEx)
Mailing Address: 2003 Corporate Avenue
City: Memphis State: TN Zip Code: 38132-1702
Purpose of Disbursement: Shipping Expense
Candidate Name:
Category/Type:
Office Sought: [ ] House [ ] Senate [ ] President
State: District:
Disbursement For: [ ] Primary [ ] General [ ] Other (specify)
Date of Disbursement: 05 / 21 / 2014
Amount of Each Disbursement this Period: 84.37
Transaction ID : B-S-12910
[MEMO ITEM]
Subitemization of Cardmember Service(06/19/14)

B. Full Name (Last, First, Middle Initial): Delta Airlines
Mailing Address: Hartfield Atlanta Int'l Airport
City: Atlanta State: GA Zip Code: 30320
Purpose of Disbursement: Airfare Expense
Candidate Name:
Category/Type:
Office Sought: [ ] House [ ] Senate [ ] President
State: District:
Disbursement For: [ ] Primary [ ] General [ ] Other (specify)
Date of Disbursement: 05 / 14 / 2014
Amount of Each Disbursement this Period: 1107
Transaction ID : B-S-12934
[MEMO ITEM]
Subitemization of Cardmember Service(06/19/14)

C. Full Name (Last, First, Middle Initial): United Airlines
Mailing Address: 151 Departures Rd.
City: Washington State: DC Zip Code: 20041
Purpose of Disbursement: Airfare Expense
Candidate Name:
Category/Type:
Office Sought: [ ] House [ ] Senate [ ] President
State: District:
Disbursement For: [ ] Primary [ ] General [ ] Other (specify)
Date of Disbursement: 05 / 30 / 2014
Amount of Each Disbursement this Period: 450
Transaction ID : B-S-12925
[MEMO ITEM]
Subitemization of Cardmember Service(06/19/14)

SUBTOTAL of Disbursements This Page (optional) 0.00

TOTAL This Period (last page this line number only) .....

14020562034

SCHEDULE B (FEC Form 3)
ITEMIZED DISBURSEMENTS

Use separate schedule(s) for each category of the Detailed Summary Page

FOR LINE NUMBER: (check only one)
[X] 17 [ ] 18 [ ] 19a [ ] 19b
[ ] 20a [ ] 20b [ ] 20c [ ] 21

Any information copied from such Reports and Statements may not be sold or used by any person for the purpose of soliciting contributions or for commercial purposes, other than using the name and address of any political committee to solicit contributions from such committee.

NAME OF COMMITTEE (In Full)
ENZI FOR US SENATE

A. Full Name (Last, First, Middle Initial): United Airlines
Mailing Address 151 Departures Rd.
City: Washington State: DC Zip Code: 20041
Purpose of Disbursement: Airfare Expense
Candidate Name
Category/Type
Office Sought: [ ] House [ ] Senate [ ] President
State: District:
Disbursement For: [ ] Primary [ ] General [ ] Other (specify)
Date of Disbursement: 06 / 02 / 2014
Amount of Each Disbursement this Period: 700
Transaction ID : B-S-12952
[MEMO ITEM]
Subitemization of Cardmember Service(06/19/14)

B. Full Name (Last, First, Middle Initial): United Airlines
Mailing Address 151 Departures Rd.
City: Washington State: DC Zip Code: 20041
Purpose of Disbursement: Airfare Expense
Candidate Name
Category/Type
Office Sought: [ ] House [ ] Senate [ ] President
State: District:
Disbursement For: [ ] Primary [ ] General [ ] Other (specify)
Date of Disbursement: 05 / 14 / 2014
Amount of Each Disbursement this Period: 807
Transaction ID : B-S-12932
[MEMO ITEM]
Subitemization of Cardmember Service(06/19/14)

C. Full Name (Last, First, Middle Initial): Delta Airlines
Mailing Address Hartfield Atlanta Int'l Airport
City: Atlanta State: GA Zip Code: 30320
Purpose of Disbursement: Airfare Expense
Candidate Name
Category/Type
Office Sought: [ ] House [ ] Senate [ ] President
State: District:
Disbursement For: [ ] Primary [ ] General [ ] Other (specify)
Date of Disbursement: 05 / 14 / 2014
Amount of Each Disbursement this Period: 1107
Transaction ID : B-S-12918
[MEMO ITEM]
Subitemization of Cardmember Service(06/19/14)

SUBTOTAL of Disbursements This Page (optional) 0.00

TOTAL This Period (last page this line number only) .....

14020562035

SCHEDULE B (FEC Form 3)
ITEMIZED DISBURSEMENTS

Use separate schedule(s) for each category of the Detailed Summary Page

FOR LINE NUMBER: (check only one)
[X] 17 [ ] 18 [ ] 19a [ ] 19b
[ ] 20a [ ] 20b [ ] 20c [ ] 21

Any information copied from such Reports and Statements may not be sold or used by any person for the purpose of soliciting contributions or for commercial purposes, other than using the name and address of any political committee to solicit contributions from such committee.

NAME OF COMMITTEE (In Full)
ENZI FOR US SENATE

A. Full Name (Last, First, Middle Initial): Tortilla Coast
Mailing Address 400 1st Street SE
City: Washington State: DC Zip Code: 20003-1826
Purpose of Disbursement: Fundraising/Catering Expense
Candidate Name
Category/Type
Office Sought: [ ] House [ ] Senate [ ] President
State: District:
Disbursement For: [ ] Primary [ ] General [ ] Other (specify)
Date of Disbursement: 05 / 22 / 2014
Amount of Each Disbursement this Period: 163.84
Transaction ID : B-S-12935
[MEMO ITEM]
Subitemization of Cardmember Service(06/19/14)

B. Full Name (Last, First, Middle Initial): Exxon Express (Big D)
Mailing Address 2310 W Lincolnway
City: Cheyenne State: WY Zip Code: 82001-3353
Purpose of Disbursement: Fuel Expense
Candidate Name
Category/Type
Office Sought: [ ] House [ ] Senate [ ] President
State: District:
Disbursement For: [ ] Primary [ ] General [ ] Other (specify)
Date of Disbursement: 05 / 31 / 2014
Amount of Each Disbursement this Period: 40.95
Transaction ID : B-S-12949
[MEMO ITEM]
Subitemization of Cardmember Service(06/19/14)

C. Full Name (Last, First, Middle Initial): Loaf N Jug
Mailing Address 534 Vandehei Avenue
City: Cheyenne State: WY Zip Code: 82009-2521
Purpose of Disbursement: Fuel Expense
Candidate Name
Category/Type
Office Sought: [ ] House [ ] Senate [ ] President
State: District:
Disbursement For: [ ] Primary [ ] General [ ] Other (specify)
Date of Disbursement: 05 / 27 / 2014
Amount of Each Disbursement this Period: 29.2
Transaction ID : B-S-12948
[MEMO ITEM]
Subitemization of Cardmember Service(06/19/14)

SUBTOTAL of Disbursements This Page (optional) 0.00

TOTAL This Period (last page this line number only) .....

14020562036

SCHEDULE B (FEC Form 3)
ITEMIZED DISBURSEMENTS

Use separate schedule(s) for each category of the Detailed Summary Page

FOR LINE NUMBER: (check only one)
[X] 17 [ ] 18 [ ] 19a [ ] 19b
[ ] 20a [ ] 20b [ ] 20c [ ] 21

Any information copied from such Reports and Statements may not be sold or used by any person for the purpose of soliciting contributions or for commercial purposes, other than using the name and address of any political committee to solicit contributions from such committee.

NAME OF COMMITTEE (In Full)
ENZI FOR US SENATE

A. Full Name (Last, First, Middle Initial): Carey Block Management
Mailing Address: 2015 Central Avenue
City: Cheyenne State: WY Zip Code: 82001-3755
Purpose of Disbursement: Campaign Office Lease/Rent
Candidate Name:
Category/Type:
Office Sought: [ ] House [ ] Senate [ ] President
State: District:
Disbursement For: [ ] Primary [ ] General [ ] Other (specify)
Date of Disbursement: 04 / 03 / 2014
Amount of Each Disbursement this Period: 2500
Transaction ID : B-E-17479

B. Full Name (Last, First, Middle Initial): Carey Block Management
Mailing Address: 2015 Central Avenue
City: Cheyenne State: WY Zip Code: 82001-3755
Purpose of Disbursement: Campaign Office Lease/Rent
Candidate Name:
Category/Type:
Office Sought: [ ] House [ ] Senate [ ] President
State: District:
Disbursement For: [ ] Primary [ ] General [ ] Other (specify)
Date of Disbursement: 04 / 29 / 2014
Amount of Each Disbursement this Period: 2500
Transaction ID : B-E-17889

C. Full Name (Last, First, Middle Initial): Carey Block Management
Mailing Address: 2015 Central Avenue
City: Cheyenne State: WY Zip Code: 82001-3755
Purpose of Disbursement: Campaign Office Lease/Rent
Candidate Name:
Category/Type:
Office Sought: [ ] House [ ] Senate [ ] President
State: District:
Disbursement For: [ ] Primary [ ] General [ ] Other (specify)
Date of Disbursement: 06 / 02 / 2014
Amount of Each Disbursement this Period: 2500
Transaction ID : B-E-18125

SUBTOTAL of Disbursements This Page (optional) 7500.00

TOTAL This Period (last page this line number only) .....

14020562037

SCHEDULE B (FEC Form 3)
ITEMIZED DISBURSEMENTS

Use separate schedule(s) for each category of the Detailed Summary Page

FOR LINE NUMBER: (check only one)
[X] 17 [ ] 18 [ ] 19a [ ] 19b
[ ] 20a [ ] 20b [ ] 20c [ ] 21

Any information copied from such Reports and Statements may not be sold or used by any person for the purpose of soliciting contributions or for commercial purposes, other than using the name and address of any political committee to solicit contributions from such committee.

NAME OF COMMITTEE (In Full)
ENZI FOR US SENATE

A. Full Name (Last, First, Middle Initial): Cash
Mailing Address: 2750 Eisenhower Avenue # 10
City: Alexandria State: VA Zip Code: 22314-5203
Purpose of Disbursement: Petty Cash-See Memo Entries
Candidate Name:
Category/Type:
Office Sought: [ ] House [ ] Senate [ ] President
State: District:
Disbursement For: [ ] Primary [ ] General [ ] Other (specify)
Date of Disbursement: 06 / 06 / 2014
Amount of Each Disbursement this Period: 300
Transaction ID : B-E-18142
Original vendors exceeding reporting threshold itemi: as memo transactions.

B. Full Name (Last, First, Middle Initial): Postmaster
Mailing Address: 1301 Stampede Avenue
City: Cody State: WY Zip Code: 82414-4242
Purpose of Disbursement: Postage Expense
Candidate Name:
Category/Type:
Office Sought: [ ] House [ ] Senate [ ] President
State: District:
Disbursement For: [ ] Primary [ ] General [ ] Other (specify)
Date of Disbursement: 02 / 03 / 2014
Amount of Each Disbursement this Period: 17.78
Transaction ID : B-S-12702
[MEMO ITEM]
Subitemization of Cash(06/06/14)

C. Full Name (Last, First, Middle Initial): Postmaster
Mailing Address: 1301 Stampede Avenue
City: Cody State: WY Zip Code: 82414-4242
Purpose of Disbursement: Postage Expense
Candidate Name:
Category/Type:
Office Sought: [ ] House [ ] Senate [ ] President
State: District:
Disbursement For: [ ] Primary [ ] General [ ] Other (specify)
Date of Disbursement: 01 / 16 / 2014
Amount of Each Disbursement this Period: 5.84
Transaction ID : B-S-12706
[MEMO ITEM]
Subitemization of Cash(06/06/14)

SUBTOTAL of Disbursements This Page (optional) 300.00

TOTAL This Period (last page this line number only) .....

14020562038

SCHEDULE B (FEC Form 3)
ITEMIZED DISBURSEMENTS

Use separate schedule(s) for each category of the Detailed Summary Page

FOR LINE NUMBER: (check only one)
[X] 17 [ ] 18 [ ] 19a [ ] 19b
[ ] 20a [ ] 20b [ ] 20c [ ] 21

Any information copied from such Reports and Statements may not be sold or used by any person for the purpose of soliciting contributions or for commercial purposes, other than using the name and address of any political committee to solicit contributions from such committee.

NAME OF COMMITTEE (In Full)
ENZI FOR US SENATE

A. Full Name (Last, First, Middle Initial): Harris Teeter
Mailing Address: 900 Army Navy Drive
City: Arlington State: VA Zip Code: 22202-4927
Purpose of Disbursement: Refreshments for Constituents
Candidate Name:
Category/Type:
Office Sought: [ ] House [ ] Senate [ ] President
State: District:
Disbursement For: [ ] Primary [ ] General [ ] Other (specify)
Date of Disbursement: 09 / 12 / 2013
Amount of Each Disbursement this Period: 35.28
Transaction ID : B-S-12709
[MEMO ITEM]
Subitemization of Cash(06/06/14)

B. Full Name (Last, First, Middle Initial): Safeway Store
Mailing Address: 415 14th Street SE
City: Washington State: DC Zip Code: 20003-3002
Purpose of Disbursement: Refreshments for Constituents
Candidate Name:
Category/Type:
Office Sought: [ ] House [ ] Senate [ ] President
State: District:
Disbursement For: [ ] Primary [ ] General [ ] Other (specify)
Date of Disbursement: 10 / 16 / 2013
Amount of Each Disbursement this Period: 15.23
Transaction ID : B-S-12704
[MEMO ITEM]
Subitemization of Cash(06/06/14)

C. Full Name (Last, First, Middle Initial): Harris Teeter
Mailing Address: 900 Army Navy Drive
City: Arlington State: VA Zip Code: 22202-4927
Purpose of Disbursement: Refreshments for Constituents
Candidate Name:
Category/Type:
Office Sought: [ ] House [ ] Senate [ ] President
State: District:
Disbursement For: [ ] Primary [ ] General [ ] Other (specify)
Date of Disbursement: 11 / 25 / 2013
Amount of Each Disbursement this Period: 12.99
Transaction ID : B-S-12707
[MEMO ITEM]
Subitemization of Cash(06/06/14)

SUBTOTAL of Disbursements This Page (optional) 0.00

TOTAL This Period (last page this line number only) .....

14020562039

SCHEDULE B (FEC Form 3)
ITEMIZED DISBURSEMENTS

Use separate schedule(s) for each category of the Detailed Summary Page

FOR LINE NUMBER: (check only one)
[X] 17 [ ] 18 [ ] 19a [ ] 19b
[ ] 20a [ ] 20b [ ] 20c [ ] 21

Any information copied from such Reports and Statements may not be sold or used by any person for the purpose of soliciting contributions or for commercial purposes, other than using the name and address of any political committee to solicit contributions from such committee.

NAME OF COMMITTEE (In Full)
ENZI FOR US SENATE

A. Full Name (Last, First, Middle Initial): Krispy Kreme Shop
Mailing Address: 6328 Richmond Highway
City: Alexandria State: VA Zip Code: 22306-6408
Purpose of Disbursement: Refreshments for Constituents
Candidate Name:
Category/Type:
Office Sought: [ ] House [ ] Senate [ ] President
State: District:
Disbursement For: [ ] Primary [ ] General [ ] Other (specify)
Date of Disbursement: 09 / 17 / 2013
Amount of Each Disbursement this Period: 48.94
Transaction ID : B-S-12705
[MEMO ITEM]
Subitemization of Cash(06/06/14)

B. Full Name (Last, First, Middle Initial): Rocklands Barbeque and Grilling Company
Mailing Address: 25 S Quaker Lane Suite 11
City: Alexandria State: VA Zip Code: 22314-4552
Purpose of Disbursement: Refreshments for Constituents
Candidate Name:
Category/Type:
Office Sought: [ ] House [ ] Senate [ ] President
State: District:
Disbursement For: [ ] Primary [ ] General [ ] Other (specify)
Date of Disbursement: 12 / 11 / 2013
Amount of Each Disbursement this Period: 75
Transaction ID : B-S-12708
[MEMO ITEM]
Subitemization of Cash(06/06/14)

C. Full Name (Last, First, Middle Initial): Casper Area Chamber of Commerce
Mailing Address: PO Box 399
City: Casper State: WY Zip Code: 82602-0399
Purpose of Disbursement: Chamber Membership Dues
Candidate Name:
Category/Type:
Office Sought: [ ] House [ ] Senate [ ] President
State: District:
Disbursement For: [ ] Primary [ ] General [ ] Other (specify)
Date of Disbursement: 04 / 24 / 2014
Amount of Each Disbursement this Period: 281
Transaction ID : B-E-17869

SUBTOTAL of Disbursements This Page (optional) 281.00

TOTAL This Period (last page this line number only) .....

14020562040

SCHEDULE B (FEC Form 3)
ITEMIZED DISBURSEMENTS

Use separate schedule(s) for each category of the Detailed Summary Page

FOR LINE NUMBER: (check only one)
[X] 17 [ ] 18 [ ] 19a [ ] 19b
[ ] 20a [ ] 20b [ ] 20c [ ] 21

Any information copied from such Reports and Statements may not be sold or used by any person for the purpose of soliciting contributions or for commercial purposes, other than using the name and address of any political committee to solicit contributions from such committee.

NAME OF COMMITTEE (In Full)
ENZI FOR US SENATE

A. Full Name (Last, First, Middle Initial)
Caves Valley Golf Club

Mailing Address 2910 Blendon Road

City: Owings Mills | State: MD | Zip Code: 21117-2360

Purpose of Disbursement: Fundraising Event/Catering Expense

Candidate Name

Category/Type

Office Sought: [ ] House [ ] Senate [ ] President

State: District:

Disbursement For: [ ] Primary [ ] General [ ] Other (specify)

Date of Disbursement: 06 / 18 / 2014

Amount of Each Disbursement this Period: 9185.43

Transaction ID : B-E-18239

B. Full Name (Last, First, Middle Initial)
Central Wyoming College

Mailing Address 2660 Peck Avenue

City: Riverton | State: WY | Zip Code: 82501-2215

Purpose of Disbursement: Conference Room Rental

Candidate Name

Category/Type

Office Sought: [ ] House [ ] Senate [ ] President

State: District:

Disbursement For: [ ] Primary [ ] General [ ] Other (specify)

Date of Disbursement: 04 / 24 / 2014

Amount of Each Disbursement this Period: 50

Transaction ID : B-E-17874

C. Full Name (Last, First, Middle Initial)
Central Wyoming College

Mailing Address 2660 Peck Avenue

City: Riverton | State: WY | Zip Code: 82501-2215

Purpose of Disbursement: Conference Refreshments Expense

Candidate Name

Category/Type

Office Sought: [ ] House [ ] Senate [ ] President

State: District:

Disbursement For: [ ] Primary [ ] General [ ] Other (specify)

Date of Disbursement: 05 / 01 / 2014

Amount of Each Disbursement this Period: 715

Transaction ID : B-E-17893

SUBTOTAL of Disbursements This Page (optional) 9950.43

TOTAL This Period (last page this line number only) .....

14020562041

SCHEDULE B (FEC Form 3)
ITEMIZED DISBURSEMENTS

Use separate schedule(s) for each category of the Detailed Summary Page

FOR LINE NUMBER: (check only one)
[X] 17 [ ] 18 [ ] 19a [ ] 19b
[ ] 20a [ ] 20b [ ] 20c [ ] 21

Any information copied from such Reports and Statements may not be sold or used by any person for the purpose of soliciting contributions or for commercial purposes, other than using the name and address of any political committee to solicit contributions from such committee.

NAME OF COMMITTEE (In Full)
ENZI FOR US SENATE

A. Full Name (Last, First, Middle Initial)
Charter Communications

Mailing Address PO Box 742617

City: Cincinnati State: OH Zip Code: 45274-2617

Purpose of Disbursement: Telephone & Internet Expense

Candidate Name

Category/Type

Office Sought: [ ] House [ ] Senate [ ] President

State: District:

Disbursement For: [ ] Primary [ ] General [ ] Other (specify)

Date of Disbursement: 04 / 08 / 2014

Amount of Each Disbursement this Period: 184.7

Transaction ID : B-E-17723

B. Full Name (Last, First, Middle Initial)
Charter Communications

Mailing Address PO Box 742617

City: Cincinnati State: OH Zip Code: 45274-2617

Purpose of Disbursement: Telephone & Internet Expenses

Candidate Name

Category/Type

Office Sought: [ ] House [ ] Senate [ ] President

State: District:

Disbursement For: [ ] Primary [ ] General [ ] Other (specify)

Date of Disbursement: 05 / 09 / 2014

Amount of Each Disbursement this Period: 184.7

Transaction ID : B-E-17943

C. Full Name (Last, First, Middle Initial)
Charter Communications

Mailing Address PO Box 742617

City: Cincinnati State: OH Zip Code: 45274-2617

Purpose of Disbursement: Telephone & Internet Expense

Candidate Name

Category/Type

Office Sought: [ ] House [ ] Senate [ ] President

State: District:

Disbursement For: [ ] Primary [ ] General [ ] Other (specify)

Date of Disbursement: 06 / 09 / 2014

Amount of Each Disbursement this Period: 184.7

Transaction ID : B-E-18183

SUBTOTAL of Disbursements This Page (optional) 554.10

TOTAL This Period (last page this line number only) .....

14020562042

SCHEDULE B (FEC Form 3)
ITEMIZED DISBURSEMENTS

Use separate schedule(s) for each category of the Detailed Summary Page

FOR LINE NUMBER: (check only one)
[X] 17 [ ] 18 [ ] 19a [ ] 19b
[ ] 20a [ ] 20b [ ] 20c [ ] 21

Any information copied from such Reports and Statements may not be sold or used by any person for the purpose of soliciting contributions or for commercial purposes, other than using the name and address of any political committee to solicit contributions from such committee.

NAME OF COMMITTEE (In Full)
ENZI FOR US SENATE

A. Full Name (Last, First, Middle Initial): Chase Card Services
Mailing Address: PO Box 15153
City: Wilmington State: DE Zip Code: 19850-5153
Purpose of Disbursement: Credit Card Expense-See Memo Items
Candidate Name:
Category/Type:
Office Sought: [ ] House [ ] Senate [ ] President
State: District:
Disbursement For: [ ] Primary [ ] General [ ] Other (specify)
Date of Disbursement: 04 / 03 / 2014
Amount of Each Disbursement this Period: 2454.5
Transaction ID : B-E-17475
Original vendors exceeding reporting threshold items as memo transactions.

B. Full Name (Last, First, Middle Initial): United Airlines
Mailing Address: 151 Departures Rd.
City: Washington State: DC Zip Code: 20041
Purpose of Disbursement: Airfare Expense
Candidate Name:
Category/Type:
Office Sought: [ ] House [ ] Senate [ ] President
State: District:
Disbursement For: [ ] Primary [ ] General [ ] Other (specify)
Date of Disbursement: 03 / 07 / 2014
Amount of Each Disbursement this Period: 914.5
Transaction ID : B-S-12405
[MEMO ITEM]
Subitemization of Chase Card Services(04/03/14)

C. Full Name (Last, First, Middle Initial): United Airlines
Mailing Address: 151 Departures Rd.
City: Washington State: DC Zip Code: 20041
Purpose of Disbursement: Airfare Expense
Candidate Name:
Category/Type:
Office Sought: [ ] House [ ] Senate [ ] President
State: District:
Disbursement For: [ ] Primary [ ] General [ ] Other (specify)
Date of Disbursement: 04 / 03 / 2014
Amount of Each Disbursement this Period: 598
Transaction ID : B-S-12406
[MEMO ITEM]
Subitemization of Chase Card Services(04/03/14)

SUBTOTAL of Disbursements This Page (optional) 2454.50

TOTAL This Period (last page this line number only) .....

14020562043

SCHEDULE B (FEC Form 3)
ITEMIZED DISBURSEMENTS

Use separate schedule(s) for each category of the Detailed Summary Page

FOR LINE NUMBER: (check only one)
[X] 17 [ ] 18 [ ] 19a [ ] 19b
[ ] 20a [ ] 20b [ ] 20c [ ] 21

Any information copied from such Reports and Statements may not be sold or used by any person for the purpose of soliciting contributions or for commercial purposes, other than using the name and address of any political committee to solicit contributions from such committee.

NAME OF COMMITTEE (In Full)
ENZI FOR US SENATE

A. Full Name (Last, First, Middle Initial): United Airlines
Mailing Address: 151 Departures Rd.
City: Washington State: DC Zip Code: 20041
Purpose of Disbursement: Airfare Expense
Candidate Name:
Category/Type:
Office Sought: [ ] House [ ] Senate [ ] President
State: District:
Disbursement For: [ ] Primary [ ] General [ ] Other (specify)
Date of Disbursement: 03 / 06 / 2014
Amount of Each Disbursement this Period: 687
Transaction ID : B-S-12401
[MEMO ITEM]
Subitemization of Chase Card Services(04/03/14)

B. Full Name (Last, First, Middle Initial): Carroll Travel
Mailing Address: 201 Massachusetts Avenue NE Suite C9
City: Washington State: DC Zip Code: 20002-4988
Purpose of Disbursement: Travel Booking Expense
Candidate Name:
Category/Type:
Office Sought: [ ] House [ ] Senate [ ] President
State: District:
Disbursement For: [ ] Primary [ ] General [ ] Other (specify)
Date of Disbursement: 04 / 03 / 2014
Amount of Each Disbursement this Period: 40
Transaction ID : B-S-12404
[MEMO ITEM]
Subitemization of Chase Card Services(04/03/14)

C. Full Name (Last, First, Middle Initial): Carroll Travel
Mailing Address: 201 Massachusetts Avenue NE Suite C9
City: Washington State: DC Zip Code: 20002-4988
Purpose of Disbursement: Travel Booking Expense
Candidate Name:
Category/Type:
Office Sought: [ ] House [ ] Senate [ ] President
State: District:
Disbursement For: [ ] Primary [ ] General [ ] Other (specify)
Date of Disbursement: 03 / 10 / 2014
Amount of Each Disbursement this Period: 40
Transaction ID : B-S-12407
[MEMO ITEM]
Subitemization of Chase Card Services(04/03/14)

SUBTOTAL of Disbursements This Page (optional) 0.00

TOTAL This Period (last page this line number only) .....

14020562044

SCHEDULE B (FEC Form 3)
ITEMIZED DISBURSEMENTS

Use separate schedule(s) for each category of the Detailed Summary Page

FOR LINE NUMBER: (check only one)
[X] 17 [ ] 18 [ ] 19a [ ] 19b
[ ] 20a [ ] 20b [ ] 20c [ ] 21

Any information copied from such Reports and Statements may not be sold or used by any person for the purpose of soliciting contributions or for commercial purposes, other than using the name and address of any political committee to solicit contributions from such committee.

NAME OF COMMITTEE (In Full)
ENZI FOR US SENATE

A. Full Name (Last, First, Middle Initial): Carroll Travel
Mailing Address: 201 Massachusetts Avenue NE, Suite C9
City: Washington State: DC Zip Code: 20002-4988
Purpose of Disbursement: Travel Booking Expense
Candidate Name:
Category/Type:
Office Sought: [ ] House [ ] Senate [ ] President
State: District:
Disbursement For: [ ] Primary [ ] General [ ] Other (specify)
Date of Disbursement: 03 / 07 / 2014
Amount of Each Disbursement this Period: 40
Transaction ID : B-S-12402
[MEMO ITEM]
Subitemization of Chase Card Services(04/03/14)

B. Full Name (Last, First, Middle Initial): Carroll Travel
Mailing Address: 201 Massachusetts Avenue NE, Suite C9
City: Washington State: DC Zip Code: 20002-4988
Purpose of Disbursement: Travel Booking Expense
Candidate Name:
Category/Type:
Office Sought: [ ] House [ ] Senate [ ] President
State: District:
Disbursement For: [ ] Primary [ ] General [ ] Other (specify)
Date of Disbursement: 03 / 06 / 2014
Amount of Each Disbursement this Period: 40
Transaction ID : B-S-12403
[MEMO ITEM]
Subitemization of Chase Card Services(04/03/14)

C. Full Name (Last, First, Middle Initial): Chase Card Services
Mailing Address: PO Box 94014
City: Palatine State: IL Zip Code: 60094-4014
Purpose of Disbursement: Credit Card Expense-See Memo Items
Candidate Name:
Category/Type:
Office Sought: [ ] House [ ] Senate [ ] President
State: District:
Disbursement For: [ ] Primary [ ] General [ ] Other (specify)
Date of Disbursement: 04 / 29 / 2014
Amount of Each Disbursement this Period: 2106
Transaction ID : B-E-17887
Original vendors exceeding reporting threshold itemi: as memo transactions.

SUBTOTAL of Disbursements This Page (optional) 2106.00

TOTAL This Period (last page this line number only) .....

14020562045

SCHEDULE B (FEC Form 3)
ITEMIZED DISBURSEMENTS

Use separate schedule(s) for each category of the Detailed Summary Page

FOR LINE NUMBER: (check only one)
[X] 17 [ ] 18 [ ] 19a [ ] 19b
[ ] 20a [ ] 20b [ ] 20c [ ] 21

Any information copied from such Reports and Statements may not be sold or used by any person for the purpose of soliciting contributions or for commercial purposes, other than using the name and address of any political committee to solicit contributions from such committee.

NAME OF COMMITTEE (In Full)
ENZI FOR US SENATE

A. Full Name (Last, First, Middle Initial)
Exxon Express (Big D)

Mailing Address 2310 W Lincolnway

City: Cheyenne State: WY Zip Code: 82001-3353

Purpose of Disbursement: Fundraising/Ice Expense

Candidate Name

Category/Type

Office Sought: [ ] House [ ] Senate [ ] President
State: District:

Disbursement For: [ ] Primary [ ] General [ ] Other (specify)

Date of Disbursement: 04 / 16 / 2014

Amount of Each Disbursement this Period: 19.9

Transaction ID : B-S-12992

[MEMO ITEM]
Subitemization of Chase Card Services(04/29/14)

B. Full Name (Last, First, Middle Initial)
Albertson's

Mailing Address 2610 S Douglas Highway
Suite 180

City: Gillette State: WY Zip Code: 82718-6418

Purpose of Disbursement: Refreshments for Constituents

Candidate Name

Category/Type

Office Sought: [ ] House [ ] Senate [ ] President
State: District:

Disbursement For: [ ] Primary [ ] General [ ] Other (specify)

Date of Disbursement: 04 / 14 / 2014

Amount of Each Disbursement this Period: 378.73

Transaction ID : B-S-12999

[MEMO ITEM]
Subitemization of Chase Card Services(04/29/14)

C. Full Name (Last, First, Middle Initial)
Albertson's

Mailing Address 2610 S Douglas Highway
Suite 180

City: Gillette State: WY Zip Code: 82718-6418

Purpose of Disbursement: Refreshments for Constituents

Candidate Name

Category/Type

Office Sought: [ ] House [ ] Senate [ ] President
State: District:

Disbursement For: [ ] Primary [ ] General [ ] Other (specify)

Date of Disbursement: 04 / 16 / 2014

Amount of Each Disbursement this Period: 40.94

Transaction ID : B-S-13002

[MEMO ITEM]
Subitemization of Chase Card Services(04/29/14)

SUBTOTAL of Disbursements This Page (optional) 0.00

TOTAL This Period (last page this line number only) .....

14020562046

SCHEDULE B (FEC Form 3)
ITEMIZED DISBURSEMENTS

Use separate schedule(s) for each category of the Detailed Summary Page

FOR LINE NUMBER: (check only one)
[X] 17 [ ] 18 [ ] 19a [ ] 19b
[ ] 20a [ ] 20b [ ] 20c [ ] 21

Any information copied from such Reports and Statements may not be sold or used by any person for the purpose of soliciting contributions or for commercial purposes, other than using the name and address of any political committee to solicit contributions from such committee.

NAME OF COMMITTEE (In Full)
ENZI FOR US SENATE

A. Full Name (Last, First, Middle Initial): Hertz Car Rental
Mailing Address: PO Box 121190
City: Dallas State: TX Zip Code: 75312-0001
Purpose of Disbursement: Car Rental Expense
Candidate Name:
Category/Type:
Office Sought: [ ] House [ ] Senate [ ] President
State: District:
Disbursement For: [ ] Primary [ ] General [ ] Other (specify)
Date of Disbursement: 04 / 14 / 2014
Amount of Each Disbursement this Period: 235.72
Transaction ID : B-S-12989
[MEMO ITEM]
Subitemization of Chase Card Services(04/29/14)

B. Full Name (Last, First, Middle Initial): Hertz Car Rental
Mailing Address: PO Box 121190
City: Dallas State: TX Zip Code: 75312-0001
Purpose of Disbursement: Car Rental Expense
Candidate Name:
Category/Type:
Office Sought: [ ] House [ ] Senate [ ] President
State: District:
Disbursement For: [ ] Primary [ ] General [ ] Other (specify)
Date of Disbursement: 03 / 30 / 2014
Amount of Each Disbursement this Period: 309.51
Transaction ID : B-S-12990
[MEMO ITEM]
Subitemization of Chase Card Services(04/29/14)

C. Full Name (Last, First, Middle Initial): Hertz Car Rental
Mailing Address: PO Box 121190
City: Dallas State: TX Zip Code: 75312-0001
Purpose of Disbursement: Car Rental Expense
Candidate Name:
Category/Type:
Office Sought: [ ] House [ ] Senate [ ] President
State: District:
Disbursement For: [ ] Primary [ ] General [ ] Other (specify)
Date of Disbursement: 03 / 24 / 2014
Amount of Each Disbursement this Period: 200.38
Transaction ID : B-S-12991
[MEMO ITEM]
Subitemization of Chase Card Services(04/29/14)

SUBTOTAL of Disbursements This Page (optional) 0.00

TOTAL This Period (last page this line number only) .....

14020562047

SCHEDULE B (FEC Form 3)
ITEMIZED DISBURSEMENTS

Use separate schedule(s) for each category of the Detailed Summary Page

FOR LINE NUMBER: (check only one)
[X] 17 [ ] 18 [ ] 19a [ ] 19b
[ ] 20a [ ] 20b [ ] 20c [ ] 21

Any information copied from such Reports and Statements may not be sold or used by any person for the purpose of soliciting contributions or for commercial purposes, other than using the name and address of any political committee to solicit contributions from such committee.

NAME OF COMMITTEE (In Full)
ENZI FOR US SENATE

A. Full Name (Last, First, Middle Initial)
Holiday Inn Express-Gillette

Mailing Address 1908 Cliff Davis Avenue

City: Gillette | State: WY | Zip Code: 82718-5580

Purpose of Disbursement: Lodging Expense

Candidate Name

Category/Type

Office Sought: [ ] House [ ] Senate [ ] President
State: District:

Disbursement For: [ ] Primary [ ] General [ ] Other (specify)

Date of Disbursement: 03 / 23 / 2014

Amount of Each Disbursement this Period: 375.84

Transaction ID : B-S-12988

[MEMO ITEM]
Subitemization of Chase Card Services(04/29/14)

B. Full Name (Last, First, Middle Initial)
Chase Card Services

Mailing Address PO Box 15153

City: Wilmington | State: DE | Zip Code: 19850-5153

Purpose of Disbursement: Credit Card Expense-See Memo Items

Candidate Name

Category/Type

Office Sought: [ ] House [ ] Senate [ ] President
State: District:

Disbursement For: [ ] Primary [ ] General [ ] Other (specify)

Date of Disbursement: 04 / 30 / 2014

Amount of Each Disbursement this Period: 320.44

Transaction ID : B-E-17890

Original vendors exceeding reporting threshold itemi
as memo transactions.

C. Full Name (Last, First, Middle Initial)
Carroll Travel

Mailing Address 201 Massachusetts Avenue NE
Suite C9

City: Washington | State: DC | Zip Code: 20002-4988

Purpose of Disbursement: Travel Booking Expense

Candidate Name

Category/Type

Office Sought: [ ] House [ ] Senate [ ] President
State: District:

Disbursement For: [ ] Primary [ ] General [ ] Other (specify)

Date of Disbursement: 03 / 12 / 2014

Amount of Each Disbursement this Period: 80

Transaction ID : B-S-12780

[MEMO ITEM]
Subitemization of Chase Card Services(04/30/14)

SUBTOTAL of Disbursements This Page (optional) 320.44

TOTAL This Period (last page this line number only) .....

14020562048

SCHEDULE B (FEC Form 3)
ITEMIZED DISBURSEMENTS

Use separate schedule(s) for each category of the Detailed Summary Page

FOR LINE NUMBER: (check only one)
[X] 17 [ ] 18 [ ] 19a [ ] 19b
[ ] 20a [ ] 20b [ ] 20c [ ] 21

Any information copied from such Reports and Statements may not be sold or used by any person for the purpose of soliciting contributions or for commercial purposes, other than using the name and address of any political committee to solicit contributions from such committee.

NAME OF COMMITTEE (In Full)
ENZI FOR US SENATE

A. Full Name (Last, First, Middle Initial): Carroll Travel
Mailing Address: 201 Massachusetts Avenue NE, Suite C9
City: Washington State: DC Zip Code: 20002-4988
Purpose of Disbursement: Travel Booking Expense
Candidate Name:
Category/Type:
Office Sought: [ ] House [ ] Senate [ ] President
State: District:
Disbursement For: [ ] Primary [ ] General [ ] Other (specify)
Date of Disbursement: 03 / 17 / 2014
Amount of Each Disbursement this Period: 120
Transaction ID : B-S-12781
[MEMO ITEM]
Subitemization of Chase Card Services(04/30/14)

B. Full Name (Last, First, Middle Initial): Chase Card Services
Mailing Address: PO Box 15153
City: Wilmington State: DE Zip Code: 19850-5153
Purpose of Disbursement: Credit Card Expense-See Memo Items
Candidate Name:
Category/Type:
Office Sought: [ ] House [ ] Senate [ ] President
State: District:
Disbursement For: [ ] Primary [ ] General [ ] Other (specify)
Date of Disbursement: 05 / 27 / 2014
Amount of Each Disbursement this Period: 982.5
Transaction ID : B-E-18050
Original vendors exceeding reporting threshold itemi as memo transactions.

C. Full Name (Last, First, Middle Initial): Carroll Travel
Mailing Address: 201 Massachusetts Avenue NE, Suite C9
City: Washington State: DC Zip Code: 20002-4988
Purpose of Disbursement: Travel Booking Expense
Candidate Name:
Category/Type:
Office Sought: [ ] House [ ] Senate [ ] President
State: District:
Disbursement For: [ ] Primary [ ] General [ ] Other (specify)
Date of Disbursement: 05 / 06 / 2014
Amount of Each Disbursement this Period: 40
Transaction ID : B-S-12777
[MEMO ITEM]
Subitemization of Chase Card Services(05/27/14)

SUBTOTAL of Disbursements This Page (optional) 982.50

TOTAL This Period (last page this line number only) .....

14020562049

SCHEDULE B (FEC Form 3)
ITEMIZED DISBURSEMENTS

Use separate schedule(s) for each category of the Detailed Summary Page

FOR LINE NUMBER: (check only one)
[X] 17 [ ] 18 [ ] 19a [ ] 19b
[ ] 20a [ ] 20b [ ] 20c [ ] 21

Any information copied from such Reports and Statements may not be sold or used by any person for the purpose of soliciting contributions or for commercial purposes, other than using the name and address of any political committee to solicit contributions from such committee.

NAME OF COMMITTEE (In Full)
ENZI FOR US SENATE

A. Full Name (Last, First, Middle Initial): United Airlines
Mailing Address: 151 Departures Rd.
City: Washington State: DC Zip Code: 20041
Purpose of Disbursement: Airfare Expense
Candidate Name:
Category/Type:
Office Sought: [ ] House [ ] Senate [ ] President
State: District:
Disbursement For: [ ] Primary [ ] General [ ] Other (specify)
Date of Disbursement: 05 / 06 / 2014
Amount of Each Disbursement this Period: 942.5
Transaction ID : B-S-12776
[MEMO ITEM]
Subitemization of Chase Card Services(05/27/14)

B. Full Name (Last, First, Middle Initial): Chase Card Services
Mailing Address: PO Box 94014
City: Palatine State: IL Zip Code: 60094-4014
Purpose of Disbursement: Credit Card Expense-See Memo Items
Candidate Name:
Category/Type:
Office Sought: [ ] House [ ] Senate [ ] President
State: District:
Disbursement For: [ ] Primary [ ] General [ ] Other (specify)
Date of Disbursement: 05 / 29 / 2014
Amount of Each Disbursement this Period: 1940.3
Transaction ID : B-E-18074
Original vendors exceeding reporting threshold itemi
as memo transactions.

C. Full Name (Last, First, Middle Initial): Suds Brothers Brewery
Mailing Address: 1012 Main Street
City: Evanston State: WY Zip Code: 82930-3443
Purpose of Disbursement: Meals Expense
Candidate Name:
Category/Type:
Office Sought: [ ] House [ ] Senate [ ] President
State: District:
Disbursement For: [ ] Primary [ ] General [ ] Other (specify)
Date of Disbursement: 04 / 30 / 2014
Amount of Each Disbursement this Period: 126.95
Transaction ID : B-S-12979
[MEMO ITEM]
Subitemization of Chase Card Services(05/29/14)

SUBTOTAL of Disbursements This Page (optional) 1940.30

TOTAL This Period (last page this line number only) .....

14020562050

SCHEDULE B (FEC Form 3)
ITEMIZED DISBURSEMENTS

Use separate schedule(s) for each category of the Detailed Summary Page

FOR LINE NUMBER: (check only one)
[X] 17 [ ] 18 [ ] 19a [ ] 19b
[ ] 20a [ ] 20b [ ] 20c [ ] 21

Any information copied from such Reports and Statements may not be sold or used by any person for the purpose of soliciting contributions or for commercial purposes, other than using the name and address of any political committee to solicit contributions from such committee.

NAME OF COMMITTEE (In Full)
ENZI FOR US SENATE

A. Full Name (Last, First, Middle Initial)
Exxon Express (Big D)

Mailing Address 2310 W Lincolnway

City: Cheyenne State: WY Zip Code: 82001-3353

Purpose of Disbursement: Fuel Expense

Candidate Name

Category/Type

Office Sought: [ ] House [ ] Senate [ ] President
State: District:

Disbursement For: [ ] Primary [ ] General [ ] Other (specify)

Date of Disbursement: 05 / 15 / 2014

Amount of Each Disbursement this Period: 45.45

Transaction ID : B-S-12973

[MEMO ITEM]
Subitemization of Chase Card Services(05/29/14)

B. Full Name (Last, First, Middle Initial)
Exxon Express (Big D)

Mailing Address 2310 W Lincolnway

City: Cheyenne State: WY Zip Code: 82001-3353

Purpose of Disbursement: Fuel Expense

Candidate Name

Category/Type

Office Sought: [ ] House [ ] Senate [ ] President
State: District:

Disbursement For: [ ] Primary [ ] General [ ] Other (specify)

Date of Disbursement: 04 / 21 / 2014

Amount of Each Disbursement this Period: 19.97

Transaction ID : B-S-12968

[MEMO ITEM]
Subitemization of Chase Card Services(05/29/14)

C. Full Name (Last, First, Middle Initial)
Exxon Express (Big D)

Mailing Address 2310 W Lincolnway

City: Cheyenne State: WY Zip Code: 82001-3353

Purpose of Disbursement: Fuel Expense

Candidate Name

Category/Type

Office Sought: [ ] House [ ] Senate [ ] President
State: District:

Disbursement For: [ ] Primary [ ] General [ ] Other (specify)

Date of Disbursement: 05 / 08 / 2014

Amount of Each Disbursement this Period: 39.71

Transaction ID : B-S-12971

[MEMO ITEM]
Subitemization of Chase Card Services(05/29/14)

SUBTOTAL of Disbursements This Page (optional) 0.00

TOTAL This Period (last page this line number only) .....

14020562051

SCHEDULE B (FEC Form 3)
ITEMIZED DISBURSEMENTS

Use separate schedule(s) for each category of the Detailed Summary Page

FOR LINE NUMBER: (check only one)
[X] 17 [ ] 18 [ ] 19a [ ] 19b
[ ] 20a [ ] 20b [ ] 20c [ ] 21

Any information copied from such Reports and Statements may not be sold or used by any person for the purpose of soliciting contributions or for commercial purposes, other than using the name and address of any political committee to solicit contributions from such committee.

NAME OF COMMITTEE (In Full)
ENZI FOR US SENATE

A. Full Name (Last, First, Middle Initial): Walmart
Mailing Address: 2032 Dell Range Boulevard
City: Cheyenne State: WY Zip Code: 82009-4956
Purpose of Disbursement: Refreshments for Constituents
Candidate Name:
Category/Type:
Office Sought: [ ] House [ ] Senate [ ] President
State: District:
Disbursement For: [ ] Primary [ ] General [ ] Other (specify)
Date of Disbursement: 04 / 28 / 2014
Amount of Each Disbursement this Period: 107.28
Transaction ID : B-S-12972
[MEMO ITEM]
Subitemization of Chase Card Services(05/29/14)

B. Full Name (Last, First, Middle Initial): Hampton Inn
Mailing Address: 101 Wasatch Road
City: Evanston State: WY Zip Code: 82930-3094
Purpose of Disbursement: Lodging Expense
Candidate Name:
Category/Type:
Office Sought: [ ] House [ ] Senate [ ] President
State: District:
Disbursement For: [ ] Primary [ ] General [ ] Other (specify)
Date of Disbursement: 05 / 04 / 2014
Amount of Each Disbursement this Period: 557.28
Transaction ID : B-S-12984
[MEMO ITEM]
Subitemization of Chase Card Services(05/29/14)

C. Full Name (Last, First, Middle Initial): Holiday Inn - Rock Springs
Mailing Address: 1675 Sunset Drive
City: Rock Springs State: WY Zip Code: 82901-7048
Purpose of Disbursement: Lodging Expense
Candidate Name:
Category/Type:
Office Sought: [ ] House [ ] Senate [ ] President
State: District:
Disbursement For: [ ] Primary [ ] General [ ] Other (specify)
Date of Disbursement: 05 / 29 / 2014
Amount of Each Disbursement this Period: 117.72
Transaction ID : B-S-12967
[MEMO ITEM]
Subitemization of Chase Card Services(05/29/14)

SUBTOTAL of Disbursements This Page (optional) 0.00

TOTAL This Period (last page this line number only) .....

14020562052

SCHEDULE B (FEC Form 3)
ITEMIZED DISBURSEMENTS

Use separate schedule(s) for each category of the Detailed Summary Page

FOR LINE NUMBER: (check only one)
[X] 17 [ ] 18 [ ] 19a [ ] 19b
[ ] 20a [ ] 20b [ ] 20c [ ] 21

Any information copied from such Reports and Statements may not be sold or used by any person for the purpose of soliciting contributions or for commercial purposes, other than using the name and address of any political committee to solicit contributions from such committee.

NAME OF COMMITTEE (In Full)
ENZI FOR US SENATE

A. Full Name (Last, First, Middle Initial)
Casper Petroleum Club

Mailing Address 1301 Wilkins Circle

City: Casper | State: WY | Zip Code: 82601-1335

Purpose of Disbursement: Fundraising/Catering Expense

Candidate Name

Category/Type

Office Sought: [ ] House [ ] Senate [ ] President

State: District:

Disbursement For: [ ] Primary [ ] General [ ] Other (specify)

Date of Disbursement: 04 / 22 / 2014

Amount of Each Disbursement this Period: 360

Transaction ID : B-S-12966

[MEMO ITEM]
Subitemization of Chase Card Services(05/29/14)

B. Full Name (Last, First, Middle Initial)
Chase Card Services

Mailing Address PO Box 15153

City: Wilmington | State: DE | Zip Code: 19850-5153

Purpose of Disbursement: Credit Card Expense-See Memo Items

Candidate Name

Category/Type

Office Sought: [ ] House [ ] Senate [ ] President

State: District:

Disbursement For: [ ] Primary [ ] General [ ] Other (specify)

Date of Disbursement: 06 / 13 / 2014

Amount of Each Disbursement this Period: 807

Transaction ID : B-E-18206

Original vendors exceeding reporting threshold itemi as memo transactions.

C. Full Name (Last, First, Middle Initial)
United Airlines

Mailing Address 151 Departures Rd.

City: Washington | State: DC | Zip Code: 20041

Purpose of Disbursement: Airfare Expense

Candidate Name

Category/Type

Office Sought: [ ] House [ ] Senate [ ] President

State: District:

Disbursement For: [ ] Primary [ ] General [ ] Other (specify)

Date of Disbursement: 05 / 14 / 2014

Amount of Each Disbursement this Period: 807

Transaction ID : B-S-12775

[MEMO ITEM]
Subitemization of Chase Card Services(06/13/14)

SUBTOTAL of Disbursements This Page (optional) 807.00

TOTAL This Period (last page this line number only) .....

14020562053

SCHEDULE B (FEC Form 3)
ITEMIZED DISBURSEMENTS

Use separate schedule(s) for each category of the Detailed Summary Page

FOR LINE NUMBER: (check only one)
[X] 17 [ ] 18 [ ] 19a [ ] 19b
[ ] 20a [ ] 20b [ ] 20c [ ] 21

Any information copied from such Reports and Statements may not be sold or used by any person for the purpose of soliciting contributions or for commercial purposes, other than using the name and address of any political committee to solicit contributions from such committee.

NAME OF COMMITTEE (In Full)
ENZI FOR US SENATE

A. Full Name (Last, First, Middle Initial)
Cheyenne Regional Medical Center Foundation

Mailing Address 214 E 23rd Street

City: Cheyenne State: WY Zip Code: 82001-3748

Purpose of Disbursement: Meals Expense

Candidate Name

Category/Type

Office Sought: [ ] House [ ] Senate [ ] President
State: District:

Disbursement For: [ ] Primary [ ] General [ ] Other (specify)

Date of Disbursement: MM 06 / DD 04 / YYYY 2014

Amount of Each Disbursement this Period: 160

Transaction ID : B-E-18137

B. Full Name (Last, First, Middle Initial)
Choice Advertising

Mailing Address 320 S Gillette Avenue
Suite 2

City: Gillette State: WY Zip Code: 82716-3722

Purpose of Disbursement: Printing Expense/Buttons, T-Shirts

Candidate Name

Category/Type

Office Sought: [ ] House [ ] Senate [ ] President
State: District:

Disbursement For: [ ] Primary [ ] General [ ] Other (specify)

Date of Disbursement: MM 04 / DD 16 / YYYY 2014

Amount of Each Disbursement this Period: 1642.66

Transaction ID : B-E-17802

C. Full Name (Last, First, Middle Initial)
Choice Advertising

Mailing Address 320 S Gillette Avenue
Suite 2

City: Gillette State: WY Zip Code: 82716-3722

Purpose of Disbursement: Printing Expense/T-Shirts

Candidate Name

Category/Type

Office Sought: [ ] House [ ] Senate [ ] President
State: District:

Disbursement For: [ ] Primary [ ] General [ ] Other (specify)

Date of Disbursement: MM 05 / DD 08 / YYYY 2014

Amount of Each Disbursement this Period: 267.73

Transaction ID : B-E-17942

SUBTOTAL of Disbursements This Page (optional) 2070.39

TOTAL This Period (last page this line number only) .....

14020562054

SCHEDULE B (FEC Form 3)
ITEMIZED DISBURSEMENTS

Use separate schedule(s) for each category of the Detailed Summary Page

FOR LINE NUMBER: (check only one)
[X] 17. [ ] 18 [ ] 19a [ ] 19b
[ ] 20a [ ] 20b [ ] 20c [ ] 21

Any information copied from such Reports and Statements may not be sold or used by any person for the purpose of soliciting contributions or for commercial purposes, other than using the name and address of any political committee to solicit contributions from such committee.

NAME OF COMMITTEE (In Full)
ENZI FOR US SENATE

A.
Full Name (Last, First, Middle Initial): Chugwater Chili Corp.
Mailing Address: PO Box 222
City: Chugwater State: WY Zip Code: 82210-0222
Purpose of Disbursement: Vendor Booth Rental Expense
Candidate Name:
Category/Type:
Office Sought: [ ] House [ ] Senate [ ] President
State: District:
Disbursement For: [ ] Primary [ ] General [ ] Other (specify)
Date of Disbursement: 06 / 02 / 2014
Amount of Each Disbursement this Period: 55
Transaction ID : B-E-18127

B.
Full Name (Last, First, Middle Initial): Clark Hill PLC
Mailing Address: 500 Woodward Avenue Suite 3500
City: Detroit State: MI Zip Code: 48226-3485
Purpose of Disbursement: Legal Consulting
Candidate Name:
Category/Type:
Office Sought: [ ] House [ ] Senate [ ] President
State: District:
Disbursement For: [ ] Primary [ ] General [ ] Other (specify)
Date of Disbursement: 04 / 09 / 2014
Amount of Each Disbursement this Period: 2565
Transaction ID : B-E-17768

C.
Full Name (Last, First, Middle Initial): Cody Country Chamber of Commerce
Mailing Address: 836 Sheridan Avenue
City: Cody State: WY Zip Code: 82414-3411
Purpose of Disbursement: Meals Expense
Candidate Name:
Category/Type:
Office Sought: [ ] House [ ] Senate [ ] President
State: District:
Disbursement For: [ ] Primary [ ] General [ ] Other (specify)
Date of Disbursement: 04 / 28 / 2014
Amount of Each Disbursement this Period: 28
Transaction ID : B-E-17884

SUBTOTAL of Disbursements This Page (optional) 2648.00

TOTAL This Period (last page this line number only) .....

14020562055

SCHEDULE B (FEC Form 3)
ITEMIZED DISBURSEMENTS

Use separate schedule(s) for each category of the Detailed Summary Page

FOR LINE NUMBER: (check only one)
[X] 17 [ ] 18 [ ] 19a [ ] 19b
[ ] 20a [ ] 20b [ ] 20c [ ] 21

Any information copied from such Reports and Statements may not be sold or used by any person for the purpose of soliciting contributions or for commercial purposes, other than using the name and address of any political committee to solicit contributions from such committee.

NAME OF COMMITTEE (In Full)
ENZI FOR US SENATE

A. Full Name (Last, First, Middle Initial)
Comcast Catering

Mailing Address 1701 John F Kennedy Boulevard

City: Philadelphia State: PA Zip Code: 19103-2833

Purpose of Disbursement: Fundraising/Catering Expense

Candidate Name

Category/Type

Office Sought: [ ] House [ ] Senate [ ] President
State: District:

Disbursement For: [ ] Primary [ ] General [ ] Other (specify)

Date of Disbursement: 04 / 25 / 2014

Amount of Each Disbursement this Period: 414

Transaction ID : B-E-17877

B. Full Name (Last, First, Middle Initial)
Complete Campaigns Aristotle

Mailing Address 3635 Ruffin Road
Floor 3

City: San Diego State: CA Zip Code: 92123-1880

Purpose of Disbursement: Credit Card Processing Expense

Candidate Name

Category/Type

Office Sought: [ ] House [ ] Senate [ ] President
State: District:

Disbursement For: [ ] Primary [ ] General [ ] Other (specify)

Date of Disbursement: 04 / 03 / 2014

Amount of Each Disbursement this Period: 25

Transaction ID : B-E-18217

C. Full Name (Last, First, Middle Initial)
Complete Campaigns Aristotle

Mailing Address 3635 Ruffin Road
Floor 3

City: San Diego State: CA Zip Code: 92123-1880

Purpose of Disbursement: Credit Card Processing Expense

Candidate Name

Category/Type

Office Sought: [ ] House [ ] Senate [ ] President
State: District:

Disbursement For: [ ] Primary [ ] General [ ] Other (specify)

Date of Disbursement: 04 / 10 / 2014

Amount of Each Disbursement this Period: 52.28

Transaction ID : B-E-18215

SUBTOTAL of Disbursements This Page (optional) 491.28

TOTAL This Period (last page this line number only) .....

14020562056

SCHEDULE B (FEC Form 3)
ITEMIZED DISBURSEMENTS

Use separate schedule(s) for each category of the Detailed Summary Page

FOR LINE NUMBER: (check only one)
[X] 17 [ ] 18 [ ] 19a [ ] 19b
[ ] 20a [ ] 20b [ ] 20c [ ] 21

Any information copied from such Reports and Statements may not be sold or used by any person for the purpose of soliciting contributions or for commercial purposes, other than using the name and address of any political committee to solicit contributions from such committee.

NAME OF COMMITTEE (In Full)
ENZI FOR US SENATE

A. Full Name (Last, First, Middle Initial)
Complete Campaigns Aristotle

Mailing Address 3635 Ruffin Road
Floor 3

City: San Diego State: CA Zip Code: 92123-1880

Purpose of Disbursement: Online Data Service Fee

Candidate Name

Category/Type

Office Sought: [ ] House [ ] Senate [ ] President
State: District:

Disbursement For: [ ] Primary [ ] General [ ] Other (specify)

Date of Disbursement: 04 / 14 / 2014

Amount of Each Disbursement this Period: 403

Transaction ID : B-E-17798

B. Full Name (Last, First, Middle Initial)
Complete Campaigns Aristotle

Mailing Address 3635 Ruffin Road
Floor 3

City: San Diego State: CA Zip Code: 92123-1880

Purpose of Disbursement: Credit Card Processing Expense

Candidate Name

Category/Type

Office Sought: [ ] House [ ] Senate [ ] President
State: District:

Disbursement For: [ ] Primary [ ] General [ ] Other (specify)

Date of Disbursement: 04 / 24 / 2014

Amount of Each Disbursement this Period: 313.75

Transaction ID : B-E-18069

C. Full Name (Last, First, Middle Initial)
Complete Campaigns Aristotle

Mailing Address 3635 Ruffin Road
Floor 3

City: San Diego State: CA Zip Code: 92123-1880

Purpose of Disbursement: Online Data Service Fee

Candidate Name

Category/Type

Office Sought: [ ] House [ ] Senate [ ] President
State: District:

Disbursement For: [ ] Primary [ ] General [ ] Other (specify)

Date of Disbursement: 05 / 27 / 2014

Amount of Each Disbursement this Period: 403

Transaction ID : B-E-18051

SUBTOTAL of Disbursements This Page (optional) 1119.75

TOTAL This Period (last page this line number only) .....

14020562057

SCHEDULE B (FEC Form 3)
ITEMIZED DISBURSEMENTS

Use separate schedule(s) for each category of the Detailed Summary Page

FOR LINE NUMBER: (check only one)
[X] 17 [ ] 18 [ ] 19a [ ] 19b
[ ] 20a [ ] 20b [ ] 20c [ ] 21

Any information copied from such Reports and Statements may not be sold or used by any person for the purpose of soliciting contributions or for commercial purposes, other than using the name and address of any political committee to solicit contributions from such committee.

NAME OF COMMITTEE (In Full)
ENZI FOR US SENATE

A. Full Name (Last, First, Middle Initial)
Complete Campaigns Aristotle

Mailing Address 3635 Ruffin Road
Floor 3

City: San Diego | State: CA | Zip Code: 92123-1880

Purpose of Disbursement: Credit Card Processing Expense

Candidate Name

Category/Type

Office Sought: [ ] House [ ] Senate [ ] President
State: District:

Disbursement For: [ ] Primary [ ] General [ ] Other (specify)

Date of Disbursement: 05 / 29 / 2014

Amount of Each Disbursement this Period: 89.75

Transaction ID : B-E-18216

B. Full Name (Last, First, Middle Initial)
Complete Campaigns Aristotle

Mailing Address 3635 Ruffin Road
Floor 3

City: San Diego | State: CA | Zip Code: 92123-1880

Purpose of Disbursement: Credit Card Processing Expense

Candidate Name

Category/Type

Office Sought: [ ] House [ ] Senate [ ] President
State: District:

Disbursement For: [ ] Primary [ ] General [ ] Other (specify)

Date of Disbursement: 06 / 03 / 2014

Amount of Each Disbursement this Period: 50

Transaction ID : B-E-18214

C. Full Name (Last, First, Middle Initial)
Complete Campaigns Aristotle

Mailing Address 3635 Ruffin Road
Floor 3

City: San Diego | State: CA | Zip Code: 92123-1880

Purpose of Disbursement: Credit Card Processing Expense

Candidate Name

Category/Type

Office Sought: [ ] House [ ] Senate [ ] President
State: District:

Disbursement For: [ ] Primary [ ] General [ ] Other (specify)

Date of Disbursement: 06 / 05 / 2014

Amount of Each Disbursement this Period: 25

Transaction ID : B-E-18218

SUBTOTAL of Disbursements This Page (optional) 164.75

TOTAL This Period (last page this line number only) .....

14020562058

SCHEDULE B (FEC Form 3)
ITEMIZED DISBURSEMENTS

Use separate schedule(s) for each category of the Detailed Summary Page

FOR LINE NUMBER: (check only one)
[X] 17 [ ] 18 [ ] 19a [ ] 19b
[ ] 20a [ ] 20b [ ] 20c [ ] 21

Any information copied from such Reports and Statements may not be sold or used by any person for the purpose of soliciting contributions or for commercial purposes, other than using the name and address of any political committee to solicit contributions from such committee.

NAME OF COMMITTEE (In Full)
ENZI FOR US SENATE

A. Full Name (Last, First, Middle Initial)
Complete Campaigns Aristotle

Mailing Address 3635 Ruffin Road
Floor 3

City: San Diego | State: CA | Zip Code: 92123-1880

Purpose of Disbursement
Credit Card Processing Expense

Candidate Name

Category/Type

Office Sought: [ ] House [ ] Senate [ ] President
State: District:

Disbursement For: [ ] Primary [ ] General [ ] Other (specify)

Date of Disbursement: 06 / 16 / 2014

Amount of Each Disbursement this Period: 250

Transaction ID : B-E-18226

B. Full Name (Last, First, Middle Initial)
Complete Campaigns Aristotle

Mailing Address 3635 Ruffin Road
Floor 3

City: San Diego | State: CA | Zip Code: 92123-1880

Purpose of Disbursement
Credit Card Processing Expense

Candidate Name

Category/Type

Office Sought: [ ] House [ ] Senate [ ] President
State: District:

Disbursement For: [ ] Primary [ ] General [ ] Other (specify)

Date of Disbursement: 06 / 26 / 2014

Amount of Each Disbursement this Period: 0.5

Transaction ID : B-E-18312

C. Full Name (Last, First, Middle Initial)
Connect Strategic Communications, LLC

Mailing Address PO Box 141251

City: Dallas | State: TX | Zip Code: 75214-1251

Purpose of Disbursement
Political Strategy Consulting

Candidate Name

Category/Type

Office Sought: [ ] House [ ] Senate [ ] President
State: District:

Disbursement For: [ ] Primary [ ] General [ ] Other (specify)

Date of Disbursement: 06 / 30 / 2014

Amount of Each Disbursement this Period: 4371.44

Transaction ID : B-E-18319

SUBTOTAL of Disbursements This Page (optional) 4621.94

TOTAL This Period (last page this line number only) .....

14020562059

SCHEDULE B (FEC Form 3)
ITEMIZED DISBURSEMENTS

Use separate schedule(s) for each category of the Detailed Summary Page

FOR LINE NUMBER: (check only one)
[X] 17 [ ] 18 [ ] 19a [ ] 19b
[ ] 20a [ ] 20b [ ] 20c [ ] 21

Any information copied from such Reports and Statements may not be sold or used by any person for the purpose of soliciting contributions or for commercial purposes, other than using the name and address of any political committee to solicit contributions from such committee.

NAME OF COMMITTEE (In Full)
ENZI FOR US SENATE

A. Full Name (Last, First, Middle Initial)
Conservative Victory Fund

Mailing Address PO Box 15245

City: Washington | State: DC | Zip Code: 20003-0245

Purpose of Disbursement
Inkind: Fundraising/Invitations & Faxing Expense

Candidate Name

Category/Type

Office Sought: [ ] House [ ] Senate [ ] President
State: District:

Disbursement For: [ ] Primary [ ] General [ ] Other (specify)

Date of Disbursement: 05 / 15 / 2014

Amount of Each Disbursement this Period: 356.55

Transaction ID : B-I-18181

B. Full Name (Last, First, Middle Initial)
Crave 6 Catering

Mailing Address 1127 9th Street

City: Rawlins | State: WY | Zip Code: 82301-4722

Purpose of Disbursement
Republican Convention Catering Expense

Candidate Name

Category/Type

Office Sought: [ ] House [ ] Senate [ ] President
State: District:

Disbursement For: [ ] Primary [ ] General [ ] Other (specify)

Date of Disbursement: 04 / 28 / 2014

Amount of Each Disbursement this Period: 3823.45

Transaction ID : B-E-17885

C. Full Name (Last, First, Middle Initial)
Culligan

Mailing Address 1415 Morrie Avenue

City: Cheyenne | State: WY | Zip Code: 82001-4814

Purpose of Disbursement
Water for Campaign Office

Candidate Name

Category/Type

Office Sought: [ ] House [ ] Senate [ ] President
State: District:

Disbursement For: [ ] Primary [ ] General [ ] Other (specify)

Date of Disbursement: 04 / 30 / 2014

Amount of Each Disbursement this Period: 35.6

Transaction ID : B-E-17891

SUBTOTAL of Disbursements This Page (optional) 4215.60

TOTAL This Period (last page this line number only) .....

14020562060

SCHEDULE B (FEC Form 3)
ITEMIZED DISBURSEMENTS

Use separate schedule(s) for each category of the Detailed Summary Page

FOR LINE NUMBER: (check only one)
[X] 17 [ ] 18 [ ] 19a [ ] 19b
[ ] 20a [ ] 20b [ ] 20c [ ] 21

Any information copied from such Reports and Statements may not be sold or used by any person for the purpose of soliciting contributions or for commercial purposes, other than using the name and address of any political committee to solicit contributions from such committee.

NAME OF COMMITTEE (In Full)
ENZI FOR US SENATE

A. Full Name (Last, First, Middle Initial): Culligan
Mailing Address: 1415 Morrie Avenue
City: Cheyenne State: WY Zip Code: 82001-4814
Purpose of Disbursement: Campaign Office Water Expense
Candidate Name:
Category/Type:
Office Sought: [ ] House [ ] Senate [ ] President
State: District:
Disbursement For: [ ] Primary [ ] General [ ] Other (specify)
Date of Disbursement: 06 / 02 / 2014
Amount of Each Disbursement this Period: 10.6
Transaction ID : B-E-18122

B. Full Name (Last, First, Middle Initial): Culligan
Mailing Address: 1415 Morrie Avenue
City: Cheyenne State: WY Zip Code: 82001-4814
Purpose of Disbursement: Campaign Office Water Expense
Candidate Name:
Category/Type:
Office Sought: [ ] House [ ] Senate [ ] President
State: District:
Disbursement For: [ ] Primary [ ] General [ ] Other (specify)
Date of Disbursement: 06 / 30 / 2014
Amount of Each Disbursement this Period: 35.6
Transaction ID : B-E-18318

C. Full Name (Last, First, Middle Initial): David J. Swift Photography
Mailing Address: PO Box 255
City: Jackson State: WY Zip Code: 83001-0255
Purpose of Disbursement: Photography Expense
Candidate Name:
Category/Type:
Office Sought: [ ] House [ ] Senate [ ] President
State: District:
Disbursement For: [ ] Primary [ ] General [ ] Other (specify)
Date of Disbursement: 06 / 25 / 2014
Amount of Each Disbursement this Period: 4030
Transaction ID : B-E-18268

SUBTOTAL of Disbursements This Page (optional) 4076.20

TOTAL This Period (last page this line number only) .....

14020562061

SCHEDULE B (FEC Form 3)
ITEMIZED DISBURSEMENTS

Use separate schedule(s) for each category of the Detailed Summary Page

FOR LINE NUMBER: (check only one)
[X] 17 [ ] 18 [ ] 19a [ ] 19b
[ ] 20a [ ] 20b [ ] 20c [ ] 21

Any information copied from such Reports and Statements may not be sold or used by any person for the purpose of soliciting contributions or for commercial purposes, other than using the name and address of any political committee to solicit contributions from such committee.

NAME OF COMMITTEE (In Full)
ENZI FOR US SENATE

A. Full Name (Last, First, Middle Initial)
East Meridian Strategies LLC

Mailing Address 925 University Avenue

City: Sacramento State: CA Zip Code: 95825-6709

Purpose of Disbursement: Political Consulting Service

Candidate Name

Category/Type

Office Sought: [ ] House [ ] Senate [ ] President

State: District:

Disbursement For: [ ] Primary [ ] General [ ] Other (specify)

Date of Disbursement: 04 / 02 / 2014

Amount of Each Disbursement this Period: 7113.17

Transaction ID : B-E-17393

B. Full Name (Last, First, Middle Initial)
East Meridian Strategies LLC

Mailing Address 925 University Avenue

City: Sacramento State: CA Zip Code: 95825-6709

Purpose of Disbursement: Political Consulting Service

Candidate Name

Category/Type

Office Sought: [ ] House [ ] Senate [ ] President

State: District:

Disbursement For: [ ] Primary [ ] General [ ] Other (specify)

Date of Disbursement: 04 / 02 / 2014

Amount of Each Disbursement this Period: 28000

Transaction ID : B-E-17394

C. Full Name (Last, First, Middle Initial)
East Meridian Strategies LLC

Mailing Address 925 University Avenue

City: Sacramento State: CA Zip Code: 95825-6709

Purpose of Disbursement: Political Consulting Service & Expenses

Candidate Name

Category/Type

Office Sought: [ ] House [ ] Senate [ ] President

State: District:

Disbursement For: [ ] Primary [ ] General [ ] Other (specify)

Date of Disbursement: 04 / 02 / 2014

Amount of Each Disbursement this Period: 14000

Transaction ID : B-E-17395

SUBTOTAL of Disbursements This Page (optional) 49113.17

TOTAL This Period (last page this line number only) .....

14020562062

SCHEDULE B (FEC Form 3)
ITEMIZED DISBURSEMENTS

Use separate schedule(s) for each category of the Detailed Summary Page

FOR LINE NUMBER: (check only one)
[X] 17 [ ] 18 [ ] 19a [ ] 19b
[ ] 20a [ ] 20b [ ] 20c [ ] 21

Any information copied from such Reports and Statements may not be sold or used by any person for the purpose of soliciting contributions or for commercial purposes, other than using the name and address of any political committee to solicit contributions from such committee.

NAME OF COMMITTEE (In Full)
ENZI FOR US SENATE

A.
Full Name (Last, First, Middle Initial): Enzi Strategies
Mailing Address: 3019 Pioneer Avenue
City: Cheyenne State: WY Zip Code: 82001-2545
Purpose of Disbursement: Fundraising/Consulting Services
Candidate Name:
Category/Type:
Office Sought: [ ] House [ ] Senate [ ] President
State: District:
Disbursement For: [ ] Primary [ ] General [ ] Other (specify)
Date of Disbursement: 04 / 14 / 2014
Amount of Each Disbursement this Period: 2500
Transaction ID : B-E-17800

B.
Full Name (Last, First, Middle Initial): Enzi Strategies
Mailing Address: 3019 Pioneer Avenue
City: Cheyenne State: WY Zip Code: 82001-2545
Purpose of Disbursement: Fundraising Consulting Services
Candidate Name:
Category/Type:
Office Sought: [ ] House [ ] Senate [ ] President
State: District:
Disbursement For: [ ] Primary [ ] General [ ] Other (specify)
Date of Disbursement: 05 / 13 / 2014
Amount of Each Disbursement this Period: 3008
Transaction ID : B-E-17944

C.
Full Name (Last, First, Middle Initial): Enzi Strategies
Mailing Address: 3019 Pioneer Avenue
City: Cheyenne State: WY Zip Code: 82001-2545
Purpose of Disbursement: Fundraising Consulting Services
Candidate Name:
Category/Type:
Office Sought: [ ] House [ ] Senate [ ] President
State: District:
Disbursement For: [ ] Primary [ ] General [ ] Other (specify)
Date of Disbursement: 05 / 30 / 2014
Amount of Each Disbursement this Period: 2500
Transaction ID : B-E-18101

SUBTOTAL of Disbursements This Page (optional) 8008.00

TOTAL This Period (last page this line number only) .....

14020562063

SCHEDULE B (FEC Form 3)
ITEMIZED DISBURSEMENTS

Use separate schedule(s) for each category of the Detailed Summary Page

FOR LINE NUMBER: (check only one)
[X] 17 [ ] 18 [ ] 19a [ ] 19b
[ ] 20a [ ] 20b [ ] 20c [ ] 21

Any information copied from such Reports and Statements may not be sold or used by any person for the purpose of soliciting contributions or for commercial purposes, other than using the name and address of any political committee to solicit contributions from such committee.

NAME OF COMMITTEE (In Full)
ENZI FOR US SENATE

A. Full Name (Last, First, Middle Initial): Flik Catering
Mailing Address: PO Box 417632
City: Boston State: MA Zip Code: 02241-7632
Purpose of Disbursement: Fundraising/Catering Expense
Candidate Name:
Category/Type:
Office Sought: [ ] House [ ] Senate [ ] President
State: District:
Disbursement For: [ ] Primary [ ] General [ ] Other (specify)
Date of Disbursement: 04 / 25 / 2014
Amount of Each Disbursement this Period: 380.7
Transaction ID : B-E-17878

B. Full Name (Last, First, Middle Initial): GMD Technologies
Mailing Address: PO Box 3663
City: Jackson State: WY Zip Code: 83001-3663
Purpose of Disbursement: Technical/Computer Support
Candidate Name:
Category/Type:
Office Sought: [ ] House [ ] Senate [ ] President
State: District:
Disbursement For: [ ] Primary [ ] General [ ] Other (specify)
Date of Disbursement: 04 / 08 / 2014
Amount of Each Disbursement this Period: 835
Transaction ID : B-E-17727

C. Full Name (Last, First, Middle Initial): GMD Technologies
Mailing Address: PO Box 3663
City: Jackson State: WY Zip Code: 83001-3663
Purpose of Disbursement: Technical/Computer Support
Candidate Name:
Category/Type:
Office Sought: [ ] House [ ] Senate [ ] President
State: District:
Disbursement For: [ ] Primary [ ] General [ ] Other (specify)
Date of Disbursement: 06 / 23 / 2014
Amount of Each Disbursement this Period: 536.25
Transaction ID : B-E-18260

SUBTOTAL of Disbursements This Page (optional) 1751.95

TOTAL This Period (last page this line number only) .....

14020562064

SCHEDULE B (FEC Form 3)
ITEMIZED DISBURSEMENTS

Use separate schedule(s) for each category of the Detailed Summary Page

FOR LINE NUMBER: (check only one)
[X] 17 [ ] 18 [ ] 19a [ ] 19b
[ ] 20a [ ] 20b [ ] 20c [ ] 21

Any information copied from such Reports and Statements may not be sold or used by any person for the purpose of soliciting contributions or for commercial purposes, other than using the name and address of any political committee to solicit contributions from such committee.

NAME OF COMMITTEE (In Full)
ENZI FOR US SENATE

A. Full Name (Last, First, Middle Initial)
GMD Technologies

Mailing Address PO Box 3663

City: Jackson State: WY Zip Code: 83001-3663

Purpose of Disbursement: Technical/Computer Support

Candidate Name

Category/Type

Office Sought: [ ] House [ ] Senate [ ] President

State: District:

Disbursement For: [ ] Primary [ ] General [ ] Other (specify)

Date of Disbursement: 06 / 23 / 2014

Amount of Each Disbursement this Period: 785

Transaction ID : B-E-18261

B. Full Name (Last, First, Middle Initial)
Goodyear Printing

Mailing Address 1414 17th Street
Suite 1

City: Cody State: WY Zip Code: 82414-4329

Purpose of Disbursement: Stationery/Printing Expense

Candidate Name

Category/Type

Office Sought: [ ] House [ ] Senate [ ] President

State: District:

Disbursement For: [ ] Primary [ ] General [ ] Other (specify)

Date of Disbursement: 04 / 08 / 2014

Amount of Each Disbursement this Period: 440.96

Transaction ID : B-E-17703

C. Full Name (Last, First, Middle Initial)
Greater Cheyenne Chamber of Commerce

Mailing Address 121 W 15th Street
Suite 204

City: Cheyenne State: WY Zip Code: 82001-4473

Purpose of Disbursement: Meals Expense

Candidate Name

Category/Type

Office Sought: [ ] House [ ] Senate [ ] President

State: District:

Disbursement For: [ ] Primary [ ] General [ ] Other (specify)

Date of Disbursement: 04 / 03 / 2014

Amount of Each Disbursement this Period: 20

Transaction ID : B-E-17474

SUBTOTAL of Disbursements This Page (optional) 1245.96

TOTAL This Period (last page this line number only) .....

14020562065

SCHEDULE B (FEC Form 3)
ITEMIZED DISBURSEMENTS

Use separate schedule(s) for each category of the Detailed Summary Page

FOR LINE NUMBER: (check only one)
[X] 17 [ ] 18 [ ] 19a [ ] 19b
[ ] 20a [ ] 20b [ ] 20c [ ] 21

Any information copied from such Reports and Statements may not be sold or used by any person for the purpose of soliciting contributions or for commercial purposes, other than using the name and address of any political committee to solicit contributions from such committee.

NAME OF COMMITTEE (In Full)
ENZI FOR US SENATE

A. Full Name (Last, First, Middle Initial)
Greater Cheyenne Chamber of Commerce

Mailing Address 121 W 15th Street
Suite 204

City: Cheyenne | State: WY | Zip Code: 82001-4473

Purpose of Disbursement: Meals Expense

Candidate Name

Category/Type

Office Sought: [ ] House [ ] Senate [ ] President

State: District:

Disbursement For: [ ] Primary [ ] General [ ] Other (specify)

Date of Disbursement: 06 / 03 / 2014

Amount of Each Disbursement this Period: 40

Transaction ID : B-E-18128

B. Full Name (Last, First, Middle Initial)
Internal Revenue Service (IRS) (U. S. Treasury)

Mailing Address Department of the Treasury

City: Ogden, | State: UT | Zip Code: 84111

Purpose of Disbursement: Employee Taxes Expense

Candidate Name

Category/Type

Office Sought: [ ] House [ ] Senate [ ] President

State: District:

Disbursement For: [ ] Primary [ ] General [ ] Other (specify)

Date of Disbursement: 04 / 11 / 2014

Amount of Each Disbursement this Period: 12195.44

Transaction ID : B-E-17774

C. Full Name (Last, First, Middle Initial)
Internal Revenue Service (IRS) (U. S. Treasury)

Mailing Address Department of the Treasury

City: Ogden, | State: UT | Zip Code: 84111

Purpose of Disbursement: Employee Taxes Expense

Candidate Name

Category/Type

Office Sought: [ ] House [ ] Senate [ ] President

State: District:

Disbursement For: [ ] Primary [ ] General [ ] Other (specify)

Date of Disbursement: 04 / 25 / 2014

Amount of Each Disbursement this Period: 305.27

Transaction ID : B-E-18253

SUBTOTAL of Disbursements This Page (optional) 12540.71

TOTAL This Period (last page this line number only) .....

14020562066

SCHEDULE B (FEC Form 3)
ITEMIZED DISBURSEMENTS

Use separate schedule(s) for each category of the Detailed Summary Page

FOR LINE NUMBER: (check only one)
[X] 17 [ ] 18 [ ] 19a [ ] 19b
[ ] 20a [ ] 20b [ ] 20c [ ] 21

Any information copied from such Reports and Statements may not be sold or used by any person for the purpose of soliciting contributions or for commercial purposes, other than using the name and address of any political committee to solicit contributions from such committee.

NAME OF COMMITTEE (In Full)
ENZI FOR US SENATE

A. Full Name (Last, First, Middle Initial)
Internal Revenue Service (IRS) (U. S. Treasury)

Mailing Address Department of the Treasury

City: Ogden, State: UT Zip Code: 84111

Purpose of Disbursement: Employee Taxes Expense

Candidate Name

Category/Type

Office Sought: [ ] House [ ] Senate [ ] President
State: District:

Disbursement For: [ ] Primary [ ] General [ ] Other (specify)

Date of Disbursement: 05 / 13 / 2014

Amount of Each Disbursement this Period: 12475.96

Transaction ID : B-E-18182

B. Full Name (Last, First, Middle Initial)
Internal Revenue Service (IRS) (U. S. Treasury)

Mailing Address Department of the Treasury

City: Ogden, State: UT Zip Code: 84111

Purpose of Disbursement: Employee Taxes Expense

Candidate Name

Category/Type

Office Sought: [ ] House [ ] Senate [ ] President
State: District:

Disbursement For: [ ] Primary [ ] General [ ] Other (specify)

Date of Disbursement: 06 / 12 / 2014

Amount of Each Disbursement this Period: 11114.4

Transaction ID : B-E-18193

C. Full Name (Last, First, Middle Initial)
Intuit-QuickBooks Payroll Services

Mailing Address 2632 Marine Way

City: Mountain View State: CA Zip Code: 94043-1126

Purpose of Disbursement: Electronic Payroll/See Memo Entries

Candidate Name

Category/Type

Office Sought: [ ] House [ ] Senate [ ] President
State: District:

Disbursement For: [ ] Primary [ ] General [ ] Other (specify)

Date of Disbursement: 04 / 30 / 2014

Amount of Each Disbursement this Period: 27098.23

Transaction ID : B-E-18071

Original vendors exceeding reporting threshold itemi: as memo transactions.

SUBTOTAL of Disbursements This Page (optional) 50688.59

TOTAL This Period (last page this line number only) .....

14020562067

SCHEDULE B (FEC Form 3)
ITEMIZED DISBURSEMENTS

Use separate schedule(s) for each category of the Detailed Summary Page

FOR LINE NUMBER: (check only one)
[X] 17 [ ] 18 [ ] 19a [ ] 19b
[ ] 20a [ ] 20b [ ] 20c [ ] 21

Any information copied from such Reports and Statements may not be sold or used by any person for the purpose of soliciting contributions or for commercial purposes, other than using the name and address of any political committee to solicit contributions from such committee.

NAME OF COMMITTEE (In Full)
ENZI FOR US SENATE

A. Full Name (Last, First, Middle Initial)
Intuit-QuickBooks Payroll Services

Mailing Address 2632 Marine Way

City: Mountain View | State: CA | Zip Code: 94043-1126

Purpose of Disbursement: Electronic Payroll Service Fee

Candidate Name

Category/Type

Office Sought: [ ] House [ ] Senate [ ] President
State: District:

Disbursement For: [ ] Primary [ ] General [ ] Other (specify)

Date of Disbursement: 05 / 01 / 2014

Amount of Each Disbursement this Period: 11.6

Transaction ID : B-S-12700

[MEMO ITEM]
Subitemization of Intuit-QuickBooks Payroll Services(04/30/14)

B. Full Name (Last, First, Middle Initial)
Britney Butler

Mailing Address 752 Ranger Drive

City: Cheyenne | State: WY | Zip Code: 82009-2540

Purpose of Disbursement: Employee Wages Expense

Candidate Name

Category/Type

Office Sought: [ ] House [ ] Senate [ ] President
State: District:

Disbursement For: [ ] Primary [ ] General [ ] Other (specify)

Date of Disbursement: 05 / 01 / 2014

Amount of Each Disbursement this Period: 2394.67

Transaction ID : B-S-12693

[MEMO ITEM]
Subitemization of Intuit-QuickBooks Payroll Services(04/30/14)

C. Full Name (Last, First, Middle Initial)
Kristin Walker

Mailing Address 1901 Central Avenue
Apt. 403

City: Cheyenne | State: WY | Zip Code: 82001-3775

Purpose of Disbursement: Employee Wages Expense

Candidate Name

Category/Type

Office Sought: [ ] House [ ] Senate [ ] President
State: District:

Disbursement For: [ ] Primary [ ] General [ ] Other (specify)

Date of Disbursement: 05 / 01 / 2014

Amount of Each Disbursement this Period: 7346.01

Transaction ID : B-S-12699

[MEMO ITEM]
Subitemization of Intuit-QuickBooks Payroll Services(04/30/14)

SUBTOTAL of Disbursements This Page (optional) 0.00

TOTAL This Period (last page this line number only) .....

14020562068

SCHEDULE B (FEC Form 3)
ITEMIZED DISBURSEMENTS

Use separate schedule(s) for each category of the Detailed Summary Page

FOR LINE NUMBER: (check only one)
[X] 17 [ ] 18 [ ] 19a [ ] 19b
[ ] 20a [ ] 20b [ ] 20c [ ] 21

Any information copied from such Reports and Statements may not be sold or used by any person for the purpose of soliciting contributions or for commercial purposes, other than using the name and address of any political committee to solicit contributions from such committee.

NAME OF COMMITTEE (In Full)
ENZI FOR US SENATE

A. Full Name (Last, First, Middle Initial): Brenda S. Reimer
Mailing Address: PO Box 2775
City: Cody State: WY Zip Code: 82414-2775
Purpose of Disbursement: Employee Wages Expense
Candidate Name:
Category/Type:
Office Sought: [ ] House [ ] Senate [ ] President
State: District:
Disbursement For: [ ] Primary [ ] General [ ] Other (specify)
Date of Disbursement: 05 / 01 / 2014
Amount of Each Disbursement this Period: 1367.51
Transaction ID : B-S-12696
[MEMO ITEM] Subitemization of Intuit-QuickBooks Payroll Services(04/30/14)

B. Full Name (Last, First, Middle Initial): Erin N. Taylor
Mailing Address: 7354 Huntz Drive
City: Cheyenne State: WY Zip Code: 82009-1837
Purpose of Disbursement: Employee Wages Expense
Candidate Name:
Category/Type:
Office Sought: [ ] House [ ] Senate [ ] President
State: District:
Disbursement For: [ ] Primary [ ] General [ ] Other (specify)
Date of Disbursement: 05 / 01 / 2014
Amount of Each Disbursement this Period: 7750.99
Transaction ID : B-S-12697
[MEMO ITEM] Subitemization of Intuit-QuickBooks Payroll Services(04/30/14)

C. Full Name (Last, First, Middle Initial): Greyson P. Buckingham
Mailing Address: PO Box 187
City: Kelly State: WY Zip Code: 83011-0187
Purpose of Disbursement: Employee Wages Expense
Candidate Name:
Category/Type:
Office Sought: [ ] House [ ] Senate [ ] President
State: District:
Disbursement For: [ ] Primary [ ] General [ ] Other (specify)
Date of Disbursement: 05 / 01 / 2014
Amount of Each Disbursement this Period: 2749.25
Transaction ID : B-S-12692
[MEMO ITEM] Subitemization of Intuit-QuickBooks Payroll Services(04/30/14)

SUBTOTAL of Disbursements This Page (optional) 0.00

TOTAL This Period (last page this line number only) .....

14020562069

SCHEDULE B (FEC Form 3)
ITEMIZED DISBURSEMENTS

Use separate schedule(s) for each category of the Detailed Summary Page

FOR LINE NUMBER: (check only one)
[X] 17 [ ] 18 [ ] 19a [ ] 19b
[ ] 20a [ ] 20b [ ] 20c [ ] 21

Any information copied from such Reports and Statements may not be sold or used by any person for the purpose of soliciting contributions or for commercial purposes, other than using the name and address of any political committee to solicit contributions from such committee.

NAME OF COMMITTEE (In Full)
ENZI FOR US SENATE

A. Full Name (Last, First, Middle Initial): Kathy Mahieu
Mailing Address: PO Box 2775
City: Cody State: WY Zip Code: 82414-2775
Purpose of Disbursement: Employee Wages Expense
Candidate Name:
Category/Type:
Office Sought: [ ] House [ ] Senate [ ] President
State: District:
Disbursement For: [ ] Primary [ ] General [ ] Other (specify)
Date of Disbursement: 05 / 01 / 2014
Amount of Each Disbursement this Period: 698.17
Transaction ID : B-S-12694
[MEMO ITEM] Subitemization of Intuit-QuickBooks Payroll Services(04/30/14)

B. Full Name (Last, First, Middle Initial): Karen McCreery
Mailing Address: 1285 Sheridan Avenue Suite 210
City: Cody State: WY Zip Code: 82414-3653
Purpose of Disbursement: Advance Employee Wages Expense
Candidate Name:
Category/Type:
Office Sought: [ ] House [ ] Senate [ ] President
State: District:
Disbursement For: [ ] Primary [ ] General [ ] Other (specify)
Date of Disbursement: 05 / 01 / 2014
Amount of Each Disbursement this Period: 767.29
Transaction ID : B-S-12695
[MEMO ITEM] Subitemization of Intuit-QuickBooks Payroll Services(04/30/14)

C. Full Name (Last, First, Middle Initial): June V. Tope
Mailing Address: PO Box 2775
City: Cody State: WY Zip Code: 82414-2775
Purpose of Disbursement: Employee Wages Expense
Candidate Name:
Category/Type:
Office Sought: [ ] House [ ] Senate [ ] President
State: District:
Disbursement For: [ ] Primary [ ] General [ ] Other (specify)
Date of Disbursement: 05 / 01 / 2014
Amount of Each Disbursement this Period: 4012.74
Transaction ID : B-S-12698
[MEMO ITEM] Subitemization of Intuit-QuickBooks Payroll Services(04/30/14)

SUBTOTAL of Disbursements This Page (optional) 0.00

TOTAL This Period (last page this line number only) .....

14020562070

SCHEDULE B (FEC Form 3)
ITEMIZED DISBURSEMENTS

Use separate schedule(s) for each category of the Detailed Summary Page

FOR LINE NUMBER: (check only one)
[X] 17 [ ] 18 [ ] 19a [ ] 19b
[ ] 20a [ ] 20b [ ] 20c [ ] 21

Any information copied from such Reports and Statements may not be sold or used by any person for the purpose of soliciting contributions or for commercial purposes, other than using the name and address of any political committee to solicit contributions from such committee.

NAME OF COMMITTEE (In Full)
ENZI FOR US SENATE

A. Full Name (Last, First, Middle Initial)
Intuit-QuickBooks Payroll Services

Mailing Address 2632 Marine Way

City: Mountain View | State: CA | Zip Code: 94043-1126

Purpose of Disbursement
Electronic Payroll/See Memo Entries

Candidate Name

Category/Type

Office Sought: [ ] House [ ] Senate [ ] President
State: District:

Disbursement For: [ ] Primary [ ] General [ ] Other (specify)

Date of Disbursement: 05 / 30 / 2014

Amount of Each Disbursement this Period: 24589.83

Transaction ID : B-E-18192

Original vendors exceeding reporting threshold itemi: as memo transactions.

B. Full Name (Last, First, Middle Initial)
Intuit-QuickBooks Payroll Services

Mailing Address 2632 Marine Way

City: Mountain View | State: CA | Zip Code: 94043-1126

Purpose of Disbursement
Electronic Payroll Service Fee

Candidate Name

Category/Type

Office Sought: [ ] House [ ] Senate [ ] President
State: District:

Disbursement For: [ ] Primary [ ] General [ ] Other (specify)

Date of Disbursement: 06 / 01 / 2014

Amount of Each Disbursement this Period: 11.6

Transaction ID : B-S-12719

[MEMO ITEM]
Subitemization of Intuit-QuickBooks Payroll Services(05/30/14)

C. Full Name (Last, First, Middle Initial)
Britney Butler

Mailing Address 752 Ranger Drive

City: Cheyenne | State: WY | Zip Code: 82009-2540

Purpose of Disbursement
Employee Wages Expense

Candidate Name

Category/Type

Office Sought: [ ] House [ ] Senate [ ] President
State: District:

Disbursement For: [ ] Primary [ ] General [ ] Other (specify)

Date of Disbursement: 06 / 01 / 2014

Amount of Each Disbursement this Period: 2394.68

Transaction ID : B-S-12712

[MEMO ITEM]
Subitemization of Intuit-QuickBooks Payroll Services(05/30/14)

SUBTOTAL of Disbursements This Page (optional) 24589.83

TOTAL This Period (last page this line number only) .....

14020562071

SCHEDULE B (FEC Form 3)
ITEMIZED DISBURSEMENTS

Use separate schedule(s) for each category of the Detailed Summary Page

FOR LINE NUMBER: (check only one)
[X] 17 [ ] 18 [ ] 19a [ ] 19b
[ ] 20a [ ] 20b [ ] 20c [ ] 21

Any information copied from such Reports and Statements may not be sold or used by any person for the purpose of soliciting contributions or for commercial purposes, other than using the name and address of any political committee to solicit contributions from such committee.

NAME OF COMMITTEE (In Full)
ENZI FOR US SENATE

A. Full Name (Last, First, Middle Initial): Brenda S. Reimer
Mailing Address: PO Box 2775
City: Cody State: WY Zip Code: 82414-2775
Purpose of Disbursement: Employee Wages Expense
Candidate Name:
Category/Type:
Office Sought: [ ] House [ ] Senate [ ] President
State: District:
Disbursement For: [ ] Primary [ ] General [ ] Other (specify)
Date of Disbursement: 06 / 01 / 2014
Amount of Each Disbursement this Period: 693.16
Transaction ID : B-S-12715
[MEMO ITEM]
Subitemization of Intuit-QuickBooks Payroll Services(05/30/14)

B. Full Name (Last, First, Middle Initial): Kristin Walker
Mailing Address: 1901 Central Avenue Apt. 403
City: Cheyenne State: WY Zip Code: 82001-3775
Purpose of Disbursement: Employee Wages Expense
Candidate Name:
Category/Type:
Office Sought: [ ] House [ ] Senate [ ] President
State: District:
Disbursement For: [ ] Primary [ ] General [ ] Other (specify)
Date of Disbursement: 06 / 01 / 2014
Amount of Each Disbursement this Period: 7346.01
Transaction ID : B-S-12718
[MEMO ITEM]
Subitemization of Intuit-QuickBooks Payroll Services(05/30/14)

C. Full Name (Last, First, Middle Initial): Erin N. Taylor
Mailing Address: 7354 Huntz Drive
City: Cheyenne State: WY Zip Code: 82009-1837
Purpose of Disbursement: Employee Wages Expense
Candidate Name:
Category/Type:
Office Sought: [ ] House [ ] Senate [ ] President
State: District:
Disbursement For: [ ] Primary [ ] General [ ] Other (specify)
Date of Disbursement: 06 / 01 / 2014
Amount of Each Disbursement this Period: 7751.01
Transaction ID : B-S-12716
[MEMO ITEM]
Subitemization of Intuit-QuickBooks Payroll Services(05/30/14)

SUBTOTAL of Disbursements This Page (optional) 0.00

TOTAL This Period (last page this line number only) .....

14020562072

SCHEDULE B (FEC Form 3)
ITEMIZED DISBURSEMENTS

Use separate schedule(s) for each category of the Detailed Summary Page

FOR LINE NUMBER: (check only one)
[X] 17 [ ] 18 [ ] 19a [ ] 19b
[ ] 20a [ ] 20b [ ] 20c [ ] 21

Any information copied from such Reports and Statements may not be sold or used by any person for the purpose of soliciting contributions or for commercial purposes, other than using the name and address of any political committee to solicit contributions from such committee.

NAME OF COMMITTEE (In Full)
ENZI FOR US SENATE

A. Full Name (Last, First, Middle Initial): Greyson P. Buckingham
Mailing Address: PO Box 187
City: Kelly State: WY Zip Code: 83011-0187
Purpose of Disbursement: Employee Wages Expense
Candidate Name:
Category/Type:
Office Sought: [ ] House [ ] Senate [ ] President
State: District:
Disbursement For: [ ] Primary [ ] General [ ] Other (specify)
Date of Disbursement: 06 / 01 / 2014
Amount of Each Disbursement this Period: 2749.25
Transaction ID : B-S-12711
[MEMO ITEM] Subitemization of Intuit-QuickBooks Payroll Services(05/30/14)

B. Full Name (Last, First, Middle Initial): June V. Tope
Mailing Address: PO Box 2775
City: Cody State: WY Zip Code: 82414-2775
Purpose of Disbursement: Employee Wages Expense
Candidate Name:
Category/Type:
Office Sought: [ ] House [ ] Senate [ ] President
State: District:
Disbursement For: [ ] Primary [ ] General [ ] Other (specify)
Date of Disbursement: 06 / 01 / 2014
Amount of Each Disbursement this Period: 3236.86
Transaction ID : B-S-12717
[MEMO ITEM] Subitemization of Intuit-QuickBooks Payroll Services(05/30/14)

C. Full Name (Last, First, Middle Initial): Karen McCreery
Mailing Address: 1285 Sheridan Avenue Suite 210
City: Cody State: WY Zip Code: 82414-3653
Purpose of Disbursement: Advance Employee Wages Expense
Candidate Name:
Category/Type:
Office Sought: [ ] House [ ] Senate [ ] President
State: District:
Disbursement For: [ ] Primary [ ] General [ ] Other (specify)
Date of Disbursement: 06 / 01 / 2014
Amount of Each Disbursement this Period: 382.32
Transaction ID : B-S-12714
[MEMO ITEM] Subitemization of Intuit-QuickBooks Payroll Services(05/30/14)

SUBTOTAL of Disbursements This Page (optional) 0.00

TOTAL This Period (last page this line number only) .....

14020562073

SCHEDULE B (FEC Form 3)
ITEMIZED DISBURSEMENTS

Use separate schedule(s) for each category of the Detailed Summary Page

FOR LINE NUMBER: (check only one)
[X] 17 [ ] 18 [ ] 19a [ ] 19b
[ ] 20a [ ] 20b [ ] 20c [ ] 21

Any information copied from such Reports and Statements may not be sold or used by any person for the purpose of soliciting contributions or for commercial purposes, other than using the name and address of any political committee to solicit contributions from such committee.

NAME OF COMMITTEE (In Full)
ENZI FOR US SENATE

A. Full Name (Last, First, Middle Initial)
Kathy Mahieu

Mailing Address PO Box 2775

City: Cody | State: WY | Zip Code: 82414-2775

Purpose of Disbursement: Employee Wages Expense

Candidate Name

Category/Type

Office Sought: [ ] House [ ] Senate [ ] President

Disbursement For: [ ] Primary [ ] General [ ] Other (specify)

State: District:

Date of Disbursement: 06 / 01 / 2014

Amount of Each Disbursement this Period: 24.94

Transaction ID : B-S-12713

[MEMO ITEM]
Subitemization of Intuit-QuickBooks Payroll Services(05/30/14)

B. Full Name (Last, First, Middle Initial)
Intuit-QuickBooks Payroll Services

Mailing Address 2632 Marine Way

City: Mountain View | State: CA | Zip Code: 94043-1126

Purpose of Disbursement: Electronic Payroll/See Memo Entries

Candidate Name

Category/Type

Office Sought: [ ] House [ ] Senate [ ] President

Disbursement For: [ ] Primary [ ] General [ ] Other (specify)

State: District:

Date of Disbursement: 06 / 30 / 2014

Amount of Each Disbursement this Period: 25257.13

Transaction ID : B-E-18309

Original vendors exceeding reporting threshold itemi as memo transactions.

C. Full Name (Last, First, Middle Initial)
Intuit-QuickBooks Payroll Services

Mailing Address 2632 Marine Way

City: Mountain View | State: CA | Zip Code: 94043-1126

Purpose of Disbursement: Electronic Payroll Service Fee

Candidate Name

Category/Type

Office Sought: [ ] House [ ] Senate [ ] President

Disbursement For: [ ] Primary [ ] General [ ] Other (specify)

State: District:

Date of Disbursement: 06 / 30 / 2014

Amount of Each Disbursement this Period: 10.15

Transaction ID : B-S-12750

[MEMO ITEM]
Subitemization of Intuit-QuickBooks Payroll Services(06/30/14)

SUBTOTAL of Disbursements This Page (optional) 25257.13

TOTAL This Period (last page this line number only) .....

14020562074

SCHEDULE B (FEC Form 3)
ITEMIZED DISBURSEMENTS

Use separate schedule(s) for each category of the Detailed Summary Page

FOR LINE NUMBER: (check only one)
[X] 17 [ ] 18 [ ] 19a [ ] 19b
[ ] 20a [ ] 20b [ ] 20c [ ] 21

Any information copied from such Reports and Statements may not be sold or used by any person for the purpose of soliciting contributions or for commercial purposes, other than using the name and address of any political committee to solicit contributions from such committee.

NAME OF COMMITTEE (In Full)
ENZI FOR US SENATE

A. Full Name (Last, First, Middle Initial): Britney Butler
Mailing Address: 752 Ranger Drive
City: Cheyenne State: WY Zip Code: 82009-2540
Purpose of Disbursement: Employee Wages Expense
Candidate Name:
Category/Type:
Office Sought: [ ] House [ ] Senate [ ] President
State: District:
Disbursement For: [ ] Primary [ ] General [ ] Other (specify)
Date of Disbursement: 07 / 01 / 2014
Amount of Each Disbursement this Period: 2394.66
Transaction ID : B-S-12744
[MEMO ITEM] Subitemization of Intuit-QuickBooks Payroll Services(06/30/14)

B. Full Name (Last, First, Middle Initial): Brenda S. Reimer
Mailing Address: PO Box 2775
City: Cody State: WY Zip Code: 82414-2775
Purpose of Disbursement: Employee Wages Expense
Candidate Name:
Category/Type:
Office Sought: [ ] House [ ] Senate [ ] President
State: District:
Disbursement For: [ ] Primary [ ] General [ ] Other (specify)
Date of Disbursement: 07 / 01 / 2014
Amount of Each Disbursement this Period: 841.4
Transaction ID : B-S-12746
[MEMO ITEM] Subitemization of Intuit-QuickBooks Payroll Services(06/30/14)

C. Full Name (Last, First, Middle Initial): Kristin Walker
Mailing Address: 1901 Central Avenue Apt. 403
City: Cheyenne State: WY Zip Code: 82001-3775
Purpose of Disbursement: Employee Wages Expense
Candidate Name:
Category/Type:
Office Sought: [ ] House [ ] Senate [ ] President
State: District:
Disbursement For: [ ] Primary [ ] General [ ] Other (specify)
Date of Disbursement: 07 / 01 / 2014
Amount of Each Disbursement this Period: 7346.01
Transaction ID : B-S-12749
[MEMO ITEM] Subitemization of Intuit-QuickBooks Payroll Services(06/30/14)

SUBTOTAL of Disbursements This Page (optional) 0.00

TOTAL This Period (last page this line number only) .....

14020562075

SCHEDULE B (FEC Form 3)
ITEMIZED DISBURSEMENTS

Use separate schedule(s) for each category of the Detailed Summary Page

FOR LINE NUMBER: (check only one)
[X] 17 [ ] 18 [ ] 19a [ ] 19b
[ ] 20a [ ] 20b [ ] 20c [ ] 21

Any information copied from such Reports and Statements may not be sold or used by any person for the purpose of soliciting contributions or for commercial purposes, other than using the name and address of any political committee to solicit contributions from such committee.

NAME OF COMMITTEE (In Full)
ENZI FOR US SENATE

A. Full Name (Last, First, Middle Initial): Greyson P. Buckingham
Mailing Address: PO Box 187
City: Kelly State: WY Zip Code: 83011-0187
Purpose of Disbursement: Employee Wages Expense
Candidate Name:
Category/Type:
Office Sought: [ ] House [ ] Senate [ ] President
State: District:
Disbursement For: [ ] Primary [ ] General [ ] Other (specify)
Date of Disbursement: 07 / 01 / 2014
Amount of Each Disbursement this Period: 2749.25
Transaction ID : B-S-12743
[MEMO ITEM]
Subitemization of Intuit-QuickBooks Payroll Services(06/30/14)

B. Full Name (Last, First, Middle Initial): Erin N. Taylor
Mailing Address: 7354 Huntz Drive
City: Cheyenne State: WY Zip Code: 82009-1837
Purpose of Disbursement: Employee Wages Expense
Candidate Name:
Category/Type:
Office Sought: [ ] House [ ] Senate [ ] President
State: District:
Disbursement For: [ ] Primary [ ] General [ ] Other (specify)
Date of Disbursement: 07 / 01 / 2014
Amount of Each Disbursement this Period: 7750.99
Transaction ID : B-S-12747
[MEMO ITEM]
Subitemization of Intuit-QuickBooks Payroll Services(06/30/14)

C. Full Name (Last, First, Middle Initial): Kathy Mahieu
Mailing Address: PO Box 2775
City: Cody State: WY Zip Code: 82414-2775
Purpose of Disbursement: Employee Wages Expense
Candidate Name:
Category/Type:
Office Sought: [ ] House [ ] Senate [ ] President
State: District:
Disbursement For: [ ] Primary [ ] General [ ] Other (specify)
Date of Disbursement: 07 / 01 / 2014
Amount of Each Disbursement this Period: 87.27
Transaction ID : B-S-12745
[MEMO ITEM]
Subitemization of Intuit-QuickBooks Payroll Services(06/30/14)

SUBTOTAL of Disbursements This Page (optional) 0.00

TOTAL This Period (last page this line number only) .....

14020562076

SCHEDULE B (FEC Form 3)
ITEMIZED DISBURSEMENTS

Use separate schedule(s) for each category of the Detailed Summary Page

FOR LINE NUMBER: (check only one)
[X] 17 [ ] 18 [ ] 19a [ ] 19b
[ ] 20a [ ] 20b [ ] 20c [ ] 21

Any information copied from such Reports and Statements may not be sold or used by any person for the purpose of soliciting contributions or for commercial purposes, other than using the name and address of any political committee to solicit contributions from such committee.

NAME OF COMMITTEE (In Full)
ENZI FOR US SENATE

A. Full Name (Last, First, Middle Initial)
June V. Tope

Mailing Address PO Box 2775

City: Cody | State: WY | Zip Code: 82414-2775

Purpose of Disbursement: Employee Wages Expense

Candidate Name

Category/Type

Office Sought: [ ] House [ ] Senate [ ] President

State: District:

Disbursement For: [ ] Primary [ ] General [ ] Other (specify)

Date of Disbursement: 07 / 01 / 2014

Amount of Each Disbursement this Period: 4077.4

Transaction ID : B-S-12748

[MEMO ITEM]
Subitemization of Intuit-QuickBooks Payroll Services(06/30/14)

B. Full Name (Last, First, Middle Initial)
Jackson Hole Chamber of Commerce

Mailing Address PO Box 550

City: Jackson | State: WY | Zip Code: 83001-0550

Purpose of Disbursement: Membership Dues

Candidate Name

Category/Type

Office Sought: [ ] House [ ] Senate [ ] President

State: District:

Disbursement For: [ ] Primary [ ] General [ ] Other (specify)

Date of Disbursement: 06 / 24 / 2014

Amount of Each Disbursement this Period: 149

Transaction ID : B-E-18264

C. Full Name (Last, First, Middle Initial)
JP Morgan Chase Bank

Mailing Address PO Box 4473

City: Carol Stream | State: IL | Zip Code: 60197-4473

Purpose of Disbursement: Credit Card Payment-See Memo Items

Candidate Name

Category/Type

Office Sought: [ ] House [ ] Senate [ ] President

State: District:

Disbursement For: [ ] Primary [ ] General [ ] Other (specify)

Date of Disbursement: 05 / 13 / 2014

Amount of Each Disbursement this Period: 299.57

Transaction ID : B-E-17947

Original vendors exceeding reporting threshold itemi: as memo transactions.

SUBTOTAL of Disbursements This Page (optional) 448.57

TOTAL This Period (last page this line number only) .....

14020562077

SCHEDULE B (FEC Form 3)
ITEMIZED DISBURSEMENTS

Use separate schedule(s) for each category of the Detailed Summary Page

FOR LINE NUMBER: (check only one)
[X] 17 [ ] 18 [ ] 19a [ ] 19b
[ ] 20a [ ] 20b [ ] 20c [ ] 21

Any information copied from such Reports and Statements may not be sold or used by any person for the purpose of soliciting contributions or for commercial purposes, other than using the name and address of any political committee to solicit contributions from such committee.

NAME OF COMMITTEE (In Full)
ENZI FOR US SENATE

A. Full Name (Last, First, Middle Initial)
Hertz Car Rental

Mailing Address PO Box 121190

City: Dallas | State: TX | Zip Code: 75312-0001

Purpose of Disbursement: Car Rental Expense

Candidate Name

Category/Type

Office Sought: [ ] House [ ] Senate [ ] President
State: District:

Disbursement For: [ ] Primary [ ] General [ ] Other (specify)

Date of Disbursement: 05 / 04 / 2014

Amount of Each Disbursement this Period: 299.57

Transaction ID : B-S-12732

[MEMO ITEM]
Subitemization of JP Morgan Chase Bank(05/13/14)

B. Full Name (Last, First, Middle Initial)
JP Morgan Chase Bank

Mailing Address PO Box 4473

City: Carol Stream | State: IL | Zip Code: 60197-4473

Purpose of Disbursement: Credit Card Payment-See Memo Items

Candidate Name

Category/Type

Office Sought: [ ] House [ ] Senate [ ] President
State: District:

Disbursement For: [ ] Primary [ ] General [ ] Other (specify)

Date of Disbursement: 06 / 17 / 2014

Amount of Each Disbursement this Period: 133

Transaction ID : B-E-18230

Original vendors exceeding reporting threshold itemi as memo transactions.

C. Full Name (Last, First, Middle Initial)
Denver International Airport

Mailing Address 8500 Pena Boulevard

City: Denver | State: CO | Zip Code: 80249-6205

Purpose of Disbursement: Parking Expense

Candidate Name

Category/Type

Office Sought: [ ] House [ ] Senate [ ] President
State: District:

Disbursement For: [ ] Primary [ ] General [ ] Other (specify)

Date of Disbursement: 04 / 07 / 2014

Amount of Each Disbursement this Period: 133

Transaction ID : B-S-12733

[MEMO ITEM]
Subitemization of JP Morgan Chase Bank(06/17/14)

SUBTOTAL of Disbursements This Page (optional) 133.00

TOTAL This Period (last page this line number only) .....

14020562078

SCHEDULE B (FEC Form 3)
ITEMIZED DISBURSEMENTS

Use separate schedule(s) for each category of the Detailed Summary Page

FOR LINE NUMBER: (check only one)
[X] 17 [ ] 18 [ ] 19a [ ] 19b
[ ] 20a [ ] 20b [ ] 20c [ ] 21

Any information copied from such Reports and Statements may not be sold or used by any person for the purpose of soliciting contributions or for commercial purposes, other than using the name and address of any political committee to solicit contributions from such committee.

NAME OF COMMITTEE (In Full)
ENZI FOR US SENATE

A. Full Name (Last, First, Middle Initial): Keeper of the Stationery
Mailing Address: 239 Dirksen Senate Office Building
City: Washington State: DC Zip Code: 20510-0001
Purpose of Disbursement: Donation Item - US Flags
Candidate Name:
Category/Type:
Office Sought: [ ] House [ ] Senate [ ] President
State: District:
Disbursement For: [ ] Primary [ ] General [ ] Other (specify)
Date of Disbursement: 04 / 23 / 2014
Amount of Each Disbursement this Period: 270.5
Transaction ID : B-E-17867

B. Full Name (Last, First, Middle Initial): Lewan & Associates, Inc.
Mailing Address: PO Box 173704
City: Denver State: CO Zip Code: 80217-3704
Purpose of Disbursement: Office Copier Rental
Candidate Name:
Category/Type:
Office Sought: [ ] House [ ] Senate [ ] President
State: District:
Disbursement For: [ ] Primary [ ] General [ ] Other (specify)
Date of Disbursement: 04 / 08 / 2014
Amount of Each Disbursement this Period: 477
Transaction ID : B-E-17724

C. Full Name (Last, First, Middle Initial): Lewan & Associates, Inc.
Mailing Address: PO Box 173704
City: Denver State: CO Zip Code: 80217-3704
Purpose of Disbursement: Office Copier Rental
Candidate Name:
Category/Type:
Office Sought: [ ] House [ ] Senate [ ] President
State: District:
Disbursement For: [ ] Primary [ ] General [ ] Other (specify)
Date of Disbursement: 04 / 10 / 2014
Amount of Each Disbursement this Period: 477
Transaction ID : B-E-17778

SUBTOTAL of Disbursements This Page (optional) 1224.50

TOTAL This Period (last page this line number only) .....

14020562079

SCHEDULE B (FEC Form 3)
ITEMIZED DISBURSEMENTS

Use separate schedule(s) for each category of the Detailed Summary Page

FOR LINE NUMBER: (check only one)
[X] 17 [ ] 18 [ ] 19a [ ] 19b
[ ] 20a [ ] 20b [ ] 20c [ ] 21

Any information copied from such Reports and Statements may not be sold or used by any person for the purpose of soliciting contributions or for commercial purposes, other than using the name and address of any political committee to solicit contributions from such committee.

NAME OF COMMITTEE (In Full)
ENZI FOR US SENATE

A. Full Name (Last, First, Middle Initial): Lewan & Associates, Inc.
Mailing Address: PO Box 173704
City: Denver State: CO Zip Code: 80217-3704
Purpose of Disbursement: Office Copier Rental
Candidate Name:
Category/Type:
Office Sought: [ ] House [ ] Senate [ ] President
State: District:
Disbursement For: [ ] Primary [ ] General [ ] Other (specify)
Date of Disbursement: 05 / 29 / 2014
Amount of Each Disbursement this Period: 477
Transaction ID : B-E-18075

B. Full Name (Last, First, Middle Initial): Lewan & Associates, Inc.
Mailing Address: PO Box 173704
City: Denver State: CO Zip Code: 80217-3704
Purpose of Disbursement: Office Copier Rental
Candidate Name:
Category/Type:
Office Sought: [ ] House [ ] Senate [ ] President
State: District:
Disbursement For: [ ] Primary [ ] General [ ] Other (specify)
Date of Disbursement: 06 / 12 / 2014
Amount of Each Disbursement this Period: 477
Transaction ID : B-E-18198

C. Full Name (Last, First, Middle Initial): LVH Consulting
Mailing Address: 2119 Paul Spring Road
City: Alexandria State: VA Zip Code: 22307-1803
Purpose of Disbursement: Fundraising/Consulting Services
Candidate Name:
Category/Type:
Office Sought: [ ] House [ ] Senate [ ] President
State: District:
Disbursement For: [ ] Primary [ ] General [ ] Other (specify)
Date of Disbursement: 04 / 16 / 2014
Amount of Each Disbursement this Period: 11715.38
Transaction ID : B-E-17803

SUBTOTAL of Disbursements This Page (optional) 12669.38

TOTAL This Period (last page this line number only) .....

14020595280

SCHEDULE B (FEC Form 3)
ITEMIZED DISBURSEMENTS

Use separate schedule(s) for each category of the Detailed Summary Page

FOR LINE NUMBER: (check only one)
[X] 17 [ ] 18 [ ] 19a [ ] 19b
[ ] 20a [ ] 20b [ ] 20c [ ] 21

Any information copied from such Reports and Statements may not be sold or used by any person for the purpose of soliciting contributions or for commercial purposes, other than using the name and address of any political committee to solicit contributions from such committee.

NAME OF COMMITTEE (In Full)
ENZI FOR US SENATE

A. Full Name (Last, First, Middle Initial): LVH Consulting
Mailing Address: 2119 Paul Spring Road
City: Alexandria State: VA Zip Code: 22307-1803
Purpose of Disbursement: Fundraising/Consulting Services
Candidate Name:
Category/Type:
Office Sought: [ ] House [ ] Senate [ ] President
State: District:
Disbursement For: [ ] Primary [ ] General [ ] Other (specify)
Date of Disbursement: 05 / 27 / 2014
Amount of Each Disbursement this Period: 10374.23
Transaction ID : B-E-18053

B. Full Name (Last, First, Middle Initial): LVH Consulting
Mailing Address: 2119 Paul Spring Road
City: Alexandria State: VA Zip Code: 22307-1803
Purpose of Disbursement: Fundraising/Consulting Services
Candidate Name:
Category/Type:
Office Sought: [ ] House [ ] Senate [ ] President
State: District:
Disbursement For: [ ] Primary [ ] General [ ] Other (specify)
Date of Disbursement: 06 / 19 / 2014
Amount of Each Disbursement this Period: 10021.56
Transaction ID : B-E-18246

C. Full Name (Last, First, Middle Initial): MDC Holdings, Inc.
Mailing Address: 4350 S Monaco Street Suite 500
City: Denver State: CO Zip Code: 80237-3400
Purpose of Disbursement: Fundraising/Invitation Fax Expense
Candidate Name:
Category/Type:
Office Sought: [ ] House [ ] Senate [ ] President
State: District:
Disbursement For: [ ] Primary [ ] General [ ] Other (specify)
Date of Disbursement: 04 / 22 / 2014
Amount of Each Disbursement this Period: 500
Transaction ID : B-E-17822

SUBTOTAL of Disbursements This Page (optional) 20895.79

TOTAL This Period (last page this line number only) .....

14020956204T

SCHEDULE B (FEC Form 3)
ITEMIZED DISBURSEMENTS

Use separate schedule(s) for each category of the Detailed Summary Page

FOR LINE NUMBER: (check only one)

[X] 17 [ ] 18 [ ] 19a [ ] 19b
[ ] 20a [ ] 20b [ ] 20c [ ] 21

Any information copied from such Reports and Statements may not be sold or used by any person for the purpose of soliciting contributions or for commercial purposes, other than using the name and address of any political committee to solicit contributions from such committee.

NAME OF COMMITTEE (In Full)
ENZI FOR US SENATE

A. Full Name (Last, First, Middle Initial)
Natrona County Republican Party

Mailing Address 1830 E Burlington Avenue

City: Casper | State: WY | Zip Code: 82601-2113

Purpose of Disbursement: Meals Expense

Candidate Name:

Category/Type:

Office Sought: [ ] House [ ] Senate [ ] President

State: District:

Disbursement For: [ ] Primary [ ] General [ ] Other (specify)

Date of Disbursement: 05 / 20 / 2014

Amount of Each Disbursement this Period: 250

Transaction ID : B-E-17989

B. Full Name (Last, First, Middle Initial)
Office Depot

Mailing Address PO Box 70049

City: Los Angeles | State: CA | Zip Code: 90074-0049

Purpose of Disbursement: Office Supplies

Candidate Name:

Category/Type:

Office Sought: [ ] House [ ] Senate [ ] President

State: District:

Disbursement For: [ ] Primary [ ] General [ ] Other (specify)

Date of Disbursement: 04 / 28 / 2014

Amount of Each Disbursement this Period: 255.94

Transaction ID : B-E-17883

C. Full Name (Last, First, Middle Initial)
Office Depot

Mailing Address PO Box 70049

City: Los Angeles | State: CA | Zip Code: 90074-0049

Purpose of Disbursement: Office Supplies

Candidate Name:

Category/Type:

Office Sought: [ ] House [ ] Senate [ ] President

State: District:

Disbursement For: [ ] Primary [ ] General [ ] Other (specify)

Date of Disbursement: 06 / 16 / 2014

Amount of Each Disbursement this Period: 380.55

Transaction ID : B-E-18224

SUBTOTAL of Disbursements This Page (optional) 886.49

TOTAL This Period (last page this line number only) .....

14020562082

SCHEDULE B (FEC Form 3)
ITEMIZED DISBURSEMENTS

Use separate schedule(s) for each category of the Detailed Summary Page

FOR LINE NUMBER: (check only one)
[X] 17 [ ] 18 [ ] 19a [ ] 19b
[ ] 20a [ ] 20b [ ] 20c [ ] 21

Any information copied from such Reports and Statements may not be sold or used by any person for the purpose of soliciting contributions or for commercial purposes, other than using the name and address of any political committee to solicit contributions from such committee.

NAME OF COMMITTEE (In Full)
ENZI FOR US SENATE

A. Full Name (Last, First, Middle Initial): Office Depot
Mailing Address: PO Box 70049
City: Los Angeles State: CA Zip Code: 90074-0049
Purpose of Disbursement: Office Supplies
Candidate Name:
Category/Type:
Office Sought: [ ] House [ ] Senate [ ] President
State: District:
Disbursement For: [ ] Primary [ ] General [ ] Other (specify)
Date of Disbursement: 06 / 23 / 2014
Amount of Each Disbursement this Period: 44.4
Transaction ID : B-E-18262

B. Full Name (Last, First, Middle Initial): PBR Printing
Mailing Address: 600 E Carlson Street, Suite D
City: Cheyenne State: WY Zip Code: 82009-6202
Purpose of Disbursement: Printing Expense
Candidate Name:
Category/Type:
Office Sought: [ ] House [ ] Senate [ ] President
State: District:
Disbursement For: [ ] Primary [ ] General [ ] Other (specify)
Date of Disbursement: 05 / 01 / 2014
Amount of Each Disbursement this Period: 4041.19
Transaction ID : B-E-17898

C. Full Name (Last, First, Middle Initial): PBR Printing
Mailing Address: 600 E Carlson Street, Suite D
City: Cheyenne State: WY Zip Code: 82009-6202
Purpose of Disbursement: Printing Expense
Candidate Name:
Category/Type:
Office Sought: [ ] House [ ] Senate [ ] President
State: District:
Disbursement For: [ ] Primary [ ] General [ ] Other (specify)
Date of Disbursement: 05 / 06 / 2014
Amount of Each Disbursement this Period: 10537.46
Transaction ID : B-E-17925

SUBTOTAL of Disbursements This Page (optional) 14623.05

TOTAL This Period (last page this line number only) .....

14027956285

SCHEDULE B (FEC Form 3)
ITEMIZED DISBURSEMENTS

Use separate schedule(s) for each category of the Detailed Summary Page

FOR LINE NUMBER: (check only one)
[X] 17 [ ] 18 [ ] 19a [ ] 19b
[ ] 20a [ ] 20b [ ] 20c [ ] 21

Any information copied from such Reports and Statements may not be sold or used by any person for the purpose of soliciting contributions or for commercial purposes, other than using the name and address of any political committee to solicit contributions from such committee.

NAME OF COMMITTEE (In Full)
ENZI FOR US SENATE

A. Full Name (Last, First, Middle Initial): PBR Printing
Mailing Address: 600 E Carlson Street, Suite D
City: Cheyenne State: WY Zip Code: 82009-6202
Purpose of Disbursement: Printing Expense
Candidate Name:
Category/Type:
Office Sought: [ ] House [ ] Senate [ ] President
State: District:
Disbursement For: [ ] Primary [ ] General [ ] Other (specify)
Date of Disbursement: 05 / 07 / 2014
Amount of Each Disbursement this Period: 48.26
Transaction ID : B-E-17938

B. Full Name (Last, First, Middle Initial): PBR Printing
Mailing Address: 600 E Carlson Street, Suite D
City: Cheyenne State: WY Zip Code: 82009-6202
Purpose of Disbursement: Printing Expense
Candidate Name:
Category/Type:
Office Sought: [ ] House [ ] Senate [ ] President
State: District:
Disbursement For: [ ] Primary [ ] General [ ] Other (specify)
Date of Disbursement: 05 / 08 / 2014
Amount of Each Disbursement this Period: 1000.4
Transaction ID : B-E-17941

C. Full Name (Last, First, Middle Initial): PBR Printing
Mailing Address: 600 E Carlson Street, Suite D
City: Cheyenne State: WY Zip Code: 82009-6202
Purpose of Disbursement: Printing Expense
Candidate Name:
Category/Type:
Office Sought: [ ] House [ ] Senate [ ] President
State: District:
Disbursement For: [ ] Primary [ ] General [ ] Other (specify)
Date of Disbursement: 05 / 19 / 2014
Amount of Each Disbursement this Period: 1635.14
Transaction ID : B-E-17949

SUBTOTAL of Disbursements This Page (optional) 2683.80

TOTAL This Period (last page this line number only) .....

14020562084

SCHEDULE B (FEC Form 3)
ITEMIZED DISBURSEMENTS

Use separate schedule(s) for each category of the Detailed Summary Page

FOR LINE NUMBER: (check only one)
[X] 17 [ ] 18 [ ] 19a [ ] 19b
[ ] 20a [ ] 20b [ ] 20c [ ] 21

Any information copied from such Reports and Statements may not be sold or used by any person for the purpose of soliciting contributions or for commercial purposes, other than using the name and address of any political committee to solicit contributions from such committee.

NAME OF COMMITTEE (In Full)
ENZI FOR US SENATE

A. Full Name (Last, First, Middle Initial): PBR Printing
Mailing Address: 600 E Carlson Street, Suite D
City: Cheyenne State: WY Zip Code: 82009-6202
Purpose of Disbursement: Printing Expense
Candidate Name:
Category/Type:
Office Sought: [ ] House [ ] Senate [ ] President
State: District:
Disbursement For: [ ] Primary [ ] General [ ] Other (specify)
Date of Disbursement: 06 / 12 / 2014
Amount of Each Disbursement this Period: 119.95
Transaction ID : B-E-18197

B. Full Name (Last, First, Middle Initial): Postmaster
Mailing Address: 1301 Stampede Avenue
City: Cody State: WY Zip Code: 82414-4242
Purpose of Disbursement: PO Box Rental Expense
Candidate Name:
Category/Type:
Office Sought: [ ] House [ ] Senate [ ] President
State: District:
Disbursement For: [ ] Primary [ ] General [ ] Other (specify)
Date of Disbursement: 04 / 02 / 2014
Amount of Each Disbursement this Period: 132
Transaction ID : B-E-17401

C. Full Name (Last, First, Middle Initial): Postmaster
Mailing Address: 1301 Stampede Avenue
City: Cody State: WY Zip Code: 82414-4242
Purpose of Disbursement: Mailing Permit Postage
Candidate Name:
Category/Type:
Office Sought: [ ] House [ ] Senate [ ] President
State: District:
Disbursement For: [ ] Primary [ ] General [ ] Other (specify)
Date of Disbursement: 05 / 29 / 2014
Amount of Each Disbursement this Period: 200
Transaction ID : B-E-18076

SUBTOTAL of Disbursements This Page (optional) 451.95

TOTAL This Period (last page this line number only) .....

14020562085

SCHEDULE B (FEC Form 3)
ITEMIZED DISBURSEMENTS

Use separate schedule(s) for each category of the Detailed Summary Page

FOR LINE NUMBER: (check only one)

[X] 17 [ ] 18 [ ] 19a [ ] 19b
[ ] 20a [ ] 20b [ ] 20c [ ] 21

Any information copied from such Reports and Statements may not be sold or used by any person for the purpose of soliciting contributions or for commercial purposes, other than using the name and address of any political committee to solicit contributions from such committee.

NAME OF COMMITTEE (In Full)
ENZI FOR US SENATE

A. Full Name (Last, First, Middle Initial)
Postmaster

Mailing Address 1301 Stampede Avenue

City: Cody State: WY Zip Code: 82414-4242

Purpose of Disbursement: Mailing Permit Fee

Candidate Name

Category/Type

Office Sought: [ ] House [ ] Senate [ ] President

State: District:

Disbursement For: [ ] Primary [ ] General [ ] Other (specify)

Date of Disbursement: 06 / 23 / 2014

Amount of Each Disbursement this Period: 220

Transaction ID : B-E-18258

B. Full Name (Last, First, Middle Initial)
Postmaster

Mailing Address 1301 Stampede Avenue

City: Cody State: WY Zip Code: 82414-4242

Purpose of Disbursement: Mailing Permit Maintenance Fee

Candidate Name

Category/Type

Office Sought: [ ] House [ ] Senate [ ] President

State: District:

Disbursement For: [ ] Primary [ ] General [ ] Other (specify)

Date of Disbursement: 06 / 23 / 2014

Amount of Each Disbursement this Period: 685

Transaction ID : B-E-18259

C. Full Name (Last, First, Middle Initial)
Restaurant Associates

Mailing Address Dirksen Senate Office Bldg. SDB-04

City: Washington State: DC Zip Code: 20510-0001

Purpose of Disbursement: Meals Expense

Candidate Name

Category/Type

Office Sought: [ ] House [ ] Senate [ ] President

State: District:

Disbursement For: [ ] Primary [ ] General [ ] Other (specify)

Date of Disbursement: 04 / 14 / 2014

Amount of Each Disbursement this Period: 75

Transaction ID : B-E-17799

SUBTOTAL of Disbursements This Page (optional) 980.00

TOTAL This Period (last page this line number only) .....

14020562086

SCHEDULE B (FEC Form 3)
ITEMIZED DISBURSEMENTS

Use separate schedule(s) for each category of the Detailed Summary Page

FOR LINE NUMBER: (check only one)
[X] 17 [ ] 18 [ ] 19a [ ] 19b
[ ] 20a [ ] 20b [ ] 20c [ ] 21

Any information copied from such Reports and Statements may not be sold or used by any person for the purpose of soliciting contributions or for commercial purposes, other than using the name and address of any political committee to solicit contributions from such committee.

NAME OF COMMITTEE (In Full)
ENZI FOR US SENATE

A. Full Name (Last, First, Middle Initial): Restaurant Associates
Mailing Address: Dirksen Senate Office Bldg. SDB-04
City: Washington State: DC Zip Code: 20510-0001
Purpose of Disbursement: Meals Expense
Candidate Name:
Category/Type:
Office Sought: [ ] House [ ] Senate [ ] President
State: District:
Disbursement For: [ ] Primary [ ] General [ ] Other (specify)
Date of Disbursement: 05 / 07 / 2014
Amount of Each Disbursement this Period: 90
Transaction ID : B-E-17937

B. Full Name (Last, First, Middle Initial): Restaurant Associates
Mailing Address: Dirksen Senate Office Bldg. SDB-04
City: Washington State: DC Zip Code: 20510-0001
Purpose of Disbursement: Meals Expense
Candidate Name:
Category/Type:
Office Sought: [ ] House [ ] Senate [ ] President
State: District:
Disbursement For: [ ] Primary [ ] General [ ] Other (specify)
Date of Disbursement: 06 / 10 / 2014
Amount of Each Disbursement this Period: 373.5
Transaction ID : B-E-18191

C. Full Name (Last, First, Middle Initial): Riverton Ranger
Mailing Address: PO Box 993
City: Riverton State: WY Zip Code: 82501-0118
Purpose of Disbursement: Advertising Expense
Candidate Name:
Category/Type:
Office Sought: [ ] House [ ] Senate [ ] President
State: District:
Disbursement For: [ ] Primary [ ] General [ ] Other (specify)
Date of Disbursement: 04 / 03 / 2014
Amount of Each Disbursement this Period: 125
Transaction ID : B-E-17478

SUBTOTAL of Disbursements This Page (optional) 588.50

TOTAL This Period (last page this line number only) .....

14020556287

SCHEDULE B (FEC Form 3)
ITEMIZED DISBURSEMENTS

Use separate schedule(s) for each category of the Detailed Summary Page

FOR LINE NUMBER: (check only one)

[X] 17 [ ] 18 [ ] 19a [ ] 19b
[ ] 20a [ ] 20b [ ] 20c [ ] 21

Any information copied from such Reports and Statements may not be sold or used by any person for the purpose of soliciting contributions or for commercial purposes, other than using the name and address of any political committee to solicit contributions from such committee.

NAME OF COMMITTEE (In Full)
ENZI FOR US SENATE

A. Full Name (Last, First, Middle Initial)
Ronald Reimer dba ITM

Mailing Address 2401 11th Street

City: Cody | State: WY | Zip Code: 82414-5104

Purpose of Disbursement: Technical & Data Services

Candidate Name

Category/Type

Office Sought: [ ] House [ ] Senate [ ] President

State: District:

Disbursement For: [ ] Primary [ ] General [ ] Other (specify)

Date of Disbursement: 05 / 05 / 2014

Amount of Each Disbursement this Period: 30

Transaction ID : B-E-17904

B. Full Name (Last, First, Middle Initial)
Scott Cottington, Inc.

Mailing Address 1151 Orchard Circle

City: Mendota Heights | State: MN | Zip Code: 55118-4146

Purpose of Disbursement: General & Media Consulting

Candidate Name

Category/Type

Office Sought: [ ] House [ ] Senate [ ] President

State: District:

Disbursement For: [ ] Primary [ ] General [ ] Other (specify)

Date of Disbursement: 04 / 02 / 2014

Amount of Each Disbursement this Period: 1820.97

Transaction ID : B-E-17400

C. Full Name (Last, First, Middle Initial)
Scott Cottington, Inc.

Mailing Address 1151 Orchard Circle

City: Mendota Heights | State: MN | Zip Code: 55118-4146

Purpose of Disbursement: General & Media Consulting

Candidate Name

Category/Type

Office Sought: [ ] House [ ] Senate [ ] President

State: District:

Disbursement For: [ ] Primary [ ] General [ ] Other (specify)

Date of Disbursement: 06 / 03 / 2014

Amount of Each Disbursement this Period: 1045.57

Transaction ID : B-E-18130

SUBTOTAL of Disbursements This Page (optional) 2896.54

TOTAL This Period (last page this line number only) .....

14020562088

SCHEDULE B (FEC Form 3)
ITEMIZED DISBURSEMENTS

Use separate schedule(s) for each category of the Detailed Summary Page

FOR LINE NUMBER: (check only one)
[X] 17 [ ] 18 [ ] 19a [ ] 19b
[ ] 20a [ ] 20b [ ] 20c [ ] 21

Any information copied from such Reports and Statements may not be sold or used by any person for the purpose of soliciting contributions or for commercial purposes, other than using the name and address of any political committee to solicit contributions from such committee.

NAME OF COMMITTEE (In Full)
ENZI FOR US SENATE

A. Full Name (Last, First, Middle Initial): Senate Gift Shop Warehouse
Mailing Address: Hart Senate Building, SHB-01
City: Washington State: DC Zip Code: 20510-0001
Purpose of Disbursement: Gifts Expense/Engraved Candy Dish
Candidate Name:
Category/Type:
Office Sought: [ ] House [ ] Senate [ ] President
State: District:
Disbursement For: [ ] Primary [ ] General [ ] Other (specify)
Date of Disbursement: 05 / 01 / 2014
Amount of Each Disbursement this Period: 66.75
Transaction ID : B-E-17892

B. Full Name (Last, First, Middle Initial): Shoshone Office Supply
Mailing Address: 1021 14th Street
City: Cody State: WY Zip Code: 82414-3716
Purpose of Disbursement: Office Supplies
Candidate Name:
Category/Type:
Office Sought: [ ] House [ ] Senate [ ] President
State: District:
Disbursement For: [ ] Primary [ ] General [ ] Other (specify)
Date of Disbursement: 04 / 28 / 2014
Amount of Each Disbursement this Period: 7.01
Transaction ID : B-E-17881

C. Full Name (Last, First, Middle Initial): Silver Fox Steakhouse
Mailing Address: 3422 Energy Lane
City: Casper State: WY Zip Code: 82604-2959
Purpose of Disbursement: Fundraising/Catering Expense
Candidate Name:
Category/Type:
Office Sought: [ ] House [ ] Senate [ ] President
State: District:
Disbursement For: [ ] Primary [ ] General [ ] Other (specify)
Date of Disbursement: 05 / 21 / 2014
Amount of Each Disbursement this Period: 1358.28
Transaction ID : B-E-18010

SUBTOTAL of Disbursements This Page (optional) 1432.04

TOTAL This Period (last page this line number only) .....

14020556789

SCHEDULE B (FEC Form 3)
ITEMIZED DISBURSEMENTS

Use separate schedule(s) for each category of the Detailed Summary Page

FOR LINE NUMBER: (check only one)

[X] 17 [ ] 18 [ ] 19a [ ] 19b
[ ] 20a [ ] 20b [ ] 20c [ ] 21

Any information copied from such Reports and Statements may not be sold or used by any person for the purpose of soliciting contributions or for commercial purposes, other than using the name and address of any political committee to solicit contributions from such committee.

NAME OF COMMITTEE (In Full)
ENZI FOR US SENATE

A. Full Name (Last, First, Middle Initial)
Spring Clean Service1 LLC

Mailing Address 3708 Laramie Street

City: Cheyenne | State: WY | Zip Code: 82001-1883

Purpose of Disbursement: Campaign Office Cleaning Expense

Candidate Name

Category/Type

Office Sought: [ ] House [ ] Senate [ ] President
State: District:

Disbursement For: [ ] Primary [ ] General [ ] Other (specify)

Date of Disbursement: MM 04 / DD 03 / YYYY 2014

Amount of Each Disbursement this Period: 200

Transaction ID : B-E-17476

B. Full Name (Last, First, Middle Initial)
Spring Clean Service1 LLC

Mailing Address 3708 Laramie Street

City: Cheyenne | State: WY | Zip Code: 82001-1883

Purpose of Disbursement: Campaign Office Cleaning Expense

Candidate Name

Category/Type

Office Sought: [ ] House [ ] Senate [ ] President
State: District:

Disbursement For: [ ] Primary [ ] General [ ] Other (specify)

Date of Disbursement: MM 04 / DD 28 / YYYY 2014

Amount of Each Disbursement this Period: 250

Transaction ID : B-E-17880

C. Full Name (Last, First, Middle Initial)
Spring Clean Service1 LLC

Mailing Address 3708 Laramie Street

City: Cheyenne | State: WY | Zip Code: 82001-1883

Purpose of Disbursement: Campaign Office Cleaning Expense

Candidate Name

Category/Type

Office Sought: [ ] House [ ] Senate [ ] President
State: District:

Disbursement For: [ ] Primary [ ] General [ ] Other (specify)

Date of Disbursement: MM 05 / DD 28 / YYYY 2014

Amount of Each Disbursement this Period: 245

Transaction ID : B-E-18072

SUBTOTAL of Disbursements This Page (optional) 695.00

TOTAL This Period (last page this line number only) .....

14020562090

SCHEDULE B (FEC Form 3)
ITEMIZED DISBURSEMENTS

Use separate schedule(s) for each category of the Detailed Summary Page

FOR LINE NUMBER: (check only one)
[X] 17 [ ] 18 [ ] 19a [ ] 19b
[ ] 20a [ ] 20b [ ] 20c [ ] 21

Any information copied from such Reports and Statements may not be sold or used by any person for the purpose of soliciting contributions or for commercial purposes, other than using the name and address of any political committee to solicit contributions from such committee.

NAME OF COMMITTEE (In Full)
ENZI FOR US SENATE

A. Full Name (Last, First, Middle Initial): Spring Clean Service1 LLC
Mailing Address: 3708 Laramie Street
City: Cheyenne State: WY Zip Code: 82001-1883
Purpose of Disbursement: Campaign Office Cleaning Expense
Candidate Name:
Category/Type:
Office Sought: [ ] House [ ] Senate [ ] President
State: District:
Disbursement For: [ ] Primary [ ] General [ ] Other (specify)
Date of Disbursement: 06 / 27 / 2014
Amount of Each Disbursement this Period: 240
Transaction ID : B-E-18315

B. Full Name (Last, First, Middle Initial): TCT West
Mailing Address: PO Box 671
City: Basin State: WY Zip Code: 82410-0671
Purpose of Disbursement: Campaign Office Telephone Expense
Candidate Name:
Category/Type:
Office Sought: [ ] House [ ] Senate [ ] President
State: District:
Disbursement For: [ ] Primary [ ] General [ ] Other (specify)
Date of Disbursement: 05 / 01 / 2014
Amount of Each Disbursement this Period: 150.7
Transaction ID : B-E-17900

C. Full Name (Last, First, Middle Initial): TCT West
Mailing Address: PO Box 671
City: Basin State: WY Zip Code: 82410-0671
Purpose of Disbursement: Campaign Office Telephone Expense
Candidate Name:
Category/Type:
Office Sought: [ ] House [ ] Senate [ ] President
State: District:
Disbursement For: [ ] Primary [ ] General [ ] Other (specify)
Date of Disbursement: 06 / 02 / 2014
Amount of Each Disbursement this Period: 150.7
Transaction ID : B-E-18119

SUBTOTAL of Disbursements This Page (optional) 541.40

TOTAL This Period (last page this line number only) .....

SCHEDULE B (FEC Form 3)
ITEMIZED DISBURSEMENTS

Use separate schedule(s) for each category of the Detailed Summary Page

FOR LINE NUMBER: (check only one)

[X] 17 [ ] 18 [ ] 19a [ ] 19b
[ ] 20a [ ] 20b [ ] 20c [ ] 21

Any information copied from such Reports and Statements may not be sold or used by any person for the purpose of soliciting contributions or for commercial purposes, other than using the name and address of any political committee to solicit contributions from such committee.

NAME OF COMMITTEE (In Full)
ENZI FOR US SENATE

A. Full Name (Last, First, Middle Initial)
The Lutheran Center

Mailing Address PO Box 825

City: Billings State: MT Zip Code: 59103-0825

Purpose of Disbursement: Office Space Rent

Candidate Name

Category/Type

Office Sought: [ ] House [ ] Senate [ ] President

State: District:

Disbursement For: [ ] Primary [ ] General [ ] Other (specify)

Date of Disbursement: 04 / 01 / 2014

Amount of Each Disbursement this Period: 210

Transaction ID : B-E-17370

B. Full Name (Last, First, Middle Initial)
The Lutheran Center

Mailing Address PO Box 825

City: Billings State: MT Zip Code: 59103-0825

Purpose of Disbursement: Office Space Rent

Candidate Name

Category/Type

Office Sought: [ ] House [ ] Senate [ ] President

State: District:

Disbursement For: [ ] Primary [ ] General [ ] Other (specify)

Date of Disbursement: 04 / 09 / 2014

Amount of Each Disbursement this Period: 420

Transaction ID : B-E-17763

C. Full Name (Last, First, Middle Initial)
The Lutheran Center

Mailing Address PO Box 825

City: Billings State: MT Zip Code: 59103-0825

Purpose of Disbursement: Office Space Rent

Candidate Name

Category/Type

Office Sought: [ ] House [ ] Senate [ ] President

State: District:

Disbursement For: [ ] Primary [ ] General [ ] Other (specify)

Date of Disbursement: 04 / 23 / 2014

Amount of Each Disbursement this Period: 420

Transaction ID : B-E-17864

SUBTOTAL of Disbursements This Page (optional) 1050.00

TOTAL This Period (last page this line number only) .....

14020562092

SCHEDULE B (FEC Form 3)
ITEMIZED DISBURSEMENTS

Use separate schedule(s) for each category of the Detailed Summary Page

FOR LINE NUMBER: (check only one)
[X] 17 [ ] 18 [ ] 19a [ ] 19b
[ ] 20a [ ] 20b [ ] 20c [ ] 21

Any information copied from such Reports and Statements may not be sold or used by any person for the purpose of soliciting contributions or for commercial purposes, other than using the name and address of any political committee to solicit contributions from such committee.

NAME OF COMMITTEE (In Full)
ENZI FOR US SENATE

A. Full Name (Last, First, Middle Initial): The Morris House Bistro
Mailing Address: 2114 Warren Avenue
City: Cheyenne State: WY Zip Code: 82001-3740
Purpose of Disbursement: Fundraising/Catering Expense
Candidate Name:
Category/Type:
Office Sought: [ ] House [ ] Senate [ ] President
State: District:
Disbursement For: [ ] Primary [ ] General [ ] Other (specify)
Date of Disbursement: 06 / 04 / 2014
Amount of Each Disbursement this Period: 585.9
Transaction ID : B-E-18140

B. Full Name (Last, First, Middle Initial): The Prosper Group Corporation
Mailing Address: 435 E Main Street, Suite 250
City: Greenwood State: IN Zip Code: 46143-1464
Purpose of Disbursement: Media & General Consulting
Candidate Name:
Category/Type:
Office Sought: [ ] House [ ] Senate [ ] President
State: District:
Disbursement For: [ ] Primary [ ] General [ ] Other (specify)
Date of Disbursement: 04 / 09 / 2014
Amount of Each Disbursement this Period: 97.5
Transaction ID : B-E-17770

C. Full Name (Last, First, Middle Initial): The Prosper Group Corporation
Mailing Address: 435 E Main Street, Suite 250
City: Greenwood State: IN Zip Code: 46143-1464
Purpose of Disbursement: Media & General Consulting
Candidate Name:
Category/Type:
Office Sought: [ ] House [ ] Senate [ ] President
State: District:
Disbursement For: [ ] Primary [ ] General [ ] Other (specify)
Date of Disbursement: 06 / 04 / 2014
Amount of Each Disbursement this Period: 97.5
Transaction ID : B-E-18138

SUBTOTAL of Disbursements This Page (optional) 780.90

TOTAL This Period (last page this line number only) .....

14020562095

SCHEDULE B (FEC Form 3)
ITEMIZED DISBURSEMENTS

Use separate schedule(s) for each category of the Detailed Summary Page

FOR LINE NUMBER: (check only one)
[X] 17 [ ] 18 [ ] 19a [ ] 19b
[ ] 20a [ ] 20b [ ] 20c [ ] 21

Any information copied from such Reports and Statements may not be sold or used by any person for the purpose of soliciting contributions or for commercial purposes, other than using the name and address of any political committee to solicit contributions from such committee.

NAME OF COMMITTEE (In Full)
ENZI FOR US SENATE

A. Full Name (Last, First, Middle Initial)
The Prosper Group Corporation

Mailing Address 435 E Main Street
Suite 250

City: Greenwood | State: IN | Zip Code: 46143-1464

Purpose of Disbursement: Media & General Consulting

Candidate Name

Category/Type

Office Sought: [ ] House [ ] Senate [ ] President

State: District:

Disbursement For: [ ] Primary [ ] General [ ] Other (specify)

Date of Disbursement: 06 / 06 / 2014

Amount of Each Disbursement this Period: 70

Transaction ID : B-E-18143

B. Full Name (Last, First, Middle Initial)
The Voyageur Company, LLC

Mailing Address 1151 Orchard Circle

City: Mendota Heights | State: MN | Zip Code: 55118-4146

Purpose of Disbursement: General & Media Consulting

Candidate Name

Category/Type

Office Sought: [ ] House [ ] Senate [ ] President

State: District:

Disbursement For: [ ] Primary [ ] General [ ] Other (specify)

Date of Disbursement: 04 / 11 / 2014

Amount of Each Disbursement this Period: 3535

Transaction ID : B-E-17779

C. Full Name (Last, First, Middle Initial)
The Voyageur Company, LLC

Mailing Address 1151 Orchard Circle

City: Mendota Heights | State: MN | Zip Code: 55118-4146

Purpose of Disbursement: General & Media Consulting

Candidate Name

Category/Type

Office Sought: [ ] House [ ] Senate [ ] President

State: District:

Disbursement For: [ ] Primary [ ] General [ ] Other (specify)

Date of Disbursement: 04 / 21 / 2014

Amount of Each Disbursement this Period: 6000

Transaction ID : B-E-17809

SUBTOTAL of Disbursements This Page (optional) 9605.00

TOTAL This Period (last page this line number only) .....

14020552094

SCHEDULE B (FEC Form 3)
ITEMIZED DISBURSEMENTS

Use separate schedule(s) for each category of the Detailed Summary Page

FOR LINE NUMBER: (check only one)

[X] 17 [ ] 18 [ ] 19a [ ] 19b
[ ] 20a [ ] 20b [ ] 20c [ ] 21

Any information copied from such Reports and Statements may not be sold or used by any person for the purpose of soliciting contributions or for commercial purposes, other than using the name and address of any political committee to solicit contributions from such committee.

NAME OF COMMITTEE (In Full)
ENZI FOR US SENATE

A. Full Name (Last, First, Middle Initial)
The Voyageur Company, LLC

Mailing Address 1151 Orchard Circle

City: Mendota Heights | State: MN | Zip Code: 55118-4146

Purpose of Disbursement: General & Media Consulting

Candidate Name

Category/Type

Office Sought: [ ] House [ ] Senate [ ] President

State: District:

Disbursement For: [ ] Primary [ ] General [ ] Other (specify)

Date of Disbursement: MM 05 / DD 06 / YYYY 2014

Amount of Each Disbursement this Period: 6000

Transaction ID : B-E-17924

B. Full Name (Last, First, Middle Initial)
The Voyageur Company, LLC

Mailing Address 1151 Orchard Circle

City: Mendota Heights | State: MN | Zip Code: 55118-4146

Purpose of Disbursement: General & Media Consulting

Candidate Name

Category/Type

Office Sought: [ ] House [ ] Senate [ ] President

State: District:

Disbursement For: [ ] Primary [ ] General [ ] Other (specify)

Date of Disbursement: MM 05 / DD 27 / YYYY 2014

Amount of Each Disbursement this Period: 897.5

Transaction ID : B-E-18052

C. Full Name (Last, First, Middle Initial)
The Voyageur Company, LLC

Mailing Address 1151 Orchard Circle

City: Mendota Heights | State: MN | Zip Code: 55118-4146

Purpose of Disbursement: General & Media Consulting

Candidate Name

Category/Type

Office Sought: [ ] House [ ] Senate [ ] President

State: District:

Disbursement For: [ ] Primary [ ] General [ ] Other (specify)

Date of Disbursement: MM 06 / DD 02 / YYYY 2014

Amount of Each Disbursement this Period: 30000

Transaction ID : B-E-18102

SUBTOTAL of Disbursements This Page (optional) 36897.50

TOTAL This Period (last page this line number only) .....

14020562095

SCHEDULE B (FEC Form 3)
ITEMIZED DISBURSEMENTS

Use separate schedule(s) for each category of the Detailed Summary Page

FOR LINE NUMBER: (check only one)

[X] 17 [ ] 18 [ ] 19a [ ] 19b
[ ] 20a [ ] 20b [ ] 20c [ ] 21

Any information copied from such Reports and Statements may not be sold or used by any person for the purpose of soliciting contributions or for commercial purposes, other than using the name and address of any political committee to solicit contributions from such committee.

NAME OF COMMITTEE (In Full)
ENZI FOR US SENATE

A. Full Name (Last, First, Middle Initial)
The Voyageur Company, LLC

Mailing Address 1151 Orchard Circle

City: Mendota Heights | State: MN | Zip Code: 55118-4146

Purpose of Disbursement: General & Media Consulting

Candidate Name

Category/Type

Office Sought: [ ] House [ ] Senate [ ] President

State: District:

Disbursement For: [ ] Primary [ ] General [ ] Other (specify)

Date of Disbursement: MM 06 / DD 03 / YYYY 2014

Amount of Each Disbursement this Period: 6000

Transaction ID : B-E-18129

B. Full Name (Last, First, Middle Initial)
The Voyageur Company, LLC

Mailing Address 1151 Orchard Circle

City: Mendota Heights | State: MN | Zip Code: 55118-4146

Purpose of Disbursement: General & Media Consulting

Candidate Name

Category/Type

Office Sought: [ ] House [ ] Senate [ ] President

State: District:

Disbursement For: [ ] Primary [ ] General [ ] Other (specify)

Date of Disbursement: MM 06 / DD 13 / YYYY 2014

Amount of Each Disbursement this Period: 2653

Transaction ID : B-E-18204

C. Full Name (Last, First, Middle Initial)
Transaxt LLC

Mailing Address 190 Monroe Avenue NW
Suite 500

City: Grand Rapids | State: MI | Zip Code: 49503-2628

Purpose of Disbursement: Credit Card Service Fee

Candidate Name

Category/Type

Office Sought: [ ] House [ ] Senate [ ] President

State: District:

Disbursement For: [ ] Primary [ ] General [ ] Other (specify)

Date of Disbursement: MM 04 / DD 29 / YYYY 2014

Amount of Each Disbursement this Period: 387.22

Transaction ID : B-E-18220

SUBTOTAL of Disbursements This Page (optional) 9040.22

TOTAL This Period (last page this line number only) .....

14020562096

SCHEDULE B (FEC Form 3)
ITEMIZED DISBURSEMENTS

Use separate schedule(s) for each category of the Detailed Summary Page

FOR LINE NUMBER: (check only one)
[X] 17 [ ] 18 [ ] 19a [ ] 19b
[ ] 20a [ ] 20b [ ] 20c [ ] 21

Any information copied from such Reports and Statements may not be sold or used by any person for the purpose of soliciting contributions or for commercial purposes, other than using the name and address of any political committee to solicit contributions from such committee.

NAME OF COMMITTEE (In Full)
ENZI FOR US SENATE

A. Full Name (Last, First, Middle Initial)
Transaxt LLC

Mailing Address 190 Monroe Avenue NW
Suite 500

City: Grand Rapids State: MI Zip Code: 49503-2628

Purpose of Disbursement
Credit Card Service Fee

Candidate Name

Category/Type

Office Sought: [ ] House [ ] Senate [ ] President
State: District:

Disbursement For: [ ] Primary [ ] General [ ] Other (specify)

Date of Disbursement: 05 / 28 / 2014

Amount of Each Disbursement this Period: 501.9

Transaction ID : B-E-18221

B. Full Name (Last, First, Middle Initial)
United Parcel Service (UPS)

Mailing Address PO Box 894820

City: Los Angeles State: CA Zip Code: 90189-4820

Purpose of Disbursement
Shipping Expense

Candidate Name

Category/Type

Office Sought: [ ] House [ ] Senate [ ] President
State: District:

Disbursement For: [ ] Primary [ ] General [ ] Other (specify)

Date of Disbursement: 04 / 25 / 2014

Amount of Each Disbursement this Period: 11.37

Transaction ID : B-E-17876

C. Full Name (Last, First, Middle Initial)
Verizon Wireless

Mailing Address PO Box 660108

City: Dallas State: TX Zip Code: 75266-0108

Purpose of Disbursement
Wireless Telephone Expense

Candidate Name

Category/Type

Office Sought: [ ] House [ ] Senate [ ] President
State: District:

Disbursement For: [ ] Primary [ ] General [ ] Other (specify)

Date of Disbursement: 04 / 02 / 2014

Amount of Each Disbursement this Period: 95.39

Transaction ID : B-E-17398

SUBTOTAL of Disbursements This Page (optional) 608.66

TOTAL This Period (last page this line number only) .....

14020596097

SCHEDULE B (FEC Form 3)
ITEMIZED DISBURSEMENTS

Use separate schedule(s) for each category of the Detailed Summary Page

FOR LINE NUMBER: (check only one)

[X] 17 [ ] 18 [ ] 19a [ ] 19b
[ ] 20a [ ] 20b [ ] 20c [ ] 21

Any information copied from such Reports and Statements may not be sold or used by any person for the purpose of soliciting contributions or for commercial purposes, other than using the name and address of any political committee to solicit contributions from such committee.

NAME OF COMMITTEE (In Full)
ENZI FOR US SENATE

A. Full Name (Last, First, Middle Initial)
Verizon Wireless

Mailing Address PO Box 660108

City: Dallas | State: TX | Zip Code: 75266-0108

Purpose of Disbursement: Wireless Telephone Expense

Candidate Name

Category/Type

Office Sought: [ ] House [ ] Senate [ ] President

State: District:

Disbursement For: [ ] Primary [ ] General [ ] Other (specify)

Date of Disbursement: MM 04 / DD 03 / YYYY 2014

Amount of Each Disbursement this Period: 127.65

Transaction ID : B-E-17477

B. Full Name (Last, First, Middle Initial)
Verizon Wireless

Mailing Address PO Box 660108

City: Dallas | State: TX | Zip Code: 75266-0108

Purpose of Disbursement: Wireless Telephone Expense

Candidate Name

Category/Type

Office Sought: [ ] House [ ] Senate [ ] President

State: District:

Disbursement For: [ ] Primary [ ] General [ ] Other (specify)

Date of Disbursement: MM 04 / DD 04 / YYYY 2014

Amount of Each Disbursement this Period: 351.43

Transaction ID : B-E-17577

C. Full Name (Last, First, Middle Initial)
Verizon Wireless

Mailing Address PO Box 660108

City: Dallas | State: TX | Zip Code: 75266-0108

Purpose of Disbursement: Wireless Telephone Expense

Candidate Name

Category/Type

Office Sought: [ ] House [ ] Senate [ ] President

State: District:

Disbursement For: [ ] Primary [ ] General [ ] Other (specify)

Date of Disbursement: MM 04 / DD 09 / YYYY 2014

Amount of Each Disbursement this Period: 109.97

Transaction ID : B-E-17769

SUBTOTAL of Disbursements This Page (optional) 589.05

TOTAL This Period (last page this line number only) .....

14020562098

SCHEDULE B (FEC Form 3)
ITEMIZED DISBURSEMENTS

Use separate schedule(s) for each category of the Detailed Summary Page

FOR LINE NUMBER: (check only one)

[X] 17 [ ] 18 [ ] 19a [ ] 19b
[ ] 20a [ ] 20b [ ] 20c [ ] 21

Any information copied from such Reports and Statements may not be sold or used by any person for the purpose of soliciting contributions or for commercial purposes, other than using the name and address of any political committee to solicit contributions from such committee.

NAME OF COMMITTEE (In Full)
ENZI FOR US SENATE

A. Full Name (Last, First, Middle Initial)
Verizon Wireless

Mailing Address PO Box 660108

City: Dallas | State: TX | Zip Code: 75266-0108

Purpose of Disbursement: Wireless Telephone Expense

Candidate Name

Category/Type

Office Sought: [ ] House [ ] Senate [ ] President

State: District:

Disbursement For: [ ] Primary [ ] General [ ] Other (specify)

Date of Disbursement: 04 / 14 / 2014

Amount of Each Disbursement this Period: 154.41

Transaction ID : B-E-17797

B. Full Name (Last, First, Middle Initial)
Verizon Wireless

Mailing Address PO Box 660108

City: Dallas | State: TX | Zip Code: 75266-0108

Purpose of Disbursement: Wireless Telephone Expense

Candidate Name

Category/Type

Office Sought: [ ] House [ ] Senate [ ] President

State: District:

Disbursement For: [ ] Primary [ ] General [ ] Other (specify)

Date of Disbursement: 04 / 23 / 2014

Amount of Each Disbursement this Period: 210.12

Transaction ID : B-E-17868

C. Full Name (Last, First, Middle Initial)
Verizon Wireless

Mailing Address PO Box 660108

City: Dallas | State: TX | Zip Code: 75266-0108

Purpose of Disbursement: Wireless Telephone Expense

Candidate Name

Category/Type

Office Sought: [ ] House [ ] Senate [ ] President

State: District:

Disbursement For: [ ] Primary [ ] General [ ] Other (specify)

Date of Disbursement: 05 / 01 / 2014

Amount of Each Disbursement this Period: 95.42

Transaction ID : B-E-17899

SUBTOTAL of Disbursements This Page (optional) 459.95

TOTAL This Period (last page this line number only) .....

14020562099

SCHEDULE B (FEC Form 3)
ITEMIZED DISBURSEMENTS

Use separate schedule(s) for each category of the Detailed Summary Page

FOR LINE NUMBER: (check only one)

[X] 17 [ ] 18 [ ] 19a [ ] 19b
[ ] 20a [ ] 20b [ ] 20c [ ] 21

Any information copied from such Reports and Statements may not be sold or used by any person for the purpose of soliciting contributions or for commercial purposes, other than using the name and address of any political committee to solicit contributions from such committee.

NAME OF COMMITTEE (In Full)
ENZI FOR US SENATE

A. Full Name (Last, First, Middle Initial)
Verizon Wireless

Mailing Address PO Box 660108

City: Dallas | State: TX | Zip Code: 75266-0108

Purpose of Disbursement: Wireless Telephone Expense

Candidate Name

Category/Type

Office Sought: [ ] House [ ] Senate [ ] President

State: District:

Disbursement For: [ ] Primary [ ] General [ ] Other (specify)

Date of Disbursement: 05 / 02 / 2014

Amount of Each Disbursement this Period: 351.43

Transaction ID : B-E-17903

B. Full Name (Last, First, Middle Initial)
Verizon Wireless

Mailing Address PO Box 660108

City: Dallas | State: TX | Zip Code: 75266-0108

Purpose of Disbursement: Wireless Telephone Expense

Candidate Name

Category/Type

Office Sought: [ ] House [ ] Senate [ ] President

State: District:

Disbursement For: [ ] Primary [ ] General [ ] Other (specify)

Date of Disbursement: 05 / 06 / 2014

Amount of Each Disbursement this Period: 127.66

Transaction ID : B-E-17926

C. Full Name (Last, First, Middle Initial)
Verizon Wireless

Mailing Address PO Box 660108

City: Dallas | State: TX | Zip Code: 75266-0108

Purpose of Disbursement: Wireless Telephone Expense

Candidate Name

Category/Type

Office Sought: [ ] House [ ] Senate [ ] President

State: District:

Disbursement For: [ ] Primary [ ] General [ ] Other (specify)

Date of Disbursement: 05 / 08 / 2014

Amount of Each Disbursement this Period: 115

Transaction ID : B-E-17940

SUBTOTAL of Disbursements This Page (optional) 594.09

TOTAL This Period (last page this line number only) .....

14020562100

SCHEDULE B (FEC Form 3)
ITEMIZED DISBURSEMENTS

Use separate schedule(s) for each category of the Detailed Summary Page

FOR LINE NUMBER: (check only one)
[X] 17 [ ] 18 [ ] 19a [ ] 19b
[ ] 20a [ ] 20b [ ] 20c [ ] 21

Any information copied from such Reports and Statements may not be sold or used by any person for the purpose of soliciting contributions or for commercial purposes, other than using the name and address of any political committee to solicit contributions from such committee.

NAME OF COMMITTEE (In Full)
ENZI FOR US SENATE

A. Full Name (Last, First, Middle Initial): Verizon Wireless
Mailing Address: PO Box 660108
City: Dallas State: TX Zip Code: 75266-0108
Purpose of Disbursement: Wireless Telephone Expense
Candidate Name:
Category/Type:
Office Sought: [ ] House [ ] Senate [ ] President
State: District:
Disbursement For: [ ] Primary [ ] General [ ] Other (specify)
Date of Disbursement: 05 / 14 / 2014
Amount of Each Disbursement this Period: 154.41
Transaction ID : B-E-17948

B. Full Name (Last, First, Middle Initial): Verizon Wireless
Mailing Address: PO Box 660108
City: Dallas State: TX Zip Code: 75266-0108
Purpose of Disbursement: Wireless Telephone Expense
Candidate Name:
Category/Type:
Office Sought: [ ] House [ ] Senate [ ] President
State: District:
Disbursement For: [ ] Primary [ ] General [ ] Other (specify)
Date of Disbursement: 05 / 29 / 2014
Amount of Each Disbursement this Period: 210.12
Transaction ID : B-E-18073

C. Full Name (Last, First, Middle Initial): Verizon Wireless
Mailing Address: PO Box 660108
City: Dallas State: TX Zip Code: 75266-0108
Purpose of Disbursement: Wireless Telephone Expense
Candidate Name:
Category/Type:
Office Sought: [ ] House [ ] Senate [ ] President
State: District:
Disbursement For: [ ] Primary [ ] General [ ] Other (specify)
Date of Disbursement: 06 / 02 / 2014
Amount of Each Disbursement this Period: 351.43
Transaction ID : B-E-18121

SUBTOTAL of Disbursements This Page (optional) 715.96

TOTAL This Period (last page this line number only) .....

14020567101

SCHEDULE B (FEC Form 3)
ITEMIZED DISBURSEMENTS

Use separate schedule(s) for each category of the Detailed Summary Page

FOR LINE NUMBER: (check only one)

[X] 17 [ ] 18 [ ] 19a [ ] 19b
[ ] 20a [ ] 20b [ ] 20c [ ] 21

Any information copied from such Reports and Statements may not be sold or used by any person for the purpose of soliciting contributions or for commercial purposes, other than using the name and address of any political committee to solicit contributions from such committee.

NAME OF COMMITTEE (In Full)
ENZI FOR US SENATE

A. Full Name (Last, First, Middle Initial)
Verizon Wireless

Mailing Address PO Box 660108

City: Dallas | State: TX | Zip Code: 75266-0108

Purpose of Disbursement: Wireless Telephone Expense

Candidate Name

Category/Type

Office Sought: [ ] House [ ] Senate [ ] President

State: District:

Disbursement For: [ ] Primary [ ] General [ ] Other (specify)

Date of Disbursement: 06 / 02 / 2014

Amount of Each Disbursement this Period: 95.42

Transaction ID : B-E-18123

B. Full Name (Last, First, Middle Initial)
Verizon Wireless

Mailing Address PO Box 660108

City: Dallas | State: TX | Zip Code: 75266-0108

Purpose of Disbursement: Wireless Telephone Expense

Candidate Name

Category/Type

Office Sought: [ ] House [ ] Senate [ ] President

State: District:

Disbursement For: [ ] Primary [ ] General [ ] Other (specify)

Date of Disbursement: 06 / 04 / 2014

Amount of Each Disbursement this Period: 127.66

Transaction ID : B-E-18136

C. Full Name (Last, First, Middle Initial)
Verizon Wireless

Mailing Address PO Box 660108

City: Dallas | State: TX | Zip Code: 75266-0108

Purpose of Disbursement: Wireless Telephone Expense

Candidate Name

Category/Type

Office Sought: [ ] House [ ] Senate [ ] President

State: District:

Disbursement For: [ ] Primary [ ] General [ ] Other (specify)

Date of Disbursement: 06 / 10 / 2014

Amount of Each Disbursement this Period: 109.98

Transaction ID : B-E-18190

SUBTOTAL of Disbursements This Page (optional) 333.06

TOTAL This Period (last page this line number only) .....

14020562102

SCHEDULE B (FEC Form 3)
ITEMIZED DISBURSEMENTS

Use separate schedule(s) for each category of the Detailed Summary Page

FOR LINE NUMBER: (check only one)
[X] 17 [ ] 18 [ ] 19a [ ] 19b
[ ] 20a [ ] 20b [ ] 20c [ ] 21

Any information copied from such Reports and Statements may not be sold or used by any person for the purpose of soliciting contributions or for commercial purposes, other than using the name and address of any political committee to solicit contributions from such committee.

NAME OF COMMITTEE (In Full)
ENZI FOR US SENATE

A. Full Name (Last, First, Middle Initial): Verizon Wireless
Mailing Address: PO Box 660108
City: Dallas State: TX Zip Code: 75266-0108
Purpose of Disbursement: Wireless Telephone Expense
Candidate Name:
Category/Type:
Office Sought: [ ] House [ ] Senate [ ] President
State: District:
Disbursement For: [ ] Primary [ ] General [ ] Other (specify)
Date of Disbursement: 06 / 13 / 2014
Amount of Each Disbursement this Period: 154.05
Transaction ID : B-E-18201

B. Full Name (Last, First, Middle Initial): Verizon Wireless
Mailing Address: PO Box 660108
City: Dallas State: TX Zip Code: 75266-0108
Purpose of Disbursement: Wireless Telephone Expense
Candidate Name:
Category/Type:
Office Sought: [ ] House [ ] Senate [ ] President
State: District:
Disbursement For: [ ] Primary [ ] General [ ] Other (specify)
Date of Disbursement: 06 / 17 / 2014
Amount of Each Disbursement this Period: 576.11
Transaction ID : B-E-18237

C. Full Name (Last, First, Middle Initial): Verizon Wireless
Mailing Address: PO Box 660108
City: Dallas State: TX Zip Code: 75266-0108
Purpose of Disbursement: Wireless Telephone Expense
Candidate Name:
Category/Type:
Office Sought: [ ] House [ ] Senate [ ] President
State: District:
Disbursement For: [ ] Primary [ ] General [ ] Other (specify)
Date of Disbursement: 06 / 27 / 2014
Amount of Each Disbursement this Period: 106.32
Transaction ID : B-E-18313

SUBTOTAL of Disbursements This Page (optional) 836.48

TOTAL This Period (last page this line number only) .....

SCHEDULE B (FEC Form 3)
ITEMIZED DISBURSEMENTS

Use separate schedule(s) for each category of the Detailed Summary Page

FOR LINE NUMBER: (check only one)
[X] 17 [ ] 18 [ ] 19a [ ] 19b
[ ] 20a [ ] 20b [ ] 20c [ ] 21

Any information copied from such Reports and Statements may not be sold or used by any person for the purpose of soliciting contributions or for commercial purposes, other than using the name and address of any political committee to solicit contributions from such committee.

NAME OF COMMITTEE (In Full)
ENZI FOR US SENATE

A. Full Name (Last, First, Middle Initial): Walmart Supercenter
Mailing Address: 321 Yellowstone Avenue
City: Cody State: WY Zip Code: 82414-9315
Purpose of Disbursement: Office Supplies Expense
Candidate Name:
Category/Type:
Office Sought: [ ] House [ ] Senate [ ] President
State: District:
Disbursement For: [ ] Primary [ ] General [ ] Other (specify)
Date of Disbursement: 04 / 29 / 2014
Amount of Each Disbursement this Period: 32.22
Transaction ID : B-E-17886

B. Full Name (Last, First, Middle Initial): Warehouse Twenty One
Mailing Address: 822 W 23rd Street
City: Cheyenne State: WY Zip Code: 82001-3442
Purpose of Disbursement: Photography Expense
Candidate Name:
Category/Type:
Office Sought: [ ] House [ ] Senate [ ] President
State: District:
Disbursement For: [ ] Primary [ ] General [ ] Other (specify)
Date of Disbursement: 05 / 27 / 2014
Amount of Each Disbursement this Period: 600
Transaction ID : B-E-18048

C. Full Name (Last, First, Middle Initial): WY Department of Employment
Mailing Address: PO Box 2659
City: Casper State: WY Zip Code: 82602-2659
Purpose of Disbursement: Employee Taxes Expense
Candidate Name:
Category/Type:
Office Sought: [ ] House [ ] Senate [ ] President
State: District:
Disbursement For: [ ] Primary [ ] General [ ] Other (specify)
Date of Disbursement: 04 / 30 / 2014
Amount of Each Disbursement this Period: 1845
Transaction ID : B-E-18252

SUBTOTAL of Disbursements This Page (optional) 2477.22

TOTAL This Period (last page this line number only) .....

14020562104

SCHEDULE B (FEC Form 3)
ITEMIZED DISBURSEMENTS

Use separate schedule(s) for each category of the Detailed Summary Page

FOR LINE NUMBER: (check only one)
[X] 17 [ ] 18 [ ] 19a [ ] 19b
[ ] 20a [ ] 20b [ ] 20c [ ] 21

Any information copied from such Reports and Statements may not be sold or used by any person for the purpose of soliciting contributions or for commercial purposes, other than using the name and address of any political committee to solicit contributions from such committee.

NAME OF COMMITTEE (In Full)
ENZI FOR US SENATE

A. Full Name (Last, First, Middle Initial)
Wyoming Association of Broadcasters

Mailing Address PO Box 1387

City: Cheyenne State: WY Zip Code: 82003

Purpose of Disbursement: Meals Expense

Candidate Name

Category/Type

Office Sought: [ ] House [ ] Senate [ ] President

State: District:

Disbursement For: [ ] Primary [ ] General [ ] Other (specify)

Date of Disbursement: 05 / 06 / 2014

Amount of Each Disbursement this Period: 120

Transaction ID : B-E-17927

B. Full Name (Last, First, Middle Initial)
Wyoming Livestock Roundup

Mailing Address PO Box 850

City: Casper State: WY Zip Code: 82602-0850

Purpose of Disbursement: Advertising Expense

Candidate Name

Category/Type

Office Sought: [ ] House [ ] Senate [ ] President

State: District:

Disbursement For: [ ] Primary [ ] General [ ] Other (specify)

Date of Disbursement: 04 / 10 / 2014

Amount of Each Disbursement this Period: 170

Transaction ID : B-E-17772

C. Full Name (Last, First, Middle Initial)
Wyoming Mining Association - Mine PAC

Mailing Address PO Box 866

City: Cheyenne State: WY Zip Code: 82003-0866

Purpose of Disbursement: Convention/Meals Expense

Candidate Name

Category/Type

Office Sought: [ ] House [ ] Senate [ ] President

State: District:

Disbursement For: [ ] Primary [ ] General [ ] Other (specify)

Date of Disbursement: 04 / 24 / 2014

Amount of Each Disbursement this Period: 70

Transaction ID : B-E-17871

SUBTOTAL of Disbursements This Page (optional) 360.00

TOTAL This Period (last page this line number only) .....

14020562105

SCHEDULE B (FEC Form 3)
ITEMIZED DISBURSEMENTS

Use separate schedule(s) for each category of the Detailed Summary Page

FOR LINE NUMBER: (check only one)

[X] 17 [ ] 18 [ ] 19a [ ] 19b
[ ] 20a [ ] 20b [ ] 20c [ ] 21

Any information copied from such Reports and Statements may not be sold or used by any person for the purpose of soliciting contributions or for commercial purposes, other than using the name and address of any political committee to solicit contributions from such committee.

NAME OF COMMITTEE (In Full)
ENZI FOR US SENATE

A. Full Name (Last, First, Middle Initial)
Wyoming Mining Association - Mine PAC

Mailing Address PO Box 866

City: Cheyenne | State: WY | Zip Code: 82003-0866

Purpose of Disbursement: Convention/Meals Expense

Candidate Name

Category/Type

Office Sought: [ ] House [ ] Senate [ ] President

State: District:

Disbursement For: [ ] Primary [ ] General [ ] Other (specify)

Date of Disbursement: MM 06 / DD 17 / YYYY 2014

Amount of Each Disbursement this Period: 140

Transaction ID : B-E-18229

B. Full Name (Last, First, Middle Initial)
Wyoming Republican Party

Mailing Address PO Box 984

City: Cheyenne | State: WY | Zip Code: 82003-0984

Purpose of Disbursement: Republican Convention Fees

Candidate Name

Category/Type

Office Sought: [ ] House [ ] Senate [ ] President

State: District:

Disbursement For: [ ] Primary [ ] General [ ] Other (specify)

Date of Disbursement: MM 04 / DD 08 / YYYY 2014

Amount of Each Disbursement this Period: 500

Transaction ID : B-E-17722

C. Full Name (Last, First, Middle Initial)
Wyoming Republican Party

Mailing Address PO Box 984

City: Cheyenne | State: WY | Zip Code: 82003-0984

Purpose of Disbursement: Republican Convention Fee

Candidate Name

Category/Type

Office Sought: [ ] House [ ] Senate [ ] President

State: District:

Disbursement For: [ ] Primary [ ] General [ ] Other (specify)

Date of Disbursement: MM 04 / DD 24 / YYYY 2014

Amount of Each Disbursement this Period: 125

Transaction ID : B-E-17872

SUBTOTAL of Disbursements This Page (optional) 765.00

TOTAL This Period (last page this line number only) .....

14020562106

SCHEDULE B (FEC Form 3)
ITEMIZED DISBURSEMENTS

Use separate schedule(s) for each category of the Detailed Summary Page

FOR LINE NUMBER: (check only one)
[X] 17 [ ] 18 [ ] 19a [ ] 19b
[ ] 20a [ ] 20b [ ] 20c [ ] 21

Any information copied from such Reports and Statements may not be sold or used by any person for the purpose of soliciting contributions or for commercial purposes, other than using the name and address of any political committee to solicit contributions from such committee.

NAME OF COMMITTEE (In Full)
ENZI FOR US SENATE

A. Full Name (Last, First, Middle Initial)
Renee Bender

Mailing Address 379A Senate Russell Office Bldg

City: Washington | State: DC | Zip Code: 20510-0001

Purpose of Disbursement: Advance Pay for Travel Expense

Candidate Name

Category/Type

Office Sought: [ ] House [ ] Senate [ ] President

State: District:

Disbursement For: [ ] Primary [ ] General [ ] Other (specify)

Date of Disbursement: 06 / 13 / 2014

Amount of Each Disbursement this Period: 599.16

Transaction ID : B-E-18208

Original vendors exceeding reporting threshold itemi: as memo transactions.

B. Full Name (Last, First, Middle Initial)
Wyoming Association of Broadcasters

Mailing Address PO Box 1387

City: Cheyenne | State: WY | Zip Code: 82003

Purpose of Disbursement: Meals Expense

Candidate Name

Category/Type

Office Sought: [ ] House [ ] Senate [ ] President

State: District:

Disbursement For: [ ] Primary [ ] General [ ] Other (specify)

Date of Disbursement: 06 / 21 / 2014

Amount of Each Disbursement this Period: 85

Transaction ID : B-S-12754

[MEMO ITEM]
Subitemization of Renee Bender(06/13/14)

C. Full Name (Last, First, Middle Initial)
Budget Host Inn

Mailing Address 1807 Sheridan Avenue

City: Cody | State: WY | Zip Code: 82414-3886

Purpose of Disbursement: Lodging Expense

Candidate Name

Category/Type

Office Sought: [ ] House [ ] Senate [ ] President

State: District:

Disbursement For: [ ] Primary [ ] General [ ] Other (specify)

Date of Disbursement: 06 / 21 / 2014

Amount of Each Disbursement this Period: 434.16

Transaction ID : B-S-12751

[MEMO ITEM]
Subitemization of Renee Bender(06/13/14)

SUBTOTAL of Disbursements This Page (optional) 599.16

TOTAL This Period (last page this line number only) .....

14020562107

SCHEDULE B (FEC Form 3)
ITEMIZED DISBURSEMENTS

Use separate schedule(s) for each category of the Detailed Summary Page

FOR LINE NUMBER: (check only one)
[X] 17 [ ] 18 [ ] 19a [ ] 19b
[ ] 20a [ ] 20b [ ] 20c [ ] 21

Any information copied from such Reports and Statements may not be sold or used by any person for the purpose of soliciting contributions or for commercial purposes, other than using the name and address of any political committee to solicit contributions from such committee.

NAME OF COMMITTEE (In Full)
ENZI FOR US SENATE

A. Full Name (Last, First, Middle Initial): Proud Cut
Mailing Address: 1227 Sheridan Avenue
City: Cody State: WY Zip Code: 82414-3629
Purpose of Disbursement: Meals Expense
Candidate Name:
Category/Type:
Office Sought: [ ] House [ ] Senate [ ] President
State: District:
Disbursement For: [ ] Primary [ ] General [ ] Other (specify)
Date of Disbursement: 06 / 20 / 2014
Amount of Each Disbursement this Period: 14.39
Transaction ID : B-S-12752
[MEMO ITEM]
Subitemization of Renee Bender(06/13/14)

B. Full Name (Last, First, Middle Initial): Pam Betters
Mailing Address: 2143 Kerper Boulevard N
City: Cody State: WY Zip Code: 82414-4903
Purpose of Disbursement: Payroll/Accounting Service
Candidate Name:
Category/Type:
Office Sought: [ ] House [ ] Senate [ ] President
State: District:
Disbursement For: [ ] Primary [ ] General [ ] Other (specify)
Date of Disbursement: 04 / 02 / 2014
Amount of Each Disbursement this Period: 39.41
Transaction ID : B-E-17397

C. Full Name (Last, First, Middle Initial): Pam Betters
Mailing Address: 2143 Kerper Boulevard N
City: Cody State: WY Zip Code: 82414-4903
Purpose of Disbursement: Payroll/Accounting Service
Candidate Name:
Category/Type:
Office Sought: [ ] House [ ] Senate [ ] President
State: District:
Disbursement For: [ ] Primary [ ] General [ ] Other (specify)
Date of Disbursement: 05 / 05 / 2014
Amount of Each Disbursement this Period: 73.92
Transaction ID : B-E-17905

SUBTOTAL of Disbursements This Page (optional) 113.33

TOTAL This Period (last page this line number only) .....

14020567108

SCHEDULE B (FEC Form 3)
ITEMIZED DISBURSEMENTS

Use separate schedule(s) for each category of the Detailed Summary Page

FOR LINE NUMBER: (check only one)
[X] 17 [ ] 18 [ ] 19a [ ] 19b
[ ] 20a [ ] 20b [ ] 20c [ ] 21

Any information copied from such Reports and Statements may not be sold or used by any person for the purpose of soliciting contributions or for commercial purposes, other than using the name and address of any political committee to solicit contributions from such committee.

NAME OF COMMITTEE (In Full)
ENZI FOR US SENATE

A. Full Name (Last, First, Middle Initial): Pam Betters
Mailing Address: 2143 Kerper Boulevard N
City: Cody State: WY Zip Code: 82414-4903
Purpose of Disbursement: Payroll/Accounting Service
Candidate Name:
Category/Type:
Office Sought: [ ] House [ ] Senate [ ] President
State: District:
Disbursement For: [ ] Primary [ ] General [ ] Other (specify)
Date of Disbursement: 06 / 02 / 2014
Amount of Each Disbursement this Period: 35
Transaction ID : B-E-18124

B. Full Name (Last, First, Middle Initial): Pam Betters
Mailing Address: 2143 Kerper Boulevard N
City: Cody State: WY Zip Code: 82414-4903
Purpose of Disbursement: Payroll/Accounting Service
Candidate Name:
Category/Type:
Office Sought: [ ] House [ ] Senate [ ] President
State: District:
Disbursement For: [ ] Primary [ ] General [ ] Other (specify)
Date of Disbursement: 06 / 27 / 2014
Amount of Each Disbursement this Period: 35
Transaction ID : B-E-18314

C. Full Name (Last, First, Middle Initial): Greyson P. Buckingham
Mailing Address: PO Box 187
City: Kelly State: WY Zip Code: 83011-0187
Purpose of Disbursement: Reimbursed Expenses
Candidate Name:
Category/Type:
Office Sought: [ ] House [ ] Senate [ ] President
State: District:
Disbursement For: [ ] Primary [ ] General [ ] Other (specify)
Date of Disbursement: 04 / 25 / 2014
Amount of Each Disbursement this Period: 1011.07
Transaction ID : B-E-17879

Original vendors exceeding reporting threshold itemi: as memo transactions.

SUBTOTAL of Disbursements This Page (optional) 1081.07

TOTAL This Period (last page this line number only) .....

14020562109

SCHEDULE B (FEC Form 3)
ITEMIZED DISBURSEMENTS

Use separate schedule(s) for each category of the Detailed Summary Page

FOR LINE NUMBER: (check only one)
[X] 17 [ ] 18 [ ] 19a [ ] 19b
[ ] 20a [ ] 20b [ ] 20c [ ] 21

Any information copied from such Reports and Statements may not be sold or used by any person for the purpose of soliciting contributions or for commercial purposes, other than using the name and address of any political committee to solicit contributions from such committee.

NAME OF COMMITTEE (In Full)
ENZI FOR US SENATE

A. Full Name (Last, First, Middle Initial)
Greyson P. Buckingham

Mailing Address PO Box 187

City: Kelly | State: WY | Zip Code: 83011-0187

Purpose of Disbursement: Mileage Expense

Candidate Name

Category/Type

Office Sought: [ ] House [ ] Senate [ ] President

State: District:

Disbursement For: [ ] Primary [ ] General [ ] Other (specify)

Date of Disbursement: 04 / 26 / 2014

Amount of Each Disbursement this Period: 287.84

Transaction ID : B-S-12964

[MEMO ITEM]
Subitemization of Greyson Buckingham(04/25/14)

B. Full Name (Last, First, Middle Initial)
Greyson P. Buckingham

Mailing Address PO Box 187

City: Kelly | State: WY | Zip Code: 83011-0187

Purpose of Disbursement: Mileage Expense

Candidate Name

Category/Type

Office Sought: [ ] House [ ] Senate [ ] President

State: District:

Disbursement For: [ ] Primary [ ] General [ ] Other (specify)

Date of Disbursement: 04 / 04 / 2014

Amount of Each Disbursement this Period: 198.8

Transaction ID : B-S-12963

[MEMO ITEM]
Subitemization of Greyson Buckingham(04/25/14)

C. Full Name (Last, First, Middle Initial)
Exxon Express (Big D)

Mailing Address 2310 W Lincolnway

City: Cheyenne | State: WY | Zip Code: 82001-3353

Purpose of Disbursement: Travel/Beverages Expense

Candidate Name

Category/Type

Office Sought: [ ] House [ ] Senate [ ] President

State: District:

Disbursement For: [ ] Primary [ ] General [ ] Other (specify)

Date of Disbursement: 04 / 22 / 2014

Amount of Each Disbursement this Period: 5.37

Transaction ID : B-S-12960

[MEMO ITEM]
Subitemization of Greyson Buckingham(04/25/14)

SUBTOTAL of Disbursements This Page (optional) 0.00

TOTAL This Period (last page this line number only) .....

14020562110

SCHEDULE B (FEC Form 3)
ITEMIZED DISBURSEMENTS

Use separate schedule(s) for each category of the Detailed Summary Page

FOR LINE NUMBER: (check only one)
[X] 17 [ ] 18 [ ] 19a [ ] 19b
[ ] 20a [ ] 20b [ ] 20c [ ] 21

Any information copied from such Reports and Statements may not be sold or used by any person for the purpose of soliciting contributions or for commercial purposes, other than using the name and address of any political committee to solicit contributions from such committee.

NAME OF COMMITTEE (In Full)
ENZI FOR US SENATE

A. Full Name (Last, First, Middle Initial): Loaf N Jug
Mailing Address: 534 Vandehei Avenue
City: Cheyenne State: WY Zip Code: 82009-2521
Purpose of Disbursement: Fuel Expense
Candidate Name:
Category/Type:
Office Sought: [ ] House [ ] Senate [ ] President
State: District:
Disbursement For: [ ] Primary [ ] General [ ] Other (specify)
Date of Disbursement: 03 / 30 / 2014
Amount of Each Disbursement this Period: 40.42
Transaction ID : B-S-12954
[MEMO ITEM]
Subitemization of Greyson Buckingham(04/25/14)

B. Full Name (Last, First, Middle Initial): Howards General Store
Mailing Address: PO Box 35
City: Glendo State: WY Zip Code: 82213-0035
Purpose of Disbursement: Fuel Expense
Candidate Name:
Category/Type:
Office Sought: [ ] House [ ] Senate [ ] President
State: District:
Disbursement For: [ ] Primary [ ] General [ ] Other (specify)
Date of Disbursement: 03 / 27 / 2014
Amount of Each Disbursement this Period: 70.98
Transaction ID : B-S-12956
[MEMO ITEM]
Subitemization of Greyson Buckingham(04/25/14)

C. Full Name (Last, First, Middle Initial): Loaf N Jug
Mailing Address: 1510 Centennial Court
City: Casper State: WY Zip Code: 82609-7304
Purpose of Disbursement: Fuel Expense
Candidate Name:
Category/Type:
Office Sought: [ ] House [ ] Senate [ ] President
State: District:
Disbursement For: [ ] Primary [ ] General [ ] Other (specify)
Date of Disbursement: 03 / 30 / 2014
Amount of Each Disbursement this Period: 53.12
Transaction ID : B-S-12953
[MEMO ITEM]
Subitemization of Greyson Buckingham(04/25/14)

SUBTOTAL of Disbursements This Page (optional): 0.00

TOTAL This Period (last page this line number only):

14020556111

SCHEDULE B (FEC Form 3)
ITEMIZED DISBURSEMENTS

Use separate schedule(s) for each category of the Detailed Summary Page

FOR LINE NUMBER: (check only one)
[X] 17 [ ] 18 [ ] 19a [ ] 19b
[ ] 20a [ ] 20b [ ] 20c [ ] 21

Any information copied from such Reports and Statements may not be sold or used by any person for the purpose of soliciting contributions or for commercial purposes, other than using the name and address of any political committee to solicit contributions from such committee.

NAME OF COMMITTEE (In Full)
ENZI FOR US SENATE

A. Full Name (Last, First, Middle Initial)
Wyoming Surplus Property

Mailing Address 2045 Westland Road

City: Cheyenne State: WY Zip Code: 82001-3333

Purpose of Disbursement: Office Chairs Expense

Candidate Name

Category/Type

Office Sought: [ ] House [ ] Senate [ ] President

State: District:

Disbursement For: [ ] Primary [ ] General [ ] Other (specify)

Date of Disbursement: 04 / 11 / 2014

Amount of Each Disbursement this Period: 31.8

Transaction ID : B-S-12962

[MEMO ITEM]
Subitemization of Greyson Buckingham(04/25/14)

B. Full Name (Last, First, Middle Initial)
Postmaster

Mailing Address 1301 Stampede Avenue

City: Cody State: WY Zip Code: 82414-4242

Purpose of Disbursement: Postage Expense

Candidate Name

Category/Type

Office Sought: [ ] House [ ] Senate [ ] President

State: District:

Disbursement For: [ ] Primary [ ] General [ ] Other (specify)

Date of Disbursement: 04 / 05 / 2014

Amount of Each Disbursement this Period: 4.64

Transaction ID : B-S-12959

[MEMO ITEM]
Subitemization of Greyson Buckingham(04/25/14)

C. Full Name (Last, First, Middle Initial)
Greyson P. Buckingham

Mailing Address PO Box 187

City: Kelly State: WY Zip Code: 83011-0187

Purpose of Disbursement: Reimbursed Expenses

Candidate Name

Category/Type

Office Sought: [ ] House [ ] Senate [ ] President

State: District:

Disbursement For: [ ] Primary [ ] General [ ] Other (specify)

Date of Disbursement: 06 / 13 / 2014

Amount of Each Disbursement this Period: 3638.63

Transaction ID : B-E-18205

Original vendors exceeding reporting threshold items as memo transactions.

SUBTOTAL of Disbursements This Page (optional) 3638.63

TOTAL This Period (last page this line number only) .....

14020562117

SCHEDULE B (FEC Form 3)
ITEMIZED DISBURSEMENTS

Use separate schedule(s) for each category of the Detailed Summary Page

FOR LINE NUMBER: (check only one)
[X] 17 [ ] 18 [ ] 19a [ ] 19b
[ ] 20a [ ] 20b [ ] 20c [ ] 21

Any information copied from such Reports and Statements may not be sold or used by any person for the purpose of soliciting contributions or for commercial purposes, other than using the name and address of any political committee to solicit contributions from such committee.

NAME OF COMMITTEE (In Full)
ENZI FOR US SENATE

A. Full Name (Last, First, Middle Initial): Bunkerz Bar & Grill
Mailing Address: 2808 Rochelles Drive
City: Rawlins State: WY Zip Code: 82301-5057
Purpose of Disbursement: Meals Expense
Candidate Name:
Category/Type:
Office Sought: [ ] House [ ] Senate [ ] President
State: District:
Disbursement For: [ ] Primary [ ] General [ ] Other (specify)
Date of Disbursement: 05 / 10 / 2014
Amount of Each Disbursement this Period: 234.98
Transaction ID : B-S-13019
[MEMO ITEM]
Subitemization of Greyson Buckingham(06/13/14)

B. Full Name (Last, First, Middle Initial): Hampton Inn
Mailing Address: 101 Wasatch Road
City: Evanston State: WY Zip Code: 82930-3094
Purpose of Disbursement: Lodging Expense
Candidate Name:
Category/Type:
Office Sought: [ ] House [ ] Senate [ ] President
State: District:
Disbursement For: [ ] Primary [ ] General [ ] Other (specify)
Date of Disbursement: 05 / 05 / 2014
Amount of Each Disbursement this Period: 675
Transaction ID : B-S-13017
[MEMO ITEM]
Subitemization of Greyson Buckingham(06/13/14)

C. Full Name (Last, First, Middle Initial): Greyson P. Buckingham
Mailing Address: PO Box 187
City: Kelly State: WY Zip Code: 83011-0187
Purpose of Disbursement: Mileage Expense
Candidate Name:
Category/Type:
Office Sought: [ ] House [ ] Senate [ ] President
State: District:
Disbursement For: [ ] Primary [ ] General [ ] Other (specify)
Date of Disbursement: 05 / 09 / 2014
Amount of Each Disbursement this Period: 251.99
Transaction ID : B-S-13003
[MEMO ITEM]
Subitemization of Greyson Buckingham(06/13/14)

SUBTOTAL of Disbursements This Page (optional) 0.00

TOTAL This Period (last page this line number only) .....

14020556115

SCHEDULE B (FEC Form 3)
ITEMIZED DISBURSEMENTS

Use separate schedule(s) for each category of the Detailed Summary Page

FOR LINE NUMBER: (check only one)
[X] 17 [ ] 18 [ ] 19a [ ] 19b
[ ] 20a [ ] 20b [ ] 20c [ ] 21

Any information copied from such Reports and Statements may not be sold or used by any person for the purpose of soliciting contributions or for commercial purposes, other than using the name and address of any political committee to solicit contributions from such committee.

NAME OF COMMITTEE (In Full)
ENZI FOR US SENATE

A. Full Name (Last, First, Middle Initial): Greyson P. Buckingham
Mailing Address: PO Box 187
City: Kelly State: WY Zip Code: 83011-0187
Purpose of Disbursement: Mileage Expense
Candidate Name:
Category/Type:
Office Sought: [ ] House [ ] Senate [ ] President
State: District:
Disbursement For: [ ] Primary [ ] General [ ] Other (specify)
Date of Disbursement: 05 / 27 / 2014
Amount of Each Disbursement this Period: 79.1
Transaction ID : B-S-13004
[MEMO ITEM]
Subitemization of Greyson Buckingham(06/13/14)

B. Full Name (Last, First, Middle Initial): Greyson P. Buckingham
Mailing Address: PO Box 187
City: Kelly State: WY Zip Code: 83011-0187
Purpose of Disbursement: Mileage Expense
Candidate Name:
Category/Type:
Office Sought: [ ] House [ ] Senate [ ] President
State: District:
Disbursement For: [ ] Primary [ ] General [ ] Other (specify)
Date of Disbursement: 06 / 08 / 2014
Amount of Each Disbursement this Period: 1117.01
Transaction ID : B-S-13005
[MEMO ITEM]
Subitemization of Greyson Buckingham(06/13/14)

C. Full Name (Last, First, Middle Initial): Loaf N Jug
Mailing Address: 534 Vandehei Avenue
City: Cheyenne State: WY Zip Code: 82009-2521
Purpose of Disbursement: Fuel Expense
Candidate Name:
Category/Type:
Office Sought: [ ] House [ ] Senate [ ] President
State: District:
Disbursement For: [ ] Primary [ ] General [ ] Other (specify)
Date of Disbursement: 05 / 11 / 2014
Amount of Each Disbursement this Period: 34.49
Transaction ID : B-S-13007
[MEMO ITEM]
Subitemization of Greyson Buckingham(06/13/14)

SUBTOTAL of Disbursements This Page (optional) 0.00

TOTAL This Period (last page this line number only) .....

14020562114

SCHEDULE B (FEC Form 3)
ITEMIZED DISBURSEMENTS

Use separate schedule(s) for each category of the Detailed Summary Page

FOR LINE NUMBER: (check only one)
[X] 17 [ ] 18 [ ] 19a [ ] 19b
[ ] 20a [ ] 20b [ ] 20c [ ] 21

Any information copied from such Reports and Statements may not be sold or used by any person for the purpose of soliciting contributions or for commercial purposes, other than using the name and address of any political committee to solicit contributions from such committee.

NAME OF COMMITTEE (In Full)
ENZI FOR US SENATE

A. Full Name (Last, First, Middle Initial): Loaf N Jug
Mailing Address: 534 Vandehei Avenue
City: Cheyenne State: WY Zip Code: 82009-2521
Purpose of Disbursement: Fuel Expense
Candidate Name:
Category/Type:
Office Sought: [ ] House [ ] Senate [ ] President
State: District:
Disbursement For: [ ] Primary [ ] General [ ] Other (specify)
Date of Disbursement: 05 / 23 / 2014
Amount of Each Disbursement this Period: 34.96
Transaction ID : B-S-13009
[MEMO ITEM]
Subitemization of Greyson Buckingham(06/13/14)

B. Full Name (Last, First, Middle Initial): Exxon Express (Big D)
Mailing Address: 2310 W Lincolnway
City: Cheyenne State: WY Zip Code: 82001-3353
Purpose of Disbursement: Fuel Expense
Candidate Name:
Category/Type:
Office Sought: [ ] House [ ] Senate [ ] President
State: District:
Disbursement For: [ ] Primary [ ] General [ ] Other (specify)
Date of Disbursement: 05 / 27 / 2014
Amount of Each Disbursement this Period: 34.21
Transaction ID : B-S-13011
[MEMO ITEM]
Subitemization of Greyson Buckingham(06/13/14)

C. Full Name (Last, First, Middle Initial): Exxon Express (Big D)
Mailing Address: 2310 W Lincolnway
City: Cheyenne State: WY Zip Code: 82001-3353
Purpose of Disbursement: Fuel Expense
Candidate Name:
Category/Type:
Office Sought: [ ] House [ ] Senate [ ] President
State: District:
Disbursement For: [ ] Primary [ ] General [ ] Other (specify)
Date of Disbursement: 05 / 02 / 2014
Amount of Each Disbursement this Period: 59.37
Transaction ID : B-S-13020
[MEMO ITEM]
Subitemization of Greyson Buckingham(06/13/14)

SUBTOTAL of Disbursements This Page (optional) 0.00

TOTAL This Period (last page this line number only) .....

14020956711 5

SCHEDULE B (FEC Form 3)
ITEMIZED DISBURSEMENTS

Use separate schedule(s) for each category of the Detailed Summary Page

FOR LINE NUMBER: (check only one)

[X] 17 [ ] 18 [ ] 19a [ ] 19b
[ ] 20a [ ] 20b [ ] 20c [ ] 21

Any information copied from such Reports and Statements may not be sold or used by any person for the purpose of soliciting contributions or for commercial purposes, other than using the name and address of any political committee to solicit contributions from such committee.

NAME OF COMMITTEE (In Full)
ENZI FOR US SENATE

A. Full Name (Last, First, Middle Initial)
Frontier Airlines

Mailing Address PO Box 39177

City: Denver State: CO Zip Code: 80239-0177

Purpose of Disbursement: Airfare/Baggage Expense

Candidate Name

Category/Type

Office Sought: [ ] House [ ] Senate [ ] President

State: District:

Disbursement For: [ ] Primary [ ] General [ ] Other (specify)

Date of Disbursement: MM 05 / DD 18 / YYYY 2014

Amount of Each Disbursement this Period: 25

Transaction ID : B-S-13006

[MEMO ITEM]
Subitemization of Greyson Buckingham(06/13/14)

B. Full Name (Last, First, Middle Initial)
Irma Hotel

Mailing Address 1192 Sheridan Avenue

City: Cody State: WY Zip Code: 82414-3628

Purpose of Disbursement: Lodging Expense

Candidate Name

Category/Type

Office Sought: [ ] House [ ] Senate [ ] President

State: District:

Disbursement For: [ ] Primary [ ] General [ ] Other (specify)

Date of Disbursement: MM 06 / DD 02 / YYYY 2014

Amount of Each Disbursement this Period: 164.7

Transaction ID : B-S-13012

[MEMO ITEM]
Subitemization of Greyson Buckingham(06/13/14)

C. Full Name (Last, First, Middle Initial)
Irma Hotel

Mailing Address 1192 Sheridan Avenue

City: Cody State: WY Zip Code: 82414-3628

Purpose of Disbursement: Meals Expense

Candidate Name

Category/Type

Office Sought: [ ] House [ ] Senate [ ] President

State: District:

Disbursement For: [ ] Primary [ ] General [ ] Other (specify)

Date of Disbursement: MM 06 / DD 02 / YYYY 2014

Amount of Each Disbursement this Period: 33

Transaction ID : B-S-13013

[MEMO ITEM]
Subitemization of Greyson Buckingham(06/13/14)

SUBTOTAL of Disbursements This Page (optional) 0.00

TOTAL This Period (last page this line number only) .....

14020562116

SCHEDULE B (FEC Form 3)
ITEMIZED DISBURSEMENTS

Use separate schedule(s) for each category of the Detailed Summary Page

FOR LINE NUMBER: (check only one)
[X] 17 [ ] 18 [ ] 19a [ ] 19b
[ ] 20a [ ] 20b [ ] 20c [ ] 21

Any information copied from such Reports and Statements may not be sold or used by any person for the purpose of soliciting contributions or for commercial purposes, other than using the name and address of any political committee to solicit contributions from such committee.

NAME OF COMMITTEE (In Full)
ENZI FOR US SENATE

A. Full Name (Last, First, Middle Initial): Best Western Dunmar Inn
Mailing Address: PO Box 768
City: Evanston State: WY Zip Code: 82931-0768
Purpose of Disbursement: Meals Expense
Candidate Name:
Category/Type:
Office Sought: [ ] House [ ] Senate [ ] President
State: District:
Disbursement For: [ ] Primary [ ] General [ ] Other (specify)
Date of Disbursement: 04 / 29 / 2014
Amount of Each Disbursement this Period: 43.85
Transaction ID : B-S-13018
[MEMO ITEM]
Subitemization of Greyson Buckingham(06/13/14)

B. Full Name (Last, First, Middle Initial): Proud Cut
Mailing Address: 1227 Sheridan Avenue
City: Cody State: WY Zip Code: 82414-3629
Purpose of Disbursement: Meals Expense
Candidate Name:
Category/Type:
Office Sought: [ ] House [ ] Senate [ ] President
State: District:
Disbursement For: [ ] Primary [ ] General [ ] Other (specify)
Date of Disbursement: 06 / 02 / 2014
Amount of Each Disbursement this Period: 61.54
Transaction ID : B-S-13014
[MEMO ITEM]
Subitemization of Greyson Buckingham(06/13/14)

C. Full Name (Last, First, Middle Initial): Britney Butler
Mailing Address: 752 Ranger Drive
City: Cheyenne State: WY Zip Code: 82009-2540
Purpose of Disbursement: Reimbursed Travel Expenses
Candidate Name:
Category/Type:
Office Sought: [ ] House [ ] Senate [ ] President
State: District:
Disbursement For: [ ] Primary [ ] General [ ] Other (specify)
Date of Disbursement: 05 / 06 / 2014
Amount of Each Disbursement this Period: 890.4
Transaction ID : B-E-17928
Original vendors exceeding reporting threshold itemi: as memo transactions.

SUBTOTAL of Disbursements This Page (optional) 890.40

TOTAL This Period (last page this line number only) .....

14020595711

SCHEDULE B (FEC Form 3)
ITEMIZED DISBURSEMENTS

Use separate schedule(s) for each category of the Detailed Summary Page

FOR LINE NUMBER: (check only one)
[X] 17 [ ] 18 [ ] 19a [ ] 19b
[ ] 20a [ ] 20b [ ] 20c [ ] 21

Any information copied from such Reports and Statements may not be sold or used by any person for the purpose of soliciting contributions or for commercial purposes, other than using the name and address of any political committee to solicit contributions from such committee.

NAME OF COMMITTEE (In Full)
ENZI FOR US SENATE

A. Full Name (Last, First, Middle Initial): Britney Butler
Mailing Address: 752 Ranger Drive
City: Cheyenne State: WY Zip Code: 82009-2540
Purpose of Disbursement: Mileage Expense
Candidate Name:
Category/Type:
Office Sought: [ ] House [ ] Senate [ ] President
State: District:
Disbursement For: [ ] Primary [ ] General [ ] Other (specify)
Date of Disbursement: 05 / 02 / 2014
Amount of Each Disbursement this Period: 307.93
Transaction ID : B-S-12783
[MEMO ITEM]
Subitemization of Britney Butler(05/06/14)

B. Full Name (Last, First, Middle Initial): Hampton Inn
Mailing Address: 101 Wasatch Road
City: Evanston State: WY Zip Code: 82930-3094
Purpose of Disbursement: Lodging Expense
Candidate Name:
Category/Type:
Office Sought: [ ] House [ ] Senate [ ] President
State: District:
Disbursement For: [ ] Primary [ ] General [ ] Other (specify)
Date of Disbursement: 05 / 04 / 2014
Amount of Each Disbursement this Period: 557.28
Transaction ID : B-S-12782
[MEMO ITEM]
Subitemization of Britney Butler(05/06/14)

C. Full Name (Last, First, Middle Initial): Britney Butler
Mailing Address: 752 Ranger Drive
City: Cheyenne State: WY Zip Code: 82009-2540
Purpose of Disbursement: Reimbursed Travel Expenses
Candidate Name:
Category/Type:
Office Sought: [ ] House [ ] Senate [ ] President
State: District:
Disbursement For: [ ] Primary [ ] General [ ] Other (specify)
Date of Disbursement: 06 / 17 / 2014
Amount of Each Disbursement this Period: 113.91
Transaction ID : B-E-18233
Original vendors exceeding reporting threshold itemi: as memo transactions.

SUBTOTAL of Disbursements This Page (optional) 113.91

TOTAL This Period (last page this line number only) .....

14020556211 8

SCHEDULE B (FEC Form 3)
ITEMIZED DISBURSEMENTS

Use separate schedule(s) for each category of the Detailed Summary Page

FOR LINE NUMBER: (check only one)
[X] 17 [ ] 18 [ ] 19a [ ] 19b
[ ] 20a [ ] 20b [ ] 20c [ ] 21

Any information copied from such Reports and Statements may not be sold or used by any person for the purpose of soliciting contributions or for commercial purposes, other than using the name and address of any political committee to solicit contributions from such committee.

NAME OF COMMITTEE (In Full)
ENZI FOR US SENATE

A. Full Name (Last, First, Middle Initial)
Britney Butler

Mailing Address 752 Ranger Drive

City: Cheyenne State: WY Zip Code: 82009-2540

Purpose of Disbursement: Mileage Expense

Candidate Name

Category/Type

Office Sought: [ ] House [ ] Senate [ ] President

State: District:

Disbursement For: [ ] Primary [ ] General [ ] Other (specify)

Date of Disbursement: 06 / 11 / 2014

Amount of Each Disbursement this Period: 85.9

Transaction ID : B-S-12771

[MEMO ITEM]
Subitemization of Britney Butler(06/17/14)

B. Full Name (Last, First, Middle Initial)
Michael B. Enzi

Mailing Address 431 Circle Drive

City: Gillette State: WY Zip Code: 82716-4903

Purpose of Disbursement: Reimbursed Travel Expense

Candidate Name

Category/Type

Office Sought: [ ] House [ ] Senate [ ] President

State: District:

Disbursement For: [ ] Primary [ ] General [ ] Other (specify)

Date of Disbursement: 05 / 13 / 2014

Amount of Each Disbursement this Period: 92

Transaction ID : B-E-17946

Original vendors exceeding reporting threshold itemi as memo transactions.

C. Full Name (Last, First, Middle Initial)
Denver International Airport

Mailing Address 8500 Pena Boulevard

City: Denver State: CO Zip Code: 80249-6205

Purpose of Disbursement: Parking Expense

Candidate Name

Category/Type

Office Sought: [ ] House [ ] Senate [ ] President

State: District:

Disbursement For: [ ] Primary [ ] General [ ] Other (specify)

Date of Disbursement: 04 / 22 / 2014

Amount of Each Disbursement this Period: 92

Transaction ID : B-S-12773

[MEMO ITEM]
Subitemization of Michael Enzi(05/13/14)

SUBTOTAL of Disbursements This Page (optional) 92.00

TOTAL This Period (last page this line number only) .....

14020507119

SCHEDULE B (FEC Form 3)
ITEMIZED DISBURSEMENTS

Use separate schedule(s) for each category of the Detailed Summary Page

FOR LINE NUMBER: (check only one)
[X] 17 [ ] 18 [ ] 19a [ ] 19b
[ ] 20a [ ] 20b [ ] 20c [ ] 21

Any information copied from such Reports and Statements may not be sold or used by any person for the purpose of soliciting contributions or for commercial purposes, other than using the name and address of any political committee to solicit contributions from such committee.

NAME OF COMMITTEE (In Full)
ENZI FOR US SENATE

A. Full Name (Last, First, Middle Initial): Michael B. Enzi
Mailing Address: 431 Circle Drive
City: Gillette State: WY Zip Code: 82716-4903
Purpose of Disbursement: Reimbursed Travel/Mileage Expense
Candidate Name:
Category/Type:
Office Sought: [ ] House [ ] Senate [ ] President
State: District:
Disbursement For: [ ] Primary [ ] General [ ] Other (specify)
Date of Disbursement: 05 / 27 / 2014
Amount of Each Disbursement this Period: 62.16
Transaction ID : B-E-18049

B. Full Name (Last, First, Middle Initial): Michael B. Enzi
Mailing Address: 431 Circle Drive
City: Gillette State: WY Zip Code: 82716-4903
Purpose of Disbursement: Reimburse Travel Expense
Candidate Name:
Category/Type:
Office Sought: [ ] House [ ] Senate [ ] President
State: District:
Disbursement For: [ ] Primary [ ] General [ ] Other (specify)
Date of Disbursement: 06 / 13 / 2014
Amount of Each Disbursement this Period: 115
Transaction ID : B-E-18207

Original vendors exceeding reporting threshold items as memo transactions.

C. Full Name (Last, First, Middle Initial): Denver International Airport
Mailing Address: 8500 Pena Boulevard
City: Denver State: CO Zip Code: 80249-6205
Purpose of Disbursement: Parking Expense
Candidate Name:
Category/Type:
Office Sought: [ ] House [ ] Senate [ ] President
State: District:
Disbursement For: [ ] Primary [ ] General [ ] Other (specify)
Date of Disbursement: 06 / 01 / 2014
Amount of Each Disbursement this Period: 115
Transaction ID : B-S-12772

[MEMO ITEM]
Subitemization of Michael Enzi(06/13/14)

SUBTOTAL of Disbursements This Page (optional) 177.16

TOTAL This Period (last page this line number only) .....

SCHEDULE B (FEC Form 3)
ITEMIZED DISBURSEMENTS

Use separate schedule(s) for each category of the Detailed Summary Page

FOR LINE NUMBER: (check only one)

[X] 17 [ ] 18 [ ] 19a [ ] 19b
[ ] 20a [ ] 20b [ ] 20c [ ] 21

Any information copied from such Reports and Statements may not be sold or used by any person for the purpose of soliciting contributions or for commercial purposes, other than using the name and address of any political committee to solicit contributions from such committee.

NAME OF COMMITTEE (In Full)
ENZI FOR US SENATE

A. Full Name (Last, First, Middle Initial)
Michael B. Enzi

Mailing Address 431 Circle Drive

City: Gillette State: WY Zip Code: 82716-4903

Purpose of Disbursement: Reimburse Travel Expense

Candidate Name

Category/Type

Office Sought: [ ] House [ ] Senate [ ] President

State: District:

Disbursement For: [ ] Primary [ ] General [ ] Other (specify)

Date of Disbursement: 06 / 17 / 2014

Amount of Each Disbursement this Period: 55

Transaction ID : B-E-18231

Original vendors exceeding reporting threshold itemi: as memo transactions.

B. Full Name (Last, First, Middle Initial)
Michael B. Enzi

Mailing Address 431 Circle Drive

City: Gillette State: WY Zip Code: 82716-4903

Purpose of Disbursement: Reimbursed Travel/Mileage Expense

Candidate Name

Category/Type

Office Sought: [ ] House [ ] Senate [ ] President

State: District:

Disbursement For: [ ] Primary [ ] General [ ] Other (specify)

Date of Disbursement: 06 / 17 / 2014

Amount of Each Disbursement this Period: 938.75

Transaction ID : B-E-18232

Original vendors exceeding reporting threshold itemi: as memo transactions.

C. Full Name (Last, First, Middle Initial)
Carroll Travel

Mailing Address 201 Massachusetts Avenue NE
Suite C9

City: Washington State: DC Zip Code: 20002-4988

Purpose of Disbursement: Travel Booking Expense

Candidate Name

Category/Type

Office Sought: [ ] House [ ] Senate [ ] President

State: District:

Disbursement For: [ ] Primary [ ] General [ ] Other (specify)

Date of Disbursement: 05 / 27 / 2014

Amount of Each Disbursement this Period: 40

Transaction ID : B-S-12737

[MEMO ITEM]
Subitemization of Michael Enzi(06/17/14)

SUBTOTAL of Disbursements This Page (optional) 993.75

TOTAL This Period (last page this line number only) .....

14020562121

SCHEDULE B (FEC Form 3)
ITEMIZED DISBURSEMENTS

Use separate schedule(s) for each category of the Detailed Summary Page

FOR LINE NUMBER: (check only one)

[X] 17 [ ] 18 [ ] 19a [ ] 19b
[ ] 20a [ ] 20b [ ] 20c [ ] 21

Any information copied from such Reports and Statements may not be sold or used by any person for the purpose of soliciting contributions or for commercial purposes, other than using the name and address of any political committee to solicit contributions from such committee.

NAME OF COMMITTEE (In Full)
ENZI FOR US SENATE

A. Full Name (Last, First, Middle Initial)
Delta Airlines

Mailing Address Hartfield Atlanta Int'l Airport

City: Atlanta State: GA Zip Code: 30320

Purpose of Disbursement: Airfare Expense

Candidate Name

Category/Type

Office Sought: [ ] House [ ] Senate [ ] President

State: District:

Disbursement For: [ ] Primary [ ] General [ ] Other (specify)

Date of Disbursement: 05 / 27 / 2014

Amount of Each Disbursement this Period: 881

Transaction ID : B-S-12738

[MEMO ITEM]
Subitemization of Michael Enzi(06/17/14)

B. Full Name (Last, First, Middle Initial)
Michael B. Enzi

Mailing Address 431 Circle Drive

City: Gillette State: WY Zip Code: 82716-4903

Purpose of Disbursement: Reimbursed Meals Expense

Candidate Name

Category/Type

Office Sought: [ ] House [ ] Senate [ ] President

State: District:

Disbursement For: [ ] Primary [ ] General [ ] Other (specify)

Date of Disbursement: 06 / 18 / 2014

Amount of Each Disbursement this Period: 18.45

Transaction ID : B-E-18240

C. Full Name (Last, First, Middle Initial)
Michael B. Enzi

Mailing Address 431 Circle Drive

City: Gillette State: WY Zip Code: 82716-4903

Purpose of Disbursement: Mileage Expense

Candidate Name

Category/Type

Office Sought: [ ] House [ ] Senate [ ] President

State: District:

Disbursement For: [ ] Primary [ ] General [ ] Other (specify)

Date of Disbursement: 06 / 18 / 2014

Amount of Each Disbursement this Period: 2433.06

Transaction ID : B-E-18241

SUBTOTAL of Disbursements This Page (optional) 2451.51

TOTAL This Period (last page this line number only) .....

14020562122

SCHEDULE B (FEC Form 3)
ITEMIZED DISBURSEMENTS

Use separate schedule(s) for each category of the Detailed Summary Page

FOR LINE NUMBER: (check only one)

[X] 17 [ ] 18 [ ] 19a [ ] 19b
[ ] 20a [ ] 20b [ ] 20c [ ] 21

Any information copied from such Reports and Statements may not be sold or used by any person for the purpose of soliciting contributions or for commercial purposes, other than using the name and address of any political committee to solicit contributions from such committee.

NAME OF COMMITTEE (In Full)
ENZI FOR US SENATE

A. Full Name (Last, First, Middle Initial)
Michael B. Enzi

Mailing Address 431 Circle Drive

City: Gillette | State: WY | Zip Code: 82716-4903

Purpose of Disbursement: Reimbursed Travel Expense

Candidate Name

Category/Type

Office Sought: [ ] House [ ] Senate [ ] President

State: District:

Disbursement For: [ ] Primary [ ] General [ ] Other (specify)

Date of Disbursement: 06 / 19 / 2014

Amount of Each Disbursement this Period: 227

Transaction ID : B-E-18248

Original vendors exceeding reporting threshold itemi: as memo transactions.

B. Full Name (Last, First, Middle Initial)
Michael B. Enzi

Mailing Address 431 Circle Drive

City: Gillette | State: WY | Zip Code: 82716-4903

Purpose of Disbursement: Reimbursed Travel Expense

Candidate Name

Category/Type

Office Sought: [ ] House [ ] Senate [ ] President

State: District:

Disbursement For: [ ] Primary [ ] General [ ] Other (specify)

Date of Disbursement: 06 / 25 / 2014

Amount of Each Disbursement this Period: 363.94

Transaction ID : B-E-18269

Original vendors exceeding reporting threshold itemi as memo transactions.

C. Full Name (Last, First, Middle Initial)
Wyoming Secretary of State

Mailing Address 200 W 24th Street

City: Cheyenne | State: WY | Zip Code: 82002-0001

Purpose of Disbursement: Candidate Filing Fee

Candidate Name

Category/Type

Office Sought: [ ] House [ ] Senate [ ] President

State: District:

Disbursement For: [ ] Primary [ ] General [ ] Other (specify)

Date of Disbursement: 05 / 23 / 2014

Amount of Each Disbursement this Period: 200

Transaction ID : B-S-12765

[MEMO ITEM]
Subitemization of Michael Enzi(06/25/14)

SUBTOTAL of Disbursements This Page (optional) 590.94

TOTAL This Period (last page this line number only) .....

14020562125

SCHEDULE B (FEC Form 3)
ITEMIZED DISBURSEMENTS

Use separate schedule(s) for each category of the Detailed Summary Page

FOR LINE NUMBER: (check only one)
[X] 17 [ ] 18 [ ] 19a [ ] 19b
[ ] 20a [ ] 20b [ ] 20c [ ] 21

Any information copied from such Reports and Statements may not be sold or used by any person for the purpose of soliciting contributions or for commercial purposes, other than using the name and address of any political committee to solicit contributions from such committee.

NAME OF COMMITTEE (In Full)
ENZI FOR US SENATE

A. Full Name (Last, First, Middle Initial): Reagen Green
Mailing Address: PO Box 12470
City: Jackson State: WY Zip Code: 83002-2470
Purpose of Disbursement: Advance Pay for Meals/Travel Expense
Candidate Name:
Category/Type:
Office Sought: [ ] House [ ] Senate [ ] President
State: District:
Disbursement For: [ ] Primary [ ] General [ ] Other (specify)
Date of Disbursement: 06 / 12 / 2014
Amount of Each Disbursement this Period: 315.44
Transaction ID : B-E-18196
Original vendors exceeding reporting threshold itemi: as memo transactions.

B. Full Name (Last, First, Middle Initial): Hampton Inn
Mailing Address: 1901 Dewar Drive
City: Rock Springs State: WY Zip Code: 82901-5737
Purpose of Disbursement: Lodging Expense
Candidate Name:
Category/Type:
Office Sought: [ ] House [ ] Senate [ ] President
State: District:
Disbursement For: [ ] Primary [ ] General [ ] Other (specify)
Date of Disbursement: 06 / 29 / 2014
Amount of Each Disbursement this Period: 235.44
Transaction ID : B-S-12779
[MEMO ITEM]
Subitemization of Reagen Green(06/12/14)

C. Full Name (Last, First, Middle Initial): DeAnna K. Kay
Mailing Address: 400 S Kendrick Avenue Suite 303
City: Gillette State: WY Zip Code: 82716-3803
Purpose of Disbursement: Advance Pay for Meals Expense
Candidate Name:
Category/Type:
Office Sought: [ ] House [ ] Senate [ ] President
State: District:
Disbursement For: [ ] Primary [ ] General [ ] Other (specify)
Date of Disbursement: 05 / 08 / 2014
Amount of Each Disbursement this Period: 28.4
Transaction ID : B-E-17939
Original vendors exceeding reporting threshold itemi: as memo transactions.

SUBTOTAL of Disbursements This Page (optional) 343.84

TOTAL This Period (last page this line number only) .....

14020562174

SCHEDULE B (FEC Form 3)
ITEMIZED DISBURSEMENTS

Use separate schedule(s) for each category of the Detailed Summary Page

FOR LINE NUMBER: (check only one)
[X] 17 [ ] 18 [ ] 19a [ ] 19b
[ ] 20a [ ] 20b [ ] 20c [ ] 21

Any information copied from such Reports and Statements may not be sold or used by any person for the purpose of soliciting contributions or for commercial purposes, other than using the name and address of any political committee to solicit contributions from such committee.

NAME OF COMMITTEE (In Full)
ENZI FOR US SENATE

A. Full Name (Last, First, Middle Initial): Coy Knobel
Mailing Address: 379A Senate Russell Building
City: Washington State: DC Zip Code: 20510
Purpose of Disbursement: Advance Pay for Travel Expense
Candidate Name:
Category/Type:
Office Sought: [ ] House [ ] Senate [ ] President
State: District:
Disbursement For: [ ] Primary [ ] General [ ] Other (specify)
Date of Disbursement: 06 / 09 / 2014
Amount of Each Disbursement this Period: 225.92
Transaction ID : B-E-18184
Original vendors exceeding reporting threshold itemi: as memo transactions.

B. Full Name (Last, First, Middle Initial): Holiday Inn - Cody
Mailing Address: 1701 Sheridan Avenue
City: Cody State: WY Zip Code: 82414-3821
Purpose of Disbursement: Lodging Expense
Candidate Name:
Category/Type:
Office Sought: [ ] House [ ] Senate [ ] President
State: District:
Disbursement For: [ ] Primary [ ] General [ ] Other (specify)
Date of Disbursement: 06 / 21 / 2014
Amount of Each Disbursement this Period: 160.92
Transaction ID : B-S-12742
[MEMO ITEM]
Subitemization of Coy Knobel(06/09/14)

C. Full Name (Last, First, Middle Initial): Wyoming Association of Broadcasters
Mailing Address: PO Box 1387
City: Cheyenne State: WY Zip Code: 82003
Purpose of Disbursement: Meals Expense
Candidate Name:
Category/Type:
Office Sought: [ ] House [ ] Senate [ ] President
State: District:
Disbursement For: [ ] Primary [ ] General [ ] Other (specify)
Date of Disbursement: 06 / 21 / 2014
Amount of Each Disbursement this Period: 65
Transaction ID : B-S-12741
[MEMO ITEM]
Subitemization of Coy Knobel(06/09/14)

SUBTOTAL of Disbursements This Page (optional) 225.92

TOTAL This Period (last page this line number only) .....

14020562125

SCHEDULE B (FEC Form 3)
ITEMIZED DISBURSEMENTS

Use separate schedule(s) for each category of the Detailed Summary Page

FOR LINE NUMBER: (check only one)

[X] 17 [ ] 18 [ ] 19a [ ] 19b
[ ] 20a [ ] 20b [ ] 20c [ ] 21

Any information copied from such Reports and Statements may not be sold or used by any person for the purpose of soliciting contributions or for commercial purposes, other than using the name and address of any political committee to solicit contributions from such committee.

NAME OF COMMITTEE (In Full)
ENZI FOR US SENATE

A. Full Name (Last, First, Middle Initial)
Coy Knobel

Mailing Address 379A Senate Russell Building

City: Washington | State: DC | Zip Code: 20510

Purpose of Disbursement: Advance Pay for Travel Expense

Candidate Name

Category/Type

Office Sought: [ ] House [ ] Senate [ ] President
State: District:

Disbursement For: [ ] Primary [ ] General [ ] Other (specify)

Date of Disbursement: 06 / 09 / 2014

Amount of Each Disbursement this Period: 160.92

Transaction ID : B-E-18340

Original vendors exceeding reporting threshold itemi: as memo transactions.

B. Full Name (Last, First, Middle Initial)
Holiday Inn - Cody

Mailing Address 1701 Sheridan Avenue

City: Cody | State: WY | Zip Code: 82414-3821

Purpose of Disbursement: Lodging Expense

Candidate Name

Category/Type

Office Sought: [ ] House [ ] Senate [ ] President
State: District:

Disbursement For: [ ] Primary [ ] General [ ] Other (specify)

Date of Disbursement: 06 / 20 / 2014

Amount of Each Disbursement this Period: 160.92

Transaction ID : B-S-12778

[MEMO ITEM]
Subitemization of Coy Knobel(06/09/14)

C. Full Name (Last, First, Middle Initial)
Debbie McCann

Mailing Address 2120 Capitol Avenue
Suite 2007

City: Cheyenne | State: WY | Zip Code: 82001-3631

Purpose of Disbursement: Advance Pay for Travel Expense

Candidate Name

Category/Type

Office Sought: [ ] House [ ] Senate [ ] President
State: District:

Disbursement For: [ ] Primary [ ] General [ ] Other (specify)

Date of Disbursement: 06 / 25 / 2014

Amount of Each Disbursement this Period: 20

Transaction ID : B-E-18270

SUBTOTAL of Disbursements This Page (optional) 180.92

TOTAL This Period (last page this line number only) .....

14020562126

SCHEDULE B (FEC Form 3)
ITEMIZED DISBURSEMENTS

Use separate schedule(s) for each category of the Detailed Summary Page

FOR LINE NUMBER: (check only one)
[X] 17 [ ] 18 [ ] 19a [ ] 19b
[ ] 20a [ ] 20b [ ] 20c [ ] 21

Any information copied from such Reports and Statements may not be sold or used by any person for the purpose of soliciting contributions or for commercial purposes, other than using the name and address of any political committee to solicit contributions from such committee.

NAME OF COMMITTEE (In Full)
ENZI FOR US SENATE

A. Full Name (Last, First, Middle Initial)
George P. (Flip) McConnaughey

Mailing Address 5502 Point Longstreet Way

City: Burke | State: VA | Zip Code: 22015-2176

Purpose of Disbursement: Advance Pay for Travel Expense

Candidate Name

Category/Type

Office Sought: [ ] House [ ] Senate [ ] President
State: District:

Disbursement For: [ ] Primary [ ] General [ ] Other (specify)

Date of Disbursement: 06 / 06 / 2014

Amount of Each Disbursement this Period: 46

Transaction ID : B-E-18141

Original vendors exceeding reporting threshold itemi: as memo transactions.

B. Full Name (Last, First, Middle Initial)
DC Taxi

Mailing Address 2041 MLK Jr Avenue SE
Suite 204

City: Washington | State: DC | Zip Code: 20020-7026

Purpose of Disbursement: Taxi Fare Expense

Candidate Name

Category/Type

Office Sought: [ ] House [ ] Senate [ ] President
State: District:

Disbursement For: [ ] Primary [ ] General [ ] Other (specify)

Date of Disbursement: 06 / 06 / 2014

Amount of Each Disbursement this Period: 46

Transaction ID : B-S-12701

[MEMO ITEM]
Subitemization of George P. (Flip) McConnaughey(06/06/14)

C. Full Name (Last, First, Middle Initial)
Karen McCreery

Mailing Address 1285 Sheridan Avenue
Suite 210

City: Cody | State: WY | Zip Code: 82414-3653

Purpose of Disbursement: Advanced Pay for Meals Expense

Candidate Name

Category/Type

Office Sought: [ ] House [ ] Senate [ ] President
State: District:

Disbursement For: [ ] Primary [ ] General [ ] Other (specify)

Date of Disbursement: 04 / 02 / 2014

Amount of Each Disbursement this Period: 100

Transaction ID : B-E-17396

SUBTOTAL of Disbursements This Page (optional) 146.00

TOTAL This Period (last page this line number only) .....

SCHEDULE B (FEC Form 3)
ITEMIZED DISBURSEMENTS

Use separate schedule(s) for each category of the Detailed Summary Page

FOR LINE NUMBER: (check only one)

[X] 17 [ ] 18 [ ] 19a [ ] 19b
[ ] 20a [ ] 20b [ ] 20c [ ] 21

Any information copied from such Reports and Statements may not be sold or used by any person for the purpose of soliciting contributions or for commercial purposes, other than using the name and address of any political committee to solicit contributions from such committee.

NAME OF COMMITTEE (In Full)
ENZI FOR US SENATE

A. Full Name (Last, First, Middle Initial)
Donald G Rogers

Mailing Address PO Box 606

City: Jackson | State: WY | Zip Code: 83001-0606

Purpose of Disbursement: Reimburse Travel Expense

Candidate Name

Category/Type

Office Sought: [ ] House [ ] Senate [ ] President
State: District:

Disbursement For: [ ] Primary [ ] General [ ] Other (specify)

Date of Disbursement: 06 / 13 / 2014

Amount of Each Disbursement this Period: 129

Transaction ID : B-E-18200

Original vendors exceeding reporting threshold itemi: as memo transactions.

B. Full Name (Last, First, Middle Initial)
Frontier Airlines

Mailing Address PO Box 39177

City: Denver | State: CO | Zip Code: 80239-0177

Purpose of Disbursement: Airfare Expense

Candidate Name

Category/Type

Office Sought: [ ] House [ ] Senate [ ] President
State: District:

Disbursement For: [ ] Primary [ ] General [ ] Other (specify)

Date of Disbursement: 05 / 28 / 2013

Amount of Each Disbursement this Period: 129

Transaction ID : B-S-12720

[MEMO ITEM]
Subitemization of Donald Rogers(06/13/14)

C. Full Name (Last, First, Middle Initial)
Donald G Rogers

Mailing Address PO Box 606

City: Jackson | State: WY | Zip Code: 83001-0606

Purpose of Disbursement: Employee Wages Expense

Candidate Name

Category/Type

Office Sought: [ ] House [ ] Senate [ ] President
State: District:

Disbursement For: [ ] Primary [ ] General [ ] Other (specify)

Date of Disbursement: 06 / 16 / 2014

Amount of Each Disbursement this Period: 595.45

Transaction ID : B-E-18222

SUBTOTAL of Disbursements This Page (optional) 724.45

TOTAL This Period (last page this line number only) .....

14020562128

SCHEDULE B (FEC Form 3)
ITEMIZED DISBURSEMENTS

Use separate schedule(s) for each category of the Detailed Summary Page

FOR LINE NUMBER: (check only one)
[X] 17 [ ] 18 [ ] 19a [ ] 19b
[ ] 20a [ ] 20b [ ] 20c [ ] 21

Any information copied from such Reports and Statements may not be sold or used by any person for the purpose of soliciting contributions or for commercial purposes, other than using the name and address of any political committee to solicit contributions from such committee.

NAME OF COMMITTEE (In Full)
ENZI FOR US SENATE

A. Full Name (Last, First, Middle Initial): Erin N. Taylor
Mailing Address: 7354 Huntz Drive
City: Cheyenne State: WY Zip Code: 82009-1837
Purpose of Disbursement: Reimbursed Mileage Expense
Candidate Name:
Category/Type:
Office Sought: [ ] House [ ] Senate [ ] President
State: District:
Disbursement For: [ ] Primary [ ] General [ ] Other (specify)
Date of Disbursement: 04 / 09 / 2014
Amount of Each Disbursement this Period: 86
Transaction ID : B-E-17771

B. Full Name (Last, First, Middle Initial): Erin N. Taylor
Mailing Address: 7354 Huntz Drive
City: Cheyenne State: WY Zip Code: 82009-1837
Purpose of Disbursement: Reimbursed Mileage Expense
Candidate Name:
Category/Type:
Office Sought: [ ] House [ ] Senate [ ] President
State: District:
Disbursement For: [ ] Primary [ ] General [ ] Other (specify)
Date of Disbursement: 04 / 29 / 2014
Amount of Each Disbursement this Period: 383.98
Transaction ID : B-E-17888

C. Full Name (Last, First, Middle Initial): Erin N. Taylor
Mailing Address: 7354 Huntz Drive
City: Cheyenne State: WY Zip Code: 82009-1837
Purpose of Disbursement: Reimbursed Mileage Expense
Candidate Name:
Category/Type:
Office Sought: [ ] House [ ] Senate [ ] President
State: District:
Disbursement For: [ ] Primary [ ] General [ ] Other (specify)
Date of Disbursement: 06 / 12 / 2014
Amount of Each Disbursement this Period: 417.28
Transaction ID : B-E-18199

SUBTOTAL of Disbursements This Page (optional) 887.26

TOTAL This Period (last page this line number only) .....

SCHEDULE B (FEC Form 3)
ITEMIZED DISBURSEMENTS

Use separate schedule(s) for each category of the Detailed Summary Page

FOR LINE NUMBER: (check only one)
[X] 17 [ ] 18 [ ] 19a [ ] 19b
[ ] 20a [ ] 20b [ ] 20c [ ] 21

Any information copied from such Reports and Statements may not be sold or used by any person for the purpose of soliciting contributions or for commercial purposes, other than using the name and address of any political committee to solicit contributions from such committee.

NAME OF COMMITTEE (In Full)
ENZI FOR US SENATE

A. Full Name (Last, First, Middle Initial): Kristin Walker

Mailing Address: 1901 Central Avenue, Apt. 403

City: Cheyenne | State: WY | Zip Code: 82001-3775

Purpose of Disbursement: Reimbursed Travel Expense

Candidate Name:

Category/Type:

Office Sought: [ ] House [ ] Senate [ ] President

State: District:

Disbursement For: [ ] Primary [ ] General [ ] Other (specify)

Date of Disbursement: 04 / 02 / 2014

Amount of Each Disbursement this Period: 757.72

Transaction ID : B-E-17392

Original vendors exceeding reporting threshold itemi: as memo transactions.

B. Full Name (Last, First, Middle Initial): Kristin Walker

Mailing Address: 1901 Central Avenue, Apt. 403

City: Cheyenne | State: WY | Zip Code: 82001-3775

Purpose of Disbursement: Mileage Expense

Candidate Name:

Category/Type:

Office Sought: [ ] House [ ] Senate [ ] President

State: District:

Disbursement For: [ ] Primary [ ] General [ ] Other (specify)

Date of Disbursement: 03 / 31 / 2014

Amount of Each Disbursement this Period: 432.88

Transaction ID : B-S-12409

[MEMO ITEM]
Subitemization of Kristin Walker(04/02/14)

C. Full Name (Last, First, Middle Initial): Fairfield Inn & Suites - Gillette

Mailing Address: 2577 S Douglas Highway

City: Gillette | State: WY | Zip Code: 82718-6411

Purpose of Disbursement: Lodging Expense

Candidate Name:

Category/Type:

Office Sought: [ ] House [ ] Senate [ ] President

State: District:

Disbursement For: [ ] Primary [ ] General [ ] Other (specify)

Date of Disbursement: 03 / 15 / 2014

Amount of Each Disbursement this Period: 324.84

Transaction ID : B-S-12408

[MEMO ITEM]
Subitemization of Kristin Walker(04/02/14)

SUBTOTAL of Disbursements This Page (optional) 757.72

TOTAL This Period (last page this line number only) .....

14020562150

SCHEDULE B (FEC Form 3)
ITEMIZED DISBURSEMENTS

Use separate schedule(s) for each category of the Detailed Summary Page

FOR LINE NUMBER: (check only one)
[X] 17 [ ] 18 [ ] 19a [ ] 19b
[ ] 20a [ ] 20b [ ] 20c [ ] 21

Any information copied from such Reports and Statements may not be sold or used by any person for the purpose of soliciting contributions or for commercial purposes, other than using the name and address of any political committee to solicit contributions from such committee.

NAME OF COMMITTEE (In Full)
ENZI FOR US SENATE

A. Full Name (Last, First, Middle Initial): Kristin Walker

Mailing Address: 1901 Central Avenue, Apt. 403

City: Cheyenne | State: WY | Zip Code: 82001-3775

Purpose of Disbursement: Reimbursed Travel Expense

Candidate Name:

Category/Type:

Office Sought: [ ] House [ ] Senate [ ] President

State: District:

Disbursement For: [ ] Primary [ ] General [ ] Other (specify)

Date of Disbursement: 04 / 24 / 2014

Amount of Each Disbursement this Period: 916.76

Transaction ID : B-E-17875

Original vendors exceeding reporting threshold itemi: as memo transactions.

B. Full Name (Last, First, Middle Initial): Walmart

Mailing Address: 2032 Dell Range Boulevard

City: Cheyenne | State: WY | Zip Code: 82009-4956

Purpose of Disbursement: Office Equipment/Camera

Candidate Name:

Category/Type:

Office Sought: [ ] House [ ] Senate [ ] President

State: District:

Disbursement For: [ ] Primary [ ] General [ ] Other (specify)

Date of Disbursement: 04 / 15 / 2014

Amount of Each Disbursement this Period: 437.65

Transaction ID : B-S-12784

[MEMO ITEM]
Subitemization of Kristin Walker(04/24/14)

C. Full Name (Last, First, Middle Initial): Hampton Inn

Mailing Address: 1100 N Poplar Street

City: Casper | State: WY | Zip Code: 82601-1342

Purpose of Disbursement: Lodging Expense

Candidate Name:

Category/Type:

Office Sought: [ ] House [ ] Senate [ ] President

State: District:

Disbursement For: [ ] Primary [ ] General [ ] Other (specify)

Date of Disbursement: 04 / 21 / 2014

Amount of Each Disbursement this Period: 450.36

Transaction ID : B-S-12785

[MEMO ITEM]
Subitemization of Kristin Walker(04/24/14)

SUBTOTAL of Disbursements This Page (optional): 916.76

TOTAL This Period (last page this line number only):

SCHEDULE B (FEC Form 3)
ITEMIZED DISBURSEMENTS

Use separate schedule(s) for each category of the Detailed Summary Page

FOR LINE NUMBER: (check only one)
[X] 17 [ ] 18 [ ] 19a [ ] 19b
[ ] 20a [ ] 20b [ ] 20c [ ] 21

Any information copied from such Reports and Statements may not be sold or used by any person for the purpose of soliciting contributions or for commercial purposes, other than using the name and address of any political committee to solicit contributions from such committee.

NAME OF COMMITTEE (In Full)
ENZI FOR US SENATE

A. Full Name (Last, First, Middle Initial): Kristin Walker

Mailing Address: 1901 Central Avenue, Apt. 403

City: Cheyenne | State: WY | Zip Code: 82001-3775

Purpose of Disbursement: Reimbursed Travel Expense

Candidate Name:

Category/Type:

Office Sought: [ ] House [ ] Senate [ ] President

State: District:

Disbursement For: [ ] Primary [ ] General [ ] Other (specify)

Date of Disbursement: 05 / 13 / 2014

Amount of Each Disbursement this Period: 2478.93

Transaction ID : B-E-17945

Original vendors exceeding reporting threshold items as memo transactions.

B. Full Name (Last, First, Middle Initial): Kristin Walker

Mailing Address: 1901 Central Avenue, Apt. 403

City: Cheyenne | State: WY | Zip Code: 82001-3775

Purpose of Disbursement: Mileage Expense

Candidate Name:

Category/Type:

Office Sought: [ ] House [ ] Senate [ ] President

State: District:

Disbursement For: [ ] Primary [ ] General [ ] Other (specify)

Date of Disbursement: 05 / 13 / 2013

Amount of Each Disbursement this Period: 423.92

Transaction ID : B-S-12759

[MEMO ITEM]
Subitemization of Kristin Walker(05/13/14)

C. Full Name (Last, First, Middle Initial): Somerset Central

Mailing Address: 50 Stevie Lynn Drive

City: Somerset | State: KY | Zip Code: 42503-4187

Purpose of Disbursement: Lodging Expense

Candidate Name:

Category/Type:

Office Sought: [ ] House [ ] Senate [ ] President

State: District:

Disbursement For: [ ] Primary [ ] General [ ] Other (specify)

Date of Disbursement: 05 / 21 / 2014

Amount of Each Disbursement this Period: 316.71

Transaction ID : B-S-12762

[MEMO ITEM]
Subitemization of Kristin Walker(05/13/14)

SUBTOTAL of Disbursements This Page (optional) 2478.93

TOTAL This Period (last page this line number only) .....

SCHEDULE B (FEC Form 3)
ITEMIZED DISBURSEMENTS

Use separate schedule(s) for each category of the Detailed Summary Page

FOR LINE NUMBER: (check only one)
[X] 17 [ ] 18 [ ] 19a [ ] 19b
[ ] 20a [ ] 20b [ ] 20c [ ] 21

Any information copied from such Reports and Statements may not be sold or used by any person for the purpose of soliciting contributions or for commercial purposes, other than using the name and address of any political committee to solicit contributions from such committee.

NAME OF COMMITTEE (In Full)
ENZI FOR US SENATE

A. Full Name (Last, First, Middle Initial): Hampton Inn
Mailing Address: 101 Wasatch Road
City: Evanston State: WY Zip Code: 82930-3094
Purpose of Disbursement: Lodging Expense
Candidate Name:
Category/Type:
Office Sought: [ ] House [ ] Senate [ ] President
State: District:
Disbursement For: [ ] Primary [ ] General [ ] Other (specify)
Date of Disbursement: 05 / 04 / 2014
Amount of Each Disbursement this Period: 557.28
Transaction ID : B-S-12760
[MEMO ITEM]
Subitemization of Kristin Walker(05/13/14)

B. Full Name (Last, First, Middle Initial): Frontier Airlines
Mailing Address: PO Box 39177
City: Denver State: CO Zip Code: 80239-0177
Purpose of Disbursement: Airfare Expense
Candidate Name:
Category/Type:
Office Sought: [ ] House [ ] Senate [ ] President
State: District:
Disbursement For: [ ] Primary [ ] General [ ] Other (specify)
Date of Disbursement: 05 / 21 / 2014
Amount of Each Disbursement this Period: 889.5
Transaction ID : B-S-12763
[MEMO ITEM]
Subitemization of Kristin Walker(05/13/14)

C. Full Name (Last, First, Middle Initial): Saratoga Sun
Mailing Address: PO Box 489
City: Saratoga State: WY Zip Code: 82331-0489
Purpose of Disbursement: Advertising Expense
Candidate Name:
Category/Type:
Office Sought: [ ] House [ ] Senate [ ] President
State: District:
Disbursement For: [ ] Primary [ ] General [ ] Other (specify)
Date of Disbursement: 05 / 12 / 2014
Amount of Each Disbursement this Period: 168
Transaction ID : B-S-12764
[MEMO ITEM]
Subitemization of Kristin Walker(05/13/14)

SUBTOTAL of Disbursements This Page (optional) 0.00

TOTAL This Period (last page this line number only) 433675.49

14020556715 5

SCHEDULE B (FEC Form 3)
ITEMIZED DISBURSEMENTS

Use separate schedule(s) for each category of the Detailed Summary Page

FOR LINE NUMBER: (check only one)

☐ 17 ☐ 18 ☐ 19a ☐ 19b
☐ 20a ☐ 20b ☐ 20c ☒ 21

Any information copied from such Reports and Statements may not be sold or used by any person for the purpose of soliciting contributions or for commercial purposes, other than using the name and address of any political committee to solicit contributions from such committee.

NAME OF COMMITTEE (In Full)
ENZI FOR US SENATE

A.

Full Name (Last, First, Middle Initial)
Republican Party of Kentucky

Mailing Address PO Box 1068

City: Frankfort State: KY Zip Code: 40602-1068

Purpose of Disbursement
Lodging & Airfare Expense

Candidate Name

Category/Type: 002

Office Sought: ☐ House ☐ Senate ☐ President
State: District:

Disbursement For: ☐ Primary ☐ General ☐ Other (specify)

Date of Disbursement: 05 / 21 / 2014

Amount of Each Disbursement this Period: 1206.21

Transaction ID : B-I-18316

[MEMO ITEM]
Inkind Donation Made

B.

Full Name (Last, First, Middle Initial)

Mailing Address

City State Zip Code

Purpose of Disbursement

Candidate Name

Category/Type

Office Sought: ☐ House ☐ Senate ☐ President
State: District:

Disbursement For: ☐ Primary ☐ General ☐ Other (specify)

Date of Disbursement: M M / D D / Y Y Y Y

Amount of Each Disbursement this Period

C.

Full Name (Last, First, Middle Initial)

Mailing Address

City State Zip Code

Purpose of Disbursement

Candidate Name

Category/Type

Office Sought: ☐ House ☐ Senate ☐ President
State: District:

Disbursement For: ☐ Primary ☐ General ☐ Other (specify)

Date of Disbursement: M M / D D / Y Y Y Y

Amount of Each Disbursement this Period

SUBTOTAL of Disbursements This Page (optional) 0.00

TOTAL This Period (last page this line number only) 0.00

14020562154

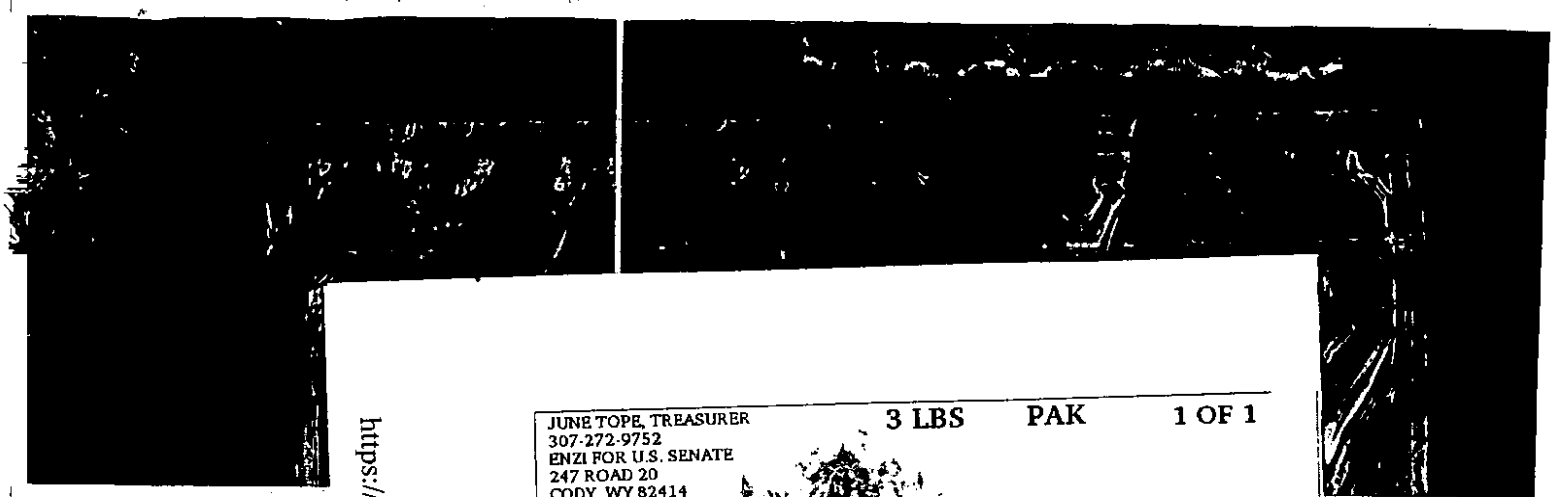

Extremely Urgent

Call **1-800-PICK-UPS®** (1-80

ith the following s

t use this Express

https://www.ups.com/uis/create?ActionOriginPair=default___PrintWindowPage&key=lab... 7/14/2014

JUNE TOPE, TREASURER
307-272-9752
ENZI FOR U.S. SENATE
247 ROAD 20
CODY WY 82414

3 LBS PAK 1 OF 1

SHIP TO:
SENATE OFFICE OF PUBLIC RECORDS
202-224-0322
232 HART SENATE OFFICE BUILDING
WASHINGTON DC 20510

MD 201 9-48

UPS NEXT DAY AIR 1
TRACKING #: 1Z Y60 Y82 01 9504 8181

BILLING: P/P
Senate Post Office
JUL 1 0 2014
Screened by Senate Post Office
JUL 15 2014
UIS 16.5.31:

U. S. SENATE
TRACKING NUMBER
13-039216

14020562135

15% Post-Consumer Content

ternational Shipping Notice

NANCY ERICKSON
SECRETARY

NAN G. MCCALLUM
SUPERINTENDENT

HART SENATE OFFICE
SUITE 232
WASHINGTON, DC 20510-7
PHONE (202) 224-0322

United States Senate

OFFICE OF THE SECRETARY

OFFICE OF PUBLIC RECORDS

THE PRECEDING DOCUMENT WAS:

HAND DELIVERED _____ Date of Receipt

USPS FIRST CLASS MAIL _____ Postmark

USPS REGISTERED/CERTIFIED _____ Postmark

USPS PRIORITY MAIL _____ Postmark

DELIVERY CONFIRMATION OR SIGNATURE CONFIRMATION LABEL ☐

USPS EXPRESS MAIL _____ Postmark

OVERNIGHT DELIVERY SERVICE:

	SHIPPING DATE	NEXT BUSINESS DAY DELIVERY
FEDERAL EXPRESS		☐
UPS	7/14/14	☐
DHL		☐
AIRBORNE EXPRESS		☐

RECEIVED FROM FEDERAL ELECTION COMMISSION _____ Date of Receipt

POSTMARK ILLEGIBLE ☐ NO POSTMARK ☐

FAX _____ Date of Receipt

OTHER _____ Date of Receipt or Postmark

PREPARER MN DATE PREPARED 7/17/14

14020567156

SEN PATCH

SEN PATCH