

**FEC  
FORM 3X**

**REPORT OF RECEIPTS  
AND DISBURSEMENTS**  
For Other Than An Authorized Committee

RECEIVED

Office Use Only

1. NAME OF COMMITTEE (in full)

TYPE OR PRINT ▼

Example: If typing, type over the lines.

2014 AUG 14 AM 7:59  
12FE4M5  
FEC MAIL CENTER

Progressive Democrats of Illinois, Congressional District Thirteen

ADDRESS (number and street) 137 LAKE CHRISTINE DRIVE  
BELLEVILLE IL 62221

Check if different than previously reported. (ACC)

2. FEC IDENTIFICATION NUMBER ▼ C 00545095  
3. IS THIS REPORT  NEW (N) OR  AMENDED (A)

4. TYPE OF REPORT (Choose One)

(a) Quarterly Reports:

- April 15 Quarterly Report (Q1)
- July 15 Quarterly Report (Q2)
- October 15 Quarterly Report (Q3)
- January 31 Year-End Report (YE)
- July 31 Mid-Year Report (Non-election Year Only) (MY)
- Termination Report (TER)

- (b) Monthly Report Due On:
- Feb 20 (M2)
  - Mar 20 (M3)
  - Apr 20 (M4)
  - May 20 (M5)
  - Jun 20 (M6)
  - Jul 20 (M7)
  - Aug 20 (M8)
  - Sep 20 (M9)
  - Oct 20 (M10)
  - Nov 20 (M11) (Non-Election Year Only)
  - Dec 20 (M12) (Non-Election Year Only)
  - Jan 31 (YE)

- (c) 12-Day PRE-Election Report for the:
- Primary (12P)
  - Convention (12C)
  - General (12G)
  - Special (12S)
  - Runoff (12R)

Election on [ ] / [ ] / [ ] in the State of [ ]

- (d) 30-Day POST-Election Report for the:
- General (30G)
  - Runoff (30R)
  - Special (30S)

Election on [ ] / [ ] / [ ] in the State of [ ]

5. Covering Period 07 / 01 / 2014 through 08 / 05 / 2014

I certify that I have examined this Report and to the best of my knowledge and belief it is true, correct and complete.

Type or Print Name of Treasurer Clay Awsumb

Signature of Treasurer *Clay Awsumb* Date 08 / 05 / 2014

NOTE: Submission of false, erroneous, or incomplete information may subject the person signing this Report to the penalties of 2 U.S.C. §437g.

Office Use Only							
-----------------	--	--	--	--	--	--	--

**FEC FORM 3X**  
Rev. 12/2004

**SUMMARY PAGE  
OF RECEIPTS AND DISBURSEMENTS**

FEC Form 3X (Rev. 02/2003)

Page 2

Write or Type Committee Name

Progressive Democrats of Illinois Congressional District Thirteen

Report Covering the Period: From:  /  /  To:  /  /

	COLUMN A This Period	COLUMN B Calendar Year-to-Date
6. (a) Cash on Hand January 1, <input type="text" value="2014"/>		<input type="text" value="43.26"/>
(b) Cash on Hand at Beginning of Reporting Period.....	<input type="text" value="(79.51)"/>	
(c) Total Receipts (from Line 19).....	<input type="text" value="80.51"/>	<input type="text" value="100.51"/>
(d) Subtotal (add Lines 6(b) and 6(c) for Column A and Lines 6(a) and 6(c) for Column B).....	<input type="text" value="1.00"/>	<input type="text" value="143.77"/>
7. Total Disbursements (from Line 31).....	<input type="text" value="1.00"/>	<input type="text" value="143.77"/>
8. Cash on Hand at Close of Reporting Period (subtract Line 7 from Line 6(d)).....	<input type="text" value="0.00"/>	<input type="text" value="0.00"/>
9. Debts and Obligations Owed <b>TO</b> the Committee (Itemize all on Schedule C and/or Schedule D).....	<input type="text"/>	
10. Debts and Obligations Owed <b>BY</b> the Committee (Itemize all on Schedule C and/or Schedule D).....	<input type="text"/>	

This committee has qualified as a multicandidate committee. (see FEC FORM 1M)

**For further information contact:**

Federal Election Commission  
999 E Street, NW  
Washington, DC 20463

Toll Free 800-424-9530  
Local 202-694-1100

**DETAILED SUMMARY PAGE**  
of Receipts

FEC Form 3X (Rev. 06/2004)

Page 3

Write or Type Committee Name

Progressive Democrats of Illinois Congressional District Thirteen

Report Covering the Period: From: MM / DD / YYYY  
07 / 01 / 2014 To: MM / DD / YYYY  
08 / 05 / 2014

**I. Receipts**

**COLUMN A**  
Total This Period

**COLUMN B**  
Calendar Year-to-Date

11. Contributions (other than loans) From:

(a) Individuals/Persons Other Than Political Committees

(i) Itemized (use Schedule A).....

80.51

100.51

(ii) Unitemized.....

(iii) TOTAL (add

Lines 11(a)(i) and (ii).....▶

80.51

100.51

(b) Political Party Committees.....

(c) Other Political Committees (such as PACs).....

(d) Total Contributions (add Lines 11(a)(iii), (b), and (c)) (Carry Totals to Line 33, page 5).....▶

80.51

100.51

12. Transfers From Affiliated/Other Party Committees.....

13. All Loans Received.....

14. Loan Repayments Received.....

15. Offsets To Operating Expenditures (Refunds, Rebates, etc.) (Carry Totals to Line 37, page 5).....

16. Refunds of Contributions Made to Federal Candidates and Other Political Committees.....

17. Other Federal Receipts (Dividends, Interest, etc.).....

18. Transfers from Non-Federal and Levin Funds

(a) Non-Federal Account (from Schedule H3).....

(b) Levin Funds (from Schedule H5).....

(c) Total Transfers (add 18(a) and 18(b)).....

19. Total Receipts (add Lines 11(d), 12, 13, 14, 15, 16, 17, and 18(c)).....▶

80.51

100.51

20. Total Federal Receipts (subtract Line 18(c) from Line 19).....▶

80.51

100.51

**DETAILED SUMMARY PAGE**  
of Disbursements

**II. Disbursements**

**COLUMN A**  
Total This Period

**COLUMN B**  
Calendar Year-to-Date

21. Operating Expenditures:		
(a) Allocated Federal/Non-Federal Activity (from Schedule H4)		
(i) Federal Share .....		
(ii) Non-Federal Share .....		
(b) Other Federal Operating Expenditures .....		142.77
(c) Total Operating Expenditures (add 21(a)(i), (a)(ii), and (b)) .....		142.77
22. Transfers to Affiliated/Other Party Committees .....		
23. Contributions to Federal Candidates/Committees and Other Political Committees .....		
24. Independent Expenditures (use Schedule E) .....		
25. Coordinated Party Expenditures (2 U.S.C. §441a(d)) (use Schedule F) .....		
26. Loan Repayments Made .....		
27. Loans Made .....		
28. Refunds of Contributions To:		
(a) Individuals/Persons Other Than Political Committees .....	1.00	1.00
(b) Political Party Committees .....		
(c) Other Political Committees (such as PACs) .....		
(d) Total Contribution Refunds (add Lines 28(a), (b), and (c)) .....	1.00	1.00
29. Other Disbursements .....		
30. Federal Election Activity (2 U.S.C. §431(20))		
(a) Allocated Federal Election Activity (from Schedule H6)		
(i) Federal Share .....		
(ii) "Levin" Share .....		
(b) Federal Election Activity Paid Entirely With Federal Funds .....		
(c) Total Federal Election Activity (add Lines 30(a)(i), 30(a)(ii) and 30(b)) .....		
31. Total Disbursements (add Lines 21(c), 22, 23, 24, 25, 26, 27, 28(d), 29 and 30(c)) ..	1.00	143.77
32. Total Federal Disbursements (subtract Line 21(a)(ii) and Line 30(a)(ii) from Line 31) .....	1.00	143.77

**DETAILED SUMMARY PAGE**  
of Disbursements

FEC Form 3X (Rev. 02/2003)

Page 5

**III. Net Contributions/Operating Ex-  
penditures**

**COLUMN A**  
Total This Period

**COLUMN B**  
Calendar Year-to-Date

33. Total Contributions (other than loans) (from Line 11(d), page 3) .....	80.51	100.51
34. Total Contribution Refunds (from Line 28(d)) .....	1.00	1.00
35. Net Contributions (other than loans) (subtract Line 34 from Line 33) .....	79.51	99.51
36. Total Federal Operating Expenditures (add Line 21(a)(i) and Line 21(b)) .....		142.77
37. Offsets to Operating Expenditures (from Line 15, page 3) .....		
38. Net Operating Expenditures (subtract Line 37 from Line 36) .....		142.77

**SCHEDULE A (FEC Form 3X)  
ITEMIZED RECEIPTS**

Use separate schedule(s)  
for each category of the  
Detailed Summary Page

FOR LINE NUMBER: PAGE 1 OF 1

(check only one)

<input checked="" type="checkbox"/> 11a	<input type="checkbox"/> 11b	<input type="checkbox"/> 11c	<input type="checkbox"/> 12	<input type="checkbox"/> 13	<input type="checkbox"/> 14	<input type="checkbox"/> 15	<input type="checkbox"/> 16	<input type="checkbox"/> 17
---	------------------------------	------------------------------	-----------------------------	-----------------------------	-----------------------------	-----------------------------	-----------------------------	-----------------------------

Any information copied from such Reports and Statements may not be sold or used by any person for the purpose of soliciting contributions or for commercial purposes, other than using the name and address of any political committee to solicit contributions from such committee.

NAME OF COMMITTEE (In Full)

Progressive Democrats of Illinois Congressional District Thirteen

Full Name (Last, First, Middle Initial) <b>A. Awsumb, Clay, M</b>		Date of Receipt
Mailing Address 137 Lake Christine Drive		07 / 14 / 2014
City Belleville	State IL	Zip Code 62221
FEC ID number of contributing federal political committee.	C	Amount of Each Receipt this Period 80.51
Name of Employer Espresso Royale	Occupation Food Service	
Receipt For: <input type="checkbox"/> Primary <input checked="" type="checkbox"/> General <input type="checkbox"/> Other (specify) ▼	Aggregate Year-to-Date ▼ 100.51	

Full Name (Last, First, Middle Initial) <b>B.</b>		Date of Receipt
Mailing Address		
City	State	Zip Code
FEC ID number of contributing federal political committee.	C	Amount of Each Receipt this Period
Name of Employer	Occupation	
Receipt For: <input type="checkbox"/> Primary <input type="checkbox"/> General <input type="checkbox"/> Other (specify) ▼	Aggregate Year-to-Date ▼	

Full Name (Last, First, Middle Initial) <b>C.</b>		Date of Receipt
Mailing Address		
City	State	Zip Code
FEC ID number of contributing federal political committee.	C	Amount of Each Receipt this Period
Name of Employer	Occupation	
Receipt For: <input type="checkbox"/> Primary <input type="checkbox"/> General <input type="checkbox"/> Other (specify) ▼	Aggregate Year-to-Date ▼	

<b>SUBTOTAL</b> of Receipts This Page (optional).....▶	80.51
<b>TOTAL</b> This Period (last page this line number only).....▶	80.51

1-800-4-A-FEDS

USA FOREVER

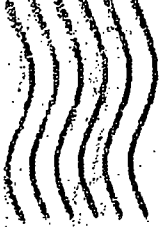

SAINT LOUIS MO 630

08 AUG 2014 PM 5 L

RECEIVED  
2014 AUG 14 AM 7:59  
FEC MAIL CENTER

Ausomb, PAC13  
37 Lake Christine Dr  
Bolingbrook, IL 62221

Federal Election Commission  
999 E Street, NW  
Washington, DC 20463

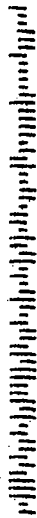

20463

Federal Election Commission  
**ENVELOPE REPLACEMENT PAGE FOR INCOMING DOCUMENTS**  
 The FEC added this page to the end of this filing to indicate how it was received.

015001N | 0001 | UNCLAS

<input type="checkbox"/> Hand Delivered	Date of Receipt
<input checked="" type="checkbox"/> USPS First Class Mail	Postmarked 8/8/14
<input type="checkbox"/> USPS Registered/Certified	Postmarked (R/C)
<input type="checkbox"/> USPS Priority Mail	Postmarked
<input type="checkbox"/> USPS Priority Mail Express	Postmarked
<input type="checkbox"/> Postmark Illegible	
<input type="checkbox"/> No Postmark	
<input type="checkbox"/> Overnight Delivery Service (Specify):	Shipping Date
	Next Business Day Delivery <input type="checkbox"/>
<input type="checkbox"/> Received from House Records & Registration Office	Date of Receipt
<input type="checkbox"/> Received from Senate Public Records Office	Date of Receipt
<input type="checkbox"/> Received from Electronic Filing Office	Date of Receipt
<input type="checkbox"/> Other (Specify):	Date of Receipt or Postmarked

*Er*  
 PREPARER  
 (8/2013)

8/14/14  
 DATE PREPARED