

**FEC
FORM 3X**

**REPORT OF RECEIPTS
AND DISBURSEMENTS**
For Other Than An Authorized Committee

RECEIVED
FEC MAIL CENTER

2016 DEC 12 Office Use Only 56

1. NAME OF COMMITTEE (in full) TYPE OR PRINT ▼ Example: If typing, type over the lines. 12FE4M5

Teacher PAC

ADDRESS (number and street) 21900 Burbank Blvd.

Check if different than previously reported. (ACC) 3rd Floor
Woodland Hills CA 91367

2. FEC IDENTIFICATION NUMBER ▼ CITY ▲ STATE ▲ ZIP CODE ▲

C00545004

3. IS THIS REPORT NEW (N) OR AMENDED (A)

4. TYPE OF REPORT (Choose One)

(a) Quarterly Reports:

- April 15 Quarterly Report (Q1)
- July 15 Quarterly Report (Q2)
- October 15 Quarterly Report (Q3)
- January 31 Year-End Report (YE)
- July 31 Mid-Year Report (Non-election Year Only) (MY)
- Termination Report (TER)

- (b) Monthly Report Due On:
- | | | | |
|--------------------------------------|--------------------------------------|---------------------------------------|--|
| <input type="checkbox"/> Feb 20 (M2) | <input type="checkbox"/> May 20 (M5) | <input type="checkbox"/> Aug 20 (M8) | <input type="checkbox"/> Nov 20 (M11) (Non-Election Year Only) |
| <input type="checkbox"/> Mar 20 (M3) | <input type="checkbox"/> Jun 20 (M6) | <input type="checkbox"/> Sep 20 (M9) | <input type="checkbox"/> Dec 20 (M12) (Non-Election Year Only) |
| <input type="checkbox"/> Apr 20 (M4) | <input type="checkbox"/> Jul 20 (M7) | <input type="checkbox"/> Oct 20 (M10) | <input type="checkbox"/> Jan 31 (YE) |

- (c) 12-Day PRE-Election Report for the:
- | | | |
|---|--|---------------------------------------|
| <input type="checkbox"/> Primary (12P) | <input type="checkbox"/> General (12G) | <input type="checkbox"/> Runoff (12R) |
| <input type="checkbox"/> Convention (12C) | <input type="checkbox"/> Special (12S) | |

Election on MM/DD/YYYY in the State of

- (d) 30-Day POST-Election Report for the:
- | | | |
|---|---------------------------------------|--|
| <input checked="" type="checkbox"/> General (30G) | <input type="checkbox"/> Runoff (30R) | <input type="checkbox"/> Special (30S) |
|---|---------------------------------------|--|

Election on 11/08/2016 in the State of CA

5. Covering Period 10/01/2016 through 11/28/2016

I certify that I have examined this Report and to the best of my knowledge and belief it is true, correct and complete.

Type or Print Name of Treasurer Michele C. Dawson

Signature of Treasurer Michele C Dawson Date 12/05/2016

NOTE: Submission of false, erroneous, or incomplete information may subject the person signing this Report to the penalties of 52 U.S.C. § 30109.

Office Use Only									
-----------------	--	--	--	--	--	--	--	--	--

20161212 01:24:00

**SUMMARY PAGE
OF RECEIPTS AND DISBURSEMENTS**

FEC Form 3X (Rev. 05/2016)

Page 2

Write or Type Committee Name

Teacher PAC

Report Covering the Period: From:

10 / *01* / *2016*

To:

11 / *28* / *2016*

	COLUMN A This Period	COLUMN B Calendar Year-to-Date
6. (a) Cash on Hand January 1, <i>2016</i>		<i>1,206.04</i>
(b) Cash on Hand at Beginning of Reporting Period.....	<i>1,345.79</i>	
(c) Total Receipts (from Line 19).....	<i>1,390.00</i>	<i>3,506.79</i>
(d) Subtotal (add Lines 6(b) and 6(c) for Column A and Lines 6(a) and 6(c) for Column B).....	<i>1,484.79</i>	<i>4,712.83</i>
7. Total Disbursements (from Line 31).....	<i>1,260.43</i>	<i>4,488.47</i>
8. Cash on Hand at Close of Reporting Period (subtract Line 7 from Line 6(d)).....	<i>224.36</i>	<i>224.36</i>
9. Debts and Obligations Owed TO the Committee (Itemize all on Schedule C and/or Schedule D).....	<i>0</i>	
10. Debts and Obligations Owed BY the Committee (Itemize all on Schedule C and/or Schedule D).....	<i>542.917</i>	

This committee has qualified as a multicandidate committee. (see FEC FORM 1M)

For further information contact:

Federal Election Commission
999 E Street, NW
Washington, DC 20463

Toll Free 800-424-9530
Local 202-694-1100

20161128 10:00 AM

DETAILED SUMMARY PAGE
of Receipts

Write or Type Committee Name

TeacherPAC

Report Covering the Period: From:

10 / *01* / *2016*

To:

11 / *28* / *2016*

I. Receipts

COLUMN A
Total This Period

COLUMN B
Calendar Year-to-Date

11. Contributions (other than loans) From:

(a) Individuals/Persons Other

Than Political Committees

(i) Itemized (use Schedule A).....

00

3,185.79

(ii) Unitemized.....

1,390.00

321.00

(iii) TOTAL (add Lines 11(a)(i) and (ii).....▶

1,390.00

3,506.79

(b) Political Party Committees.....

0

0

(c) Other Political Committees (such as PACs).....

0

0

(d) Total Contributions (add Lines 11(a)(iii), (b), and (c)) (Carry Totals to Line 33, page 5).....▶

1,390.00

3,506.79

12. Transfers From Affiliated/Other Party Committees.....

0

0

13. All Loans Received.....

0

0

14. Loan Repayments Received.....

0

0

15. Offsets To Operating Expenditures (Refunds, Rebates, etc.) (Carry Totals to Line 37, page 5).....

0

0

16. Refunds of Contributions Made to Federal Candidates and Other Political Committees.....

0

0

17. Other Federal Receipts (Dividends, Interest, etc.).....

0

0

18. Transfers from Non-Federal and Levin Funds

(a) Non-Federal Account (from Schedule H3).....

0

0

(b) Levin Funds (from Schedule H5).....

0

0

(c) Total Transfers (add 18(a) and 18(b))..

0

0

19. Total Receipts (add Lines 11(d), 12, 13, 14, 15, 16, 17, and 18(c)).....▶

1,390.00

3,506.79

20. Total Federal Receipts (subtract Line 18(c) from Line 19).....▶

1,390.00

3,506.79

NON-FEDERAL CONTRIBUTIONS

DETAILED SUMMARY PAGE
of Disbursements

II. Disbursements

COLUMN A
Total This Period

COLUMN B
Calendar Year-to-Date

21. Operating Expenditures:		
(a) Allocated Federal/Non-Federal Activity (from Schedule H4)		
(i) Federal Share	0	0
(ii) Non-Federal Share	0	0
(b) Other Federal Operating Expenditures	1,043	3,238.47
(c) Total Operating Expenditures (add 21(a)(i), (a)(ii), and (b))	1,043	3,238.47
22. Transfers to Affiliated/Other Party Committees	0	0
23. Contributions to Federal Candidates/Committees and Other Political Committees	1,250.00	1,250.00
24. Independent Expenditures (use Schedule E)	0	0
25. Coordinated Party Expenditures (52 U.S.C. § 30116(d)) (use Schedule F)	0	0
26. Loan Repayments Made	0	0
27. Loans Made	0	0
28. Refunds of Contributions To:		
(a) Individuals/Persons Other Than Political Committees	0	0
(b) Political Party Committees	0	0
(c) Other Political Committees (such as PACs)	0	0
(d) Total Contribution Refunds (add Lines 28(a), (b), and (c))	0	0
29. Other Disbursements (Including Non-Federal Donations)	0	0
30. Federal Election Activity (52 U.S.C. § 30101(20))		
(a) Allocated Federal Election Activity (from Schedule H6)		
(i) Federal Share	0	0
(ii) "Levin" Share	0	0
(b) Federal Election Activity Paid Entirely With Federal Funds	0	0
(c) Total Federal Election Activity (add Lines 30(a)(i), 30(a)(ii) and 30(b))	0	0
31. Total Disbursements (add Lines 21(c), 22, 23, 24, 25, 26, 27, 28(d), 29 and 30(c)) ..	1,260.43	4,488.47
32. Total Federal Disbursements (subtract Line 21(a)(ii) and Line 30(a)(ii) from Line 31)	1,260.43	4,488.47

NON-FEDERAL CONTRIBUTIONS

DETAILED SUMMARY PAGE
of Disbursements

FEC Form 3X (Rev. 05/2016)

Page 5

III. Net Contributions/ Operating Expenditures	COLUMN A Total This Period	COLUMN B Calendar Year-to-Date
33. Total Contributions (other than loans) (from Line 11(d), page 3)	13900	350679
34. Total Contribution Refunds (from Line 28(d))	0	0
35. Net Contributions (other than loans) (subtract Line 34 from Line 33)	13900	350679
36. Total Federal Operating Expenditures (add Line 21(a)(i) and Line 21(b))	1043	323847
37. Offsets to Operating Expenditures (from Line 15, page 3)	0	0
38. Net Operating Expenditures (subtract Line 37 from Line 36)	12857	26832

NOTHING TO REPORT CONTINUED

**SCHEDULE B (FEC Form 3X)
ITEMIZED DISBURSEMENTS**

Use separate schedule(s) for each category of the Detailed Summary Page	FOR LINE NUMBER: (check only one)						PAGE	OF 4
	<input type="checkbox"/> 21b	<input type="checkbox"/> 22	<input checked="" type="checkbox"/> 23	<input type="checkbox"/> 24	<input type="checkbox"/> 25	<input type="checkbox"/> 26		
	<input type="checkbox"/> 27	<input type="checkbox"/> 28a	<input type="checkbox"/> 28b	<input type="checkbox"/> 28c	<input type="checkbox"/> 29	<input type="checkbox"/> 30b		

Any information copied from such Reports and Statements may not be sold or used by any person for the purpose of soliciting contributions or for commercial purposes, other than using the name and address of any political committee to solicit contributions from such committee.

NAME OF COMMITTEE (In Full)
Teacher PAC

A. Full Name (Last, First, Middle Initial)
Patty Murray for US Senate

Date of Disbursement
10 / 20 / 2016

Mailing Address
P.O. Box 3662

City
Seattle State
WA Zip Code
98124

Purpose of Disbursement
Contribution

Candidate Name
Patty Murray Category/Type

Office Sought: House Senate President Disbursement For: Primary General Other (specify) **2016**

State: **WA** District:

Amount of Each Disbursement this Period
150.00

B. Full Name (Last, First, Middle Initial)
Deborah Ross for Senate

Date of Disbursement
10 / 20 / 2016

Mailing Address
P.O. Box 28258

City
Raleigh, NC State
NC Zip Code
27611

Purpose of Disbursement
Contribution

Candidate Name
Deborah K. Ross Category/Type

Office Sought: House Senate President Disbursement For: Primary General Other (specify) **2016**

State: **NC** District:

Amount of Each Disbursement this Period
150.00

C. Full Name (Last, First, Middle Initial)
Catherine Cortez Masto for Senate

Date of Disbursement
10 / 20 / 2016

Mailing Address
8020 South Rainbow Blvd Suite 100-112

City
Las Vegas State
NV Zip Code
89139

Purpose of Disbursement
Contribution

Candidate Name
Catherine Cortez Masto Category/Type

Office Sought: House Senate President Disbursement For: Primary General Other (specify) **2016**

State: **NV** District:

Amount of Each Disbursement this Period
150.00

SUBTOTAL of Disbursements This Page (optional)..... **450.00**

TOTAL This Period (last page this line number only).....

20161012 12:12:00 PM

**SCHEDULE B (FEC Form 3X)
ITEMIZED DISBURSEMENTS**

Use separate schedule(s)
for each category of the
Detailed Summary Page

FOR LINE NUMBER:
(check only one)

PAGE 2 OF 4

<input type="checkbox"/> 21b	<input type="checkbox"/> 22	<input checked="" type="checkbox"/> 23	<input type="checkbox"/> 24	<input type="checkbox"/> 25	<input type="checkbox"/> 26
<input type="checkbox"/> 27	<input type="checkbox"/> 28a	<input type="checkbox"/> 28b	<input type="checkbox"/> 28c	<input type="checkbox"/> 29	<input type="checkbox"/> 30b

Any information copied from such Reports and Statements may not be sold or used by any person for the purpose of soliciting contributions or for commercial purposes, other than using the name and address of any political committee to solicit contributions from such committee.

NAME OF COMMITTEE (In Full)

Teacher PAC

Full Name (Last, First, Middle Initial)

A. Tim Walz for Congress

Date of Disbursement

10 / 20 / 2016

Mailing Address

P.O. Box 938

City Mankato State MN Zip Code 56002

Purpose of Disbursement
Contribution

Amount of Each Disbursement this Period

100.00

Candidate Name

Tim Walz

Category/
Type

Office Sought: House
 Senate
 President

Disbursement For: Primary General
 Other (specify) ▼

State: MN District: 1

2016

Full Name (Last, First, Middle Initial)

B. Jamie Raskin for Congress

Date of Disbursement

10 / 20 / 2016

Mailing Address

912 Thayer Ave.

City Silver Spring State MD Zip Code 20910

Purpose of Disbursement
Contribution

Amount of Each Disbursement this Period

100.00

Candidate Name

Jamie Raskin

Category/
Type

Office Sought: House
 Senate
 President

Disbursement For: Primary General
 Other (specify) ▼

State: MD District: 8

2016

Full Name (Last, First, Middle Initial)

C. Isadore Hall for Congress

Date of Disbursement

10 / 20 / 2016

Mailing Address

249 E Ocean Blvd Suite 685

City Long Beach State CA Zip Code 90802

Purpose of Disbursement
Contribution

Amount of Each Disbursement this Period

100.00

Candidate Name

Isadore Hall III

Category/
Type

Office Sought: House
 Senate
 President

Disbursement For: Primary General
 Other (specify) ▼

State: CA District: 44

2016

SUBTOTAL of Disbursements This Page (optional).....▶

300.00

TOTAL This Period (last page this line number only).....▶

20161212 12:01:00 44844

**SCHEDULE B (FEC Form 3X)
ITEMIZED DISBURSEMENTS**

Use separate schedule(s) for each category of the Detailed Summary Page

FOR LINE NUMBER: (check only one)

<input type="checkbox"/> 21b	<input type="checkbox"/> 22	<input checked="" type="checkbox"/> 23	<input type="checkbox"/> 24	<input type="checkbox"/> 25	<input type="checkbox"/> 26
<input type="checkbox"/> 27	<input type="checkbox"/> 28a	<input type="checkbox"/> 28b	<input type="checkbox"/> 28c	<input type="checkbox"/> 29	<input type="checkbox"/> 30b

Any information copied from such Reports and Statements may not be sold or used by any person for the purpose of soliciting contributions or for commercial purposes, other than using the name and address of any political committee to solicit contributions from such committee.

NAME OF COMMITTEE (In Full)
Teacher PAC

A. **Mark Takano for Congress**
 Full Name (Last, First, Middle Initial)
 Mailing Address: **P.O. Box 5241**
 City: **Riverside** State: **CA** Zip Code: **92517**
 Purpose of Disbursement: **Contribution**
 Candidate Name: **Mark Takano**
 Office Sought: House Senate President
 Disbursement For: Primary General Other (specify) **2016**
 State: **CA** District: **41**
 Date of Disbursement: **10/20/2016**
 Amount of Each Disbursement this Period: **1000.00**

B. **Judy Chu for Congress**
 Full Name (Last, First, Middle Initial)
 Mailing Address: **40 ABM Consulting Services 1531 Purdue Ave.**
 City: **Los Angeles** State: **CA** Zip Code: **90025**
 Purpose of Disbursement: **Contribution**
 Candidate Name: **Judy Chu**
 Office Sought: House Senate President
 Disbursement For: Primary General Other (specify) **2016**
 State: **CA** District: **27**
 Date of Disbursement: **10/20/2016**
 Amount of Each Disbursement this Period: **100.00**

C. **Rick Nolan for Congress**
 Full Name (Last, First, Middle Initial)
 Mailing Address: **P.O. Box 1041**
 City: **Brainerd** State: **MN** Zip Code: **56041**
 Purpose of Disbursement: **Contribution**
 Candidate Name: **Rick Nolan**
 Office Sought: House Senate President
 Disbursement For: Primary General Other (specify) **2016**
 State: **MN** District: **8**
 Date of Disbursement: **10/20/2016**
 Amount of Each Disbursement this Period: **100.00**

SUBTOTAL of Disbursements This Page (optional) **300.00**
TOTAL This Period (last page this line number only) **300.00**

2010-2011 NATIONAL CONGRESS

**SCHEDULE B (FEC Form 3X)
ITEMIZED DISBURSEMENTS**

Use separate schedule(s) for each category of the Detailed Summary Page

FOR LINE NUMBER:
(check only one)

PAGE 4 OF 4

<input type="checkbox"/> 21b	<input type="checkbox"/> 22	<input checked="" type="checkbox"/> 23	<input type="checkbox"/> 24	<input type="checkbox"/> 25	<input type="checkbox"/> 26
<input type="checkbox"/> 27	<input type="checkbox"/> 28a	<input type="checkbox"/> 28b	<input type="checkbox"/> 28c	<input type="checkbox"/> 29	<input type="checkbox"/> 30b

Any information copied from such Reports and Statements may not be sold or used by any person for the purpose of soliciting contributions or for commercial purposes, other than using the name and address of any political committee to solicit contributions from such committee.

NAME OF COMMITTEE (In Full)
TeacherPAC

A. **Full Name (Last, First, Middle Initial)** Ruben Kihuen for Congress
Date of Disbursement 10 / 20 / 2016
Mailing Address P.O. Box 458
City Las Vegas **State** NV **Zip Code** 89125
Purpose of Disbursement Contribution
Candidate Name Ruben Kihuen
Office Sought: House Senate President
Disbursement For: Primary General Other (specify) 2016
State: NV **District:** 4
Amount of Each Disbursement this Period 100.00
Category/Type

B. **Full Name (Last, First, Middle Initial)** Ami Bera for Congress
Date of Disbursement 10 / 20 / 2016
Mailing Address P.O. Box 582496
City EIK Grove **State** CA **Zip Code** 95758
Purpose of Disbursement contribution
Candidate Name Ami Bera
Office Sought: House Senate President
Disbursement For: Primary General Other (specify) 2016
State: CA **District:** 7
Amount of Each Disbursement this Period 100.00
Category/Type

C. **Full Name (Last, First, Middle Initial)**
Date of Disbursement
Mailing Address
City **State** **Zip Code**
Purpose of Disbursement
Candidate Name
Office Sought: House Senate President
Disbursement For: Primary General Other (specify) 2016
State: **District:**
Amount of Each Disbursement this Period
Category/Type

SUBTOTAL of Disbursements This Page (optional) 200.00
TOTAL This Period (last page this line number only) 1,250.00

2010-11-10 11:00 AM

SCHEDULE D (FEC Form 3X)
DEBTS AND OBLIGATIONS
Excluding Loans

(Use separate schedule(s) for each numbered line)

PAGE 9 OF 10

FOR LINE NUMBER: (check only one)

9
 10

NAME OF COMMITTEE (In Full)
Teacher PAC

A. Full Name (Last, First, Middle Initial) of Debtor or Creditor <i>Darison, Michele C</i>	Nature of Debt (Purpose): <i>Office Space (Regus) to be reimbursed</i>
Mailing Address <i>21900 Burbank Blvd. 3rd Fl</i>	
City State Zip Code <i>Woodland Hills, CA 91367</i>	

Outstanding Balance Beginning This Period <i>5109.17</i>	Amount Incurred This Period <i>32000</i>	Payment This Period <i>0</i>	Outstanding Balance at Close of This Period <i>5429.17</i>
---	---	---------------------------------	---

B. Full Name (Last, First, Middle Initial) of Debtor or Creditor	Nature of Debt (Purpose):
Mailing Address	
City State Zip Code	

Outstanding Balance Beginning This Period	Amount Incurred This Period	Payment This Period	Outstanding Balance at Close of This Period
---	-----------------------------	---------------------	---

C. Full Name (Last, First, Middle Initial) of Debtor or Creditor	Nature of Debt (Purpose):
Mailing Address	
City State Zip Code	

Outstanding Balance Beginning This Period	Amount Incurred This Period	Payment This Period	Outstanding Balance at Close of This Period
---	-----------------------------	---------------------	---

1) SUBTOTALS This Period This Page (optional).....	
2) TOTALS This Period (last page this line number only).....	<i>5429.17</i>
3) TOTAL OUTSTANDING LOANS from Schedule C (last page only).....	
4) ADD 2) and 3) and carry forward to appropriate line of Summary Page (last page only)▶	<i>5429.17</i>

NOT A FINANCIAL DOCUMENT

Teacher PAC
21900 Burbank Blvd
3rd Floor
Woodland Hills, CA 91367

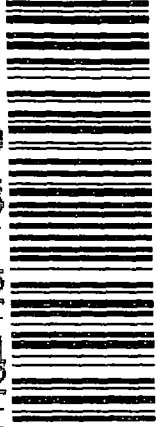

00001 2000 0
0455 0452 1000 0

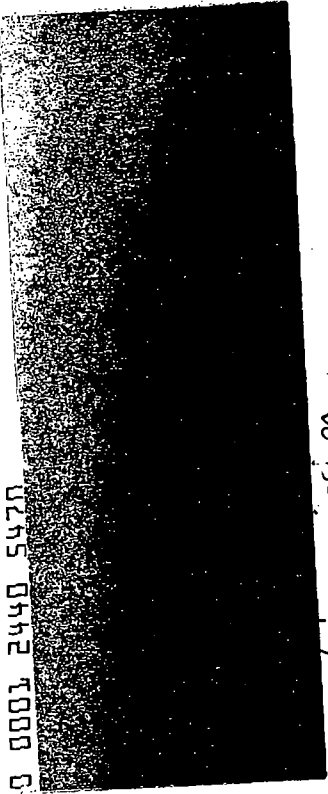

Federal Election Commission
999 E. St. NW
Washington DC 20463

RECEIVED
MAIL CENTER
DEC 12 AM 11:55

RECEIVED
FEC MAIL CENTER
2016 DEC 12 AM 11:55

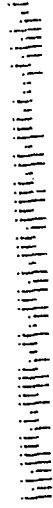

Federal Election Commission
ENVELOPE REPLACEMENT PAGE FOR INCOMING DOCUMENTS

The FEC added this page to the end of this filing to indicate how it was received.

<input type="checkbox"/> Hand Delivered	Date of Receipt
<input type="checkbox"/> USPS First Class Mail	Postmarked Date of Receipt
<input checked="" type="checkbox"/> USPS Registered/Certified	Postmarked (R/C) 12/17/16
<input type="checkbox"/> USPS Priority Mail	Postmarked
<input type="checkbox"/> USPS Priority Mail Express	Postmarked
<input type="checkbox"/> Postmark Illegible	
<input type="checkbox"/> No Postmark	
<input type="checkbox"/> Overnight Delivery Service (Specify):	Shipping Date
	Next Business Day Delivery <input type="checkbox"/>
<input type="checkbox"/> Received from House Records & Registration Office	Date of Receipt
<input type="checkbox"/> Received from Senate Public Records Office	Date of Receipt
<input type="checkbox"/> Received from Electronic Filing Office	Date of Receipt
<input type="checkbox"/> Other (Specify):	Date of Receipt or Postmarked
 PREPARER	12/12/16 DATE PREPARED

20161217 10:00:00 AM