

**SUMMARY PAGE
OF RECEIPTS AND DISBURSEMENTS**

FEC Form 3X (Rev. 02/2003)

Page 2

Write or Type Committee Name

Taxpayers League of Minnesota Liberty Fund

Report Covering the Period: From: *01 01 2014* To: *03 31 2014*

14031210839

	COLUMN A This Period	COLUMN B Calendar Year-to-Date
6. (a) Cash on Hand January 1, <i>2014</i>		<i>1,457.27</i>
(b) Cash on Hand at Beginning of Reporting Period.....	<i>1,457.27</i>	
(c) Total Receipts (from Line 19).....	<i>0.00</i>	<i>0.00</i>
(d) Subtotal (add Lines 6(b) and 6(c) for Column A and Lines 6(a) and 6(c) for Column B).....	<i>1,457.27</i>	<i>1,457.27</i>
7. Total Disbursements (from Line 31).....	<i>0.00</i>	<i>0.00</i>
8. Cash on Hand at Close of Reporting Period (subtract Line 7 from Line 6(d)).....	<i>1,457.27</i>	<i>1,457.27</i>
9. Debts and Obligations Owed TO the Committee (Itemize all on Schedule C and/or Schedule D).....	<i>0.00</i>	
10. Debts and Obligations Owed BY the Committee (Itemize all on Schedule C and/or Schedule D).....	<i>0.00</i>	

This committee has qualified as a multicandidate committee. (see FEC FORM 1M)

For further information contact:

Federal Election Commission
999 E Street, NW
Washington, DC 20463

Toll Free 800-424-9530
Local 202-694-1100

DETAILED SUMMARY PAGE

of Receipts

Write or Type Committee Name

Taxpayers League of Minnesota Liberty Fund

Report Covering the Period: From:

01 01 2014

To:

03 31 2014

I. Receipts

**COLUMN A
Total This Period**

**COLUMN B
Calendar Year-to-Date**

11. Contributions (other than loans) From:		
(a) Individuals/Persons Other Than Political Committees		
(i) Itemized (use Schedule A).....	00.00	00.00
(ii) Unitemized.....	00.00	00.00
(iii) TOTAL (add Lines 11(a)(i) and (ii)).....▶	00.00	00.00
(b) Political Party Committees.....	00.00	00.00
(c) Other Political Committees (such as PACs).....	00.00	00.00
(d) Total Contributions (add Lines 11(a)(iii), (b), and (c)) (Carry Totals to Line 33, page 5).....▶	00.00	00.00
12. Transfers From Affiliated/Other Party Committees.....	00.00	00.00
13. All Loans Received.....	00.00	00.00
14. Loan Repayments Received.....	00.00	00.00
15. Offsets To Operating Expenditures (Refunds, Rebates, etc.) (Carry Totals to Line 37, page 5).....	00.00	00.00
16. Refunds of Contributions Made to Federal Candidates and Other Political Committees.....	00.00	00.00
17. Other Federal Receipts (Dividends, Interest, etc.).....	00.00	00.00
18. Transfers from Non-Federal and Levin Funds		
(a) Non-Federal Account (from Schedule H3).....	00.00	00.00
(b) Levin Funds (from Schedule H5).....	00.00	00.00
(c) Total Transfers (add 18(a) and 18(b))..	00.00	00.00
19. Total Receipts (add Lines 11(d), 12, 13, 14, 15, 16, 17, and 18(c)).....▶	60.00	00.00
20. Total Federal Receipts (subtract Line 18(c) from Line 19).....▶	00.00	00.00

14031210840

DETAILED SUMMARY PAGE
of Disbursements

FEC Form 3X (Rev. 02/2003)

Page 4

II. Disbursements

COLUMN A
Total This Period

COLUMN B
Calendar Year-to-Date

21. Operating Expenditures:		
(a) Allocated Federal/Non-Federal Activity (from Schedule H4)		
(i) Federal Share	00.00	00.00
(ii) Non-Federal Share.....	00.00	00.00
(b) Other Federal Operating Expenditures	00.00	00.00
(c) Total Operating Expenditures (add 21(a)(i), (a)(ii), and (b))	00.00	00.00
22. Transfers to Affiliated/Other Party Committees.....	00.00	00.00
23. Contributions to Federal Candidates/Committees and Other Political Committees.....	00.00	00.00
24. Independent Expenditures (use Schedule E)	00.00	00.00
25. Coordinated Party Expenditures (2 U.S.C. §441a(d)) (use Schedule F).....	00.00	00.00
26. Loan Repayments Made.....	00.00	00.00
27. Loans Made.....	00.00	00.00
28. Refunds of Contributions To:		
(a) Individuals/Persons Other Than Political Committees	00.00	00.00
(b) Political Party Committees	00.00	00.00
(c) Other Political Committees (such as PACs).....	00.00	00.00
(d) Total Contribution Refunds (add Lines 28(a), (b), and (c)).....	00.00	00.00
29. Other Disbursements	00.00	00.00
30. Federal Election Activity (2 U.S.C. §431(20))		
(a) Allocated Federal Election Activity (from Schedule H6)		
(i) Federal Share	00.00	00.00
(ii) "Levin" Share.....	00.00	00.00
(b) Federal Election Activity Paid Entirely With Federal Funds	00.00	00.00
(c) Total Federal Election Activity (add .. Lines 30(a)(i), 30(a)(ii) and 30(b)).....	00.00	00.00
31. Total Disbursements (add Lines 21(c), 22, 23, 24, 25, 26, 27, 28(d), 29 and 30(c))..	00.00	00.00
32. Total Federal Disbursements (subtract Line 21(a)(ii) and Line 30(a)(ii) from Line 31).....	00.00	00.00

14031210841

DETAILED SUMMARY PAGE
of Disbursements

FEC Form 3X (Rev. 02/2003)

Page 5

III. Net Contributions/Operating Expenditures

COLUMN A
Total This Period

COLUMN B
Calendar Year-to-Date

33. Total Contributions (other than loans) (from Line 11(d), page 3)	00 00	00 00
34. Total Contribution Refunds (from Line 28(d))	00 00	00 00
35. Net Contributions (other than loans) (subtract Line 34 from Line 33)	00 00	00 00
36. Total Federal Operating Expenditures (add Line 21(a)(i) and Line 21(b))	00 00	00 00
37. Offsets to Operating Expenditures (from Line 15, page 3)	00 00	00 00
38. Net Operating Expenditures (subtract Line 37 from Line 36)	00 00	00 00

14031210842

14031210845

U.S. POSTAGE
PAID
SAINT PAUL, MN
55104
APR 07 11
AMOUNT
\$5.60
0022617-1

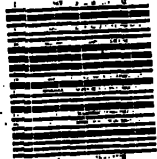

20463



1096

PRESS FIRMLY TO SEAL

PRIORITY® ★ MAIL ★

FROM: Taxpayers League Liberty Fund
1402 Concordia Ave
Saint Paul, MN 55104

DATE OF DELIVERY SPECIFIED *

USPS TRACKING™ INCLUDED *

INSURANCE INCLUDED *

PICKUP AVAILABLE

* Domestic only

TO: ~~Federal Election Commission~~
999 E Street NW
~~Washington DC 20543~~
Washington

WHEN USED INTERNATIONALLY,
A CUSTOMS DECLARATION
LABEL MAY BE REQUIRED.



USPS TRACKING #



9114 9012 3080 1874 5400 29

Label 400 Jan. 2013
7690-18-000-7948



PS0001000014

VISIT US AT USPS.COM®
ORDER FREE SUPPLIES ONLINE

EP14F July 2013
OD: 12.5 x 9.5



Federal Election Commission
ENVELOPE REPLACEMENT PAGE FOR INCOMING DOCUMENTS
The FEC added this page to the end of this filing to indicate how it was received.

14031210844

<input type="checkbox"/> Hand Delivered	Date of Receipt
<input type="checkbox"/> USPS First Class Mail	Postmarked
<input type="checkbox"/> USPS Registered/Certified	Postmarked (R/C)
<input checked="" type="checkbox"/> USPS Priority Mail	Postmarked 4/7/14
<input type="checkbox"/> USPS Priority Mail Express	Postmarked
<input type="checkbox"/> Postmark Illegible	
<input type="checkbox"/> No Postmark	
<input type="checkbox"/> Overnight Delivery Service (Specify):	Shipping Date
	Next Business Day Delivery <input type="checkbox"/>
<input type="checkbox"/> Received from House Records & Registration Office	Date of Receipt
<input type="checkbox"/> Received from Senate Public Records Office	Date of Receipt
<input type="checkbox"/> Received from Electronic Filing Office	Date of Receipt
<input type="checkbox"/> Other (Specify):	Date of Receipt or Postmarked

[Signature]

PREPARER
(8/2013)

4/11/14

DATE PREPARED