

RECEIVED  
SECRETARY OF THE SENATE  
January 6<sup>th</sup> 2014

14 JAN -9 PM 3:22

Federal Election Commission  
Washington, DC 20463

ID #C00548636

Reference: October Quarterly Report (7/1/13 - 9/30/13)

Dear Mr. Furman:

We recently became aware of your request for additional information regarding our 3<sup>rd</sup> Quarter report for 2013. We did not receive a letter in the mail but became aware of your request via local media. Enclosed you will find the amended report for Friends of Stace Nelson for that quarter. Please note:

1. I have signed the amended report as the Treasurer for Friends of Stace Nelson (the original report was mistakenly signed by another member of the Committee).
2. The previous amount reported as a starting balance was a clerical error. The amended report has been updated to reflect a zero dollar balance at the beginning of the quarter.
3. Additional minor corrections have been made and are properly reflected within the report.

Should you have any additional questions, please feel free to contact me.

Sincerely,



Robert Bender, Treasurer  
Friends of Stace Nelson  
24739 420<sup>th</sup> Ave.  
Fulton, SD 57340

14020010814

RECEIVED  
SECRETARY OF THE SENATE  
PUBLIC RECORDS

14 JAN -9 PM 3:23

Office Use Only

# FEC FORM 3

# REPORT OF RECEIPTS AND DISBURSEMENTS

For An Authorized Committee

1. NAME OF COMMITTEE (in full) TYPE OR PRINT ▼ Example: If typing, type over the lines.

12FE4M5

Friends of Stace Nelson

ADDRESS (number and street)

24739 420th Ave.

Check if different than previously reported. (ACC)

Fulton

SD

57340

2. FEC IDENTIFICATION NUMBER ▼

C c00548636

3. IS THIS REPORT  NEW (N) OR  AMENDED (A)

CITY ▲ STATE ▲ ZIP CODE ▲ STATE ▼ DISTRICT

SD 00

4. TYPE OF REPORT (Choose One)

(a) Quarterly Reports:

- April 15 Quarterly Report (Q1)
- July 15 Quarterly Report (Q2)
- October 15 Quarterly Report (Q3)
- January 31 Year-End Report (YE)
- Termination Report (TER)

(b) 12-Day PRE-Election Report for the:

- Primary (12P)  General (12G)  Runoff (12R)
- Convention (12C)  Special (12S)

Election on MM / DD / YYYY in the State of

(c) 30-Day POST-Election Report for the:

- General (30G)  Runoff (30R)  Special (30S)

Election on MM / DD / YYYY in the State of

5. Covering Period

MM / DD / YYYY through MM / DD / YYYY  
07 / 01 / 2013 through 09 / 30 / 2013

I certify that I have examined this Report and to the best of my knowledge and belief it is true, correct and complete.

Type or Print Name of Treasurer Mr. Robert Bender

Signature of Treasurer Mr. Robert Bender

Date

MM / DD / YYYY

NOTE: Submission of false, erroneous, or incomplete information may subject the person signing this Report to the penalties of 2 U.S.C. §437g.

Office Use Only

FEC FORM 3  
(Revised 02/2003)

14020010815

# FEC FORM 3

# REPORT OF RECEIPTS AND DISBURSEMENTS

For An Authorized Committee

RECEIVED  
SECRETARY OF THE SENATE  
PUBLIC RECORDS

14 JAN -9 PM 3:23

Office Use Only

1. NAME OF COMMITTEE (in full) **TYPE OR PRINT** Example: If typing, type over the lines. 12FE4M5  
Friends of Stace Nelson

ADDRESS (number and street) 24739 420th Ave.  
 Check if different than previously reported. (ACC)  
Fulton SD 57340

2. **FEC IDENTIFICATION NUMBER** C 00548636  
3. IS THIS REPORT  NEW (N) OR  AMENDED (A)  
CITY STATE ZIP CODE STATE DISTRICT  
SD 00

4. **TYPE OF REPORT** (Choose One)  
(a) Quarterly Reports:  
 April 15 Quarterly Report (Q1)  
 July 15 Quarterly Report (Q2)  
 October 15 Quarterly Report (Q3)  
 January 31 Year-End Report (YE)  
 Termination Report (TER)

(b) 12-Day **PRE**-Election Report for the:  
 Primary (12P)  General (12G)  Runoff (12R)  
 Convention (12C)  Special (12S)  
Election on MM / DD / YYYY in the State of    
(c) 30-Day **POST**-Election Report for the:  
 General (30G)  Runoff (30R)  Special (30S)  
Election on MM / DD / YYYY in the State of  

5. Covering Period MM 07 / DD 01 / YYYY 2013 through MM 09 / DD 30 / YYYY 2013

I certify that I have examined this Report and to the best of my knowledge and belief it is true, correct and complete.  
Type or Print Name of Treasurer Mr. Robert Bender  
Signature of Treasurer Mr. Robert Bender Date MM / DD / YYYY

NOTE: Submission of false, erroneous, or incomplete information may subject the person signing this Report to the penalties of 2 U.S.C. §437g.

14020010816

**SUMMARY PAGE**  
of Receipts and Disbursements

FEC Form 3 (Revised 02/2003)

PAGE 2 / 46

Write or Type Committee Name  
**Friends of Stace Nelson**

Report Covering the Period: From:

MM / DD / YYYY  
07 / 01 / 2013

To:

MM / DD / YYYY  
09 / 30 / 2013

**COLUMN A**  
This Period

**COLUMN B**  
Election Cycle-to-Date

6. Net Contributions (other than loans)

(a) Total Contributions  
(other than loans) (from Line 11(e)) ....

53416.55

53416.55

(b) Total Contribution Refunds  
(from Line 20(d)) .....

50.00

50.00

(c) Net Contributions (other than loans)  
(subtract Line 6(b) from Line 6(a)) .....

53366.55

53366.55

7. Net Operating Expenditures

(a) Total Operating Expenditures  
(from Line 17) .....

30792.88

30792.88

(b) Total Offsets to Operating  
Expenditures (from Line 14) .....

0.00

0.00

(c) Net Operating Expenditures  
(subtract Line 7(b) from Line 7(a)) .....

30792.88

30792.88

8. Cash on Hand at Close of  
Reporting Period (from Line 27) .....

26637.51

9. Debts and Obligations Owed **TO**  
the Committee (Itemize all on  
Schedule C and/or Schedule D) .....

0.00

10. Debts and Obligations Owed **BY**  
the Committee (Itemize all on  
Schedule C and/or Schedule D) .....

0.00

**For further information contact:**

Federal Election Commission  
999 E Street, NW  
Washington, DC 20463

Toll Free 800-424-9530  
Local 202-694-1100

14020010817

**DETAILED SUMMARY PAGE**  
of Receipts

FEC Form 3 (Revised 12/2003)

PAGE 3 / 46

Write or Type Committee Name

**Friends of Stace Nelson**

Report Covering the Period: From:

MM / DD / YYYY  
07 / 01 / 2013

To:

MM / DD / YYYY  
09 / 30 / 2013

**I. RECEIPTS**

**COLUMN A**  
Total This Period

**COLUMN B**  
Election Cycle-to-Date

11. CONTRIBUTIONS (other than loans) FROM:

(a) Individuals/Persons Other Than Political Committees

(i) Itemized (use Schedule A).....

32733.01

32733.01

(ii) Unitemized.....

18702.60

18702.60

(iii) TOTAL of contributions from individuals ▶

51435.61

51435.61

(b) Political Party Committees.....

0.00

0.00

(c) Other Political Committees (such as PACs).....

0.00

0.00

(d) The Candidate.....

1980.94

1980.94

(e) TOTAL CONTRIBUTIONS

(other than loans)  
(add Lines 11(a)(iii), (b), (c), and (d))..

53416.55

53416.55

12. TRANSFERS FROM OTHER AUTHORIZED COMMITTEES.....

0.00

0.00

13. LOANS:

(a) Made or Guaranteed by the Candidate.....

0.00

0.00

(b) All Other Loans.....

0.00

0.00

(c) TOTAL LOANS  
(add Lines 13(a) and (b)).....

0.00

0.00

14. OFFSETS TO OPERATING EXPENDITURES (Refunds, Rebates, etc.).....

0.00

0.00

15. OTHER RECEIPTS (Dividends, Interest, etc.).....

4063.84

4063.84

16. TOTAL RECEIPTS (add Lines 11(e), 12, 13(c), 14, and 15) (Carry Total to Line 24, page 4)..... ▶

57480.39

57480.39

14020010818

**DETAILED SUMMARY PAGE**  
of Disbursements

II. DISBURSEMENTS	COLUMN A Total This Period	COLUMN B Election Cycle-to-Date
17. OPERATING EXPENDITURES.....	30792.88	30792.88
18. TRANSFERS TO OTHER AUTHORIZED COMMITTEES.....	0.00	0.00
19. LOAN REPAYMENTS:		
(a) Of Loans Made or Guaranteed by the Candidate.....	0.00	0.00
(b) Of All Other Loans.....	0.00	0.00
(c) TOTAL LOAN REPAYMENTS (add Lines 19(a) and (b)).....	0.00	0.00
20. REFUNDS OF CONTRIBUTIONS TO:		
(a) Individuals/Persons Other Than Political Committees.....	50.00	50.00
(b) Political Party Committees.....	0.00	0.00
(c) Other Political Committees (such as PACs).....	0.00	0.00
(d) TOTAL CONTRIBUTION REFUNDS (add Lines 20(a), (b), and (c)).....	50.00	50.00
21. OTHER DISBURSEMENTS.....	0.00	0.00
22. <b>TOTAL DISBURSEMENTS</b> (add Lines 17, 18, 19(c), 20(d), and 21) ▶	30842.88	30842.88

**III. CASH SUMMARY**

23. CASH ON HAND AT BEGINNING OF REPORTING PERIOD.....	0.00
24. TOTAL RECEIPTS THIS PERIOD (from Line 16, page 3).....	57480.39
25. SUBTOTAL (add Line 23 and Line 24).....	57480.39
26. TOTAL DISBURSEMENTS THIS PERIOD (from Line 22).....	30842.88
27. CASH ON HAND AT CLOSE OF REPORTING PERIOD (subtract Line 26 from Line 25).....	26637.51

14020010819

**SCHEDULE A (FEC Form 3)  
ITEMIZED RECEIPTS**

Use separate schedule(s) for each category of the Detailed Summary Page	FOR LINE NUMBER: (check only one)		PAGE 5 OF 46	
	<input checked="" type="checkbox"/> 11a 12	<input type="checkbox"/> 11b 13a	<input type="checkbox"/> 11c 13b	<input type="checkbox"/> 11d 14

Any information copied from such Reports and Statements may not be sold or used by any person for the purpose of soliciting contributions or for commercial purposes, other than using the name and address of any political committee to solicit contributions from such committee.

NAME OF COMMITTEE (In Full)  
**Friends of Stace Nelson**

**A. Mike Austad**  
Full Name (Last, First, Middle Initial)  
Mailing Address 208 S. Sycamore

City: Sioux Falls      State: SD      Zip Code: 57110

FEC ID number of contributing federal political committee:

Name of Employer: Indoor Env.      Occupation: Dakota Radon Mitigation

Receipt For: 2014  
 Primary     General  
 Other (specify)

Election Cycle-to-Date:

Date of Receipt: 07 / 22 / 2013  
Transaction ID: SA11AI.5210  
Amount of Each Receipt this Period:

**B. Mr. Dale Barnhart**  
Full Name (Last, First, Middle Initial)  
Mailing Address PO Box 96

City: Dell Rapids      State: SD      Zip Code: 57022

FEC ID number of contributing federal political committee:

Name of Employer: LG Everist      Occupation: Laborer

Receipt For: 2014  
 Primary     General  
 Other (specify)

Election Cycle-to-Date:

Date of Receipt: 07 / 13 / 2013  
Transaction ID: SA11AI.4124  
Amount of Each Receipt this Period:

**C. Mr. Dale Barnhart**  
Full Name (Last, First, Middle Initial)  
Mailing Address PO Box 96

City: Dell Rapids      State: SD      Zip Code: 57022

FEC ID number of contributing federal political committee:

Name of Employer: LG Everist      Occupation: Laborer

Receipt For: 2014  
 Primary     General  
 Other (specify)

Election Cycle-to-Date:

Date of Receipt: 07 / 19 / 2013  
Transaction ID: SA11AI.4126  
Amount of Each Receipt this Period:

**SUBTOTAL** of Receipts This Page (optional).....

**TOTAL** This Period (last page this line number only).....

14020010820

**SCHEDULE A (FEC Form 3)  
ITEMIZED RECEIPTS**

Use separate schedule(s) for each category of the Detailed Summary Page	FOR LINE NUMBER: (check only one)		PAGE 6 OF 46	
	<input checked="" type="checkbox"/> 11a 12	<input type="checkbox"/> 11b 13a	<input type="checkbox"/> 11c 13b	<input type="checkbox"/> 11d 14

Any information copied from such Reports and Statements may not be sold or used by any person for the purpose of soliciting contributions or for commercial purposes, other than using the name and address of any political committee to solicit contributions from such committee.

NAME OF COMMITTEE (In Full)  
**Friends of Stace Nelson**

Full Name (Last, First, Middle Initial) <b>Mr. Dale Barnhart</b>		Date of Receipt MM / DD / YYYY 09 / 29 / 2013	
Mailing Address PO Box 96		Transaction ID : SA11AI.4857	
City Dell Rapids	State SD	Zip Code 57022	Amount of Each Receipt this Period 250.00
FEC ID number of contributing federal political committee. C		Name of Employer LG Everist	
Occupation Laborer		Election Cycle-to-Date 750.00	
Receipt For: 2014 <input checked="" type="checkbox"/> Primary <input type="checkbox"/> General <input type="checkbox"/> Other (specify)			

Full Name (Last, First, Middle Initial) <b>Mr. Jacob Bender</b>		Date of Receipt MM / DD / YYYY 09 / 28 / 2013	
Mailing Address 42006 248th St.		Transaction ID : SA11AI.4923	
City Fulton	State SD	Zip Code 57340	Amount of Each Receipt this Period 750.00
FEC ID number of contributing federal political committee. C		Name of Employer Renew Energy	
Occupation Wind Tech		Election Cycle-to-Date 750.00	
Receipt For: 2014 <input checked="" type="checkbox"/> Primary <input type="checkbox"/> General <input type="checkbox"/> Other (specify)		In-kind - Food	

Full Name (Last, First, Middle Initial) <b>Mr. Lloyd Bender</b>		Date of Receipt MM / DD / YYYY 09 / 08 / 2013	
Mailing Address 24806 420th Ave.		Transaction ID : SA11AI.4129	
City Fulton	State SD	Zip Code 57340	Amount of Each Receipt this Period 1000.00
FEC ID number of contributing federal political committee. C		Name of Employer Self	
Occupation Farmer		Election Cycle-to-Date 1000.00	
Receipt For: 2014 <input checked="" type="checkbox"/> Primary <input type="checkbox"/> General <input type="checkbox"/> Other (specify)			

<b>SUBTOTAL</b> of Receipts This Page (optional).....	2000.00
<b>TOTAL</b> This Period (last page this line number only).....	

14020010821



**SCHEDULE A (FEC Form 3)  
ITEMIZED RECEIPTS**

Use separate schedule(s) for each category of the Detailed Summary Page

FOR LINE NUMBER: (check only one)

11a  11b  11c  11d  
 12  13a  13b  14  15

PAGE 7 OF 46

Any information copied from such Reports and Statements may not be sold or used by any person for the purpose of soliciting contributions or for commercial purposes, other than using the name and address of any political committee to solicit contributions from such committee.

NAME OF COMMITTEE (In Full)  
**Friends of Stace Nelson**

**A.** Full Name (Last, First, Middle Initial)  
**Mr. Robert Bender**

Mailing Address 42006 248th Ave.

City State Zip Code  
 Fulton SD 57340

FEC ID number of contributing federal political committee.  C

Name of Employer Occupation  
 Self Farmer

Receipt For: 2014  
 Primary  General  
 Other (specify)

Election Cycle-to-Date  
 2000.00

Date of Receipt  
 08 / 18 / 2013

Transaction ID : SA11AI.5157

Amount of Each Receipt this Period  
 2000.00

**B.** Full Name (Last, First, Middle Initial)  
**Ms Savannah Bender**

Mailing Address 42006 248th St.

City State Zip Code  
 Fulton SD 57340

FEC ID number of contributing federal political committee.  C

Name of Employer Occupation  
 N/A student

Receipt For: 2014  
 Primary  General  
 Other (specify)

Election Cycle-to-Date  
 500.00

Date of Receipt  
 09 / 28 / 2013

Transaction ID : SA11AI.4915

Amount of Each Receipt this Period  
 500.00

**C.** Full Name (Last, First, Middle Initial)  
**Mr. Tristan Bender**

Mailing Address 42006 248th St.

City State Zip Code  
 Fulton SD 57340

FEC ID number of contributing federal political committee.  C

Name of Employer Occupation  
 n/a student

Receipt For: 2014  
 Primary  General  
 Other (specify)

Election Cycle-to-Date  
 500.00

Date of Receipt  
 09 / 28 / 2013

Transaction ID : SA11AI.4913

Amount of Each Receipt this Period  
 500.00

**SUBTOTAL** of Receipts This Page (optional).....

**TOTAL** This Period (last page this line number only).....

3000.00

14020010822

**SCHEDULE A (FEC Form 3)**  
**ITEMIZED RECEIPTS**

Use separate schedule(s) for each category of the Detailed Summary Page	FOR LINE NUMBER: (check only one)		PAGE 8 OF 46	
	<input checked="" type="checkbox"/> 11a	<input type="checkbox"/> 11b	<input type="checkbox"/> 11c	<input type="checkbox"/> 11d
	<input type="checkbox"/> 12	<input type="checkbox"/> 13a	<input type="checkbox"/> 13b	<input type="checkbox"/> 14
				<input type="checkbox"/> 15

Any information copied from such Reports and Statements may not be sold or used by any person for the purpose of soliciting contributions or for commercial purposes, other than using the name and address of any political committee to solicit contributions from such committee.

NAME OF COMMITTEE (In Full)  
**Friends of Stace Nelson**

**A.** Full Name (Last, First, Middle Initial)  
**Mr. Blaine Campbell**

Mailing Address 3480 Colvin St.

City Rapid City	State SD	Zip Code 57703
--------------------	-------------	-------------------

FEC ID number of contributing federal political committee.  C

Name of Employer Self	Occupation Satellite Technician
--------------------------	------------------------------------

Receipt For: 2014  
 Primary     General  
 Other (specify)

Election Cycle-to-Date  
300.00

Date of Receipt  
MM / DD / YYYY  
08 / 18 / 2013

Transaction ID : SA11AI.5165

Amount of Each Receipt this Period  
300.00

**B.** Full Name (Last, First, Middle Initial)  
**Mr. Blaine Campbell**

Mailing Address 3480 Colvin St.

City Rapid City	State SD	Zip Code 57703
--------------------	-------------	-------------------

FEC ID number of contributing federal political committee.  C

Name of Employer Self	Occupation Satellite Technician
--------------------------	------------------------------------

Receipt For: 2014  
 Primary     General  
 Other (specify)

Election Cycle-to-Date  
750.00

Date of Receipt  
MM / DD / YYYY  
09 / 17 / 2013

Transaction ID : SA11AI.4156

Amount of Each Receipt this Period  
450.00

**C.** Full Name (Last, First, Middle Initial)  
**Mr. Steve Carnes**

Mailing Address 510 N. Heritage Ave.

City Tea	State SD	Zip Code 57064
-------------	-------------	-------------------

FEC ID number of contributing federal political committee.  C

Name of Employer Steve's Auto Repair	Occupation Mechanic
---	------------------------

Receipt For: 2014  
 Primary     General  
 Other (specify)

Election Cycle-to-Date  
250.00

Date of Receipt  
MM / DD / YYYY  
07 / 23 / 2013

Transaction ID : SA11AI.4160

Amount of Each Receipt this Period  
250.00

**SUBTOTAL** of Receipts This Page (optional).....

**TOTAL** This Period (last page this line number only).....

1000.00

14020010823

**SCHEDULE A (FEC Form 3)**  
**ITEMIZED RECEIPTS**

Use separate schedule(s)  
for each category of the  
Detailed Summary Page

FOR LINE NUMBER: PAGE 9 OF 46  
(check only one)  
 11a     11b     11c     11d  
 12     13a     13b     14     15

Any information copied from such Reports and Statements may not be sold or used by any person for the purpose of soliciting contributions or for commercial purposes, other than using the name and address of any political committee to solicit contributions from such committee.

NAME OF COMMITTEE (In Full)  
Friends of Stace Nelson

**A.** Full Name (Last, First, Middle Initial)  
Mr. Steve Carnes

Mailing Address 510 N. Heritage Ave.

City Tea    State SD    Zip Code 57064

FEC ID number of contributing federal political committee.  C

Name of Employer Steve's Auto Repair    Occupation Mechanic

Receipt For: 2014  
 Primary     General  
 Other (specify)

Election Cycle-to-Date 500.00

Date of Receipt 08 / 30 / 2013  
Transaction ID : SA11AI.4162

Amount of Each Receipt this Period 250.00

**B.** Full Name (Last, First, Middle Initial)  
Ms Cathy Cartier

Mailing Address 13532 62nd St. NW

City Williston    State ND    Zip Code 58801

FEC ID number of contributing federal political committee.  C

Name of Employer N/A    Occupation Ret.

Receipt For: 2014  
 Primary     General  
 Other (specify)

Election Cycle-to-Date 250.00

Date of Receipt 09 / 29 / 2013  
Transaction ID : SA11AI.4860

Amount of Each Receipt this Period 250.00

**C.** Full Name (Last, First, Middle Initial)  
Mr. Charles Cartier

Mailing Address 13532 62nd St. NW

City Williston    State ND    Zip Code 58801

FEC ID number of contributing federal political committee.  C

Name of Employer self    Occupation Retired.

Receipt For: 2014  
 Primary     General  
 Other (specify)

Election Cycle-to-Date 250.00

Date of Receipt 09 / 29 / 2013  
Transaction ID : SA11AI.4858

Amount of Each Receipt this Period 250.00

**SUBTOTAL** of Receipts This Page (optional)..... 750.00

**TOTAL** This Period (last page this line number only).....

14020010824

**SCHEDULE A (FEC Form 3)**  
**ITEMIZED RECEIPTS**

Use separate schedule(s)  
for each category of the  
Detailed Summary Page

FOR LINE NUMBER: PAGE 10 OF 46

(check only one)

<input checked="" type="checkbox"/> 11a	<input type="checkbox"/> 11b	<input type="checkbox"/> 11c	<input type="checkbox"/> 11d	<input type="checkbox"/> 15
12	13a	13b	14	

Any information copied from such Reports and Statements may not be sold or used by any person for the purpose of soliciting contributions or for commercial purposes, other than using the name and address of any political committee to solicit contributions from such committee.

NAME OF COMMITTEE (In Full)  
**Friends of Stace Nelson**

A. Full Name (Last, First, Middle Initial)  
**Mr. Michael Cranny**

Mailing Address **12799 Talking Trees Rd.**

City	State	Zip Code
Merrifield	MN	56465

FEC ID number of contributing federal political committee. **C**

Name of Employer	Occupation
Norson, Inc.	Project Manager

Receipt For: 2014 <input checked="" type="checkbox"/> Primary <input type="checkbox"/> General <input type="checkbox"/> Other (specify)	Election Cycle-to-Date <b>250.00</b>
---	---

Date of Receipt

MM / DD / YYYY
09 / 25 / 2013

Transaction ID : SA11AI.4174

Amount of Each Receipt this Period

<b>250.00</b>
---------------

B. Full Name (Last, First, Middle Initial)  
**Mr. Drew Dennert**

Mailing Address **11821 391st. Ave.**

City	State	Zip Code
Columbia	SD	57433

FEC ID number of contributing federal political committee. **C**

Name of Employer	Occupation
Self	Farm Worker

Receipt For: 2014 <input checked="" type="checkbox"/> Primary <input type="checkbox"/> General <input type="checkbox"/> Other (specify)	Election Cycle-to-Date <b>300.00</b>
---	---

Date of Receipt

MM / DD / YYYY
09 / 04 / 2013

Transaction ID : SA11AI.4182

Amount of Each Receipt this Period

<b>100.00</b>
---------------

C. Full Name (Last, First, Middle Initial)  
**Mr. Drew Dennert**

Mailing Address **11821 391st. Ave.**

City	State	Zip Code
Columbia	SD	57433

FEC ID number of contributing federal political committee. **C**

Name of Employer	Occupation
Self	Farm Worker

Receipt For: 2014 <input checked="" type="checkbox"/> Primary <input type="checkbox"/> General <input type="checkbox"/> Other (specify)	Election Cycle-to-Date <b>400.00</b>
---	---

Date of Receipt

MM / DD / YYYY
09 / 28 / 2013

Transaction ID : SA11AI.4184

Amount of Each Receipt this Period

<b>100.00</b>
---------------

**SUBTOTAL** of Receipts This Page (optional).....

**TOTAL** This Period (last page this line number only).....

<b>450.00</b>
---------------

--

14020010825

**SCHEDULE A (FEC Form 3)**  
**ITEMIZED RECEIPTS**

Use separate schedule(s) for each category of the Detailed Summary Page	FOR LINE NUMBER: (check only one)	PAGE 11 OF 46
	<input checked="" type="checkbox"/> 11a <input type="checkbox"/> 12	<input type="checkbox"/> 11b <input type="checkbox"/> 13a
	<input type="checkbox"/> 11c <input type="checkbox"/> 13b	<input type="checkbox"/> 11d <input type="checkbox"/> 14
	<input type="checkbox"/> 15	

Any information copied from such Reports and Statements may not be sold or used by any person for the purpose of soliciting contributions or for commercial purposes, other than using the name and address of any political committee to solicit contributions from such committee.

NAME OF COMMITTEE (In Full)  
**Friends of Stace Nelson**

**A.** Full Name (Last, First, Middle Initial)  
**Ms Nancy Dennert**

Mailing Address 11821 391st. Ave

City Columbia State SD Zip Code 57433

FEC ID number of contributing federal political committee. **C**

Name of Employer self Occupation housewife

Receipt For: 2014  
 Primary  General  
 Other (specify)

Election Cycle-to-Date 500.00

Date of Receipt  
MM / DD / YYYY  
08 / 24 / 2013

Transaction ID : SA11AI.4778

Amount of Each Receipt this Period  
500.00

**B.** Full Name (Last, First, Middle Initial)  
**Ms Darlene Engelmeyer**

Mailing Address 26334 421st Ave.

City Fulton State SD Zip Code 57340

FEC ID number of contributing federal political committee. **C**

Name of Employer Self Occupation n/a

Receipt For: 2014  
 Primary  General  
 Other (specify)

Election Cycle-to-Date 250.00

Date of Receipt  
MM / DD / YYYY  
08 / 18 / 2013

Transaction ID : SA11AI.5163

Amount of Each Receipt this Period  
250.00

**C.** Full Name (Last, First, Middle Initial)  
**Mr. Edward Engelmeyer**

Mailing Address 26334 421st Ave.

City Fulton State SD Zip Code 57340

FEC ID number of contributing federal political committee. **C**

Name of Employer Farmer Occupation Self

Receipt For: 2014  
 Primary  General  
 Other (specify)

Election Cycle-to-Date 250.00

Date of Receipt  
MM / DD / YYYY  
08 / 18 / 2013

Transaction ID : SA11AI.5161

Amount of Each Receipt this Period  
250.00

**SUBTOTAL** of Receipts This Page (optional).....

**TOTAL** This Period (last page this line number only).....

1000.00

14020010826

**SCHEDULE A (FEC Form 3)**  
**ITEMIZED RECEIPTS**

Use separate schedule(s)  
for each category of the  
Detailed Summary Page

FOR LINE NUMBER: PAGE 12 OF 46  
(check only one)  
 11a  
 11b  
 11c  
 11d  
 12  
 13a  
 13b  
 14  
 15

Any information copied from such Reports and Statements may not be sold or used by any person for the purpose of soliciting contributions or for commercial purposes, other than using the name and address of any political committee to solicit contributions from such committee.

NAME OF COMMITTEE (In Full)  
**Friends of Stace Nelson**

**A.** Full Name (Last, First, Middle Initial)  
**Ms. Mary Ann Fakler**

Mailing Address 2940 Dundee

City State Zip Code  
Rapid City SD 57702

FEC ID number of contributing federal political committee.  C

Name of Employer Occupation  
G Jameson Nurse

Receipt For: 2014  
 Primary  General  
 Other (specify)

Election Cycle-to-Date

Date of Receipt  
 M  M /  D  D /  Y Y Y Y  
 09 / 05 / 2013

Transaction ID : SA11AI.4226

Amount of Each Receipt this Period  
 120.00

220.00

**B.** Full Name (Last, First, Middle Initial)  
**Ms. Mary Ann Fakler**

Mailing Address 2940 Dundee

City State Zip Code  
Rapid City SD 57702

FEC ID number of contributing federal political committee.  C

Name of Employer Occupation  
G Jameson Nurse

Receipt For: 2014  
 Primary  General  
 Other (specify)

Election Cycle-to-Date

Date of Receipt  
 M  M /  D  D /  Y Y Y Y  
 09 / 24 / 2013

Transaction ID : SA11AI.4228

Amount of Each Receipt this Period  
 100.00

320.00

**C.** Full Name (Last, First, Middle Initial)  
**Mr. Blaide Hanson**

Mailing Address 25124 397th Av.e

City State Zip Code  
Mount Vernon SD 57363

FEC ID number of contributing federal political committee.  C

Name of Employer Occupation  
Self Farmer

Receipt For: 2014  
 Primary  General  
 Other (specify)

Election Cycle-to-Date

Date of Receipt  
 M  M /  D  D /  Y Y Y Y  
 08 / 09 / 2013

Transaction ID : SA11AI.4302

Amount of Each Receipt this Period  
 250.00

250.00

**SUBTOTAL** of Receipts This Page (optional).....  
 470.00

**TOTAL** This Period (last page this line number only).....

14020010827

**SCHEDULE A (FEC Form 3)**  
**ITEMIZED RECEIPTS**

Use separate schedule(s) for each category of the Detailed Summary Page	FOR LINE NUMBER: (check only one)	PAGE 13 OF 46
	<input checked="" type="checkbox"/> 11a 12 <input type="checkbox"/> 11b 13a <input type="checkbox"/> 11c 13b <input type="checkbox"/> 11d 14 <input type="checkbox"/> 15	

Any information copied from such Reports and Statements may not be sold or used by any person for the purpose of soliciting contributions or for commercial purposes, other than using the name and address of any political committee to solicit contributions from such committee.

NAME OF COMMITTEE (In Full)  
**Friends of Stace Nelson**

Full Name (Last, First, Middle Initial) <b>Gordon Howie</b>		Date of Receipt MM / DD / YYYY 07 / 22 / 2013
Mailing Address <b>PO Box 9126</b>		Transaction ID : <b>SA11AI.5189</b>
City <b>Rapid City</b>	State <b>SD</b>	
Zip Code <b>57709</b>		Amount of Each Receipt this Period 500.00
FEC ID number of contributing federal political committee. C [ ]		Transaction ID : <b>SA11AI.5189</b>
Name of Employer <b>Life and Liberty Group</b>	Occupation <b>CEO</b>	
Receipt For: 2014 <input checked="" type="checkbox"/> Primary <input type="checkbox"/> General <input type="checkbox"/> Other (specify)	Election Cycle-to-Date 500.00	

Full Name (Last, First, Middle Initial) <b>Gordon Howie</b>		Date of Receipt MM / DD / YYYY 09 / 05 / 2013
Mailing Address <b>PO Box 9126</b>		Transaction ID : <b>SA11AI.4893</b>
City <b>Rapid City</b>	State <b>SD</b>	
Zip Code <b>57709</b>		Amount of Each Receipt this Period 0.00
FEC ID number of contributing federal political committee. C [ ]		Transaction ID : <b>SA11AI.4893</b>
Name of Employer <b>Life and Liberty Group</b>	Occupation <b>CEO</b>	
Receipt For: 2014 <input checked="" type="checkbox"/> Primary <input type="checkbox"/> General <input type="checkbox"/> Other (specify)	Election Cycle-to-Date 500.00	

Full Name (Last, First, Middle Initial) <b>Ms Lora Hubbel</b>		Date of Receipt MM / DD / YYYY 07 / 17 / 2013
Mailing Address <b>510 W. 24th St.</b>		Transaction ID : <b>SA11AI.4333</b>
City <b>Sioux Falls</b>	State <b>SD</b>	
Zip Code <b>57105</b>		Amount of Each Receipt this Period 500.00
FEC ID number of contributing federal political committee. C [ ]		Transaction ID : <b>SA11AI.4333</b>
Name of Employer <b>Self</b>	Occupation <b>Real Estate Sales</b>	
Receipt For: 2014 <input checked="" type="checkbox"/> Primary <input type="checkbox"/> General <input type="checkbox"/> Other (specify)	Election Cycle-to-Date 500.00	

<b>SUBTOTAL</b> of Receipts This Page (optional).....	1000.00
<b>TOTAL</b> This Period (last page this line number only).....	

14020010828

**SCHEDULE A (FEC Form 3)**  
**ITEMIZED RECEIPTS**

Use separate schedule(s) for each category of the Detailed Summary Page	FOR LINE NUMBER: (check only one)	PAGE 14 OF 46
	<input checked="" type="checkbox"/> 11a 12 <input type="checkbox"/> 11b 13a <input type="checkbox"/> 11c 13b <input type="checkbox"/> 11d 14 <input type="checkbox"/> 15	

Any information copied from such Reports and Statements may not be sold or used by any person for the purpose of soliciting contributions or for commercial purposes, other than using the name and address of any political committee to solicit contributions from such committee.

NAME OF COMMITTEE (In Full)  
**Friends of Stace Nelson**

**A.** Full Name (Last, First, Middle Initial)  
**Mr. Kevin Jensen**

Mailing Address 27808 484th Ave.

City Canton State SD Zip Code 57013

FEC ID number of contributing federal political committee. **C**

Name of Employer Occupation  
Prairie View Prevention Servic Vice President

Receipt For: 2014  
 Primary  General  
 Other (specify)

Election Cycle-to-Date  
250.00

Date of Receipt  
MM / DD / YYYY  
09 / 25 / 2013

Transaction ID : SA11AI.4821

Amount of Each Receipt this Period  
250.00

**B.** Full Name (Last, First, Middle Initial)  
**Mr. Alfred Johnson**

Mailing Address Box 265

City Alexandria State SD Zip Code 57311

FEC ID number of contributing federal political committee. **C**

Name of Employer Occupation  
Self Farmer

Receipt For: 2014  
 Primary  General  
 Other (specify)

Election Cycle-to-Date  
250.00

Date of Receipt  
MM / DD / YYYY  
08 / 18 / 2013

Transaction ID : SA11AI.5166

Amount of Each Receipt this Period  
250.00

**C.** Full Name (Last, First, Middle Initial)  
**Ms Delia Johnson**

Mailing Address 14585 E. French Creek Rd.

City Fairburn State SD Zip Code 57738

FEC ID number of contributing federal political committee. **C**

Name of Employer Occupation  
N/a RN

Receipt For: 2014  
 Primary  General  
 Other (specify)

Election Cycle-to-Date  
250.00

Date of Receipt  
MM / DD / YYYY  
07 / 22 / 2013

Transaction ID : SA11AI.5208

Amount of Each Receipt this Period  
250.00

**SUBTOTAL** of Receipts This Page (optional).....

**TOTAL** This Period (last page this line number only).....

750.00

14020010829



**SCHEDULE A (FEC Form 3)  
ITEMIZED RECEIPTS**

Use separate schedule(s)  
for each category of the  
Detailed Summary Page

FOR LINE NUMBER: PAGE 15 OF 46  
(check only one)  
 11a  11b  11c  11d  
 12  13a  13b  14  15

Any information copied from such Reports and Statements may not be sold or used by any person for the purpose of soliciting contributions or for commercial purposes, other than using the name and address of any political committee to solicit contributions from such committee.

NAME OF COMMITTEE (In Full)  
Friends of Stace Nelson

**A.** Full Name (Last, First, Middle Initial)  
Ms Delia Johnson

Mailing Address 14585 E. French Creek Rd.

City Fairburn State SD Zip Code 57738

FEC ID number of contributing federal political committee.  C

Name of Employer N/a Occupation RN

Receipt For: 2014  
 Primary  General  
 Other (specify)

Election Cycle-to-Date 402.50

Date of Receipt 09 / 05 / 2013

Transaction ID : SA11AI.4350

Amount of Each Receipt this Period 152.50

**B.** Full Name (Last, First, Middle Initial)  
Ms Delia Johnson

Mailing Address 14585 E. French Creek Rd.

City Fairburn State SD Zip Code 57738

FEC ID number of contributing federal political committee.  C

Name of Employer N/a Occupation RN

Receipt For: 2014  
 Primary  General  
 Other (specify)

Election Cycle-to-Date 415.00

Date of Receipt 09 / 27 / 2013

Transaction ID : SA11AI.4352

Amount of Each Receipt this Period 12.50

**C.** Full Name (Last, First, Middle Initial)  
Mr. Larry Peter Klipp

Mailing Address PO Box 271

City Belle Fourche State SD Zip Code 57717

FEC ID number of contributing federal political committee.  C

Name of Employer US Marine Occupation Retired

Receipt For: 2014  
 Primary  General  
 Other (specify)

Election Cycle-to-Date 500.00

Date of Receipt 09 / 27 / 2013

Transaction ID : SA11AI.4847

Amount of Each Receipt this Period 500.00

**SUBTOTAL** of Receipts This Page (optional).....

**TOTAL** This Period (last page this line number only).....

665.00

14020010830

**SCHEDULE A (FEC Form 3)**  
**ITEMIZED RECEIPTS**

Use separate schedule(s) for each category of the Detailed Summary Page	FOR LINE NUMBER: (check only one)		PAGE 16 OF 46	
	<input checked="" type="checkbox"/> 11a 12	<input type="checkbox"/> 11b 13a	<input type="checkbox"/> 11c 13b	<input type="checkbox"/> 11d 14

Any information copied from such Reports and Statements may not be sold or used by any person for the purpose of soliciting contributions or for commercial purposes, other than using the name and address of any political committee to solicit contributions from such committee.

NAME OF COMMITTEE (In Full)  
**Friends of Stace Nelson**

**A.** Full Name (Last, First, Middle Initial)  
**Mr. Bill Kluck**

Mailing Address 17600 Kentucky Pl

City Mud Butte	State SD	Zip Code 57758
-------------------	-------------	-------------------

FEC ID number of contributing federal political committee.  C

Name of Employer self	Occupation rancher
-----------------------	-----------------------

Receipt For: 2014  
 Primary     General  
 Other (specify)

Election Cycle-to-Date

Date of Receipt: 09 / 05 / 2013  
Transaction ID : SA11AI.4380

Amount of Each Receipt this Period: 300.00

**B.** Full Name (Last, First, Middle Initial)  
**Ms Barbara Landers**

Mailing Address 5400 Hidden Valley Ln.

City Rapid City	State SD	Zip Code 57702
--------------------	-------------	-------------------

FEC ID number of contributing federal political committee.  C

Name of Employer n/a	Occupation retired
-------------------------	-----------------------

Receipt For: 2014  
 Primary     General  
 Other (specify)

Election Cycle-to-Date

Date of Receipt: 07 / 22 / 2013  
Transaction ID : SA11AI.5191

Amount of Each Receipt this Period: 1000.00

**C.** Full Name (Last, First, Middle Initial)  
**Ms Barbara Landers**

Mailing Address 5400 Hidden Valley Ln.

City Rapid City	State SD	Zip Code 57702
--------------------	-------------	-------------------

FEC ID number of contributing federal political committee.  C

Name of Employer n/a	Occupation retired
-------------------------	-----------------------

Receipt For: 2014  
 Primary     General  
 Other (specify)

Election Cycle-to-Date

Date of Receipt: 08 / 07 / 2013  
Transaction ID : SA11AI.4390

Amount of Each Receipt this Period: 1600.00

**SUBTOTAL** of Receipts This Page (optional)..... 2900.00

**TOTAL** This Period (last page this line number only).....

14020010831

**SCHEDULE A (FEC Form 3)  
ITEMIZED RECEIPTS**

Use separate schedule(s) for each category of the Detailed Summary Page	FOR LINE NUMBER: (check only one)		PAGE 17 OF 46	
	<input checked="" type="checkbox"/> 11a 12	<input type="checkbox"/> 11b 13a	<input type="checkbox"/> 11c 13b	<input type="checkbox"/> 11d 14

Any information copied from such Reports and Statements may not be sold or used by any person for the purpose of soliciting contributions or for commercial purposes, other than using the name and address of any political committee to solicit contributions from such committee.

NAME OF COMMITTEE (In Full)  
**Friends of Stace Nelson**

**A.** Full Name (Last, First, Middle Initial)  
**Mr. Greg Lippold**

Mailing Address **PO Box 166**

City **Newell** State **SD** Zip Code **57760**

FEC ID number of contributing federal political committee. **C**

Name of Employer **n/a** Occupation **retired**

Receipt For: 2014  
 Primary  General  
 Other (specify)

Election Cycle-to-Date **300.00**

Date of Receipt **09 / 24 / 2013**

Transaction ID : **SA11AI.4398**

Amount of Each Receipt this Period **300.00**

**B.** Full Name (Last, First, Middle Initial)  
**Mr. Brian Liss**

Mailing Address **208 E. 23rd St.**

City **Sioux Falls** State **SD** Zip Code **57105**

FEC ID number of contributing federal political committee. **C**

Name of Employer **Transport America** Occupation **Truck Driver**

Receipt For: 2014  
 Primary  General  
 Other (specify)

Election Cycle-to-Date **750.00**

Date of Receipt **08 / 20 / 2013**

Transaction ID : **SA11AI.4775**

Amount of Each Receipt this Period **750.00**

**C.** Full Name (Last, First, Middle Initial)  
**Ms Jodie Mader**

Mailing Address **1461 Edinborough Dr.**

City **Rapid City** State **SD** Zip Code **57702**

FEC ID number of contributing federal political committee. **C**

Name of Employer **Prairie Berry Winery** Occupation **Tasting Room Lead**

Receipt For: 2014  
 Primary  General  
 Other (specify)

Election Cycle-to-Date **1000.00**

Date of Receipt **07 / 19 / 2013**

Transaction ID : **SA11AI.4871**

Amount of Each Receipt this Period **1000.00**

**SUBTOTAL** of Receipts This Page (optional).....

**TOTAL** This Period (last page this line number only).....

**2050.00**

14020010832

**SCHEDULE A (FEC Form 3)**  
**ITEMIZED RECEIPTS**

Use separate schedule(s) for each category of the Detailed Summary Page	FOR LINE NUMBER: (check only one)	PAGE 18 OF 46
	<input checked="" type="checkbox"/> 11a <input type="checkbox"/> 12 <input type="checkbox"/> 11b <input type="checkbox"/> 13a <input type="checkbox"/> 11c <input type="checkbox"/> 13b <input type="checkbox"/> 11d <input type="checkbox"/> 14 <input type="checkbox"/> 15	

Any information copied from such Reports and Statements may not be sold or used by any person for the purpose of soliciting contributions or for commercial purposes, other than using the name and address of any political committee to solicit contributions from such committee.

NAME OF COMMITTEE (In Full)  
**Friends of Stace Nelson**

**A.** Full Name (Last, First, Middle Initial)  
**Ms Jodie Mader**

Mailing Address 1461 Edinborough Dr.

City Rapid City	State SD	Zip Code 57702
--------------------	-------------	-------------------

FEC ID number of contributing federal political committee. **C**

Name of Employer Prairie Berry Winery	Occupation Tasting Room Lead
--	---------------------------------

Receipt For: 2014  
 Primary     General  
 Other (specify)

Election Cycle-to-Date  
1100.00

Date of Receipt  
MM / DD / YYYY  
08 / 13 / 2013

Transaction ID : SA11AI.4769

Amount of Each Receipt this Period  
100.00

**B.** Full Name (Last, First, Middle Initial)  
**Elisabeth May**

Mailing Address 20261 BIA 2

City Kyle	State SD	Zip Code 57752
--------------	-------------	-------------------

FEC ID number of contributing federal political committee. **C**

Name of Employer self	Occupation Business Owner
--------------------------	------------------------------

Receipt For: 2014  
 Primary     General  
 Other (specify)

Election Cycle-to-Date  
250.00

Date of Receipt  
MM / DD / YYYY  
07 / 29 / 2013

Transaction ID : SA11AI.4900

Amount of Each Receipt this Period  
250.00

**C.** Full Name (Last, First, Middle Initial)  
**Elisabeth May**

Mailing Address 20261 BIA 2

City Kyle	State SD	Zip Code 57752
--------------	-------------	-------------------

FEC ID number of contributing federal political committee. **C**

Name of Employer self	Occupation Business Owner
--------------------------	------------------------------

Receipt For: 2014  
 Primary     General  
 Other (specify)

Election Cycle-to-Date  
500.00

Date of Receipt  
MM / DD / YYYY  
08 / 18 / 2013

Transaction ID : SA11AI.5168

Amount of Each Receipt this Period  
250.00

**SUBTOTAL** of Receipts This Page (optional).....

**TOTAL** This Period (last page this line number only).....

600.00

14020010833

**SCHEDULE A (FEC Form 3)  
ITEMIZED RECEIPTS**

Use separate schedule(s) for each category of the Detailed Summary Page

FOR LINE NUMBER: PAGE 19 OF 46  
(check only one)

<input checked="" type="checkbox"/>	11a	<input type="checkbox"/>	11b	<input type="checkbox"/>	11c	<input type="checkbox"/>	11d	<input type="checkbox"/>	
	12		13a		13b		14		15

Any information copied from such Reports and Statements may not be sold or used by any person for the purpose of soliciting contributions or for commercial purposes, other than using the name and address of any political committee to solicit contributions from such committee.

NAME OF COMMITTEE (In Full)  
**Friends of Stace Nelson**

**A.** Full Name (Last, First, Middle Initial)  
**Elisabeth May**

Mailing Address 20261 BIA 2

City Kyle	State SD	Zip Code 57752
--------------	-------------	-------------------

FEC ID number of contributing federal political committee. **C**

Name of Employer self	Occupation Business Owner
-----------------------	------------------------------

Receipt For: 2014  
 Primary     General  
 Other (specify)

Election Cycle-to-Date

Date of Receipt: **09 / 25 / 2013**

Transaction ID : **SA11AI.4907**

Amount of Each Receipt this Period: **250.00**

**B.** Full Name (Last, First, Middle Initial)  
**Mr. Bruce Meister**

Mailing Address 6516 Greenfield Dr.

City Rapid City	State SD	Zip Code 57703
--------------------	-------------	-------------------

FEC ID number of contributing federal political committee. **C**

Name of Employer n/a	Occupation ret.
-------------------------	--------------------

Receipt For: 2014  
 Primary     General  
 Other (specify)

Election Cycle-to-Date

Date of Receipt: **09 / 27 / 2013**

Transaction ID : **SA11AI.4845**

Amount of Each Receipt this Period: **350.00**

**C.** Full Name (Last, First, Middle Initial)  
**Mrs. Julie Mueller**

Mailing Address 23764 Wallace St.

City Rapid City	State SD	Zip Code 57702
--------------------	-------------	-------------------

FEC ID number of contributing federal political committee. **C**

Name of Employer Family Business	Occupation Helper
-------------------------------------	----------------------

Receipt For: 2014  
 Primary     General  
 Other (specify)

Election Cycle-to-Date

Date of Receipt: **08 / 24 / 2013**

Transaction ID : **SA11AI.4425**

Amount of Each Receipt this Period: **500.00**

**SUBTOTAL** of Receipts This Page (optional)..... **1100.00**

**TOTAL** This Period (last page this line number only).....

14020010834

**SCHEDULE A (FEC Form 3)  
ITEMIZED RECEIPTS**

Use separate schedule(s) for each category of the Detailed Summary Page	FOR LINE NUMBER:		PAGE 20 OF 46		
	(check only one)	<input checked="" type="checkbox"/> 11a	<input type="checkbox"/> 11b	<input type="checkbox"/> 11c	<input type="checkbox"/> 11d
		<input type="checkbox"/> 12	<input type="checkbox"/> 13a	<input type="checkbox"/> 13b	<input type="checkbox"/> 14
				<input type="checkbox"/> 15	

Any information copied from such Reports and Statements may not be sold or used by any person for the purpose of soliciting contributions or for commercial purposes, other than using the name and address of any political committee to solicit contributions from such committee.

NAME OF COMMITTEE (In Full)  
**Friends of Stace Nelson**

**A.** Full Name (Last, First, Middle Initial)  
**Mr. Mike Mueller**

Mailing Address 23764 Wallace St.

City State Zip Code  
Rapid City SD 57702

FEC ID number of contributing federal political committee.  C

Name of Employer Occupation  
SDSM&T HVAC

Receipt For: 2014  
 Primary  General  
 Other (specify)

Election Cycle-to-Date

Date of Receipt  
MM / DD / YYYY  
08 / 24 / 2013

Transaction ID : SA11AI.4427

Amount of Each Receipt this Period  
500.00

**B.** Full Name (Last, First, Middle Initial)  
**Aiza Nelson**

Mailing Address 24739 420th Ave.

City State Zip Code  
Fulton SD 57340

FEC ID number of contributing federal political committee.  C

Name of Employer Occupation  
Chinese Restaurant Server

Receipt For: 2014  
 Primary  General  
 Other (specify)

Election Cycle-to-Date

Date of Receipt  
MM / DD / YYYY  
09 / 16 / 2013

Transaction ID : SA11AI.5001

Amount of Each Receipt this Period  
433.01

In-kind - Half plane Ticket for assistant to DC

**C.** Full Name (Last, First, Middle Initial)  
**Aiza Nelson**

Mailing Address 24739 420th Ave.

City State Zip Code  
Fulton SD 57340

FEC ID number of contributing federal political committee.  C

Name of Employer Occupation  
Chinese Restaurant Server

Receipt For: 2014  
 Primary  General  
 Other (specify)

Election Cycle-to-Date

Date of Receipt  
MM / DD / YYYY  
09 / 27 / 2013

Transaction ID : SA11AI.4433

Amount of Each Receipt this Period  
2000.00

**SUBTOTAL** of Receipts This Page (optional).....

**TOTAL** This Period (last page this line number only).....

2933.01

14020010835

**SCHEDULE A (FEC Form 3)  
ITEMIZED RECEIPTS**

Use separate schedule(s) for each category of the Detailed Summary Page	FOR LINE NUMBER: (check only one)		PAGE 21 OF 46	
	<input checked="" type="checkbox"/> 11a 12	<input type="checkbox"/> 11b 13a	<input type="checkbox"/> 11c 13b	<input type="checkbox"/> 11d 14

Any information copied from such Reports and Statements may not be sold or used by any person for the purpose of soliciting contributions or for commercial purposes, other than using the name and address of any political committee to solicit contributions from such committee.

NAME OF COMMITTEE (In Full)  
**Friends of Stace Nelson**

**A.** Full Name (Last, First, Middle Initial)  
**Mr. Doug Nelson**

Mailing Address 24803 422nd Ave.

City Alexandria	State SD	Zip Code 57311
--------------------	-------------	-------------------

FEC ID number of contributing federal political committee.  C

Name of Employer State of SD	Occupation Accountant
---------------------------------	--------------------------

Receipt For: 2014  
 Primary     General  
 Other (specify)

Election Cycle-to-Date  
500.00

Date of Receipt  
MM / DD / YYYY  
09 / 25 / 2013

Transaction ID : SA11AI.4576

Amount of Each Receipt this Period  
500.00

**B.** Full Name (Last, First, Middle Initial)  
**Ms Mary Nelson**

Mailing Address 24803 422nd Ave.

City Alexandria	State SD	Zip Code 57311
--------------------	-------------	-------------------

FEC ID number of contributing federal political committee.  C

Name of Employer Kongo, Inc.	Occupation Manager
---------------------------------	-----------------------

Receipt For: 2014  
 Primary     General  
 Other (specify)

Election Cycle-to-Date  
500.00

Date of Receipt  
MM / DD / YYYY  
09 / 25 / 2013

Transaction ID : SA11AI.4580

Amount of Each Receipt this Period  
500.00

**C.** Full Name (Last, First, Middle Initial)  
**Mr. James Ness**

Mailing Address 41944 244th St.

City Fulton	State SD	Zip Code 57340
----------------	-------------	-------------------

FEC ID number of contributing federal political committee.  C

Name of Employer Self	Occupation Farm Land Leaser
--------------------------	--------------------------------

Receipt For: 2014  
 Primary     General  
 Other (specify)

Election Cycle-to-Date  
250.00

Date of Receipt  
MM / DD / YYYY  
08 / 18 / 2013

Transaction ID : SA11AI.5159

Amount of Each Receipt this Period  
250.00

<b>SUBTOTAL</b> of Receipts This Page (optional).....	1250.00
<b>TOTAL</b> This Period (last page this line number only).....	

14020010836

**SCHEDULE A (FEC Form 3)  
ITEMIZED RECEIPTS**

Use separate schedule(s) for each category of the Detailed Summary Page	FOR LINE NUMBER: (check only one)	PAGE 22 OF 46
	<input checked="" type="checkbox"/> 11a 12 <input type="checkbox"/> 11b 13a <input type="checkbox"/> 11c 13b <input type="checkbox"/> 11d 14 <input type="checkbox"/> 15	

Any information copied from such Reports and Statements may not be sold or used by any person for the purpose of soliciting contributions or for commercial purposes, other than using the name and address of any political committee to solicit contributions from such committee.

NAME OF COMMITTEE (In Full)  
**Friends of Stace Nelson**

<b>A. Mr. James Ness</b> Full Name (Last, First, Middle Initial) Mailing Address 41944 244th St.		Date of Receipt MM / DD / YYYY 09 / 01 / 2013
City Fulton State SD Zip Code 57340	Transaction ID : SA11AI.4437	
FEC ID number of contributing federal political committee. [C]	Amount of Each Receipt this Period 300.00	
Name of Employer Self Occupation Farm Land Leaser		
Receipt For: 2014 <input checked="" type="checkbox"/> Primary <input type="checkbox"/> General <input type="checkbox"/> Other (specify)	Election Cycle-to-Date 550.00	

<b>B. Mrs. Lorraine Ness</b> Full Name (Last, First, Middle Initial) Mailing Address 41944 244th St.		Date of Receipt MM / DD / YYYY 08 / 18 / 2013
City Fulton State SD Zip Code 57340	Transaction ID : SA11AI.5160	
FEC ID number of contributing federal political committee. [C]	Amount of Each Receipt this Period 250.00	
Name of Employer n/a Occupation retired		
Receipt For: 2014 <input checked="" type="checkbox"/> Primary <input type="checkbox"/> General <input type="checkbox"/> Other (specify)	Election Cycle-to-Date 250.00	

<b>C. Mrs. Lorraine Ness</b> Full Name (Last, First, Middle Initial) Mailing Address 41944 244th St.		Date of Receipt MM / DD / YYYY 09 / 01 / 2013
City Fulton State SD Zip Code 57340	Transaction ID : SA11AI.4439	
FEC ID number of contributing federal political committee. [C]	Amount of Each Receipt this Period 300.00	
Name of Employer n/a Occupation retired		
Receipt For: 2014 <input checked="" type="checkbox"/> Primary <input type="checkbox"/> General <input type="checkbox"/> Other (specify)	Election Cycle-to-Date 550.00	

<b>SUBTOTAL</b> of Receipts This Page (optional).....	850.00
<b>TOTAL</b> This Period (last page this line number only).....	

14020010837



**SCHEDULE A (FEC Form 3)  
ITEMIZED RECEIPTS**

Use separate schedule(s) for each category of the Detailed Summary Page	FOR LINE NUMBER: (check only one)		PAGE 23 OF 46	
	<input checked="" type="checkbox"/> 11a 12	<input type="checkbox"/> 11b 13a	<input type="checkbox"/> 11c 13b	<input type="checkbox"/> 11d 14

Any information copied from such Reports and Statements may not be sold or used by any person for the purpose of soliciting contributions or for commercial purposes, other than using the name and address of any political committee to solicit contributions from such committee.

NAME OF COMMITTEE (In Full)  
**Friends of Stace Nelson**

**A.** Full Name (Last, First, Middle Initial)  
**Mrs. Betty O'Neill**

Mailing Address 25269 419th Ave.

City Fulton	State SD	Zip Code 57311
----------------	-------------	-------------------

FEC ID number of contributing federal political committee. **C**

Name of Employer n/a	Occupation retired
-------------------------	-----------------------

Receipt For: 2014  
 Primary     General  
 Other (specify)

Election Cycle-to-Date  
250.00

Date of Receipt  

MM 09	DD 26	YYYYYY 2013
----------	----------	----------------

Transaction ID : SA11AI.4447

Amount of Each Receipt this Period  
250.00

**B.** Full Name (Last, First, Middle Initial)  
**Mr. Donald O'Neill**

Mailing Address 25269 419th Ave.

City Fulton	State SD	Zip Code 57311
----------------	-------------	-------------------

FEC ID number of contributing federal political committee. **C**

Name of Employer n/a	Occupation retired
-------------------------	-----------------------

Receipt For: 2014  
 Primary     General  
 Other (specify)

Election Cycle-to-Date  
250.00

Date of Receipt  

MM 09	DD 26	YYYYYY 2013
----------	----------	----------------

Transaction ID : SA11AI.4445

Amount of Each Receipt this Period  
250.00

**C.** Full Name (Last, First, Middle Initial)  
**Danette Peterson**

Mailing Address 38984 189th Street

City Hitchcock	State SD	Zip Code 57348
-------------------	-------------	-------------------

FEC ID number of contributing federal political committee. **C**

Name of Employer Self	Occupation Dietician
--------------------------	-------------------------

Receipt For: 2014  
 Primary     General  
 Other (specify)

Election Cycle-to-Date  
500.00

Date of Receipt  

MM 07	DD 31	YYYYYY 2013
----------	----------	----------------

Transaction ID : SA11AI.4451

Amount of Each Receipt this Period  
500.00

**SUBTOTAL** of Receipts This Page (optional).....

**TOTAL** This Period (last page this line number only).....

1000.00

14020010838

**SCHEDULE A (FEC Form 3)  
ITEMIZED RECEIPTS**

Use separate schedule(s)  
for each category of the  
Detailed Summary Page

FOR LINE NUMBER: PAGE 24 OF 46  
(check only one)  
 11a  11b  11c  11d  
 12  13a  13b  14  15

Any information copied from such Reports and Statements may not be sold or used by any person for the purpose of soliciting contributions or for commercial purposes, other than using the name and address of any political committee to solicit contributions from such committee.

NAME OF COMMITTEE (In Full)  
**Friends of Stace Nelson**

Full Name (Last, First, Middle Initial)  
**A. Mr. Dan Pueppke**

Mailing Address 42474 251st. St.

City Alexandria State SD Zip Code 57311

FEC ID number of contributing federal political committee. **C**

Name of Employer Self Occupation Online Entrepreneur

Receipt For: 2014  
 Primary  General  
 Other (specify)

Election Cycle-to-Date 1100.00

Date of Receipt 09 / 30 / 2013

Transaction ID : SA11AI.4862

Amount of Each Receipt this Period 1100.00

Full Name (Last, First, Middle Initial)  
**B. Mr. Edward Randazzo**

Mailing Address 516 E Tallent St.

City Rapid City State SD Zip Code 57701

FEC ID number of contributing federal political committee. **C**

Name of Employer Life and Liberty Group, LLC Occupation Chief News Editor

Receipt For: 2014  
 Primary  General  
 Other (specify)

Election Cycle-to-Date 250.00

Date of Receipt 07 / 22 / 2013

Transaction ID : SA11AI.5188

Amount of Each Receipt this Period 250.00

Full Name (Last, First, Middle Initial)  
**C. Mr. Edward Randazzo**

Mailing Address 516 E Tallent St.

City Rapid City State SD Zip Code 57701

FEC ID number of contributing federal political committee. **C**

Name of Employer Life and Liberty Group, LLC Occupation Chief News Editor

Receipt For: 2014  
 Primary  General  
 Other (specify)

Election Cycle-to-Date 290.00

Date of Receipt 09 / 17 / 2013

Transaction ID : SA11AI.4458

Amount of Each Receipt this Period 40.00

**SUBTOTAL** of Receipts This Page (optional).....

**TOTAL** This Period (last page this line number only).....

1390.00

14020010839

**SCHEDULE A (FEC Form 3)  
ITEMIZED RECEIPTS**

Use separate schedule(s) for each category of the Detailed Summary Page	FOR LINE NUMBER:		PAGE 25 OF 46		
	(check only one)	<input checked="" type="checkbox"/> 11a	<input type="checkbox"/> 11b	<input type="checkbox"/> 11c	<input type="checkbox"/> 11d
	<input type="checkbox"/> 12	<input type="checkbox"/> 13a	<input type="checkbox"/> 13b	<input type="checkbox"/> 14	<input type="checkbox"/> 15

Any information copied from such Reports and Statements may not be sold or used by any person for the purpose of soliciting contributions or for commercial purposes, other than using the name and address of any political committee to solicit contributions from such committee.

NAME OF COMMITTEE (In Full)  
**Friends of Stace Nelson**

**A.** Full Name (Last, First, Middle Initial)  
**Mrs. Margaret Ring**

Mailing Address 210 E. Rushmore St.

City Spearfish	State SD	Zip Code 57783
-------------------	-------------	-------------------

FEC ID number of contributing federal political committee. **C**

Name of Employer Queen City Liquor, Inc.	Occupation Business Owner
---	------------------------------

Receipt For: 2014  
 Primary     General  
 Other (specify)

Election Cycle-to-Date  
300.00

Date of Receipt  
MM / DD / YYYY  
07 / 31 / 2013

Transaction ID : SA11AI.4462

Amount of Each Receipt this Period  
150.00

**B.** Full Name (Last, First, Middle Initial)  
**Mr. Ken Santema**

Mailing Address 503 N Kline Street

City Aberdeen	State SD	Zip Code 57401
------------------	-------------	-------------------

FEC ID number of contributing federal political committee. **C**

Name of Employer Self	Occupation Business Consultant
--------------------------	-----------------------------------

Receipt For: 2014  
 Primary     General  
 Other (specify)

Election Cycle-to-Date  
250.00

Date of Receipt  
MM / DD / YYYY  
07 / 17 / 2013

Transaction ID : SA11AI.4467

Amount of Each Receipt this Period  
250.00

**C.** Full Name (Last, First, Middle Initial)  
**Mr. Travis Schaanaman**

Mailing Address 1202 S. 3rd St.

City Aberdeen	State SD	Zip Code 57401
------------------	-------------	-------------------

FEC ID number of contributing federal political committee. **C**

Name of Employer self	Occupation Web Developer
--------------------------	-----------------------------

Receipt For: 2014  
 Primary     General  
 Other (specify)

Election Cycle-to-Date  
2200.00

Date of Receipt  
MM / DD / YYYY  
08 / 16 / 2013

Transaction ID : SA11AI.4654

Amount of Each Receipt this Period  
2200.00  
In-kind - Labor--Campaign Branding

**SUBTOTAL** of Receipts This Page (optional).....

**TOTAL** This Period (last page this line number only).....

2600.00

14020010840

**SCHEDULE A (FEC Form 3)  
ITEMIZED RECEIPTS**

Use separate schedule(s) for each category of the Detailed Summary Page	FOR LINE NUMBER: (check only one)		PAGE 26 OF 46	
	<input checked="" type="checkbox"/> 11a 12	<input type="checkbox"/> 11b 13a	<input type="checkbox"/> 11c 13b	<input type="checkbox"/> 11d 14

Any information copied from such Reports and Statements may not be sold or used by any person for the purpose of soliciting contributions or for commercial purposes, other than using the name and address of any political committee to solicit contributions from such committee.

NAME OF COMMITTEE (In Full)  
**Friends of Stace Nelson**

Full Name (Last, First, Middle Initial) <b>Mr. Jim Shaw</b>		Date of Receipt MM / DD / YYYY 09 / 15 / 2013	
Mailing Address PO Box 102		Transaction ID : SA11AI.4794	
City White Owl	State SD	Zip Code 57792	Amount of Each Receipt this Period 250.00
FEC ID number of contributing federal political committee. C			
Name of Employer Shaw Ranch, Inc.	Occupation Rancher		
Receipt For: 2014 <input checked="" type="checkbox"/> Primary <input type="checkbox"/> General <input type="checkbox"/> Other (specify)	Election Cycle-to-Date 250.00		

Full Name (Last, First, Middle Initial) <b>Ms Kathy Shaw</b>		Date of Receipt MM / DD / YYYY 09 / 15 / 2013	
Mailing Address PO Box 102		Transaction ID : SA11AI.4796	
City White Owl	State SD	Zip Code 57792	Amount of Each Receipt this Period 250.00
FEC ID number of contributing federal political committee. C			
Name of Employer Shaw Ranch, Inc.	Occupation Rancher		
Receipt For: 2014 <input checked="" type="checkbox"/> Primary <input type="checkbox"/> General <input type="checkbox"/> Other (specify)	Election Cycle-to-Date 250.00		

Full Name (Last, First, Middle Initial) <b>Mr. Jim Sheehan</b>		Date of Receipt MM / DD / YYYY 08 / 15 / 2013	
Mailing Address 28169 194th St.		Transaction ID : SA11AI.4771	
City Pierre	State SD	Zip Code 57501	Amount of Each Receipt this Period 500.00
FEC ID number of contributing federal political committee. C			
Name of Employer JES Farms	Occupation Farm/Ranch		
Receipt For: 2014 <input checked="" type="checkbox"/> Primary <input type="checkbox"/> General <input type="checkbox"/> Other (specify)	Election Cycle-to-Date 500.00		

<b>SUBTOTAL</b> of Receipts This Page (optional).....	1000.00
<b>TOTAL</b> This Period (last page this line number only).....	

14020010841

**SCHEDULE A (FEC Form 3)  
ITEMIZED RECEIPTS**

Use separate schedule(s) for each category of the Detailed Summary Page	FOR LINE NUMBER: (check only one)		PAGE 27 OF 46	
	<input checked="" type="checkbox"/> 11a 12	<input type="checkbox"/> 11b 13a	<input type="checkbox"/> 11c 13b	<input type="checkbox"/> 11d 14

Any information copied from such Reports and Statements may not be sold or used by any person for the purpose of soliciting contributions or for commercial purposes, other than using the name and address of any political committee to solicit contributions from such committee.

NAME OF COMMITTEE (In Full)  
**Friends of Stace Nelson**

<b>A.</b> Full Name (Last, First, Middle Initial) <b>Mr. Russ Suda</b>			Date of Receipt MM / DD / YYYY 09 / 05 / 2013	
Mailing Address 25347 Beaverlake Rd.			Transaction ID : SA11AI.4496	
City Custer State SD Zip Code 57730	FEC ID number of contributing federal political committee. C [ ]		Amount of Each Receipt this Period [ ] 100.00	
Name of Employer N/A Occupation Retired	Receipt For: 2014 <input checked="" type="checkbox"/> Primary <input type="checkbox"/> General <input type="checkbox"/> Other (specify)		Election Cycle-to-Date [ ] 300.00	

<b>B.</b> Full Name (Last, First, Middle Initial) <b>Florence Thompson</b>			Date of Receipt MM / DD / YYYY 07 / 22 / 2013	
Mailing Address PO Box 21			Transaction ID : SA11AI.5190	
City Caputa State SD Zip Code 57725	FEC ID number of contributing federal political committee. C [ ]		Amount of Each Receipt this Period [ ] 1000.00	
Name of Employer N/A Occupation Retired Teacher	Receipt For: 2014 <input checked="" type="checkbox"/> Primary <input type="checkbox"/> General <input type="checkbox"/> Other (specify)		Election Cycle-to-Date [ ] 1000.00	

<b>C.</b> Full Name (Last, First, Middle Initial) <b>Florence Thompson</b>			Date of Receipt MM / DD / YYYY 09 / 25 / 2013	
Mailing Address PO Box 21			Transaction ID : SA11AI.4508	
City Caputa State SD Zip Code 57725	FEC ID number of contributing federal political committee. C [ ]		Amount of Each Receipt this Period [ ] 25.00	
Name of Employer N/A Occupation Retired Teacher	Receipt For: 2014 <input checked="" type="checkbox"/> Primary <input type="checkbox"/> General <input type="checkbox"/> Other (specify)		Election Cycle-to-Date [ ] 1025.00	

<b>SUBTOTAL</b> of Receipts This Page (optional).....	[ ] 1125.00
<b>TOTAL</b> This Period (last page this line number only).....	[ ]

14020010842

**SCHEDULE A (FEC Form 3)**  
**ITEMIZED RECEIPTS**

Use separate schedule(s)  
for each category of the  
Detailed Summary Page

FOR LINE NUMBER: PAGE 28 OF 46

(check only one)

<input checked="" type="checkbox"/> 11a	<input type="checkbox"/> 11b	<input type="checkbox"/> 11c	<input type="checkbox"/> 11d	<input type="checkbox"/> 15
12	13a	13b	14	

Any information copied from such Reports and Statements may not be sold or used by any person for the purpose of soliciting contributions or for commercial purposes, other than using the name and address of any political committee to solicit contributions from such committee.

NAME OF COMMITTEE (In Full)  
**Friends of Stace Nelson**

**A.** Full Name (Last, First, Middle Initial)  
**Mrs. Betsy Tobin**

Mailing Address 25228 417th Ave.

City Fulton	State SD	Zip Code 57340
----------------	-------------	-------------------

Date of Receipt  
MM / DD / YYYY  
08 / 23 / 2013

Transaction ID : SA11AI.4514

FEC ID number of contributing federal political committee.  C

Amount of Each Receipt this Period  
500.00

Name of Employer Didnot	Occupation Say
----------------------------	-------------------

Receipt For: 2014  
 Primary  General  
 Other (specify)

Election Cycle-to-Date  
500.00

**B.** Full Name (Last, First, Middle Initial)  
**Tonchi Weaver**

Mailing Address 1306 38th St

City Rapid City	State SD	Zip Code 57702
--------------------	-------------	-------------------

Date of Receipt  
MM / DD / YYYY  
07 / 18 / 2013

Transaction ID : SA11AI.4524

FEC ID number of contributing federal political committee.  C

Amount of Each Receipt this Period  
1000.00

Name of Employer USPS	Occupation City Mail Carrier
--------------------------	---------------------------------

Receipt For: 2014  
 Primary  General  
 Other (specify)

Election Cycle-to-Date  
1000.00

**C.** Full Name (Last, First, Middle Initial)  
**Mr. Daniel Willard**

Mailing Address 101 N Phillips Ave.

City Sioux Falls	State SD	Zip Code 57104
---------------------	-------------	-------------------

Date of Receipt  
MM / DD / YYYY  
09 / 15 / 2013

Transaction ID : SA11AI.4532

FEC ID number of contributing federal political committee.  C

Amount of Each Receipt this Period  
500.00

Name of Employer Wells Fargo	Occupation Banker
---------------------------------	----------------------

Receipt For: 2014  
 Primary  General  
 Other (specify)

Election Cycle-to-Date  
500.00

<b>SUBTOTAL</b> of Receipts This Page (optional).....	2000.00
<b>TOTAL</b> This Period (last page this line number only).....	32733.01

14020010843

**SCHEDULE A (FEC Form 3)**  
**ITEMIZED RECEIPTS**

Use separate schedule(s)  
for each category of the  
Detailed Summary Page

FOR LINE NUMBER: PAGE 29 OF 46

(check only one)

<input type="checkbox"/> 11a 12	<input type="checkbox"/> 11b 13a	<input type="checkbox"/> 11c 13b	<input checked="" type="checkbox"/> 11d 14	<input type="checkbox"/> 15
------------------------------------	-------------------------------------	-------------------------------------	---	-----------------------------

Any information copied from such Reports and Statements may not be sold or used by any person for the purpose of soliciting contributions or for commercial purposes, other than using the name and address of any political committee to solicit contributions from such committee.

NAME OF COMMITTEE (In Full)  
Friends of Stace Nelson

**A.** Full Name (Last, First, Middle Initial)  
**STACEY STACE VICTOR V NELSON**

Mailing Address 24739 420TH AVE

City FULTON	State SD	Zip Code 57340
----------------	-------------	-------------------

FEC ID number of contributing federal political committee. **C** S4SD00080

Name of Employer Retired Military	Occupation N/A
--------------------------------------	-------------------

Receipt For: 2014  
 Primary  General  
 Other (specify)

Election Cycle-to-Date  
400.00

Date of Receipt  
MM / DD / YYYY  
08 / 30 / 2013

Transaction ID : SA11D.4952

Amount of Each Receipt this Period  
300.00  
In-kind - Advertising

**B.** Full Name (Last, First, Middle Initial)  
**STACEY STACE VICTOR V NELSON**

Mailing Address 24739 420TH AVE

City FULTON	State SD	Zip Code 57340
----------------	-------------	-------------------

FEC ID number of contributing federal political committee. **C** S4SD00080

Name of Employer Retired Military	Occupation N/A
--------------------------------------	-------------------

Receipt For: 2014  
 Primary  General  
 Other (specify)

Election Cycle-to-Date  
100.00

Date of Receipt  
MM / DD / YYYY  
08 / 30 / 2013

Transaction ID : SA11D.4954

Amount of Each Receipt this Period  
100.00  
In-kind - Gasoline for month

**C.** Full Name (Last, First, Middle Initial)  
**STACEY STACE VICTOR V NELSON**

Mailing Address 24739 420TH AVE

City FULTON	State SD	Zip Code 57340
----------------	-------------	-------------------

FEC ID number of contributing federal political committee. **C** S4SD00080

Name of Employer Retired Military	Occupation N/A
--------------------------------------	-------------------

Receipt For: 2014  
 Primary  General  
 Other (specify)

Election Cycle-to-Date  
420.00

Date of Receipt  
MM / DD / YYYY  
09 / 01 / 2013

Transaction ID : SA11D.4959

Amount of Each Receipt this Period  
20.00  
In-kind - State Fair entry

**SUBTOTAL** of Receipts This Page (optional)..... 420.00

**TOTAL** This Period (last page this line number only).....

14020010844

**SCHEDULE A (FEC Form 3)  
ITEMIZED RECEIPTS**

Use separate schedule(s) for each category of the Detailed Summary Page	FOR LINE NUMBER: (check only one)	PAGE 30 OF 46
	<input type="checkbox"/> 11a 12 <input type="checkbox"/> 11b 13a <input type="checkbox"/> 11c 13b <input checked="" type="checkbox"/> 11d 14 <input type="checkbox"/> 15	

Any information copied from such Reports and Statements may not be sold or used by any person for the purpose of soliciting contributions or for commercial purposes, other than using the name and address of any political committee to solicit contributions from such committee.

NAME OF COMMITTEE (In Full)  
**Friends of Stace Nelson**

Full Name (Last, First, Middle Initial) <b>STACEY STACE VICTOR V NELSON</b>			Date of Receipt MM / DD / YYYY 09 / 05 / 2013		
Mailing Address 24739 420TH AVE			Transaction ID : SA11D.4994		
City FULTON	State SD	Zip Code 57340	Amount of Each Receipt this Period 175.40 In-kind - FNRA Banquet		
FEC ID number of contributing federal political committee. C S4SD00080					
Name of Employer Retired Military		Occupation N/A			
Receipt For: 2014 <input checked="" type="checkbox"/> Primary <input type="checkbox"/> General <input type="checkbox"/> Other (specify)		Election Cycle-to-Date 595.40			

Full Name (Last, First, Middle Initial) <b>STACEY STACE VICTOR V NELSON</b>			Date of Receipt MM / DD / YYYY 09 / 06 / 2013		
Mailing Address 24739 420TH AVE			Transaction ID : SA11D.4956		
City FULTON	State SD	Zip Code 57340	Amount of Each Receipt this Period 60.00 In-kind - Hourly Labor		
FEC ID number of contributing federal political committee. C S4SD00080					
Name of Employer Retired Military		Occupation N/A			
Receipt For: 2014 <input checked="" type="checkbox"/> Primary <input type="checkbox"/> General <input type="checkbox"/> Other (specify)		Election Cycle-to-Date 655.40			

Full Name (Last, First, Middle Initial) <b>STACEY STACE VICTOR V NELSON</b>			Date of Receipt MM / DD / YYYY 09 / 16 / 2013		
Mailing Address 24739 420TH AVE			Transaction ID : SA11D.4996		
City FULTON	State SD	Zip Code 57340	Amount of Each Receipt this Period 433.00 In-kind - Half plane Ticket for assistant to DC		
FEC ID number of contributing federal political committee. C S4SD00080					
Name of Employer Retired Military		Occupation N/A			
Receipt For: 2014 <input checked="" type="checkbox"/> Primary <input type="checkbox"/> General <input type="checkbox"/> Other (specify)		Election Cycle-to-Date 1088.40			

<b>SUBTOTAL</b> of Receipts This Page (optional).....	668.40
<b>TOTAL</b> This Period (last page this line number only).....	668.40

14020010845



**SCHEDULE A (FEC Form 3)**  
**ITEMIZED RECEIPTS**

Use separate schedule(s)  
for each category of the  
Detailed Summary Page

FOR LINE NUMBER: PAGE 31 OF 46  
(check only one)  
 11a  11b  11c  11d  
 12  13a  13b  14  15

Any information copied from such Reports and Statements may not be sold or used by any person for the purpose of soliciting contributions or for commercial purposes, other than using the name and address of any political committee to solicit contributions from such committee.

NAME OF COMMITTEE (In Full)  
Friends of Stace Nelson

**A.** Full Name (Last, First, Middle Initial)  
STACEY STACE VICTOR V NELSON

Mailing Address 24739 420TH AVE

City State Zip Code  
FULTON SD 57340

FEC ID number of contributing federal political committee.  C S4SD00080

Name of Employer Occupation  
Retired Military N/A

Receipt For: 2014  
 Primary  General  
 Other (specify)

Election Cycle-to-Date  
1400.94

Date of Receipt  
 M  M /  D  D /  Y  Y  Y  Y  
 09 / 23 / 2013

Transaction ID : SA11D.4995

Amount of Each Receipt this Period  
 312.54  
 In-kind - Hertz Rental Car

**B.** Full Name (Last, First, Middle Initial)  
STACEY STACE VICTOR V NELSON

Mailing Address 24739 420TH AVE

City State Zip Code  
FULTON SD 57340

FEC ID number of contributing federal political committee.  C S4SD00080

Name of Employer Occupation  
Retired Military N/A

Receipt For: 2014  
 Primary  General  
 Other (specify)

Election Cycle-to-Date  
1520.94

Date of Receipt  
 M  M /  D  D /  Y  Y  Y  Y  
 09 / 26 / 2013

Transaction ID : SA11D.4958

Amount of Each Receipt this Period  
 120.00  
 In-kind - SDRTL Advertising

**C.** Full Name (Last, First, Middle Initial)  
STACEY STACE VICTOR V NELSON

Mailing Address 24739 420TH AVE

City State Zip Code  
FULTON SD 57340

FEC ID number of contributing federal political committee.  C S4SD00080

Name of Employer Occupation  
Retired Military N/A

Receipt For: 2014  
 Primary  General  
 Other (specify)

Election Cycle-to-Date  
1580.94

Date of Receipt  
 M  M /  D  D /  Y  Y  Y  Y  
 09 / 28 / 2013

Transaction ID : SA11D.4957

Amount of Each Receipt this Period  
 60.00  
 In-kind - Legion Hall rental

**SUBTOTAL** of Receipts This Page (optional).....

**TOTAL** This Period (last page this line number only).....

492.54

14020010846

**SCHEDULE A (FEC Form 3)**  
**ITEMIZED RECEIPTS**

Use separate schedule(s) for each category of the Detailed Summary Page	FOR LINE NUMBER: (check only one)	PAGE 32 OF 46
	<input type="checkbox"/> 11a 12 <input type="checkbox"/> 11b 13a <input type="checkbox"/> 11c 13b <input checked="" type="checkbox"/> 11d 14 <input type="checkbox"/> 15	

Any information copied from such Reports and Statements may not be sold or used by any person for the purpose of soliciting contributions or for commercial purposes, other than using the name and address of any political committee to solicit contributions from such committee.

NAME OF COMMITTEE (In Full)  
**Friends of Stace Nelson**

**A.** Full Name (Last, First, Middle Initial)  
**STACEY STACE VICTOR V NELSON**

Mailing Address 24739 420TH AVE

City FULTON	State SD	Zip Code 57340
----------------	-------------	-------------------

Date of Receipt  
M M / D D / Y Y Y Y Y Y  
09 / 30 / 2013

Transaction ID : SA11D.4951

FEC ID number of contributing federal political committee. **C** S4SD00080

Amount of Each Receipt this Period  
300.00  
In-kind - Advertising

Name of Employer Retired Military	Occupation N/A
--------------------------------------	-------------------

Receipt For: 2014  
 Primary  General  
 Other (specify)

Election Cycle-to-Date  
1980.94

**B.** Full Name (Last, First, Middle Initial)  
**STACEY STACE VICTOR V NELSON**

Mailing Address 24739 420TH AVE

City FULTON	State SD	Zip Code 57340
----------------	-------------	-------------------

Date of Receipt  
M M / D D / Y Y Y Y Y Y  
09 / 30 / 2013

Transaction ID : SA11D.4955

FEC ID number of contributing federal political committee. **C** S4SD00080

Amount of Each Receipt this Period  
100.00  
In-kind - Gas forthe month

Name of Employer Retired Military	Occupation N/A
--------------------------------------	-------------------

Receipt For: 2014  
 Primary  General  
 Other (specify)

Election Cycle-to-Date  
1680.94

**C.** Full Name (Last, First, Middle Initial)

Mailing Address

City	State	Zip Code
------	-------	----------

Date of Receipt  
M M / D D / Y Y Y Y Y Y

FEC ID number of contributing federal political committee. **C**

Amount of Each Receipt this Period

Name of Employer	Occupation
------------------	------------

Receipt For:  
 Primary  General  
 Other (specify)

Election Cycle-to-Date

<b>SUBTOTAL</b> of Receipts This Page (optional).....	400.00
<b>TOTAL</b> This Period (last page this line number only).....	1980.94

14020010847

**SCHEDULE A (FEC Form 3)  
ITEMIZED RECEIPTS**

Use separate schedule(s) for each category of the Detailed Summary Page	FOR LINE NUMBER: (check only one)	PAGE 33 OF 46
	<input type="checkbox"/> 11a 12 <input type="checkbox"/> 11b 13a <input type="checkbox"/> 11c 13b <input type="checkbox"/> 11d 14 <input checked="" type="checkbox"/> 15	

Any information copied from such Reports and Statements may not be sold or used by any person for the purpose of soliciting contributions or for commercial purposes, other than using the name and address of any political committee to solicit contributions from such committee.

NAME OF COMMITTEE (In Full)  
**Friends of Stace Nelson**

**A.** Full Name (Last, First, Middle Initial)  
**discountmugs.com**

Mailing Address 12610 NW 115th Ave.

City Medley	State FL	Zip Code 33178
----------------	-------------	-------------------

FEC ID number of contributing federal political committee. **C**

Name of Employer	Occupation
------------------	------------

Receipt For: 2014  
 Primary  General  
 Other (specify)

Election Cycle-to-Date  
240.00

Date of Receipt  
 M M / D D / Y Y Y Y  
 08 / 22 / 2013

Transaction ID : SA15.5123

Amount of Each Receipt this Period  
 240.00  
 credit

**B.** Full Name (Last, First, Middle Initial)  
**discountmugs.com**

Mailing Address 12610 NW 115th Ave.

City Medley	State FL	Zip Code 33178
----------------	-------------	-------------------

FEC ID number of contributing federal political committee. **C**

Name of Employer	Occupation
------------------	------------

Receipt For: 2014  
 Primary  General  
 Other (specify)

Election Cycle-to-Date  
291.00

Date of Receipt  
 M M / D D / Y Y Y Y  
 08 / 31 / 2013

Transaction ID : SA15.5126

Amount of Each Receipt this Period  
 51.00

**C.** Full Name (Last, First, Middle Initial)  
**Samuels Studio**

Mailing Address 2120 W. Main St.

City Rapid City	State SD	Zip Code 57702
--------------------	-------------	-------------------

FEC ID number of contributing federal political committee. **C**

Name of Employer	Occupation
------------------	------------

Receipt For: 2014  
 Primary  General  
 Other (specify)

Election Cycle-to-Date  
3683.20

Date of Receipt  
 M M / D D / Y Y Y Y  
 09 / 18 / 2013

Transaction ID : SA15.5128

Amount of Each Receipt this Period  
 3683.20  
 credit

**SUBTOTAL** of Receipts This Page (optional) .....

**TOTAL** This Period (last page this line number only) .....

3974.20

3974.20

14020010848

**SCHEDULE B (FEC Form 3)  
ITEMIZED DISBURSEMENTS**

Use separate schedule(s)  
for each category of the  
Detailed Summary Page

FOR LINE NUMBER:  
(check only one)

PAGE 34 OF 46

<input checked="" type="checkbox"/> 17	<input type="checkbox"/> 18	<input type="checkbox"/> 19a	<input type="checkbox"/> 19b
<input type="checkbox"/> 20a	<input type="checkbox"/> 20b	<input type="checkbox"/> 20c	<input type="checkbox"/> 21

Any information copied from such Reports and Statements may not be sold or used by any person for the purpose of soliciting contributions or for commercial purposes, other than using the name and address of any political committee to solicit contributions from such committee.

NAME OF COMMITTEE (In Full)  
Friends of Stace Nelson

Full Name (Last, First, Middle Initial)

**A. Mr. Jacob Bender**

Mailing Address 42006 248th St.

City State Zip Code  
Fulton SD 57340

Purpose of Disbursement  
In-kind - Food

003  
Category/  
Type

Candidate Name

Office Sought:  House  Senate  President

Disbursement For: 2014  
 Primary  General  
 Other (specify)

State: District:

Date of Disbursement

MM / DD / YYYY  
09 / 28 / 2013

Amount of Each Disbursement this Period

750.00

Transaction ID : SB17.4947

Full Name (Last, First, Middle Initial)

**B. discountmugs.com**

Mailing Address 12610 NW 115th Ave.

City State Zip Code  
Medley FL 33178

Purpose of Disbursement  
Promomaterial

006  
Category/  
Type

Candidate Name  
Friends of Stace Nelson

Office Sought:  House  Senate  President

Disbursement For: 2014  
 Primary  General  
 Other (specify)

State: SD District: 00

Date of Disbursement

MM / DD / YYYY  
08 / 07 / 2013

Amount of Each Disbursement this Period

4213.90

Transaction ID : SB17.5004

Full Name (Last, First, Middle Initial)

**C. discountmugs.com**

Mailing Address 12610 NW 115th Ave.

City State Zip Code  
Medley FL 33178

Purpose of Disbursement  
promomaterial

006  
Category/  
Type

Candidate Name  
STACEY STACE VICTOR V NELSON

Office Sought:  House  Senate  President

Disbursement For: 2014  
 Primary  General  
 Other (specify)

State: SD District: 00

Date of Disbursement

MM / DD / YYYY  
08 / 07 / 2013

Amount of Each Disbursement this Period

510.00

Transaction ID : SB17.5006

SUBTOTAL of Disbursements This Page (optional).....

5473.90

TOTAL This Period (last page this line number only).....

14020010849

**SCHEDULE B (FEC Form 3)  
ITEMIZED DISBURSEMENTS**

Use separate schedule(s) for each category of the Detailed Summary Page	FOR LINE NUMBER: (check only one)	PAGE 35 OF 46	
	<input checked="" type="checkbox"/> 17 <input type="checkbox"/> 20a	<input type="checkbox"/> 18 <input type="checkbox"/> 20b	<input type="checkbox"/> 19a <input type="checkbox"/> 20c

Any information copied from such Reports and Statements may not be sold or used by any person for the purpose of soliciting contributions or for commercial purposes, other than using the name and address of any political committee to solicit contributions from such committee.

NAME OF COMMITTEE (In Full)  
**Friends of Stace Nelson**

**A. discountmugs.com**

Full Name (Last, First, Middle Initial)  
discountmugs.com

Mailing Address 12610 NW 115th Ave.

City Medley State FL Zip Code 33178

Purpose of Disbursement promotional supplies

Candidate Name Friends of Stace Nelson

Office Sought:  House  Senate  President

Disbursement For: 2014  Primary  General  Other (specify)

State: SD District: 00

Date of Disbursement: 08 / 26 / 2013

Amount of Each Disbursement this Period: 969.00

Transaction ID : SB17.5094

Category/Type: 006

**B. discountmugs.com**

Full Name (Last, First, Middle Initial)  
discountmugs.com

Mailing Address 12610 NW 115th Ave.

City Medley State FL Zip Code 33178

Purpose of Disbursement Promo Supplies

Candidate Name Friends of Stace Nelson

Office Sought:  House  Senate  President

Disbursement For: 2014  Primary  General  Other (specify)

State: SD District: 00

Date of Disbursement: 09 / 04 / 2013

Amount of Each Disbursement this Period: 2187.93

Transaction ID : SB17.5113

Category/Type: 006

**C. discountmugs.com**

Full Name (Last, First, Middle Initial)  
discountmugs.com

Mailing Address 12610 NW 115th Ave.

City Medley State FL Zip Code 33178

Purpose of Disbursement supplies for promotion

Candidate Name Friends of Stace Nelson

Office Sought:  House  Senate  President

Disbursement For: 2014  Primary  General  Other (specify)

State: SD District: 00

Date of Disbursement: 09 / 04 / 2013

Amount of Each Disbursement this Period: 2337.69

Transaction ID : SB17.5114

Category/Type: 006

**SUBTOTAL** of Disbursements This Page (optional)..... 5494.62

**TOTAL** This Period (last page this line number only).....

14020010850

**SCHEDULE B (FEC Form 3)  
ITEMIZED DISBURSEMENTS**

Use separate schedule(s) for each category of the Detailed Summary Page	FOR LINE NUMBER: (check only one)	PAGE 36 OF 46
	<input checked="" type="checkbox"/> 17 20a <input type="checkbox"/> 18 20b <input type="checkbox"/> 19a 20c <input type="checkbox"/> 19b 21	

Any information copied from such Reports and Statements may not be sold or used by any person for the purpose of soliciting contributions or for commercial purposes, other than using the name and address of any political committee to solicit contributions from such committee.

NAME OF COMMITTEE (In Full)  
**Friends of Stace Nelson**

**A. MaverickLabel.com**

Full Name (Last, First, Middle Initial)  
Mailing Address 120 W. Dayton St.

City Edmonds State WA Zip Code 98020

Purpose of Disbursement printing

Candidate Name Friends of Stace Nelson

Office Sought:  House  Senate  President

Disbursement For: 2014  Primary  General  Other (specify)

State: SD District: 00

Date of Disbursement: MM / DD / YYYY  
09 / 17 / 2013

Amount of Each Disbursement this Period: 691.07

Transaction ID : SB17.5033

Category/Type: 006

**B. Menards**

Full Name (Last, First, Middle Initial)  
Mailing Address 815 E. Spruce S.

City Mitchell State SD Zip Code 57301

Purpose of Disbursement sign supplies

Candidate Name Friends of Stace Nelson

Office Sought:  House  Senate  President

Disbursement For: 2014  Primary  General  Other (specify)

State: SD District: 00

Date of Disbursement: MM / DD / YYYY  
08 / 28 / 2013

Amount of Each Disbursement this Period: 84.52

Transaction ID : SB17.5096

Category/Type: 004

**c. Menards**

Full Name (Last, First, Middle Initial)  
Mailing Address 815 E. Spruce S.

City Mitchell State SD Zip Code 57301

Purpose of Disbursement Sign Supplies

Candidate Name Friends of Stace Nelson

Office Sought:  House  Senate  President

Disbursement For: 2014  Primary  General  Other (specify)

State: SD District: 00

Date of Disbursement: MM / DD / YYYY  
09 / 27 / 2013

Amount of Each Disbursement this Period: 47.55

Transaction ID : SB17.5095

Category/Type: 004

**SUBTOTAL** of Disbursements This Page (optional)..... 823.14

**TOTAL** This Period (last page this line number only).....

14020010851

**SCHEDULE B (FEC Form 3)  
ITEMIZED DISBURSEMENTS**

Use separate schedule(s) for each category of the Detailed Summary Page	FOR LINE NUMBER: (check only one)				PAGE 37 OF 46
	<input checked="" type="checkbox"/> 17	<input type="checkbox"/> 18	<input type="checkbox"/> 19a	<input type="checkbox"/> 19b	
	<input type="checkbox"/> 20a	<input type="checkbox"/> 20b	<input type="checkbox"/> 20c	<input type="checkbox"/> 21	

Any information copied from such Reports and Statements may not be sold or used by any person for the purpose of soliciting contributions or for commercial purposes, other than using the name and address of any political committee to solicit contributions from such committee.

NAME OF COMMITTEE (In Full)  
**Friends of Stace Nelson**

**A. Mitchell Radio Group**

Full Name (Last, First, Middle Initial)  
Mailing Address 501 S. Ohlman St.,#1  
? ? ?

City Mitchell State SD Zip Code 57301

Purpose of Disbursement Advertisement

Candidate Name Friends of Stace Nelson

Office Sought:  House  Senate  President

Disbursement For: 2014  Primary  General  Other (specify)

State: SD District: 00

Date of Disbursement: 09 / 17 / 2013

Amount of Each Disbursement this Period: 98.00

Transaction ID : SB17.5031

Category/Type: 004

**B. Aiza Nelson**

Full Name (Last, First, Middle Initial)  
Mailing Address 24739 420th Ave.

City Fulton State SD Zip Code 57340

Purpose of Disbursement In-kind - Half plane Ticket for assistant to DC

Candidate Name

Office Sought:  House  Senate  President

Disbursement For: 2014  Primary  General  Other (specify)

State: District:

Date of Disbursement: 09 / 16 / 2013

Amount of Each Disbursement this Period: 433.01

Transaction ID : SB17.5003

Category/Type:

**C. STACEY STACE VICTOR V NELSON**

Full Name (Last, First, Middle Initial)  
Mailing Address 24739 420TH AVE

City FULTON State SD Zip Code 57340

Purpose of Disbursement In-kind - Gasoline for month

Candidate Name

Office Sought:  House  Senate  President

Disbursement For: 2014  Primary  General  Other (specify)

State: SD District: 00

Date of Disbursement: 08 / 30 / 2013

Amount of Each Disbursement this Period: 100.00

Transaction ID : SB17.4968

Category/Type: 002

**SUBTOTAL** of Disbursements This Page (optional)..... 631.01

**TOTAL** This Period (last page this line number only).....

14020010852

**SCHEDULE B (FEC Form 3)  
ITEMIZED DISBURSEMENTS**

Use separate schedule(s) for each category of the Detailed Summary Page	FOR LINE NUMBER: (check only one)	PAGE 38 OF 46			
	<input checked="" type="checkbox"/> 17 <input type="checkbox"/> 20a	<input type="checkbox"/> 18 <input type="checkbox"/> 20b	<input type="checkbox"/> 19a <input type="checkbox"/> 20c	<input type="checkbox"/> 19b <input type="checkbox"/> 21	

Any information copied from such Reports and Statements may not be sold or used by any person for the purpose of soliciting contributions or for commercial purposes, other than using the name and address of any political committee to solicit contributions from such committee.

NAME OF COMMITTEE (in Full)  
**Friends of Stace Nelson**

Full Name (Last, First, Middle Initial) <b>A. STACEY STACE VICTOR V NELSON</b>		Date of Disbursement MM / DD / YYYY 08 / 30 / 2013
Mailing Address 24739 420TH AVE		Amount of Each Disbursement this Period 300.00 Transaction ID : SB17.4970
City FULTON	State SD	
Zip Code 57340	Purpose of Disbursement In-kind - Advertising	Category/ Type 004
Candidate Name	Office Sought: <input checked="" type="checkbox"/> House <input checked="" type="checkbox"/> Senate <input type="checkbox"/> President	
Disbursement For: 2014	<input checked="" type="checkbox"/> Primary <input type="checkbox"/> General <input type="checkbox"/> Other (specify)	
State: SD	District: 00	

Full Name (Last, First, Middle Initial) <b>B. STACEY STACE VICTOR V NELSON</b>		Date of Disbursement MM / DD / YYYY 09 / 01 / 2013
Mailing Address 24739 420TH AVE		Amount of Each Disbursement this Period 20.00 Transaction ID : SB17.4963
City FULTON	State SD	
Zip Code 57340	Purpose of Disbursement In-kind - State Fair entry	Category/ Type 001
Candidate Name	Office Sought: <input checked="" type="checkbox"/> House <input checked="" type="checkbox"/> Senate <input type="checkbox"/> President	
Disbursement For: 2014	<input checked="" type="checkbox"/> Primary <input type="checkbox"/> General <input type="checkbox"/> Other (specify)	
State: SD	District: 00	

Full Name (Last, First, Middle Initial) <b>C. STACEY STACE VICTOR V NELSON</b>		Date of Disbursement MM / DD / YYYY 09 / 05 / 2013
Mailing Address 24739 420TH AVE		Amount of Each Disbursement this Period 175.40 Transaction ID : SB17.5000
City FULTON	State SD	
Zip Code 57340	Purpose of Disbursement In-kind - FNRA Banquet	Category/ Type 001
Candidate Name	Office Sought: <input checked="" type="checkbox"/> House <input checked="" type="checkbox"/> Senate <input type="checkbox"/> President	
Disbursement For: 2014	<input checked="" type="checkbox"/> Primary <input type="checkbox"/> General <input type="checkbox"/> Other (specify)	
State: SD	District: 00	

<b>SUBTOTAL</b> of Disbursements This Page (optional).....	495.40
<b>TOTAL</b> This Period (last page this line number only).....	

14020010853



**SCHEDULE B (FEC Form 3)  
ITEMIZED DISBURSEMENTS**

Use separate schedule(s) for each category of the Detailed Summary Page	FOR LINE NUMBER: (check only one)	PAGE 39 OF 46			
	<input checked="" type="checkbox"/> 17 <input type="checkbox"/> 20a	<input type="checkbox"/> 18 <input type="checkbox"/> 20b	<input type="checkbox"/> 19a <input type="checkbox"/> 20c	<input type="checkbox"/> 19b <input type="checkbox"/> 21	

Any information copied from such Reports and Statements may not be sold or used by any person for the purpose of soliciting contributions or for commercial purposes, other than using the name and address of any political committee to solicit contributions from such committee.

NAME OF COMMITTEE (In Full)  
**Friends of Stace Nelson**

Full Name (Last, First, Middle Initial) <b>A. STACEY STACE VICTOR V NELSON</b>		Date of Disbursement MM / DD / YYYY 09 / 06 / 2013
Mailing Address 24739 420TH AVE		Amount of Each Disbursement this Period 60.00 Transaction ID : SB17.4966
City FULTON	State SD	
Zip Code 57340	Purpose of Disbursement In-kind - Hourly Labor	Category/ Type 001
Candidate Name	Office Sought: <input checked="" type="checkbox"/> House <input checked="" type="checkbox"/> Senate <input type="checkbox"/> President	
Disbursement For: 2014 <input checked="" type="checkbox"/> Primary <input type="checkbox"/> General <input type="checkbox"/> Other (specify)	State: SD District: 00	

Full Name (Last, First, Middle Initial) <b>B. STACEY STACE VICTOR V NELSON</b>		Date of Disbursement MM / DD / YYYY 09 / 16 / 2013
Mailing Address 24739 420TH AVE		Amount of Each Disbursement this Period 433.00 Transaction ID : SB17.4998
City FULTON	State SD	
Zip Code 57340	Purpose of Disbursement In-kind - Half plane Ticket for assistant to DC	Category/ Type 002
Candidate Name	Office Sought: <input checked="" type="checkbox"/> House <input checked="" type="checkbox"/> Senate <input type="checkbox"/> President	
Disbursement For: 2014 <input checked="" type="checkbox"/> Primary <input type="checkbox"/> General <input type="checkbox"/> Other (specify)	State: SD District: 00	

Full Name (Last, First, Middle Initial) <b>C. STACEY STACE VICTOR V NELSON</b>		Date of Disbursement MM / DD / YYYY 09 / 23 / 2013
Mailing Address 24739 420TH AVE		Amount of Each Disbursement this Period 312.54 Transaction ID : SB17.4999
City FULTON	State SD	
Zip Code 57340	Purpose of Disbursement In-kind - Hertz Rental Car	Category/ Type 002
Candidate Name	Office Sought: <input checked="" type="checkbox"/> House <input checked="" type="checkbox"/> Senate <input type="checkbox"/> President	
Disbursement For: 2014 <input checked="" type="checkbox"/> Primary <input type="checkbox"/> General <input type="checkbox"/> Other (specify)	State: SD District: 00	

<b>SUBTOTAL</b> of Disbursements This Page (optional).....	805.54
<b>TOTAL</b> This Period (last page this line number only).....	

14020010854

**SCHEDULE B (FEC Form 3)  
ITEMIZED DISBURSEMENTS**

Use separate schedule(s)  
for each category of the  
Detailed Summary Page

FOR LINE NUMBER:  
(check only one)

<input checked="" type="checkbox"/> 17	<input type="checkbox"/> 18	<input type="checkbox"/> 19a	<input type="checkbox"/> 19b
<input type="checkbox"/> 20a	<input type="checkbox"/> 20b	<input type="checkbox"/> 20c	<input type="checkbox"/> 21

Any information copied from such Reports and Statements may not be sold or used by any person for the purpose of soliciting contributions or for commercial purposes, other than using the name and address of any political committee to solicit contributions from such committee.

NAME OF COMMITTEE (In Full)  
**Friends of Stace Nelson**

Full Name (Last, First, Middle Initial)

**A. STACEY STACE VICTOR V NELSON**

Mailing Address 24739 420TH AVE

City State Zip Code  
FULTON SD 57340

Purpose of Disbursement  
In-kind - SDRTL Advertising

004  
Category/  
Type

Candidate Name

Office Sought:  House  Senate  President  
Disbursement For: 2014  Primary  General  Other (specify)  
State: SD District: 00

Date of Disbursement

MM / DD / YYYY  
09 / 26 / 2013

Amount of Each Disbursement this Period

120.00

Transaction ID : SB17.4964

**B. STACEY STACE VICTOR V NELSON**

Mailing Address 24739 420TH AVE

City State Zip Code  
FULTON SD 57340

Purpose of Disbursement  
In-kind - Legion Hall rental

003  
Category/  
Type

Candidate Name

Office Sought:  House  Senate  President  
Disbursement For: 2014  Primary  General  Other (specify)  
State: SD District: 00

Date of Disbursement

MM / DD / YYYY  
09 / 28 / 2013

Amount of Each Disbursement this Period

60.00

Transaction ID : SB17.4965

**C. STACEY STACE VICTOR V NELSON**

Mailing Address 24739 420TH AVE

City State Zip Code  
FULTON SD 57340

Purpose of Disbursement  
In-kind - Gas for the month

002  
Category/  
Type

Candidate Name

Office Sought:  House  Senate  President  
Disbursement For: 2014  Primary  General  Other (specify)  
State: SD District: 00

Date of Disbursement

MM / DD / YYYY  
09 / 30 / 2013

Amount of Each Disbursement this Period

100.00

Transaction ID : SB17.4967

**SUBTOTAL** of Disbursements This Page (optional).....

280.00

**TOTAL** This Period (last page this line number only).....

14020010855

**SCHEDULE B (FEC Form 3)  
ITEMIZED DISBURSEMENTS**

Use separate schedule(s) for each category of the Detailed Summary Page	FOR LINE NUMBER: (check only one)	PAGE 41 OF 46			
	<input checked="" type="checkbox"/> 17 <input type="checkbox"/> 20a	<input type="checkbox"/> 18 <input type="checkbox"/> 20b	<input type="checkbox"/> 19a <input type="checkbox"/> 20c	<input type="checkbox"/> 19b <input type="checkbox"/> 21	

Any information copied from such Reports and Statements may not be sold or used by any person for the purpose of soliciting contributions or for commercial purposes, other than using the name and address of any political committee to solicit contributions from such committee.

NAME OF COMMITTEE (In Full)  
**Friends of Stace Nelson**

**A. STACEY STACE VICTOR V NELSON**

Full Name (Last, First, Middle Initial)  
Mailing Address 24739 420TH AVE

City: FULTON State: SD Zip Code: 57340

Purpose of Disbursement: In-kind - Advertising  
Category/Type: 004

Candidate Name: \_\_\_\_\_

Office Sought:  House  Senate  President  
Disbursement For: 2014  Primary  General  Other (specify)

State: SD District: 00

Date of Disbursement: 09 / 30 / 2013

Amount of Each Disbursement this Period: 300.00  
Transaction ID : SB17.4971

**B. Mr. Kenneth Olsen**

Full Name (Last, First, Middle Initial)  
Mailing Address 1746 Simmons Ave. SE

City: Huron State: SD Zip Code: 57350

Purpose of Disbursement: Transer for volunteer expenses  
Category/Type: 008

Candidate Name: Friends of Stace Nelson

Office Sought:  House  Senate  President  
Disbursement For: 2014  Primary  General  Other (specify)

State: SD District: 00

Date of Disbursement: 09 / 25 / 2013

Amount of Each Disbursement this Period: 500.00  
Transaction ID : SB17.4978

**C. Piryx.com**

Full Name (Last, First, Middle Initial)  
Mailing Address 144 2nd St. 1st Floor

City: San Francisco State: CA Zip Code: 94105

Purpose of Disbursement: \_\_\_\_\_  
Category/Type: 003

Candidate Name: Friends of Stace Nelson

Office Sought:  House  Senate  President  
Disbursement For: 2014  Primary  General  Other (specify)

State: SD District: 00

Date of Disbursement: 09 / 30 / 2013

Amount of Each Disbursement this Period: 438.32  
Transaction ID : SB17.4974

**SUBTOTAL** of Disbursements This Page (optional)..... 1238.32

**TOTAL** This Period (last page this line number only).....

14020010856

**SCHEDULE B (FEC Form 3)  
ITEMIZED DISBURSEMENTS**

Use separate schedule(s)  
for each category of the  
Detailed Summary Page

FOR LINE NUMBER:  
(check only one)

<input checked="" type="checkbox"/> 17	<input type="checkbox"/> 18	<input type="checkbox"/> 19a	<input type="checkbox"/> 19b
<input type="checkbox"/> 20a	<input type="checkbox"/> 20b	<input type="checkbox"/> 20c	<input type="checkbox"/> 21

Any information copied from such Reports and Statements may not be sold or used by any person for the purpose of soliciting contributions or for commercial purposes, other than using the name and address of any political committee to solicit contributions from such committee.

NAME OF COMMITTEE (In Full)  
**Friends of Stace Nelson**

Full Name (Last, First, Middle Initial) <b>A. PS Print</b>		Date of Disbursement MM / DD / YYYY 08 / 07 / 2013
Mailing Address Half plane Ticket for assistant to		Amount of Each Disbursement this Period 455.44 Transaction ID : SB17.5007
City Oakland	State CA	
Zip Code 94608	Purpose of Disbursement	Category/ Type 006
Candidate Name <b>Friends of Stace Nelson</b>	Office Sought: <input checked="" type="checkbox"/> House <input checked="" type="checkbox"/> Senate <input type="checkbox"/> President	
Disbursement For: 2014 <input checked="" type="checkbox"/> Primary <input type="checkbox"/> General <input type="checkbox"/> Other (specify)	State: SD District: 00	

Full Name (Last, First, Middle Initial) <b>B. PS Print</b>		Date of Disbursement MM / DD / YYYY 08 / 23 / 2013
Mailing Address Half plane Ticket for assistant to		Amount of Each Disbursement this Period 763.13 Transaction ID : SB17.5090
City Oakland	State CA	
Zip Code 94608	Purpose of Disbursement printing	Category/ Type 006
Candidate Name <b>Friends of Stace Nelson</b>	Office Sought: <input checked="" type="checkbox"/> House <input checked="" type="checkbox"/> Senate <input type="checkbox"/> President	
Disbursement For: 2014 <input checked="" type="checkbox"/> Primary <input type="checkbox"/> General <input type="checkbox"/> Other (specify)	State: SD District: 00	

Full Name (Last, First, Middle Initial) <b>c. Samuels Studio</b>		Date of Disbursement MM / DD / YYYY 09 / 05 / 2013
Mailing Address 2120 W. Main St.		Amount of Each Disbursement this Period 3720.00 Transaction ID : SB17.5013
City Rapid City	State SD	
Zip Code 57702	Purpose of Disbursement Photography	Category/ Type 004
Candidate Name <b>Friends of Stace Nelson</b>	Office Sought: <input checked="" type="checkbox"/> House <input checked="" type="checkbox"/> Senate <input type="checkbox"/> President	
Disbursement For: 2014 <input checked="" type="checkbox"/> Primary <input type="checkbox"/> General <input type="checkbox"/> Other (specify)	State: SD District: 00	

**SUBTOTAL** of Disbursements This Page (optional).....

4938.57

**TOTAL** This Period (last page this line number only).....

14020010857

**SCHEDULE B (FEC Form 3)  
ITEMIZED DISBURSEMENTS**

Use separate schedule(s) for each category of the Detailed Summary Page	FOR LINE NUMBER: (check only one)	PAGE 43 OF 46
	<input checked="" type="checkbox"/> 17 <input type="checkbox"/> 18 <input type="checkbox"/> 19a <input type="checkbox"/> 19b <input type="checkbox"/> 20a <input type="checkbox"/> 20b <input type="checkbox"/> 20c <input type="checkbox"/> 21	

Any information copied from such Reports and Statements may not be sold or used by any person for the purpose of soliciting contributions or for commercial purposes, other than using the name and address of any political committee to solicit contributions from such committee.

NAME OF COMMITTEE (In Full)  
**Friends of Stace Nelson**

<b>A. Mr. Travis Schaunaman</b> Full Name (Last, First, Middle Initial) Mailing Address 1202 S. 3rd St. City Aberdeen State SD Zip Code 57401 Purpose of Disbursement In-kind - Labor--Campaign Branding Candidate Name Office Sought: <input type="checkbox"/> House <input type="checkbox"/> Senate <input type="checkbox"/> President Disbursement For: 2014 <input checked="" type="checkbox"/> Primary <input type="checkbox"/> General <input type="checkbox"/> Other (specify)		Date of Disbursement MM / DD / YYYY 08 / 16 / 2013 Amount of Each Disbursement this Period 2200.00 Transaction ID : SB17.4661
State: District:	Category/Type	

<b>B. Mr. Eldon Stahl</b> Full Name (Last, First, Middle Initial) Mailing Address 508 E. Hanson Ave. City Mitchell State SD Zip Code 57301 Purpose of Disbursement Candidate Name Friends of Stace Nelson Office Sought: <input type="checkbox"/> House <input checked="" type="checkbox"/> Senate <input type="checkbox"/> President Disbursement For: 2014 <input checked="" type="checkbox"/> Primary <input type="checkbox"/> General <input type="checkbox"/> Other (specify)		Date of Disbursement MM / DD / YYYY 09 / 16 / 2013 Amount of Each Disbursement this Period 1000.00 Transaction ID : SB17.4976
State: SD District: 00	Category/Type 001	

<b>C. Mr. Eldon Stahl</b> Full Name (Last, First, Middle Initial) Mailing Address 508 E. Hanson Ave. City Mitchell State SD Zip Code 57301 Purpose of Disbursement Candidate Name Friends of Stace Nelson Office Sought: <input type="checkbox"/> House <input checked="" type="checkbox"/> Senate <input type="checkbox"/> President Disbursement For: 2014 <input checked="" type="checkbox"/> Primary <input type="checkbox"/> General <input type="checkbox"/> Other (specify)		Date of Disbursement MM / DD / YYYY 09 / 30 / 2013 Amount of Each Disbursement this Period 1000.00 Transaction ID : SB17.4977
State: District:	Category/Type 001	

<b>SUBTOTAL</b> of Disbursements This Page (optional).....	4200.00
<b>TOTAL</b> This Period (last page this line number only).....	

14020010858

**SCHEDULE B (FEC Form 3)  
ITEMIZED DISBURSEMENTS**

Use separate schedule(s) for each category of the Detailed Summary Page	FOR LINE NUMBER: (check only one)	PAGE 44 OF 46			
	<input checked="" type="checkbox"/> 17 <input type="checkbox"/> 20a	<input type="checkbox"/> 18 <input type="checkbox"/> 20b	<input type="checkbox"/> 19a <input type="checkbox"/> 20c	<input type="checkbox"/> 19b <input type="checkbox"/> 21	

Any information copied from such Reports and Statements may not be sold or used by any person for the purpose of soliciting contributions or for commercial purposes, other than using the name and address of any political committee to solicit contributions from such committee.

NAME OF COMMITTEE (In Full)  
**Friends of Stace Nelson**

Full Name (Last, First, Middle Initial) <b>United</b>		Date of Disbursement MM / DD / YYYY 09 / 13 / 2013
Mailing Address 1025 Connecticut Ave NW		Amount of Each Disbursement this Period 866.10 Transaction ID : SB17.5025
City Washington State DC Zip Code 20036	Purpose of Disbursement Airline tickets Category/Type 002	
Candidate Name <b>Friends of Stace Nelson</b>		
Office Sought: <input checked="" type="checkbox"/> House <input checked="" type="checkbox"/> Senate <input type="checkbox"/> President	Disbursement For: 2014 <input checked="" type="checkbox"/> Primary <input type="checkbox"/> General <input type="checkbox"/> Other (specify)	
State: SD District: 00		

Full Name (Last, First, Middle Initial) <b>United</b>		Date of Disbursement MM / DD / YYYY 09 / 14 / 2013
Mailing Address 1025 Connecticut Ave NW		Amount of Each Disbursement this Period 12.00 Transaction ID : SB17.5029
City Washington State DC Zip Code 20036	Purpose of Disbursement Category/Type 002	
Candidate Name <b>Friends of Stace Nelson</b>		
Office Sought: <input checked="" type="checkbox"/> House <input checked="" type="checkbox"/> Senate <input type="checkbox"/> President	Disbursement For: 2014 <input checked="" type="checkbox"/> Primary <input type="checkbox"/> General <input type="checkbox"/> Other (specify)	
State: SD District: 00		

Full Name (Last, First, Middle Initial) <b>VFW Post--Rapid City</b>		Date of Disbursement MM / DD / YYYY 08 / 18 / 2013
Mailing Address 420 Main St.		Amount of Each Disbursement this Period 300.00 Transaction ID : SB17.5079
City Rapid City State SD Zip Code 57701	Purpose of Disbursement Room rental Category/Type 001	
Candidate Name		
Office Sought: <input type="checkbox"/> House <input type="checkbox"/> Senate <input type="checkbox"/> President	Disbursement For: 2014 <input checked="" type="checkbox"/> Primary <input type="checkbox"/> General <input type="checkbox"/> Other (specify)	
State: District:		

<b>SUBTOTAL</b> of Disbursements This Page (optional).....	1178.10
<b>TOTAL</b> This Period (last page this line number only).....	

14020010859

**SCHEDULE B (FEC Form 3)  
ITEMIZED DISBURSEMENTS**

Use separate schedule(s)  
for each category of the  
Detailed Summary Page

FOR LINE NUMBER:  
(check only one)

<input checked="" type="checkbox"/> 17	<input type="checkbox"/> 18	<input type="checkbox"/> 19a	<input type="checkbox"/> 19b
<input type="checkbox"/> 20a	<input type="checkbox"/> 20b	<input type="checkbox"/> 20c	<input type="checkbox"/> 21

Any information copied from such Reports and Statements may not be sold or used by any person for the purpose of soliciting contributions or for commercial purposes, other than using the name and address of any political committee to solicit contributions from such committee.

NAME OF COMMITTEE (In Full)  
**Friends of Stace Nelson**

Full Name (Last, First, Middle Initial)

**A. Wal-Mart, Mitchell SD**

Mailing Address 1101 E Spruce St.

City Mitchell State SD Zip Code 57301

Purpose of Disbursement  
Wal-Mart

001  
Category/  
Type

Candidate Name  
**Friends of Stace Nelson**

Office Sought:  House  Senate  President  
Disbursement For: 2014  Primary  General  Other (specify)

State: SD District: 00

Date of Disbursement

MM / DD / YYYY  
08 / 17 / 2013

Amount of Each Disbursement this Period

265.31

Transaction ID : SB17.5062

**B. Wal-Mart, Mitchell SD**

Mailing Address 1101 E Spruce St.

City Mitchell State SD Zip Code 57301

Purpose of Disbursement  
Admin Supplies

001  
Category/  
Type

Candidate Name  
**Friends of Stace Nelson**

Office Sought:  House  Senate  President  
Disbursement For: 2014  Primary  General  Other (specify)

State: SD District: 00

Date of Disbursement

MM / DD / YYYY  
09 / 22 / 2013

Amount of Each Disbursement this Period

215.36

Transaction ID : SB17.5041

**C. Wal-Mart, Mitchell SD**

Mailing Address 1101 E Spruce St.

City Mitchell State SD Zip Code 57301

Purpose of Disbursement  
admin supplies

001  
Category/  
Type

Candidate Name  
**Friends of Stace Nelson**

Office Sought:  House  Senate  President  
Disbursement For: 2014  Primary  General  Other (specify)

State: SD District: 00

Date of Disbursement

MM / DD / YYYY  
09 / 28 / 2013

Amount of Each Disbursement this Period

217.04

Transaction ID : SB17.5049

**SUBTOTAL** of Disbursements This Page (optional).....

697.71

**TOTAL** This Period (last page this line number only).....

14020010860

**SCHEDULE B (FEC Form 3)  
ITEMIZED DISBURSEMENTS**

Use separate schedule(s)  
for each category of the  
Detailed Summary Page

FOR LINE NUMBER:  
(check only one)

PAGE 46 OF 46

<input checked="" type="checkbox"/> 17	<input type="checkbox"/> 18	<input type="checkbox"/> 19a	<input type="checkbox"/> 19b
<input type="checkbox"/> 20a	<input type="checkbox"/> 20b	<input type="checkbox"/> 20c	<input type="checkbox"/> 21

Any information copied from such Reports and Statements may not be sold or used by any person for the purpose of soliciting contributions or for commercial purposes, other than using the name and address of any political committee to solicit contributions from such committee.

NAME OF COMMITTEE (In Full)  
Friends of Stace Nelson

Full Name (Last, First, Middle Initial)

**A. Westown Shell**

Mailing Address 1150 Spruce St.

City Alexandria State SD Zip Code 57311

Purpose of Disbursement  
gas

002  
Category/  
Type

Candidate Name

Office Sought:  House  
 Senate  
 President

Disbursement For: 2014  
 Primary  General  
 Other (specify)

State: District:

Date of Disbursement

MM / DD / YYYY  
08 / 29 / 2013

Amount of Each Disbursement this Period

86.00

Transaction ID : SB17.5108

**B.**

Mailing Address

City State Zip Code

Purpose of Disbursement

Category/  
Type

Candidate Name

Office Sought:  House  
 Senate  
 President

Disbursement For:  
 Primary  General  
 Other (specify)

State: District:

Date of Disbursement

MM / DD / YYYY

Amount of Each Disbursement this Period

**C.**

Mailing Address

City State Zip Code

Purpose of Disbursement

Category/  
Type

Candidate Name

Office Sought:  House  
 Senate  
 President

Disbursement For:  
 Primary  General  
 Other (specify)

State: District:

Date of Disbursement

MM / DD / YYYY

Amount of Each Disbursement this Period

SUBTOTAL of Disbursements This Page (optional).....

86.00

TOTAL This Period (last page this line number only).....

26342.31

14020010861



1 4020010862

PRESS FIRMLY TO SEAL

# PRIORITY MAIL EXPRESS

OUR FASTEST SERVICE IN THE WORLD

## SCREENED BY THE SENATE POST OFFICE

WHEN USED INTERNATIONALLY, A CUSTOMS DECLARATION LABEL MAY BE REQUIRED.



EPI3F July 2013 OD: 12.5 x 9.5



PS 10001000006

PRESS FIRMLY TO SEAL

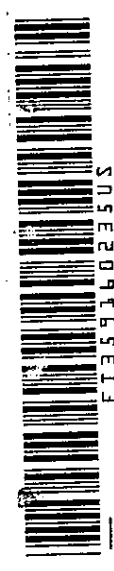

E1354160235US

FOR DOMES

ORIGIN (POSTAL SERVICE USE ONLY)		Day of Delivery		Postage	
PO ZIP Code	57301	<input checked="" type="checkbox"/> Next Day	<input type="checkbox"/> 2nd Day	\$	19.95
Date Accepted	1/7/14	Scheduled Date of Delivery		Return Receipt Fee	
Mo. Day Year	1 7 14	Month	Day	\$	
Time Accepted	2:08 PM	Scheduled Time of Delivery		COD Fee	
Flat Rate <input type="checkbox"/> or Weight lbs. oz.	5	<input type="checkbox"/> Business	<input type="checkbox"/> 3 PM	\$	
		<input type="checkbox"/> Military		Total Postage & Fees	\$ 19.95
		INT'l Alpha Country Code		Insurance Fee	\$
		Acceptance Emp. Initials			

FROM: (PLEASE PRINT) PHONE (605) 946-9605

Robert Bender  
42006 348th St.  
Feston, SD 57340

FOR PICKUP OR TRACKING

Visit [www.usps.com](http://www.usps.com)

Call 1-800-222-1811



VISIT US AT [USPS.COM](http://USPS.COM)  
ORDER FREE SUPPLIES ONLINE

PRIORITY MAIL EXPRESS  
POSTAGE REQUIRED



MITCHELL, SD  
57301  
JAN 07 14  
AMOUNT  
\$19.95  
577-10

1007



Addresssee Copy  
Label 1-B, March 2004

UNITED STATES POSTAL SERVICE® Post Office To Addressee

DELIVERY (POSTAL SERVICE ONLY)		Time		Employee Signature	
Delivery Attempt	1 9	<input checked="" type="checkbox"/> AM	<input type="checkbox"/> PM	<i>[Signature]</i>	
Mo. Day	1 9	Time		Employee Signature	
Delivery Attempt		<input type="checkbox"/> AM	<input type="checkbox"/> PM		
Mo. Day		Time		Employee Signature	
Delivery Date	1 10	<input checked="" type="checkbox"/> AM	<input type="checkbox"/> PM	<i>[Signature]</i>	
Mo. Day	1 10	Time		Employee Signature	
Delivery Date		<input type="checkbox"/> AM	<input type="checkbox"/> PM		

**CUSTOMER USE ONLY**

NO DELIVERY (Weekend/Holiday)  Mailer Signature

WAFER OF SIGNATURE (Domestic Mail Only)  
Customer requests waiver of signature.  
Waiver of signature is valid only if  
signature is made without obtaining signature  
of addressee or addressee's agent (if location and  
signature of addressee or addressee's agent are  
not provided) and if delivery employee's signature constitutes  
valid proof of delivery.

TO: (PLEASE PRINT) PHONE ( ) ( ) ( ) ( ) ( ) ( )

Office of Public Records  
P.O. Box 7578  
Washington, D.C. 2

ZIP + 4 (U.S. ADDRESSES ONLY. DO NOT USE FOR FOREIGN POSTAL CODES.)  
2 0 0 1 3 + 7 5 7 8

FOR INTERNATIONAL DESTINATIONS, WRITE COUNTRY NAME BELOW.



UNITED STATES  
POSTAL SERVICE.

NANCY ERICKSON  
SECRETARY

DANA K. MCCALLUM  
SUPERINTENDENT  
HARY SENATE OFFICE BUILDING  
SUITE 232  
WASHINGTON, DC 20510-7118  
PHONE: (202) 224-0322

United States Senate  
OFFICE OF THE SECRETARY  
OFFICE OF PUBLIC RECORDS

THE PRECEDING DOCUMENT WAS:

HAND DELIVERED \_\_\_\_\_  
Date of Receipt

USPS FIRST CLASS MAIL \_\_\_\_\_  
Postmark

USPS REGISTERED/CERTIFIED \_\_\_\_\_  
Postmark

USPS PRIORITY MAIL \_\_\_\_\_  
Postmark

DELIVERY CONFIRMATION OR SIGNATURE CONFIRMATION LABEL

USPS EXPRESS MAIL 1-7-14 \_\_\_\_\_  
Postmark

OVERNIGHT DELIVERY SERVICE:

	SHIPPING DATE	
FEDERAL EXPRESS	_____	<input type="checkbox"/>
UPS	_____	<input type="checkbox"/>
DHL	_____	<input type="checkbox"/>
AIRBORNE EXPRESS	_____	<input type="checkbox"/>

NEXT BUSINESS DAY DELIVERY

RECEIVED FROM FEDERAL ELECTION COMMISSION \_\_\_\_\_  
Date of Receipt

POSTMARK ILLEGIBLE  NO POSTMARK

FAX \_\_\_\_\_  
Date of Receipt

OTHER \_\_\_\_\_  
Date of Receipt or Postmark

PREPARER DH DATE PREPARED 1-9-14

14020010863

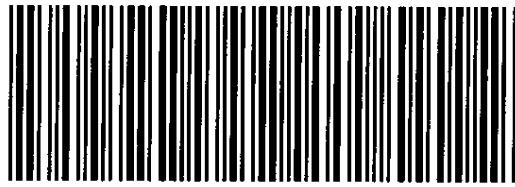
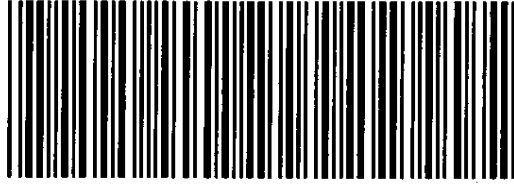

14020010864