

**FEC
FORM 3X**

**REPORT OF RECEIPTS
AND DISBURSEMENTS**
For Other Than An Authorized Committee

RECEIVED
MAIL CENTER

319 JUL 24 AM 10:23

Office Use Only

1. NAME OF COMMITTEE (in full)

TYPE OR PRINT ▼

Example: If typing, type over the lines.

12FE4M5

CONSUMER FIREWORKS SAFETY ASSOCIATION POLITICAL ACTION COMMITTEE

FEDERAL ACCOUNT

ADDRESS (number and street)

16526 SHORE DRIVE NORTHEAST

Check if different than previously reported. (ACC)

LAKE FOREST PARK

WA

98155

5631

2. FEC IDENTIFICATION NUMBER ▼

CITY ▲

STATE ▲

ZIP CODE ▲

C 00297077

3. IS THIS REPORT

NEW

(N)

OR

AMENDED

(A)

4. TYPE OF REPORT

(Choose One)

(a) Quarterly Reports:

April 15 Quarterly Report (Q1)

July 15 Quarterly Report (Q2)

October 15 Quarterly Report (Q3)

January 31 Year-End Report (YE)

July 31 Mid-Year Report (Non-election Year Only) (MY)

Termination Report (TER)

(b) Monthly Report Due On:

Feb 20 (M2)

May 20 (M5)

Aug 20 (M8)

Nov 20 (M11) (Non-Election Year Only)

Mar 20 (M3)

Jun 20 (M6)

Sep 20 (M9)

Dec 20 (M12) (Non-Election Year Only)

Apr 20 (M4)

Jul 20 (M7)

Oct 20 (M10)

Jan 31 (YE)

(c) 12-Day PRE-Election Report for the:

Primary (12P)

General (12G)

Runoff (12R)

Report for the:

Convention (12C)

Special (12S)

Election on

MM / DD / YYYY

MM / DD / YYYY

MM / DD / YYYY

in the State of

MM / DD / YYYY

(d) 30-Day POST-Election Report for the:

General (30G)

Runoff (30R)

Special (30S)

Report for the:

Election on

MM / DD / YYYY

MM / DD / YYYY

MM / DD / YYYY

in the State of

MM / DD / YYYY

5. Covering Period

MM / DD / YYYY

MM / DD / YYYY

2019

through

MM / DD / YYYY

MM / DD / YYYY

2019

I certify that I have examined this Report and to the best of my knowledge and belief it is true, correct and complete.

Type or Print Name of Treasurer

Jerald E. Farley

Signature of Treasurer

Jerald E. Farley

Date

MM / DD / YYYY

MM / DD / YYYY

2019

NOTE: Submission of false, erroneous, or incomplete information may subject the person signing this Report to the penalties of 2 U.S.C. §437g.

Office Use Only									
-----------------	--	--	--	--	--	--	--	--	--

FEC FORM 3X
Rev. 12/2004

**SUMMARY PAGE
OF RECEIPTS AND DISBURSEMENTS**

FEC Form 3X (Rev. 02/2003)

Page 2

Write or Type Committee Name FEDERAL ACCOUNT
CONSUMER FIREWORKS SAFETY ASSOCIATION POLITICAL ACTION COMMITTEE--

Report Covering the Period:

From:

/ /

To:

/ /

	COLUMN A This Period	COLUMN B Calendar Year-to-Date
6. (a) Cash on Hand January 1, 2019 <input type="text" value=""/>		<input type="text" value="3,998.00"/>
(b) Cash on Hand at Beginning of Reporting Period.....	<input type="text" value="3,998.00"/>	
(c) Total Receipts (from Line 19).....	<input type="text" value="000.00"/>	<input type="text" value="000.00"/>
(d) Subtotal (add Lines 6(b) and 6(c) for Column A and Lines 6(a) and 6(c) for Column B).....	<input type="text" value="3,998.00"/>	<input type="text" value="3,998.00"/>
7. Total Disbursements (from Line 31).....	<input type="text" value="2,014.00"/>	<input type="text" value="2,014.00"/>
8. Cash on Hand at Close of Reporting Period (subtract Line 7 from Line 6(d)).....	<input type="text" value="1,984.00"/>	<input type="text" value="1,984.00"/>
9. Debts and Obligations Owed TO the Committee (Itemize all on Schedule C and/or Schedule D).....	<input type="text" value="000.00"/>	
10. Debts and Obligations Owed BY the Committee (Itemize all on Schedule C and/or Schedule D).....	<input type="text" value="000.00"/>	



This committee has qualified as a multicandidate committee. (see FEC FORM 1M)

For further information contact:

Federal Election Commission,
999 E Street, NW
Washington, DC 20463

Toll Free 800-424-9530
Local 202-694-1100

DETAILED SUMMARY PAGE
of Receipts

FEC Form 3X (Rev. 06/2004)

Page 3

Write or Type Committee Name

CONSUMER FIREWORKS SAFETY ASSOCIATION POLITICAL ACTION COMMITTEE
FEDERAL ACCOUNT

Report Covering the Period: From: / / To: / /

I. Receipts

COLUMN A
Total This Period

COLUMN B
Calendar Year-to-Date

11. Contributions (other than loans) From:		
(a) Individuals/Persons Other Than Political Committees		
(i) Itemized (use Schedule A).....	000.00	000.00
(ii) Unitemized.....	000.00	000.00
(iii) TOTAL (add Lines 11(a)(i) and (ii)).....▶	000.00	000.00
(b) Political Party Committees.....	000.00	000.00
(c) Other Political Committees (such as PACs).....	000.00	000.00
(d) Total Contributions (add Lines 11(a)(iii), (b), and (c)) (Carry Totals to Line 33, page 5).....▶	000.00	000.00
12. Transfers From Affiliated/Other Party Committees.....	000.00	000.00
13. All Loans Received.....	000.00	000.00
14. Loan Repayments Received.....	000.00	000.00
15. Offsets To Operating Expenditures (Refunds, Rebates, etc.) (Carry Totals to Line 37, page 5).....	000.00	000.00
16. Refunds of Contributions Made to Federal Candidates and Other Political Committees.....	000.00	000.00
17. Other Federal Receipts (Dividends, Interest, etc.).....	000.00	000.00
18. Transfers from Non-Federal and Levin Funds		
(a) Non-Federal Account (from Schedule H3).....	000.00	000.00
(b) Levin Funds (from Schedule H5).....	000.00	000.00
(c) Total Transfers (add 18(a) and 18(b))..	000.00	000.00
19. Total Receipts (add Lines 11(d), 12, 13, 14, 15, 16, 17, and 18(c)).....▶	000.00	000.00
20. Total Federal Receipts (subtract Line 18(c) from Line 19).....▶	000.00	000.00

DETAILED SUMMARY PAGE
of Disbursements

II. Disbursements	COLUMN A Total This Period	COLUMN B Calendar Year-to-Date
21. Operating Expenditures:		
(a) Allocated Federal/Non-Federal Activity (from Schedule H4)		
(i) Federal Share	000.00	000.00
(ii) Non-Federal Share	000.00	000.00
(b) Other Federal Operating Expenditures	14.00	14.00
(c) Total Operating Expenditures (add 21(a)(i), (a)(ii), and (b))	14.00	14.00
22. Transfers to Affiliated/Other Party Committees	000.00	000.00
23. Contributions to Federal Candidates/Committees and Other Political Committees	2000.00	2000.00
24. Independent Expenditures (use Schedule E)	000.00	000.00
25. Coordinated Party Expenditures (2 U.S.C. §441a(d)) (use Schedule F)	000.00	000.00
26. Loan Repayments Made	000.00	000.00
27. Loans Made	000.00	000.00
28. Refunds of Contributions To:		
(a) Individuals/Persons Other Than Political Committees	000.00	000.00
(b) Political Party Committees	000.00	000.00
(c) Other Political Committees (such as PACs)	000.00	000.00
(d) Total Contribution Refunds (add Lines 28(a), (b), and (c))	000.00	000.00
29. Other Disbursements	000.00	000.00
30. Federal Election Activity (2 U.S.C. §431(20))		
(a) Allocated Federal Election Activity (from Schedule H6)		
(i) Federal Share	000.00	000.00
(ii) "Levin" Share	000.00	000.00
(b) Federal Election Activity Paid Entirely With Federal Funds	000.00	000.00
(c) Total Federal Election Activity (add Lines 30(a)(i), 30(a)(ii) and 30(b))	000.00	000.00
31. Total Disbursements (add Lines 21(c), 22, 23, 24, 25, 26, 27, 28(d), 29 and 30(c)) ..	2014.00	2014.00
32. Total Federal Disbursements (subtract Line 21(a)(ii) and Line 30(a)(ii) from Line 31)	2014.00	2014.00

DETAILED SUMMARY PAGE
of Disbursements

FEC Form 3X (Rev. 05/2016)

Page 5

III. Net Contributions/ Operating Expenditures	COLUMN A Total This Period	COLUMN B Calendar Year-to-Date
33. Total Contributions (other than loans) (from Line 11(d), page 3)	000.00	000.00
34. Total Contribution Refunds (from Line 28(d))	000.00	000.00
35. Net Contributions (other than loans) (subtract Line 34 from Line 33)	000.00	000.00
36. Total Federal Operating Expenditures (add Line 21(a)(i) and Line 21(b))	14.00	14.00
37. Offsets to Operating Expenditures (from Line 15, page 3)	000.00	000.00
38. Net Operating Expenditures (subtract Line 37 from Line 36)	14.00	14.00

**SCHEDULE B (FEC Form 3X)
ITEMIZED DISBURSEMENTS**

Use separate schedule(s) for each category of the Detailed Summary Page	FOR LINE NUMBER: (check only one)						PAGE 1 OF 1					
	<input checked="" type="checkbox"/> 21b	<input type="checkbox"/> 22	<input type="checkbox"/> 23	<input type="checkbox"/> 24	<input type="checkbox"/> 25	<input type="checkbox"/> 26	<input type="checkbox"/> 27	<input type="checkbox"/> 28a	<input type="checkbox"/> 28b	<input type="checkbox"/> 28c	<input type="checkbox"/> 29	<input type="checkbox"/> 28

Any information copied from such Reports and Statements may not be sold or used by any person for the purpose of soliciting contributions or for commercial purposes, other than using the name and address of any political committee to solicit contributions from such committee.

NAME OF COMMITTEE (In Full) **CONSUMER FIREWORKS SAFETY ASSOCIATION** FEDERAL ACCOUNT
POLITICAL ACTION COMMITTEE--

A. Bank of America

Full Name (Last, First, Middle Initial) _____

Mailing Address **P O Box 15284**

City **Wilmington** State **Delaware** Zip Code **19850**

Purpose of Disbursement **checking account fee**

Candidate Name _____

Office Sought: House Senate President

Disbursement For: Primary General Other (specify)

State: _____ District: _____

Date of Disbursement _____

Amount of Each Disbursement this Period **14.00**

Category/Type **001**

B. Bank of America

Full Name (Last, First, Middle Initial) _____

Mailing Address **P O Box 15284**

City **Wilmington** State **Delaware** Zip Code **19850**

Purpose of Disbursement **checking account fee**

Candidate Name _____

Office Sought: House Senate President

Disbursement For: Primary General Other (specify)

State: _____ District: _____

Date of Disbursement _____

Amount of Each Disbursement this Period _____

Category/Type **001**

C. Bank of America

Full Name (Last, First, Middle Initial) _____

Mailing Address **P O Box 15284**

City **Wilmington** State **Delaware** Zip Code **19850**

Purpose of Disbursement **checking account fee**

Candidate Name _____

Office Sought: House Senate President

Disbursement For: Primary General Other (specify)

State: _____ District: _____

Date of Disbursement _____

Amount of Each Disbursement this Period _____

Category/Type **001**

SUBTOTAL of Disbursements This Page (optional) **14.00**

TOTAL This Period (last page this line number only) **14.00**

**SCHEDULE B (FEC Form 3X)
ITEMIZED DISBURSEMENTS**

Use separate schedule(s)
for each category of the
Detailed Summary Page

FOR LINE NUMBER:
(check only one)

PAGE 1 OF 1

<input type="checkbox"/> 21b	<input type="checkbox"/> 22	<input checked="" type="checkbox"/> 23	<input type="checkbox"/> 26	<input type="checkbox"/> 27
<input type="checkbox"/> 28a	<input type="checkbox"/> 28b	<input type="checkbox"/> 28c	<input type="checkbox"/> 29	<input type="checkbox"/> 30b

Any information copied from such Reports and Statements may not be sold or used by any person for the purpose of soliciting contributions or for commercial purposes, other than using the name and address of any political committee to solicit contributions from such committee.

NAME OF COMMITTEE (In Full)

**CONSUMER FIREWORKS SAFETY ASSOCIATION-POLITICAL ACTION COMMITTEE
FEDERAL ACCOUNT**

<p>A. Full Name (Last, First, Middle Initial) Dan Newhouse for Congress</p>			<p>Date of Disbursement 06 / 14 / 2019</p>		
<p>Mailing Address P O Box 10949</p>			<p>FEC Identification Number C00559393</p>		
<p>City Yakima</p>		<p>State WA</p>	<p>Zip Code 98909-1949</p>		<p>Amount of Each Disbursement this Period 500.00</p>
<p>Purpose of Disbursement campaign contribution</p>			<p>Category/ Type 011</p>		<p>Memo Item <input type="checkbox"/></p>
<p>Candidate Name Dan Newhouse</p>		<p>Disbursement For: <input checked="" type="checkbox"/> Primary <input type="checkbox"/> General <input type="checkbox"/> Other (specify) ▼</p>			
<p>Office Sought: <input checked="" type="checkbox"/> House <input type="checkbox"/> Senate <input type="checkbox"/> President</p>		<p>State: WA District: 4</p>			
<p>B. Full Name (Last, First, Middle Initial) DelBene for Congress</p>			<p>Date of Disbursement 06 / 17 / 2019</p>		
<p>Mailing Address P O Box 477</p>			<p>FEC Identification Number C00459099</p>		
<p>City Kirkland</p>		<p>State WA</p>	<p>Zip Code 98083</p>		<p>Amount of Each Disbursement this Period 500.00</p>
<p>Purpose of Disbursement campaign contribution</p>			<p>Category/ Type 011</p>		<p>Memo Item <input type="checkbox"/></p>
<p>Candidate Name Suzan DelBene</p>			<p>Disbursement For: <input checked="" type="checkbox"/> Primary <input type="checkbox"/> General <input type="checkbox"/> Other (specify)</p>		
<p>Office Sought: <input checked="" type="checkbox"/> House <input type="checkbox"/> Senate <input type="checkbox"/> President</p>		<p>State: WA District: 1</p>			
<p>C. Full Name (Last, First, Middle Initial) People for Derek Kilmer</p>			<p>Date of Disbursement 01 / 17 / 2019</p>		
<p>Mailing Address P O Box 1381</p>			<p>FEC Identification Number C00514893</p>		
<p>City Tacoma</p>		<p>State WA</p>	<p>Zip Code 98402</p>		<p>Amount of Each Disbursement this Period 1,000.00</p>
<p>Purpose of Disbursement campaign contribution</p>			<p>Category/ Type 011</p>		<p>Memo Item <input type="checkbox"/></p>
<p>Candidate Name Derek Kilmer</p>			<p>Disbursement For: <input checked="" type="checkbox"/> Primary <input type="checkbox"/> General <input type="checkbox"/> Other (specify) ▼</p>		
<p>Office Sought: <input checked="" type="checkbox"/> House <input type="checkbox"/> Senate <input type="checkbox"/> President</p>		<p>State: WA District: 6</p>			
<p>SUBTOTAL of Disbursements This Page (optional).....▶</p>			<p>2,000.00</p>		
<p>TOTAL This Period (last page this line number only).....▶</p>			<p>2,000.00</p>		

U.S. POSTAGE PAID
FCM LG ENV
SEATTLE WA
98125
JUL 16, 19
AMOUNT
\$7.15
R2305P149954-02

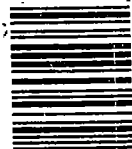

20463



1000

RECEIVED
MAIL CENTER
2019 JUL 24 AM 10:23

Federal Election Commission
1050 First Street, N.E.
Washington DC 20463



WED 17 JUL 2019 11:41 AM
WASHINGTON DC

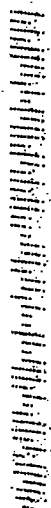

Lake Forest Park
Washington 98155-5631

Jerald E. Farley
Shore Drive Northeast
Lake Forest Park
Washington 98155-5631

Federal Election Commission
ENVELOPE REPLACEMENT PAGE FOR INCOMING DOCUMENTS
 The FEC added this page to the end of this filing to indicate how it was received.

<input type="checkbox"/> Hand Delivered	Date of Receipt
<input checked="" type="checkbox"/> USPS First Class Mail	Date of Receipt
Postmarked 7/16/19	7/24/19
<input type="checkbox"/> USPS Registered/Certified	Postmarked (R/C)
<input type="checkbox"/> USPS Priority Mail	Postmarked
<input type="checkbox"/> USPS Priority Mail Express	Postmarked
<input type="checkbox"/> Postmark Illegible	
<input type="checkbox"/> No Postmark	
<input type="checkbox"/> Overnight Delivery Service (Specify):	Shipping Date
	Next Business Day Delivery <input type="checkbox"/>
<input type="checkbox"/> Received from House Records & Registration Office	Date of Receipt
<input type="checkbox"/> Received from Senate Public Records Office	Date of Receipt
<input type="checkbox"/> Received from Electronic Filing Office	Date of Receipt
<input type="checkbox"/> Other (Specify):	Date of Receipt or Postmarked

ES
 PREPARER
 (3/2015)

7/29/19
 DATE PREPARED

20190729 10:00:00 AM