

FEC FORM 3

REPORT OF RECEIPTS AND DISBURSEMENTS For An Authorized Committee

RECEIVED

OCT 20 AM 8:39

FEC MAIL CENTER

Office Use Only

1. NAME OF COMMITTEE (in full) TYPE OR PRINT Example: If typing, type over the lines.

12FE4M5

VILA FOR CONGRESS

ADDRESS (number and street)

2611 FREDERICK DOUGLASS BOULEVARD APARTMENT 5G NEW YORK NY 10030-3498

Check if different than previously reported. (ACC)

2. FEC IDENTIFICATION NUMBER

C00564955

3. IS THIS REPORT NEW OR AMENDED (N) OR (A)

CITY STATE ZIP CODE STATE DISTRICT

4. TYPE OF REPORT (Choose One)

(a) Quarterly Reports:

- April 15 Quarterly Report (Q1)
July 15 Quarterly Report (Q2)
October 15 Quarterly Report (Q3)
January 31 Year-End Report (YE)
Termination Report (TER)

(b) 12-Day PRE-Election Report for the:

- Primary (12P) General (12G) Runoff (12R)
Convention (12C) Special (12S)

Election on MM/DD/YYYY in the State of

(c) 30-Day POST-Election Report for the:

- General (30G) Runoff (30R) Special (30S)

Election on MM/DD/YYYY in the State of

5. Covering Period

04 01 2014 through 06 30 2014

I certify that I have examined this Report and to the best of my knowledge and belief it is true, correct and complete.

Type or Print Name of Treasurer

Christopher J. Archer

Signature of Treasurer

[Handwritten Signature]

Date

10 15 2014

NOTE: Submission of false, erroneous, or incomplete information may subject the person signing this Report to the penalties of 2 U.S.C. §437g.

Office Use Only

FEC FORM 3 (Revised 02/2003)

SUMMARY PAGE
of Receipts and Disbursements

FEC Form 3 (Revised 02/2003)

Page 2

Write or Type Committee Name

Vila for Congress

Report Covering the Period: From:

04 / 09 / 2014

To:

06 / 30 / 2014

COLUMN A
This Period

COLUMN B
Election Cycle-to-Date

6. Net Contributions (other than loans)

(a) Total Contributions
(other than loans) (from Line 11(e))

952.96

952.96

(b) Total Contribution Refunds
(from Line 20(d))

0.000

0.000

(c) Net Contributions (other than loans)
(subtract Line 6(b) from Line 6(a))

952.96

952.96

7. Net Operating Expenditures

(a) Total Operating Expenditures
(from Line 17)

29.296

29.296

(b) Total Offsets to Operating
Expenditures (from Line 14)

0.000

0.000

(c) Net Operating Expenditures
(subtract Line 7(b) from Line 7(a))

8. Cash on Hand at Close of
Reporting Period (from Line 27)

6.6000

9. Debts and Obligations Owed **TO**
the Committee (Itemize all on
Schedule C and/or Schedule D)

00.00

10. Debts and Obligations Owed **BY**
the Committee (Itemize all on
Schedule C and/or Schedule D)

00.00

For further information contact:

Federal Election Commission
999 E Street, NW
Washington, DC 20463

Toll Free 800-424-9530
Local 202-694-1100

DETAILED SUMMARY PAGE

FEC Form 3 (Revised 12/2003)

of Receipts

Page 3

Write or Type Committee Name

Vila for Congress

Report Covering the Period: From:

04 01 2014

To:

06 30 2014

I. RECEIPTS

**COLUMN A
Total This Period**

**COLUMN B
Election Cycle-to-Date**

11. CONTRIBUTIONS (other than loans) FROM:

(a) Individuals/Persons Other Than Political Committees:

(i) Itemized (use Schedule A).....

371.33

371.33

(ii) Unitemized.....

581.63

581.63

(iii) TOTAL of contributions from individuals ▶

952.96

952.96

(b) Political Party Committees.....

00.00

00.00

(c) Other Political Committees (such as PACs).....

00.00

00.00

(d) The Candidate.....

00.00

00.00

(e) TOTAL CONTRIBUTIONS (other than loans) (add Lines 11(a)(iii), (b), (c), and (d))..

952.96

952.96

12. TRANSFERS FROM OTHER AUTHORIZED COMMITTEES.....

00.00

00.00

13. LOANS:

(a) Made or Guaranteed by the Candidate.....

00.00

00.00

(b) All Other Loans.....

00.00

00.00

(c) TOTAL LOANS (add Lines 13(a) and (b)).....

00.00

00.00

14. OFFSETS TO OPERATING EXPENDITURES (Refunds, Rebates, etc.).....

00.00

00.00

15. OTHER RECEIPTS (Dividends, Interest, etc.).....

00.00

00.00

16. TOTAL RECEIPTS (add Lines 11(e), 12, 13(c), 14, and 15) (Carry Total to Line 24, page 4)..... ▶

952.96

952.96

DETAILED SUMMARY PAGE
of Disbursements

FEC Form 3 (Revised 02/2003)

Page 4

II. DISBURSEMENTS	COLUMN A Total This Period	COLUMN B Election Cycle-to-Date
17. OPERATING EXPENDITURES.....	292.96	292.96
18. TRANSFERS TO OTHER AUTHORIZED COMMITTEES.....	00.00	00.00
19. LOAN REPAYMENTS:		
(a) Of Loans Made or Guaranteed by the Candidate.....	00.00	00.00
(b) Of All Other Loans.....	00.00	00.00
(c) TOTAL LOAN REPAYMENTS (add Lines 19(a) and (b)).....	00.00	00.00
20. REFUNDS OF CONTRIBUTIONS TO:		
(a) Individuals/Persons Other Than Political Committees.....	00.00	00.00
(b) Political Party Committees.....	00.00	00.00
(c) Other Political Committees (such as PACs).....	00.00	00.00
(d) TOTAL CONTRIBUTION REFUNDS (add Lines 20(a), (b), and (c)).....	00.00	00.00
21. OTHER DISBURSEMENTS.....	00.00	00.00
22. TOTAL DISBURSEMENTS (add Lines 17, 18, 19(c), 20(d), and 21) ▶	292.96	292.96

III. CASH SUMMARY

23. CASH ON HAND AT BEGINNING OF REPORTING PERIOD.....	0.00
24. TOTAL RECEIPTS THIS PERIOD (from Line 16, page 3).....	952.96
25. SUBTOTAL (add Line 23 and Line 24).....	952.96
26. TOTAL DISBURSEMENTS THIS PERIOD (from Line 22).....	292.96
27. CASH ON HAND AT CLOSE OF REPORTING PERIOD (subtract Line 26 from Line 25).....	660.00

**SCHEDULE A (FEC Form 3)
ITEMIZED RECEIPTS**

Use separate schedule(s)
for each category of the
Detailed Summary Page

FOR LINE NUMBER: PAGE / OF /
(check only one)

<input checked="" type="checkbox"/> 11a	<input type="checkbox"/> 11b	<input type="checkbox"/> 11c	<input type="checkbox"/> 11d
<input type="checkbox"/> 12	<input type="checkbox"/> 13a	<input type="checkbox"/> 13b	<input type="checkbox"/> 14
			<input type="checkbox"/> 15

Any information copied from such Reports and Statements may not be sold or used by any person for the purpose of soliciting contributions or for commercial purposes, other than using the name and address of any political committee to solicit contributions from such committee.

NAME OF COMMITTEE (In Full)
Vila for Congress

A. Full Name (Last, First, Middle Initial)
Obler, Gil

Mailing Address
765 Amsterdam Avenue, Apt. 5 B

City State Zip Code
New York, NY 10025

FEC ID number of contributing federal political committee.
C

Date of Receipt
05/03/2014

Amount of Each Receipt this Period
200.00

Name of Employer Occupation
Imagine Software Software Engineer

Receipt For: Primary General Other (specify)

Election Cycle-to-Date
200.00

B. Full Name (Last, First, Middle Initial)
Obler, Gil

Mailing Address
765 Amsterdam Avenue, Apt. 5 B

City State Zip Code
New York, NY 10025

FEC ID number of contributing federal political committee.
C

Date of Receipt
06/15/2014

Amount of Each Receipt this Period
138.37

Name of Employer Occupation
Imagine Software Software Engineer

Receipt For: Primary General Other (specify)

Election Cycle-to-Date
338.37

C. Full Name (Last, First, Middle Initial)
Obler, Gil

Mailing Address
765 Amsterdam Avenue, Apt. 5 B

City State Zip Code
New York, NY 10025

FEC ID number of contributing federal political committee.
C

Date of Receipt
06/15/2014

Amount of Each Receipt this Period
329.6

Name of Employer Occupation
Imagine Software Software Engineer

Receipt For: Primary General Other (specify)

Election Cycle-to-Date
371.33

SUBTOTAL of Receipts This Page (optional).....
371.33

TOTAL This Period (last page this line number only).....
371.33

00011 1-11-11 110011

Lu for Congress
611 Frederick Douglass Blvd.
5C
New York, NY 10030

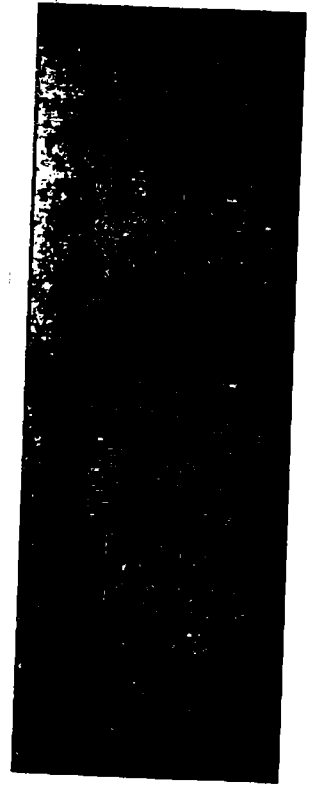

PLACE STICKER AT TOP OF ENVELOPE TO THE RIGHT
OF THE RETURN ADDRESS, FOLD AT DOTTED LINE
CERTIFIED MAIL™



7013 2250 0002 2393 2102

Federal Election Commission
999 E Street NW
Washington, D.C. 20463

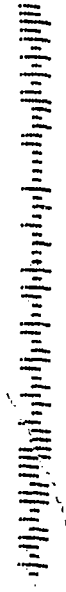

Federal Election Commission
ENVELOPE REPLACEMENT PAGE FOR INCOMING DOCUMENTS
The FEC added this page to the end of this filing to indicate how it was received.

<input type="checkbox"/> Hand Delivered	Date of Receipt
<input type="checkbox"/> USPS First Class Mail	Postmarked
<input checked="" type="checkbox"/> USPS Registered/Certified	Postmarked (R/C) 10/15/14
<input type="checkbox"/> USPS Priority Mail	Postmarked
<input type="checkbox"/> USPS Priority Mail Express	Postmarked
<input type="checkbox"/> Postmark Illegible	
<input type="checkbox"/> No Postmark	
<input type="checkbox"/> Overnight Delivery Service (Specify):	Shipping Date
	Next Business Day Delivery <input type="checkbox"/>
<input type="checkbox"/> Received from House Records & Registration Office	Date of Receipt
<input type="checkbox"/> Received from Senate Public Records Office	Date of Receipt
<input type="checkbox"/> Received from Electronic Filing Office	Date of Receipt
<input type="checkbox"/> Other (Specify):	Date of Receipt or Postmarked
 PREPARER	10/20/14 DATE PREPARED

(8/2013)

1103011 11/11/14 1103011