

**FEC  
FORM 3****REPORT OF RECEIPTS  
AND DISBURSEMENTS**  
For An Authorized CommitteeRECEIVED  
2014 AUG 28 PM 1:21  
Office Use Only  
MAIL CENTER

1. NAME OF COMMITTEE (in full) TYPE OR PRINT ▼ Example: If typing, type over the lines.

12FE4M5

Wes Neuman For Congress

ADDRESS (number and street)

280 Wekiva Springs Rd., suite 3030

Check if different  
than previously  
reported. (ACC)

Longwood

FL

32779

2. FEC IDENTIFICATION NUMBER ▼

C

C00553545

CITY ▲

STATE ▲

ZIP CODE ▲

STATE ▼ DISTRICT

3. IS THIS  
REPORTNEW  
(N)

OR

AMENDED  
(A)

FL

07

4. TYPE OF REPORT (Choose One)

(a) Quarterly Reports:



April 15 Quarterly Report (Q1)



July 15 Quarterly Report (Q2)



October 15 Quarterly Report (Q3)



January 31 Year-End Report (YE)



Termination Report (TER)

(b) 12-Day PRE-Election Report for the:



Primary (12P)



General (12G)



Runoff (12R)



Convention (12C)



Special (12S)

Election on

M M / D D / Y Y Y Y  
08 / 26 / 2014in the  
State of

FL

(c) 30-Day POST-Election Report for the:



General (30G)



Runoff (30R)



Special (30S)

Election on

M M / D D / Y Y Y Y  
/ / /in the  
State of

5. Covering Period

M M / D D / Y Y Y Y  
07 / 01 / 2014

through

M M / D D / Y Y Y Y  
08 / 06 / 2014

I certify that I have examined this Report and to the best of my knowledge and belief it is true, correct and complete.

Type or Print Name of Treasurer Linda J Neuman CPA

Signature of Treasurer Linda J Neuman CPA

Date

M M / D D / Y Y Y Y  
08 / 21 / 2014

NOTE: Submission of false, erroneous, or incomplete information may subject the person signing this Report to the penalties of 2 U.S.C. §437g.

Office  
Use  
Only**FEC FORM 3**  
(Revised 02/2003)

# SUMMARY PAGE

of Receipts and Disbursements

Write or Type Committee Name

Wes Neuman For Congress

Report Covering the Period:

From:

M	M	/	D	D	/	Y	Y	Y	Y
0	7		0	1		2	0	1	4

To:

M	M	/	D	D	/	Y	Y	Y	Y
0	8		0	6		2	0	1	4

	COLUMN A This Period	COLUMN B Election Cycle-to-Date
6. Net Contributions (other than loans)		
(a) Total Contributions (other than loans) (from Line 11(e)) ....	355.00	355.00
(b) Total Contribution Refunds (from Line 20(d)) .....	0.00	0.00
(c) Net Contributions (other than loans) (subtract Line 6(b) from Line 6(a)) .....	355.00	355.00
7. Net Operating Expenditures		
(a) Total Operating Expenditures (from Line 17) .....	7502.40	7502.40
(b) Total Offsets to Operating Expenditures (from Line 14) .....	0.00	0.00
(c) Net Operating Expenditures (subtract Line 7(b) from Line 7(a)) .....	7502.40	7502.40
8. Cash on Hand at Close of Reporting Period (from Line 27) .....	863.09	
9. Debts and Obligations Owed TO the Committee (Itemize all on Schedule C and/or Schedule D) .....	0.00	
10. Debts and Obligations Owed BY the Committee (Itemize all on Schedule C and/or Schedule D) .....	3056.71	

## For further information contact:

Federal Election Commission  
999 E Street, NW  
Washington, DC 20463

Toll Free 800-424-9530  
Local 202-694-1100

**DETAILED SUMMARY PAGE**  
of Receipts

FEC Form 3 (Revised 12/2003)

PAGE 3 / 10

Write or Type Committee Name

Wes Neuman For Congress

Report Covering the Period:

From:

M M / D D / Y Y Y Y Y Y  
07 / 01 / 2014

To:

M M M / D D D / Y Y Y Y Y Y  
08 / 06 / 2014

**I. RECEIPTS**

**COLUMN A**  
Total This Period

**COLUMN B**  
Election Cycle-to-Date

**11. CONTRIBUTIONS (other than loans) FROM:**

(a) Individuals/Persons Other Than  
Political Committees

(i) Itemized (use Schedule A) .....

0.00

0.00

(ii) Unitemized .....

355.00

355.00

(iii) TOTAL of contributions  
from individuals .....

355.00

355.00

(b) Political Party Committees .....

0.00

0.00

(c) Other Political Committees  
(such as PACs) .....

0.00

0.00

(d) The Candidate .....

0.00

0.00

(e) TOTAL CONTRIBUTIONS  
(other than loans)  
(add Lines 11(a)(iii), (b), (c), and (d)) ..

355.00

355.00

**12. TRANSFERS FROM OTHER  
AUTHORIZED COMMITTEES .....**

0.00

0.00

**13. LOANS:**

(a) Made or Guaranteed by the  
Candidate .....

3056.71

3056.71

(b) All Other Loans .....

0.00

0.00

(c) TOTAL LOANS  
(add Lines 13(a) and (b)) .....

3056.71

3056.71

**14. OFFSETS TO OPERATING  
EXPENDITURES  
(Refunds, Rebates, etc.) .....**

0.00

0.00

**15. OTHER RECEIPTS  
(Dividends, Interest, etc.) .....**

0.00

0.00

**16. TOTAL RECEIPTS (add Lines  
11(e), 12, 13(c), 14, and 15)  
(Carry Total to Line 24, page 4) .....**

3411.71

3411.71

**DETAILED SUMMARY PAGE**  
of Disbursements

FEC Form 3 (Revised 02/2003)

PAGE 4 / 10

**II. DISBURSEMENTS**

**COLUMN A**  
Total This Period

**COLUMN B**  
Election Cycle-to-Date

17. OPERATING EXPENDITURES.....

7502.40

7502.40

18. TRANSFERS TO OTHER  
AUTHORIZED COMMITTEES .....

0.00

0.00

19. LOAN REPAYMENTS:

(a) Of Loans Made or Guaranteed  
by the Candidate.....

0.00

0.00

(b) Of All Other Loans .....

0.00

0.00

(c) TOTAL LOAN REPAYMENTS  
(add Lines 19(a) and (b)).....

0.00

0.00

20. REFUNDS OF CONTRIBUTIONS TO:

(a) Individuals/Persons Other  
Than Political Committees .....

0.00

0.00

(b) Political Party Committees.....

0.00

0.00

(c) Other Political Committees  
(such as PACs) .....

0.00

0.00

(d) TOTAL CONTRIBUTION REFUNDS  
(add Lines 20(a), (b), and (c)).....

0.00

0.00

21. OTHER DISBURSEMENTS .....

0.00

0.00

22. TOTAL DISBURSEMENTS  
(add Lines 17, 18, 19(c), 20(d), and 21) ►

7502.40

7502.40

**III. CASH SUMMARY**

23. CASH ON HAND AT BEGINNING OF REPORTING PERIOD.....

4953.78

24. TOTAL RECEIPTS THIS PERIOD (from Line 16, page 3).....

3411.71

25. SUBTOTAL (add Line 23 and Line 24).....

8365.49

26. TOTAL DISBURSEMENTS THIS PERIOD (from Line 22).....

7502.40

27. CASH ON HAND AT CLOSE OF REPORTING PERIOD  
(subtract Line 26 from Line 25).....

863.09

**SCHEDULE A (FEC Form 3)**  
**ITEMIZED RECEIPTS**

Use separate schedule(s)  
for each category of the  
Detailed Summary Page

FOR LINE NUMBER:  
(check only one)

PAGE 5 OF 10

☐ 11a ☐ 11b ☐ 11c ☐ 11d  
☐ 12 ☒ 13a ☐ 13b ☐ 14 ☐ 15

Any information copied from such Reports and Statements may not be sold or used by any person for the purpose of soliciting contributions or for commercial purposes, other than using the name and address of any political committee to solicit contributions from such committee.

NAME OF COMMITTEE (In Full)

Wes Neuman For Congress

Full Name (Last, First, Middle Initial)

Wesley Ryan Neuman

A.

Mailing Address 650 Longmeadow Cir

City

Longwood

State

FL

Zip Code

32779

FEC ID number of contributing  
federal political committee.

C H4FL07087

Name of Employer

None

Occupation

candidate

Receipt For: 2014



Primary



General



Other (specify)

Election Cycle-to-Date

3056.71

Date of Receipt

MM / DD / YYYY  
08 / 04 / 2014

Transaction ID : SA13A.4162

Amount of Each Receipt this Period

3056.71

amx campaign expenses

Full Name (Last, First, Middle Initial)

B.

Mailing Address

City

State

Zip Code

FEC ID number of contributing  
federal political committee.

C

Name of Employer

Occupation

Receipt For:



Primary



General



Other (specify)

Election Cycle-to-Date

Date of Receipt

MM / DD / YYYY

Amount of Each Receipt this Period

Full Name (Last, First, Middle Initial)

C.

Mailing Address

City

State

Zip Code

FEC ID number of contributing  
federal political committee.

C

Name of Employer

Occupation

Receipt For:



Primary



General



Other (specify)

Election Cycle-to-Date

Date of Receipt

MM / DD / YYYY

Amount of Each Receipt this Period

SUBTOTAL of Receipts This Page (optional).....

3056.71

TOTAL This Period (last page this line number only).....

3056.71

**SCHEDULE B (FEC Form 3)**  
**ITEMIZED DISBURSEMENTS**

Use separate schedule(s)  
for each category of the  
Detailed Summary Page

FOR LINE NUMBER:  
(check only one)

PAGE 6 OF 10

☒ 17 ☐ 18 ☐ 19a ☐ 19b  
20a 20b 20c 21

Any information copied from such Reports and Statements may not be sold or used by any person for the purpose of soliciting contributions or for commercial purposes, other than using the name and address of any political committee to solicit contributions from such committee.

NAME OF COMMITTEE (In Full)

Wes Neuman For Congress

Full Name (Last, First, Middle Initial)

**A. American Express**

Mailing Address P O Box 650448

City State Zip Code  
Dallas TX 75265

Purpose of Disbursement  
gas exxon mobil

002

Category/  
Type

Candidate Name

Wes Neuman For Congress

Office Sought: ☒ House  
☐ Senate  
☐ President

Disbursement For: 2014

☒ Primary ☐ General  
☐ Other (specify)

State: FL District: 07

Date of Disbursement

MM / DD / YYYY  
07 / 08 / 2014

Amount of Each Disbursement this Period

43.65

Transaction ID : SB17.4158

**B. American Express**

Mailing Address P O Box 650448

City State Zip Code  
Dallas TX 75265

Purpose of Disbursement  
lunch for volunteers

003

Category/  
Type

Candidate Name

Wes Neuman For Congress

Office Sought: ☒ House  
☐ Senate  
☐ President

Disbursement For: 2014

☒ Primary ☐ General  
☐ Other (specify)

State: FL District: 07

Date of Disbursement

MM / DD / YYYY  
07 / 11 / 2014

Amount of Each Disbursement this Period

18.01

Transaction ID : SB17.4157

**C. American Express**

Mailing Address P O Box 650448

City State Zip Code  
Dallas TX 75265

Purpose of Disbursement  
phone expense

001

Category/  
Type

Candidate Name

Wes Neuman For Congress

Office Sought: ☒ House  
☐ Senate  
☐ President

Disbursement For: 2014

☒ Primary ☐ General  
☐ Other (specify)

State: FL District: 07

Date of Disbursement

MM / DD / YYYY  
07 / 17 / 2014

Amount of Each Disbursement this Period

84.14

Transaction ID : SB17.4159

SUBTOTAL of Disbursements This Page (optional).....

TOTAL This Period (last page this line number only).....

145.80

**SCHEDULE B (FEC Form 3)  
ITEMIZED DISBURSEMENTS**

Use separate schedule(s)  
for each category of the  
Detailed Summary Page

FOR LINE NUMBER:  
(check only one)

PAGE 7 OF 10

☒ 17 ☐ 18 ☐ 19a ☐ 19b  
☐ 20a ☐ 20b ☐ 20c ☐ 21

Any information copied from such Reports and Statements may not be sold or used by any person for the purpose of soliciting contributions or for commercial purposes, other than using the name and address of any political committee to solicit contributions from such committee.

NAME OF COMMITTEE (In Full)

Wes Neuman For Congress

Full Name (Last, First, Middle Initial)

**A. American Express**

Mailing Address P O Box 650448

City State Zip Code  
Dallas TX 75265

Purpose of Disbursement  
volunteer lunch

003

Category/  
Type

Candidate Name

Wes Neuman For Congress

Office Sought: ☒ House  
☐ Senate  
☐ President

Disbursement For: 2014

☒ Primary ☐ General  
☐ Other (specify)

State: FL District: 07

Date of Disbursement

MM / DD / YYYY  
07 / 23 / 2014

Amount of Each Disbursement this Period

12.81

Transaction ID : SB17.4160

**B. Ashley Parsons Design, LLC**

Mailing Address 1483 Lake Baldwin Lane Ste C

City State Zip Code  
Orlando FL 32814

Purpose of Disbursement  
web marketing

004

Category/  
Type

Candidate Name

Wes Neuman For Congress

Office Sought: ☒ House  
☐ Senate  
☐ President

Disbursement For: 2014

☒ Primary ☐ General  
☐ Other (specify)

State: FL District: 07

Date of Disbursement

MM / DD / YYYY  
07 / 28 / 2014

Amount of Each Disbursement this Period

500.00

Transaction ID : SB17.4134

**C. Ellen Juliano**

Mailing Address 1042 Rosetta Drive

City State Zip Code  
Deltona FL 32725

Purpose of Disbursement  
campaign consultant

003

Category/  
Type

Candidate Name

Wes Neuman For Congress

Office Sought: ☒ House  
☐ Senate  
☐ President

Disbursement For: 2014

☒ Primary ☐ General  
☐ Other (specify)

State: FL District: 07

Date of Disbursement

MM / DD / YYYY  
07 / 03 / 2014

Amount of Each Disbursement this Period

1200.00

Transaction ID : SB17.4141

**SUBTOTAL** of Disbursements This Page (optional).....

1712.81

**TOTAL** This Period (last page this line number only).....

**SCHEDULE B (FEC Form 3)  
ITEMIZED DISBURSEMENTS**

Use separate schedule(s)  
for each category of the  
Detailed Summary Page

FOR LINE NUMBER:  
(check only one)

PAGE 8 OF 10

☒ 17 ☐ 18 ☐ 19a ☐ 19b  
☐ 20a ☐ 20b ☐ 20c ☐ 21

Any information copied from such Reports and Statements may not be sold or used by any person for the purpose of soliciting contributions or for commercial purposes, other than using the name and address of any political committee to solicit contributions from such committee.

NAME OF COMMITTEE (In Full)

Wes Neuman For Congress

Full Name (Last, First, Middle Initial)

**A. Tiffany Namey**

Mailing Address 2411 Chinook Trail

Date of Disbursement

MM / DD / YYYY  
07 / 01 / 2014

City State Zip Code  
Maitland FL 32751

Amount of Each Disbursement this Period

1082.36

Purpose of Disbursement  
campaign consultant

003

Transaction ID : SB17.4127

Candidate Name

Wes Neuman For Congress

Category/  
Type

Office Sought: ☒ House  
☐ Senate  
☐ President

Disbursement For: 2014

☒ Primary ☐ General  
☐ Other (specify)

State: FL District: 07

Full Name (Last, First, Middle Initial)

**B. Tiffany Namey**

Mailing Address 2411 Chinook Trail

Date of Disbursement

MM / DD / YYYY  
07 / 31 / 2014

City State Zip Code  
Maitland FL 32751

Amount of Each Disbursement this Period

1082.36

Purpose of Disbursement  
campaign consultant

003

Transaction ID : SB17.4139

Candidate Name

Wes Neuman For Congress

Category/  
Type

Office Sought: ☒ House  
☐ Senate  
☐ President

Disbursement For: 2014

☒ Primary ☐ General  
☐ Other (specify)

State: FL District: 07

Full Name (Last, First, Middle Initial)

**C. NGP Van, Inc.**

Mailing Address 1101 15th St NW, suite 500

Date of Disbursement

MM / DD / YYYY  
07 / 01 / 2014

City State Zip Code  
Washington DC 20005

Amount of Each Disbursement this Period

2700.00

Purpose of Disbursement  
vote builder data base

003

Transaction ID : SB17.4152

Candidate Name

Wes Neuman For Congress

Category/  
Type

Office Sought: ☒ House  
☐ Senate  
☐ President

Disbursement For: 2014

☒ Primary ☐ General  
☐ Other (specify)

State: FL District: 07

SUBTOTAL of Disbursements This Page (optional)

4864.72

TOTAL This Period (last page this line number only)



**SCHEDULE B (FEC Form 3)  
ITEMIZED DISBURSEMENTS**

Use separate schedule(s)  
for each category of the  
Detailed Summary Page

FOR LINE NUMBER:  
(check only one)

PAGE 9 OF 10

☒ 17 ☐ 18 ☐ 19a ☐ 19b  
20a 20b 20c 21

Any information copied from such Reports and Statements may not be sold or used by any person for the purpose of soliciting contributions or for commercial purposes, other than using the name and address of any political committee to solicit contributions from such committee.

NAME OF COMMITTEE (In Full)

Wes Neuman For Congress

Full Name (Last, First, Middle Initial)

**A. Seminole County Democratic Party Gala**

Mailing Address 104 E Seminole Blvd

Date of Disbursement

MM / DD / YYYY  
07 / 10 / 2014

City Sanford State FL Zip Code 32771

Amount of Each Disbursement this Period

500.00

Purpose of Disbursement  
2014 Gala

004  
Category/  
Type

Transaction ID : SB17.4143

Candidate Name

Wes Neuman For Congress

Office Sought: ☒ House  
☐ Senate  
☐ President

Disbursement For: 2014

☒ Primary ☐ General  
☐ Other (specify)

State: FL District: 07

Full Name (Last, First, Middle Initial)

**B.**

Date of Disbursement

MM / DD / YYYY

Mailing Address

City State Zip Code

Amount of Each Disbursement this Period

Purpose of Disbursement

Category/  
Type

Candidate Name

Office Sought: ☐ House  
☐ Senate  
☐ President

Disbursement For:

☐ Primary ☐ General  
☐ Other (specify)

State: District:

Full Name (Last, First, Middle Initial)

**C.**

Date of Disbursement

MM / DD / YYYY

Mailing Address

City State Zip Code

Amount of Each Disbursement this Period

Purpose of Disbursement

Category/  
Type

Candidate Name

Office Sought: ☐ House  
☐ Senate  
☐ President

Disbursement For:

☐ Primary ☐ General  
☐ Other (specify)

State: District:

**SUBTOTAL** of Disbursements This Page (optional).....

500.00

**TOTAL** This Period (last page this line number only).....

7223.33

# SCHEDULE C (FEC Form 3)

## LOANS

PAGE 10 OF 10

Use separate schedule(s)  
for each category of the  
Detailed Summary Page

FOR LINE NUMBER:  
(check only one)

☒ 13a  
☐ 13b

NAME OF COMMITTEE (In Full)

Wes Neuman For Congress

Transaction ID : SC/10.4162

LOAN SOURCE Full Name (Last, First, Middle Initial)

Wesley Ryan Neuman

[PERSONAL FUNDS]

Election: 2014

☒ Primary

☐ General

☐ Other (specify) ▼

Mailing Address

650 Longmeadow Cir

City

State

ZIP Code

Longwood

FL

32779

Original Amount of Loan

3056.71

Cumulative Payment To Date

0.00

Balance Outstanding at Close of This Period

3056.71

### TERMS

Date Incurred

M 08 / D 04 / Y 2014

Date Due

M M / D D / Y 08/04/14

Interest Rate

0.00

Secured:

☐ Yes

☒ No

List All Endorsers or Guarantors (if any) to Loan Source

1. Full Name (Last, First, Middle Initial)

Name of Employer

Mailing Address

Occupation

City

State

ZIP Code

Amount  
Guaranteed  
Outstanding:

2. Full Name (Last, First, Middle Initial)

Name of Employer

Mailing Address

Occupation

City

State

ZIP Code

Amount  
Guaranteed  
Outstanding:

3. Full Name (Last, First, Middle Initial)

Name of Employer

Mailing Address

Occupation

City

State

ZIP Code

Amount  
Guaranteed  
Outstanding:

4. Full Name (Last, First, Middle Initial)

Name of Employer

Mailing Address

Occupation

City

State

ZIP Code

Amount  
Guaranteed  
Outstanding:

SUBTOTALS This Period This Page (optional).....

3056.71

TOTALS This Period (last page in this line only).....

3056.71

Carry outstanding balance only to LINE 3, Schedule D, for this line. If no Schedule D, carry forward to appropriate line of Summary.

11041

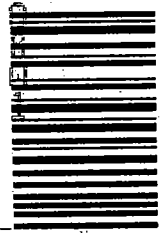

7011 3500 0002 0018 2255

human fo  
ekiva Springs Rd., Suite 3030  
ood, FL 32779



RECEIVED  
FEC MAIL CENTE  
2014 AUG 28 PM 1:2

Federal Election Commission  
999 E. Street, NW  
Washington, DC 20463

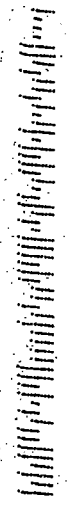

Federal Election Commission  
**ENVELOPE REPLACEMENT PAGE FOR INCOMING DOCUMENTS**  
The FEC added this page to the end of this filing to indicate how it was received.

<input type="checkbox"/> Hand Delivered	Date of Receipt
<input type="checkbox"/> USPS First Class Mail	Postmarked
<input checked="" type="checkbox"/> USPS Registered/Certified	Postmarked (R/C) 8/21/14
<input type="checkbox"/> USPS Priority Mail	Postmarked
<input type="checkbox"/> USPS Priority Mail Express	Postmarked
<input type="checkbox"/> Postmark Illegible	
<input type="checkbox"/> No Postmark	
<input type="checkbox"/> Overnight Delivery Service (Specify):	Shipping Date
	Next Business Day Delivery <input type="checkbox"/>
<input type="checkbox"/> Received from House Records & Registration Office	Date of Receipt
<input type="checkbox"/> Received from Senate Public Records Office	Date of Receipt
<input type="checkbox"/> Received from Electronic Filing Office	Date of Receipt
<input type="checkbox"/> Other (Specify):	Date of Receipt or Postmarked
 PREPARER	8/28/14 DATE PREPARED

(8/2013)