

2010 JUL 19 AM 11:51

**FEC
FORM 3X**

**REPORT OF RECEIPTS
AND DISBURSEMENTS**
For Other Than An Authorized Committee

Office Use Only

1. NAME OF
COMMITTEE (in full)

TYPE OR PRINT ▼

Example: If typing, type
over the lines.

12FE4M5

STUDENTS FOR A NEW AMERICAN POLITICS

ADDRESS (number and street)

P.O. BOX 206886



Check if different
than previously
reported. (ACC)

NEW HAVEN

CT

06520-

2. FEC IDENTIFICATION NUMBER ▼

CITY ▲

STATE ▲

ZIP CODE ▲

C00412122

3. IS THIS
REPORT



NEW
(N)

OR



AMENDED
(A)

4. TYPE OF REPORT

(Choose One)

(a) Quarterly Reports:



April 15
Quarterly Report (Q1)



July 15
Quarterly Report (Q2)



October 15
Quarterly Report (Q3)



January 31
Year-End Report (YE)



July 31 Mid-Year
Report (Non-election
Year Only) (MY)



Termination Report
(TER)

(b) Monthly
Report
Due On:



Feb 20 (M2)



May 20 (M5)



Aug 20 (M8)



Nov 20 (M11)
(Non-Election
Year Only)



Mar 20 (M3)



Jun 20 (M6)



Sep 20 (M9)



Dec 20 (M12)
(Non-Election
Year Only)



Apr 20 (M4)



Jul 20 (M7)



Oct 20 (M10)



Jan 31 (YE)

(c) 12-Day
PRE-Election
Report for the:



Primary (12P)



General (12G)



Runoff (12R)



Convention (12C)



Special (12S)

Election on

MM / DD / YYYY

MM / DD / YYYY

MM / DD / YYYY

in the
State of

State

(d) 30-Day
POST-Election
Report for the:



General (30G)



Runoff (30R)



Special (30S)

Election on

MM / DD / YYYY

MM / DD / YYYY

MM / DD / YYYY

in the
State of

State

5. Covering Period

MM / DD / YYYY

MM / DD / YYYY

MM / DD / YYYY

through

MM / DD / YYYY

MM / DD / YYYY

MM / DD / YYYY

I certify that I have examined this Report and to the best of my knowledge and belief it is true, correct and complete.

Type or Print Name of Treasurer

ANDREW MAYERSON

Signature of Treasurer

Andrew Mayer

Date

MM / DD / YYYY

MM / DD / YYYY

MM / DD / YYYY

NOTE: Submission of false, erroneous, or incomplete information may subject the person signing this Report to the penalties of 2 U.S.C. §437g.

Office
Use
Only

FEC FORM 3X
Rev. 12/2004

10030380780

**SUMMARY PAGE
OF RECEIPTS AND DISBURSEMENTS**

FEC Form 3X (Rev. 02/2003)

Page 2

Write or Type Committee Name

STUDENTS FOR A NEW AMERICAN POLITICS PAC

Report Covering the Period:

From:

MM ' DD ' YYYY
04 ' 01 ' 2010

To:

MM ' DD ' YYYY
06 ' 30 ' 2010

**COLUMN A
This Period**

**COLUMN B
Calendar Year-to-Date**

6. (a) Cash on Hand
January 1,

MM ' DD ' YYYY
2010

1,257,42

(b) Cash on Hand at
Beginning of Reporting Period.....

21,644,35

(c) Total Receipts (from Line 19)

20,995,65

4,203,778

(d) Subtotal (add Lines 6(b) and
6(c) for Column A and Lines
6(a) and 6(c) for Column B)

42,640,00

43,295,20

7. Total Disbursements (from Line 31)

11,579,12

1,220,432

8. Cash on Hand at Close of
Reporting Period
(subtract Line 7 from Line 6(d))

31,090,88

31,090,88

9. Debts and Obligations Owed TO
the Committee (Itemize all on
Schedule C and/or Schedule D)

000

10. Debts and Obligations Owed BY
the Committee (Itemize all on
Schedule C and/or Schedule D)

000



This committee has qualified as a multicandidate committee. (see FEC FORM 1M)

For further information contact:

Federal Election Commission
999 E Street, NW
Washington, DC 20463

Toll Free 800-424-9530
Local 202-694-1100

DETAILED SUMMARY PAGE of Receipts

FEC Form 3X (Rev. 06/2004)

Page 3

Write or Type Committee Name

STUDENTS FOR A NEW AMERICAN POLITICAL PAC

Report Covering the Period:

From:

MM / DD / YYYY
04 / 01 / 2010

To:

MM / DD / YYYY
06 / 30 / 2010

I. Receipts

COLUMN A
Total This Period

COLUMN B
Calendar Year-to-Date

11. Contributions (other than loans) From:

(a) Individuals/Persons Other

Than Political Committees

(i) Itemized (use Schedule A).....

109,314.9

183,024.8

(ii) Unitemized.....

7,064.16

10,735.30

(iii) TOTAL (add

Lines 11(a)(i) and (ii)).....▶

179,956.5

39,037.78

(b) Political Party Committees.....

500.00

500.00

(c) Other Political Committees

(such as PACs).....

2,500.00

2,500.00

(d) Total Contributions (add Lines

11(a)(iii), (b), and (c)) (Carry

Totals to Line 33, page 5).....▶

209,956.5

42,037.78

12. Transfers From Affiliated/Other

Party Committees.....

0.00

0.00

13. All Loans Received.....

0.00

0.00

14. Loan Repayments Received.....

0.00

0.00

15. Offsets To Operating Expenditures

(Refunds, Rebates, etc.)

(Carry Totals to Line 37, page 5).....

0.00

0.00

16. Refunds of Contributions Made

to Federal Candidates and Other

Political Committees.....

0.00

0.00

17. Other Federal Receipts

(Dividends, Interest, etc.).....

0.00

0.00

18. Transfers from Non-Federal and Levin Funds

(a) Non-Federal Account

(from Schedule H3).....

0.00

0.00

(b) Levin Funds (from Schedule H5).....

0.00

0.00

(c) Total Transfers (add 18(a) and 18(b))..

0.00

0.00

19. Total Receipts (add Lines 11(d),

12, 13, 14, 15, 16, 17, and 18(c)).....▶

209,956.5

42,037.78

20. Total Federal Receipts

(subtract Line 18(c) from Line 19).....▶

209,956.5

42,037.78

10030380782

DETAILED SUMMARY PAGE of Disbursements

FEC Form 3X (Rev. 02/2003)

Page 4

II. Disbursements

COLUMN A
Total This Period

COLUMN B
Calendar Year-to-Date

21. Operating Expenditures:

(a) Allocated Federal/Non-Federal Activity (from Schedule H4)

(i) Federal Share

(ii) Non-Federal Share

(b) Other Federal Operating Expenditures

(c) Total Operating Expenditures (add 21(a)(i), (a)(ii), and (b))

22. Transfers to Affiliated/Other Party Committees.....

23. Contributions to Federal Candidates/Committees and Other Political Committees.....

24. Independent Expenditures (use Schedule E)

25. Coordinated Party Expenditures (2 U.S.C. §441a(d)) (use Schedule F).....

26. Loan Repayments Made.....

27. Loans Made.....

28. Refunds of Contributions To:
(a) Individuals/Persons Other Than Political Committees

(b) Political Party Committees

(c) Other Political Committees (such as PACs).....

(d) Total Contribution Refunds (add Lines 28(a), (b), and (c))

29. Other Disbursements

30. Federal Election Activity (2 U.S.C. §431(20))

(a) Allocated Federal Election Activity (from Schedule H6)

(i) Federal Share

(ii) "Levin" Share.....

(b) Federal Election Activity Paid Entirely With Federal Funds

(c) Total Federal Election Activity (add ... Lines 30(a)(i), 30(a)(ii) and 30(b)).....

31. Total Disbursements (add Lines 21(c), 22, 23, 24, 25, 26, 27, 28(d), 29 and 30(c)) ..

32. Total Federal Disbursements (subtract Line 21(a)(ii) and Line 30(a)(ii) from Line 31).....

0.00

0.00

1,689.12

1,689.12

0.00

9,860.00

0.00

0.00

0.00

0.00

0.00

0.00

0.00

0.00

0.00

0.00

0.00

0.00

0.00

0.00

0.00

0.00

11,549.12

11,549.12

0.00

0.00

2,344.32

2,344.32

0.00

9,860.00

0.00

0.00

0.00

0.00

0.00

0.00

0.00

0.00

0.00

0.00

0.00

0.00

0.00

0.00

0.00

0.00

12,204.32

12,204.32

10030380783

DETAILED SUMMARY PAGE of Disbursements

FEC Form 3X (Rev. 02/2003)

Page 5

III. Net Contributions/Operating Ex- **penditures**

COLUMN A **Total This Period**

COLUMN B **Calendar Year-to-Date**

- 33. Total Contributions (other than loans)
(from Line 11(d), page 3)
- 34. Total Contribution Refunds
(from Line 28(d))
- 35. Net Contributions (other than loans)
(subtract Line 34 from Line 33)
- 36. Total Federal Operating Expenditures
(add Line 21(a)(i) and Line 21(b))▶
- 37. Offsets to Operating Expenditures
(from Line 15, page 3).....▶
- 38. Net Operating Expenditures
(subtract Line 37 from Line 36)▶

20,995.65
0.00
20,995.65
1,689.12
0.00
1,689.12

42,037.78
0.00
42,037.78
2,344.32
0.00
2,344.32

10030380784

SCHEDULE A (FEC Form 3X)
ITEMIZED RECEIPTS

Use separate schedule(s)
for each category of the
Detailed Summary Page

FOR LINE NUMBER:		PAGE 1 OF 19	
(check only one)			
<input checked="" type="checkbox"/> 11a	<input type="checkbox"/> 11b	<input type="checkbox"/> 11c	<input type="checkbox"/> 12
<input type="checkbox"/> 13	<input type="checkbox"/> 14	<input type="checkbox"/> 15	<input type="checkbox"/> 16 <input type="checkbox"/> 17

Any information copied from such Reports and Statements may not be sold or used by any person for the purpose of soliciting contributions or for commercial purposes, other than using the name and address of any political committee to solicit contributions from such committee.

NAME OF COMMITTEE (In Full)

STUDENTS FOR A NEW AMERICAN POLITICS PAC

Full Name (Last, First, Middle Initial)

A. MARUSKA, LUCIA

Mailing Address

2517 N. VERMONT STREET VA 22207

City

ARLINGTON

FEC ID number of contributing federal political committee.

C

Name of Employer

LEVENDIS LAW GROUP

Occupation

MANAGER

Receipt For:

☐ Primary ☒ General
☐ Other (specify) ▼

Aggregate Year-to-Date ▼

960.50

Date of Receipt

04 / 28 / 2010

Amount of Each Receipt this Period

960.50

Full Name (Last, First, Middle Initial)

B. STUAY, MITCHELL

Mailing Address

3025 ONTARIO ROAD, NW DC 20009

City

WASHINGTON

FEC ID number of contributing federal political committee.

C

Name of Employer

LUNDA AND FOSTER

Occupation

REACTOR

Receipt For:

☐ Primary ☐ General
☐ Other (specify) ▼

Aggregate Year-to-Date ▼

200.00

Date of Receipt

04 / 14 / 2010

Amount of Each Receipt this Period

200.00

Full Name (Last, First, Middle Initial)

C. HARR, LISA

Mailing Address

3019 TENNYSON ST NW DE 20015

City

WASHINGTON

FEC ID number of contributing federal political committee.

C

Name of Employer

SELF

Occupation

PSYCHOLOGIST

Receipt For:

☐ Primary ☐ General
☐ Other (specify) ▼

Aggregate Year-to-Date ▼

250.00

Date of Receipt

04 / 14 / 2010

Amount of Each Receipt this Period

250.00

SUBTOTAL of Receipts This Page (optional).....▶

1,410.50

TOTAL This Period (last page this line number only).....▶

SCHEDULE A (FEC Form 3X)
ITEMIZED RECEIPTS

Use separate schedule(s)
for each category of the
Detailed Summary Page

FOR LINE NUMBER:
(check only one)

PAGE 2 OF 4

☒ 11a ☐ 11b ☐ 11c ☐ 12
☐ 13 ☐ 14 ☐ 15 ☐ 16 ☐ 17

Any information copied from such Reports and Statements may not be sold or used by any person for the purpose of soliciting contributions or for commercial purposes, other than using the name and address of any political committee to solicit contributions from such committee.

NAME OF COMMITTEE (In Full)

STUDENTS FOR A NEW AMERICAN POLITICS PAC

Full Name (Last, First, Middle Initial)

A. FEARN, MILTON.

Mailing Address

1210 R ST NW

DC

20009

City

WASHINGTON

State

Zip Code

FEC ID number of contributing
federal political committee.

C

Name of Employer

U.S. GOVERNMENT

Occupation

PUBLIC ADMINISTRATION

Receipt For:

☐ Primary ☒ General
☐ Other (specify) ▼

Aggregate Year-to-Date ▼

250.00

Date of Receipt

04 / 14 / 2010

Amount of Each Receipt this Period

250.00

Full Name (Last, First, Middle Initial)

B. SHAFER, DON.

Mailing Address

799 PARK AVE, APT 14A

NY

10021

City

NEW YORK

State

Zip Code

FEC ID number of contributing
federal political committee.

C

Name of Employer

NONE

Occupation

RETIRED

Receipt For:

☐ Primary ☒ General
☐ Other (specify) ▼

Aggregate Year-to-Date ▼

350.00

Date of Receipt

04 / 17 / 2010

Amount of Each Receipt this Period

100.00

Full Name (Last, First, Middle Initial)

C. MAYERSHAW, NETTIE.

Mailing Address

67-11 PARSONS BLVD, APT 4E NY 11365

City

QUEENS

State

Zip Code

FEC ID number of contributing
federal political committee.

C

Name of Employer

STATE OF NEW YORK

Occupation

ASSEMBLY WOMAN

Receipt For:

☐ Primary ☐ General
☐ Other (specify) ▼

Aggregate Year-to-Date ▼

75.00

Date of Receipt

04 / 17 / 2010

Amount of Each Receipt this Period

500.00

SUBTOTAL of Receipts This Page (optional).....▶

850.00

TOTAL This Period (last page this line number only).....▶

SCHEDULE A (FEC Form 3X)

ITEMIZED RECEIPTS

Use separate schedule(s)
for each category of the
Detailed Summary Page

FOR LINE NUMBER:
(check only one)

PAGE 3 OF 19

☒ 11a ☐ 11b ☐ 11c ☐ 12
☐ 13 ☐ 14 ☐ 15 ☐ 16 ☐ 17

Any information copied from such Reports and Statements may not be sold or used by any person for the purpose of soliciting contributions or for commercial purposes, other than using the name and address of any political committee to solicit contributions from such committee.

NAME OF COMMITTEE (In Full)

STUDENTS FOR A NEW AMERICAN POLITICAL PAC

Full Name (Last, First, Middle Initial)

A. VLASECK, BRUCE

Mailing Address

350 W 36th ST, APT 85 NY 10018

City NEW YORK

State

Zip Code

FEC ID number of contributing federal political committee.

C

Name of Employer

NEXERA

Occupation

SENIOR MANAGER

Receipt For:

☐ Primary

☒ General

☐ Other (specify) ▼

Aggregate Year-to-Date ▼

250.00

Date of Receipt

04 / 17 / 2010

Amount of Each Receipt this Period

250.00

Full Name (Last, First, Middle Initial)

B. GOLDMAN, DEBBIE

Mailing Address

4530 38th ST NW DC 20016

City WASHINGTON

State

Zip Code

FEC ID number of contributing federal political committee.

C

Name of Employer

CWA

Occupation

RESIDENT ECONOMIST

Receipt For:

☐ Primary

☒ General

☐ Other (specify) ▼

Aggregate Year-to-Date ▼

500.00

Date of Receipt

04 / 17 / 2010

Amount of Each Receipt this Period

500.00

Full Name (Last, First, Middle Initial)

C. LEEDS, RICHARD

Mailing Address

227 BELLEVUE WAY NE #513 WA 98004

City BELLEVUE

State

Zip Code

FEC ID number of contributing federal political committee.

C

Name of Employer

CA CORP

Occupation

ENGINEER

Receipt For:

☐ Primary

☐ General

☐ Other (specify) ▼

Aggregate Year-to-Date ▼

250.00

Date of Receipt

04 / 18 / 2010

Amount of Each Receipt this Period

240.12

SUBTOTAL of Receipts This Page (optional).....▶

TOTAL This Period (last page this line number only).....▶

990.12

SCHEDULE A (FEC Form 3X)
ITEMIZED RECEIPTS

Use separate schedule(s)
for each category of the
Detailed Summary Page

FOR LINE NUMBER:		PAGE 4 OF 19	
(check only one)			
<input checked="" type="checkbox"/> 11a	<input type="checkbox"/> 11b	<input type="checkbox"/> 11c	<input type="checkbox"/> 12
<input type="checkbox"/> 13	<input type="checkbox"/> 14	<input type="checkbox"/> 15	<input type="checkbox"/> 16
		<input type="checkbox"/> 17	

Any information copied from such Reports and Statements may not be sold or used by any person for the purpose of soliciting contributions or for commercial purposes, other than using the name and address of any political committee to solicit contributions from such committee.

NAME OF COMMITTEE (In Full)

STUDENTS FOR A NEW AMERICAN POLITICS ACT

Full Name (Last, First, Middle Initial)

A. EIDELON, PHILIP

Mailing Address

200 N WYNNWOOD AVE B401 PA 19096

City

WYNNWOOD

State

Zip Code

FEC ID number of contributing federal political committee.

C

Name of Employer

WORKING NONE

Occupation

RETIRED

Receipt For:

☐ Primary ☒ General
☐ Other (specify) ▼

Aggregate Year-to-Date ▼

200.00

Date of Receipt

04 / 29 / 2010

Amount of Each Receipt this Period

200.00

Full Name (Last, First, Middle Initial)

B. BELLAMY, PENNY

Mailing Address

276 THIMBLE ISLAND RD CT 06405

City

BRANFORD

State

Zip Code

FEC ID number of contributing federal political committee.

C

Name of Employer

SELF

Occupation

LAWYER

Receipt For:

☐ Primary ☒ General
☐ Other (specify) ▼

Aggregate Year-to-Date ▼

250.00

Date of Receipt

05 / 01 / 2010

Amount of Each Receipt this Period

250.00

Full Name (Last, First, Middle Initial)

C. PHELPS, ELAINE

Mailing Address

17238 10TH AVE NW WA 98177

City

SHREVE

State

Zip Code

FEC ID number of contributing federal political committee.

C

Name of Employer

NONE

Occupation

NOT EMPLOYED

Receipt For:

☐ Primary ☐ General
☐ Other (specify) ▼

Aggregate Year-to-Date ▼

240.12

Date of Receipt

08 / 02 / 2010

Amount of Each Receipt this Period

240.12

SUBTOTAL of Receipts This Page (optional).....▶

490.12

TOTAL This Period (last page this line number only).....▶

SCHEDULE A (FEC Form 3X)

ITEMIZED RECEIPTS

Use separate schedule(s)
for each category of the
Detailed Summary Page

FOR LINE NUMBER:
(check only one)

PAGE 5 OF 9

☒ 11a ☐ 11b ☐ 11c ☐ 12
☐ 13 ☐ 14 ☐ 15 ☐ 16 ☐ 17

Any information copied from such Reports and Statements may not be sold or used by any person for the purpose of soliciting contributions or for commercial purposes, other than using the name and address of any political committee to solicit contributions from such committee.

NAME OF COMMITTEE (In Full)

STUDENT FOR A NEW AMERICAN POLITICS PAC

Full Name (Last, First, Middle Initial)

A. STARS, CYNTHIA

Mailing Address

1526 EUCLID AVE NE

WA

98110

City

BAINBRIDGE ISLAND

State

Zip Code

FEC ID number of contributing
federal political committee.

C

Name of Employer

NONE

Occupation

NOT EMPLOYED

Receipt For:

☐ Primary
☐ Other (specify) ▼

☐ General

Aggregate Year-to-Date ▼

4,800.25

Date of Receipt

05 / 09 / 2010

Amount of Each Receipt this Period

4,800.25

Full Name (Last, First, Middle Initial)

B. GREGG, KENNETH

Mailing Address

323 WEST MERRIMAN LN

PA

19118

City

PHILADELPHIA

State

Zip Code

FEC ID number of contributing
federal political committee.

C

Name of Employer

NONE

Occupation

NOT EMPLOYED

Receipt For:

☐ Primary
☐ Other (specify) ▼

☐ General

Aggregate Year-to-Date ▼

9,600.50

Date of Receipt

05 / 09 / 2010

Amount of Each Receipt this Period

9,600.50

Full Name (Last, First, Middle Initial)

C. EIDELSON, RY

Mailing Address

412 PEMBROKE ROAD

PA

19004

City

ROSELAND NY

State

Zip Code

FEC ID number of contributing
federal political committee.

C

Name of Employer

SELF

Occupation

NONE

Receipt For:

☐ Primary
☐ Other (specify) ▼

☐ General

Aggregate Year-to-Date ▼

Date of Receipt

05 / 04 / 2010

Amount of Each Receipt this Period

300.00

SUBTOTAL of Receipts This Page (optional).....▶

1,790.75

TOTAL This Period (last page this line number only).....▶

10030380789

SCHEDULE A (FEC Form 3X)
ITEMIZED RECEIPTS

Use separate schedule(s)
for each category of the
Detailed Summary Page

FOR LINE NUMBER:
(check only one)

PAGE 6 OF 9

☒ 11a ☐ 11b ☐ 11c ☐ 12
☐ 13 ☐ 14 ☐ 15 ☐ 16 ☐ 17

Any information copied from such Reports and Statements may not be sold or used by any person for the purpose of soliciting contributions or for commercial purposes, other than using the name and address of any political committee to solicit contributions from such committee.

NAME OF COMMITTEE (In Full)

STUDENTS FOR A NEW AMERICAN POLITICS INC

Full Name (Last, First, Middle Initial)

A. KEITZ, CHARLIE

Mailing Address

323 W MERRIMAN LANE

PA

19110

City

PHILADELPHIA

State

Zip Code

FEC ID number of contributing
federal political committee.

C

Name of Employer

NONE

Occupation

SALES MANAGER

Receipt For:

☐ Primary
☐ Other (specify) ▼

☒ General

Aggregate Year-to-Date ▼

25000

Date of Receipt

05 / 09 / 2010

Amount of Each Receipt this Period

25000

Full Name (Last, First, Middle Initial)

B. KUPZ, HERBERT

Mailing Address

511 GALE STREET

NY

10468

City

ALBANY

State

Zip Code

FEC ID number of contributing
federal political committee.

C

Name of Employer

NONE

Occupation

RETIRED

Receipt For:

☐ Primary
☐ Other (specify) ▼

☒ General

Aggregate Year-to-Date ▼

50000

Date of Receipt

06 / 29 / 2010

Amount of Each Receipt this Period

50000

Full Name (Last, First, Middle Initial)

C.

Mailing Address

City

State

Zip Code

FEC ID number of contributing
federal political committee.

C

Name of Employer

Occupation

Receipt For:

☐ Primary
☐ Other (specify) ▼

☐ General

Aggregate Year-to-Date ▼

Date of Receipt

Amount of Each Receipt this Period

SUBTOTAL of Receipts This Page (optional).....▶

525000

TOTAL This Period (last page this line number only).....▶

1093149

SCHEDULE A (FEC Form 3X)
ITEMIZED RECEIPTS

Use separate schedule(s)
for each category of the
Detailed Summary Page

FOR LINE NUMBER:
(check only one)

PAGE 7 OF 19

☐ 11a ☒ 11b ☐ 11c ☐ 12
13 14 15 16 17

Any information copied from such Reports and Statements may not be sold or used by any person for the purpose of soliciting contributions or for commercial purposes, other than using the name and address of any political committee to solicit contributions from such committee.

NAME OF COMMITTEE (In Full)

STUDENTS FOR A NEW AMERICAN POLITICAL PAC

Full Name (Last, First, Middle Initial)

A. FAIRFIELD DEMOCRATIC TOWN COMMITTEE

Mailing Address

PO Box 551 CT 06824

City

FAIRFIELD

State

Zip Code

FEC ID number of contributing
federal political committee.

C

Name of Employer

Occupation

Receipt For:

☐ Primary ☐ General
☐ Other (specify) ▼

Aggregate Year-to-Date ▼

25,000.00

Date of Receipt

05 / 31 / 2010

Amount of Each Receipt this Period

25,000.00

Full Name (Last, First, Middle Initial)

B. JUDGE FOR CONGRESS

Mailing Address

PO Box 33027 WA 98133

City

SEATTLE

State

Zip Code

FEC ID number of contributing
federal political committee.

C 00337436

Name of Employer

Occupation

Receipt For:

☐ Primary ☐ General
☐ Other (specify) ▼

Aggregate Year-to-Date ▼

25,000.00

Date of Receipt

05 / 08 / 2010

Amount of Each Receipt this Period

25,000.00

Full Name (Last, First, Middle Initial)

C.

Mailing Address

City

State

Zip Code

FEC ID number of contributing
federal political committee.

C

Name of Employer

Occupation

Receipt For:

☐ Primary ☐ General
☐ Other (specify) ▼

Aggregate Year-to-Date ▼

Date of Receipt

Amount of Each Receipt this Period

500.00

SUBTOTAL of Receipts This Page (optional).....▶

TOTAL This Period (last page this line number only).....▶

25,000.00

50,000.00

SCHEDULE A (FEC Form 3X)
ITEMIZED RECEIPTS

Use separate schedule(s)
for each category of the
Detailed Summary Page

FOR LINE NUMBER: PAGE 8 OF 14

(check only one)

☐ 11a ☐ 11b ☒ 11c ☐ 12
☐ 13 ☐ 14 ☐ 15 ☐ 16 ☐ 17

Any information copied from such Reports and Statements may not be sold or used by any person for the purpose of soliciting contributions or for commercial purposes, other than using the name and address of any political committee to solicit contributions from such committee.

NAME OF COMMITTEE (In Full)

STUDENTS FOR A NEW AMERICAN POLITICAL PARTY

Full Name (Last, First, Middle Initial)

A. DEMOCRACY FOR AMERICA

Mailing Address

PO Box 1717

VT

05402

City

BURLINGTON

State

Zip Code

FEC ID number of contributing
federal political committee.

C 00370007

Name of Employer

Occupation

Receipt For:

☐ Primary

☐ General

☐ Other (specify) ▼

Aggregate Year-to-Date ▼

2,500.00

Date of Receipt

06 / 29 / 2010

Amount of Each Receipt this Period

2,500.00

Full Name (Last, First, Middle Initial)

B.

Mailing Address

City

State

Zip Code

FEC ID number of contributing
federal political committee.

C

Name of Employer

Occupation

Receipt For:

☐ Primary

☐ General

☐ Other (specify) ▼

Aggregate Year-to-Date ▼

Date of Receipt

Amount of Each Receipt this Period

Full Name (Last, First, Middle Initial)

C.

Mailing Address

City

State

Zip Code

FEC ID number of contributing
federal political committee.

C

Name of Employer

Occupation

Receipt For:

☐ Primary

☐ General

☐ Other (specify) ▼

Aggregate Year-to-Date ▼

Date of Receipt

Amount of Each Receipt this Period

SUBTOTAL of Receipts This Page (optional) ▶

2,500.00

TOTAL This Period (last page this line number only) ▶

2,500.00

SCHEDULE B (FEC Form 3X)
ITEMIZED DISBURSEMENTS

Use separate schedule(s)
for each category of the
Detailed Summary Page

FOR LINE NUMBER:
(check only one)

PAGE 9 OF 9

☒ 21b ☐ 22 ☐ 23 ☐ 24 ☐ 25 ☐ 26
☐ 27 ☐ 28a ☐ 28b ☐ 28c ☐ 29 ☐ 30b

Any information copied from such Reports and Statements may not be sold or used by any person for the purpose of soliciting contributions or for commercial purposes, other than using the name and address of any political committee to solicit contributions from such committee.

NAME OF COMMITTEE (In Full)

STUDENTS FOR A NEW AMERICAN POLITICS PAC

Full Name (Last, First, Middle Initial)

A. HAWK 'N' DOVE RESTAURANT

Mailing Address

329 PENNSYLVANIA AVE SE DC 20003

City

WASHINGTON

State

Zip Code

Purpose of Disbursement

FUNDRAISER HUNTING

Candidate Name

N/A

Category/
Type

Office Sought:

☐ House
☐ Senate
☐ President

Disbursement For:

☐ Primary ☐ General
☐ Other (specify) ▼

State:

District:

Date of Disbursement

04' 19' 2010

Amount of Each Disbursement this Period

338.00

B. MIDWEST EXPRESS AIRLINE

Mailing Address

555 W CARL WY WI 53207

City

MILWAUKEE

State

Zip Code

Purpose of Disbursement

TRANSPORT FUNDRAISER

Candidate Name

N/A

Category/
Type

Office Sought:

☐ House
☐ Senate
☐ President

Disbursement For:

☐ Primary ☐ General
☐ Other (specify) ▼

State:

District:

Date of Disbursement

04' 22' 2010

Amount of Each Disbursement this Period

395.10

C. AMALIA SKILTON

Mailing Address

649 POLK BLVD IA 50312

City

DES MOINES

State

Zip Code

Purpose of Disbursement

REIMBURSEMENT FOR TRAINING EXPENSES

Candidate Name

N/A

Category/
Type

Office Sought:

☐ House
☐ Senate
☐ President

Disbursement For:

☐ Primary ☐ General
☐ Other (specify) ▼

State:

District:

Date of Disbursement

06' 21' 2010

Amount of Each Disbursement this Period

158.10

SUBTOTAL of Disbursements This Page (optional).....▶

TOTAL This Period (last page this line number only).....▶

841.20

SCHEDULE B (FEC Form 3X)
ITEMIZED DISBURSEMENTS

Use separate schedule(s)
for each category of the
Detailed Summary Page

FOR LINE NUMBER:
(check only one)

PAGE 10 OF 14

☒ 21b ☐ 22 ☐ 23 ☐ 24 ☐ 25 ☐ 26
☐ 27 ☐ 28a ☐ 28b ☐ 28c ☐ 29 ☐ 30b

Any information copied from such Reports and Statements may not be sold or used by any person for the purpose of soliciting contributions or for commercial purposes, other than using the name and address of any political committee to solicit contributions from such committee.

NAME OF COMMITTEE (In Full)

STUDENTS FOR A NEW AMERICAN POLITICAL PAC

Full Name (Last, First, Middle Initial)

A. LEE KENNEDY-SHAFER

Date of Disbursement

06 / 17 / 2010

Mailing Address

904 PEACHTREE DR PA 17055

City

State

Zip Code

MECHANICSBURG

Purpose of Disbursement

REIMBURSEMENT FOR TRAINING EXPENSES

Candidate Name

N/A

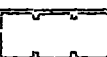

Category/
Type

Amount of Each Disbursement this Period

3018

Office Sought:

☐ House

☐ Senate

☐ President

Disbursement For:

☐ Primary

☐ General

☐ Other (specify) ▼

State:

District:

Full Name (Last, First, Middle Initial)

B.

Date of Disbursement

MM / DD / YYYY

Mailing Address

City

State

Zip Code

Purpose of Disbursement

Candidate Name

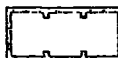

Category/
Type

Amount of Each Disbursement this Period

Office Sought:

☐ House

☐ Senate

☐ President

Disbursement For:

☐ Primary

☐ General

☐ Other (specify) ▼

State:

District:

Full Name (Last, First, Middle Initial)

C.

Date of Disbursement

MM / DD / YYYY

Mailing Address

City

State

Zip Code

Purpose of Disbursement

Candidate Name

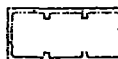

Category/
Type

Amount of Each Disbursement this Period

Office Sought:

☐ House

☐ Senate

☐ President

Disbursement For:

☐ Primary

☐ General

☐ Other (specify) ▼

State:

District:

SUBTOTAL of Disbursements This Page (optional).....▶

3018

TOTAL This Period (last page this line number only).....▶

87138

SCHEDULE B (FEC Form 3X)
ITEMIZED DISBURSEMENTS

Use separate schedule(s)
for each category of the
Detailed Summary Page

FOR LINE NUMBER:
(check only one)

PAGE 11 OF 14

☐ 21b ☐ 22 ☒ 23 ☐ 24 ☐ 25 ☐ 26
☐ 27 ☐ 28a ☐ 28b ☐ 28c ☐ 29 ☐ 30b

Any information copied from such Reports and Statements may not be sold or used by any person for the purpose of soliciting contributions or for commercial purposes, other than using the name and address of any political committee to solicit contributions from such committee.

NAME OF COMMITTEE (In Full)

STUDENTS FOR A NEW AMERICAN POLITICAL

Full Name (Last, First, Middle Initial)

A. CARRAS, CLAIRS

Mailing Address

11234 GREYCLIFF AVE CA 91763

City State Zip Code

MUNTCLEAR

Purpose of Disbursement

IN-KIND LABOR

Candidate Name

ROXANNE CORLIN

Category/
Type

Office Sought:

☒ House
☒ Senate
☐ President

Disbursement For:

☐ Primary ☒ General
☐ Other (specify) ▼

State: 1A

District:

Date of Disbursement

05' 26' 2010

Amount of Each Disbursement this Period

500.00

Full Name (Last, First, Middle Initial)

B. PERRIELLO FOR CONGRESS

Mailing Address

PO BOX 306 VA 22945

City State Zip Code

IVY

Purpose of Disbursement

Candidate Name

TOM PERRIELLO

Category/
Type

Office Sought:

☒ House
☐ Senate
☐ President

Disbursement For:

☐ Primary ☒ General
☐ Other (specify) ▼

State: VA

District: 05

Date of Disbursement

06' 12' 2010

Amount of Each Disbursement this Period

5000.00

Full Name (Last, First, Middle Initial)

C. KIM, CLAIRE

Mailing Address

2A BRATTLECRE CA 92620

City State Zip Code

IVY

Purpose of Disbursement

IN-KIND LABOR

Candidate Name

ANN McLANE-KUSTER

Category/
Type

Office Sought:

☒ House
☐ Senate
☐ President

Disbursement For:

☒ Primary ☐ General
☐ Other (specify) ▼

State: NH

District: 02

Date of Disbursement

06' 13' 2010

Amount of Each Disbursement this Period

500.00

SUBTOTAL of Disbursements This Page (optional).....▶

6000.00

TOTAL This Period (last page this line number only).....▶

10030380795

SCHEDULE B (FEC Form 3X)
ITEMIZED DISBURSEMENTS

Use separate schedule(s)
for each category of the
Detailed Summary Page

FOR LINE NUMBER:
(check only one)

PAGE 12 OF 19

☐ 21b ☒ 22 ☐ 23 ☐ 24 ☐ 25 ☐ 26
☐ 27 ☐ 28a ☐ 28b ☐ 28c ☐ 29 ☐ 30b

Any information copied from such Reports and Statements may not be sold or used by any person for the purpose of soliciting contributions or for commercial purposes, other than using the name and address of any political committee to solicit contributions from such committee.

NAME OF COMMITTEE (In Full)

STUDENTS FOR A NEW AMERICAN POLITICS PAC

Full Name (Last, First, Middle Initial)

A. SKILTON, AMARA

Mailing Address

642 ROLK BLVD

IA

50312

City

DES MOINES

State

Zip Code

Purpose of Disbursement

IN-KIND LABOR

Candidate Name

ROXANNE CONLIN

Category/
Type

Office Sought:

☐ House
☒ Senate
☐ President

Disbursement For:

☐ Primary ☒ General
☐ Other (specify) ▼

State: IA

District:

Date of Disbursement

06/21/2010

Amount of Each Disbursement this Period

500.00

Full Name (Last, First, Middle Initial)

B. FELNER LEVING, EVAN

Mailing Address

621 SOUTH STREET

MA

02131

City

ROSLINDALE

State

Zip Code

Purpose of Disbursement

IN-KIND LABOR

Candidate Name

DAVID SELER

Category/
Type

Office Sought:

☒ House
☐ Senate
☐ President

Disbursement For:

☒ Primary ☐ General
☐ Other (specify) ▼

State: RI

District: 01

Date of Disbursement

06/21/2010

Amount of Each Disbursement this Period

500.00

Full Name (Last, First, Middle Initial)

C. SERBIN, REBELLA

Mailing Address

601 W FLYNN LN

AZ

85013

City

PHOENIX

State

Zip Code

Purpose of Disbursement

IN-KIND LABOR

Candidate Name

MARY JO KILBY

Category/
Type

Office Sought:

☒ House
☐ Senate
☐ President

Disbursement For:

☐ Primary ☒ General
☐ Other (specify) ▼

State: OH

District: 15

Date of Disbursement

06/21/2010

Amount of Each Disbursement this Period

4000.00

SUBTOTAL of Disbursements This Page (optional).....▶

14000.00

TOTAL This Period (last page this line number only).....▶

SCHEDULE B (FEC Form 3X)
ITEMIZED DISBURSEMENTS

Use separate schedule(s)
 for each category of the
 Detailed Summary Page

FOR LINE NUMBER:
 (check only one)

PAGE **3** OF **4**

☐ 21b ☐ 22 ☒ 23 ☐ 24 ☐ 25 ☐ 26
☐ 27 ☐ 28a ☐ 28b ☐ 28c ☐ 29 ☐ 30b

Any information copied from such Reports and Statements may not be sold or used by any person for the purpose of soliciting contributions or for commercial purposes, other than using the name and address of any political committee to solicit contributions from such committee.

NAME OF COMMITTEE (In Full)

STUDENTS FOR A NEW AMERICAN POLITICS PAC

Full Name (Last, First, Middle Initial)

A. JOHNSON, AMANDA

Mailing Address

30 BLUFF ST RI 02915

City

EAST PROVIDENCE

State

Zip Code

Purpose of Disbursement

IN-KIND LABOR

Candidate Name

DAVID SEGAL

Category/
Type

Office Sought:

☒ House
☐ Senate
☐ President

Disbursement For:

☒ Primary ☐ General
☐ Other (specify) ▼

State:

RI

District: 01

Date of Disbursement

06 / 21 / 2010

Amount of Each Disbursement this Period

500.00

Full Name (Last, First, Middle Initial)

B. KENNEDY-HAFER, LEE

Mailing Address

901 PEACHTREE DR PA 17055

City

MECHANICSBURG

State

Zip Code

Purpose of Disbursement

IN-KIND LABOR

Candidate Name

JIM HIMES

Category/
Type

Office Sought:

☒ House
☐ Senate
☐ President

Disbursement For:

☐ Primary ☒ General
☐ Other (specify) ▼

State:

CT

District: 05 04

Date of Disbursement

06 / 21 / 2010

Amount of Each Disbursement this Period

500.00

Full Name (Last, First, Middle Initial)

C. MILLER, BRAMON

Mailing Address

44 CARROLL ST MS 39427

City

CARSON

State

Zip Code

Purpose of Disbursement

IN-KIND LABOR

Candidate Name

ELAINE MARSHALL

Category/
Type

Office Sought:

☐ House
☒ Senate
☐ President

Disbursement For:

☒ Primary ☒ General
☐ Other (specify) ▼

State:

NC

District:

Date of Disbursement

06 / 21 / 2010

Amount of Each Disbursement this Period

760.00

SUBTOTAL of Disbursements This Page (optional).....▶

1460.00

TOTAL This Period (last page this line number only).....▶

SCHEDULE B (FEC Form 3X)
ITEMIZED DISBURSEMENTS

Use separate schedule(s)
for each category of the
Detailed Summary Page

FOR LINE NUMBER:
(check only one)

PAGE 4 OF 4

☐ 21b ☐ 22 ☒ 23 ☐ 24 ☐ 25 ☐ 26
☐ 27 ☐ 28a ☐ 28b ☐ 28c ☐ 29 ☐ 30b

Any information copied from such Reports and Statements may not be sold or used by any person for the purpose of soliciting contributions or for commercial purposes, other than using the name and address of any political committee to solicit contributions from such committee.

NAME OF COMMITTEE (In Full)

STUDENTS FOR A NEW AMERICAN POLITICAL PAC

Full Name (Last, First, Middle Initial)

A. Hooks, Lory

Mailing Address

3909 VINSON RD

AR

City

LITTLE ROCK

State

Zip Code

Purpose of Disbursement

IN KIND LABOR

Candidate Name

ELAINE MARSHALL

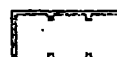

Category/
Type

Office Sought:

☒ House
☐ Senate
☐ President

Disbursement For:

☒ Primary ☒ General
☐ Other (specify) ▼

State: NC

District:

Date of Disbursement

06 / 21 / 2010

Amount of Each Disbursement this Period

5000.00

B. HUSSAIN, YASMEEN

Mailing Address

11140 ANTIETAM DR

CA

91737

City

ALTA LOMA

State

Zip Code

Purpose of Disbursement

IN-KIND LABOR

Candidate Name

JIM HINES

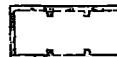

Category/
Type

Office Sought:

☒ House
☐ Senate
☐ President

Disbursement For:

☐ Primary ☒ General
☐ Other (specify) ▼

State: CT

District: 04

Date of Disbursement

08 / 21 / 2010

Amount of Each Disbursement this Period

5000.00

C. Full Name (Last, First, Middle Initial)

Mailing Address

City

State

Zip Code

Purpose of Disbursement

Candidate Name

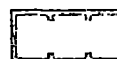

Category/
Type

Office Sought:

☐ House
☐ Senate
☐ President

Disbursement For:

☐ Primary ☐ General
☐ Other (specify) ▼

State:

District:

Date of Disbursement

MM / DD / YYYY

Amount of Each Disbursement this Period

SUBTOTAL of Disbursements This Page (optional).....▶

10000.00

TOTAL This Period (last page this line number only).....▶

9860.00

10030380798

Federal Election Commission
ENVELOPE REPLACEMENT PAGE FOR INCOMING DOCUMENTS
The FEC added this page to the end of this filing to indicate how it was received.

<input type="checkbox"/> Hand Delivered	Date of Receipt
<input type="checkbox"/> USPS First Class Mail	Postmarked
<input type="checkbox"/> USPS Registered/Certified	Postmarked (R/C)
<input checked="" type="checkbox"/> USPS Priority Mail Delivery Confirmation™ or Signature Confirmation™ Label <input checked="" type="checkbox"/>	Postmarked 7/12/10
<input type="checkbox"/> USPS Express Mail	Postmarked
<input type="checkbox"/> Postmark Illegible	
<input type="checkbox"/> No Postmark	
<input type="checkbox"/> Overnight Delivery Service (Specify):	Shipping Date
	Next Business Day Delivery <input type="checkbox"/>
<input type="checkbox"/> Received from House Records & Registration Office	Date of Receipt
<input type="checkbox"/> Received from Senate Public Records Office	Date of Receipt
<input type="checkbox"/> Received from Electronic Filing Office	Date of Receipt
<input type="checkbox"/> Other (Specify):	Date of Receipt or Postmarked

[Signature]

PREPARER
(3/2005)

7/13/10

DATE PREPARED

10030380799