

**FEC
FORM 3X**

**REPORT OF RECEIPTS
AND DISBURSEMENTS**
For Other Than An Authorized Committee

RECEIVED
2014 OCT 23 AM 11:30
FEC MAIL CENTER

1. NAME OF COMMITTEE (in full) **TYPE OR PRINT** Example: If typing, type over the lines. 12FE4M5
Plumbers Local 98 Political Action Committee

ADDRESS (number and street) **555 Horace Brown Drive**
 Check if different than previously reported. (ACC)
Madison Heights MI 48071 - 1867

2. **FEC IDENTIFICATION NUMBER** **CITY** **STATE** **ZIP CODE**
C 00451088 **IS THIS REPORT** **NEW (N)** OR **AMENDED (A)**

4. **TYPE OF REPORT** (Choose One)
(a) Quarterly Reports:
 April 15 Quarterly Report (Q1)
 July 15 Quarterly Report (Q2)
 October 15 Quarterly Report (Q3)
 January 31 Year-End Report (YE)
 July 31 Mid-Year Report (Non-election Year Only) (MY)
 Termination Report (TER)
(b) Monthly Report Due On:
 Feb 20 (M2) May 20 (M5) Aug 20 (M8) Nov 20 (M11) (Non-Election Year Only)
 Mar 20 (M3) Jun 20 (M6) Sep 20 (M9) Dec 20 (M12) (Non-Election Year Only)
 Apr 20 (M4) Jul 20 (M7) Oct 20 (M10) Jan 31 (YE)
(c) 12-Day PRE-Election Report for the:
 Primary (12P) General (12G) Runoff (12R)
 Convention (12C) Special (12S)
Election on 11 / 04 / 2014 in the State of
(d) 30-Day POST-Election Report for the:
 General (30G) Runoff (30R) Special (30S)
Election on / / in the State of

5. Covering Period 10 / 01 / 2014 through 10 / 15 / 2014

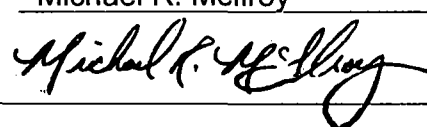
I certify that I have examined this Report and to the best of my knowledge and belief it is true, correct and complete.
Type or Print Name of Treasurer **Michael R. McIlroy**
Signature of Treasurer  Date 10 / 21 / 2014

**SUMMARY PAGE
OF RECEIPTS AND DISBURSEMENTS**

FEC Form 3X (Rev. 02/2003)

Page 2

Write or Type Committee Name

Plumbers Local 98 Political Action Committee

Report Covering the Period:

From:

10 / 01 / 2014

To:

10 / 15 / 2014

	COLUMN A This Period	COLUMN B Calendar Year-to-Date
6. (a) Cash on Hand January 1, 2014		17,420.42
(b) Cash on Hand at Beginning of Reporting Period.....	15,492.49	
(c) Total Receipts (from Line 19).....		3,197.10
(d) Subtotal (add Lines 6(b) and 6(c) for Column A and Lines 6(a) and 6(c) for Column B).....	15,492.49	20,617.52
7. Total Disbursements (from Line 31).....	2,500.00	7,625.03
8. Cash on Hand at Close of Reporting Period (subtract Line 7 from Line 6(d)).....	12,992.49	12,992.49
9. Debts and Obligations Owed TO the Committee (Itemize all on Schedule C and/or Schedule D).....		
10. Debts and Obligations Owed BY the Committee (Itemize all on Schedule C and/or Schedule D).....		

This committee has qualified as a multicandidate committee. (see FEC FORM 1M)

For further information contact:

Federal Election Commission
999 E Street, NW
Washington, DC 20463

Toll Free 800-424-9530
Local 202-694-1100

DETAILED SUMMARY PAGE
of Receipts

FEC Form 3X (Rev. 06/2004)

Page 3

Write or Type Committee Name

Plumbers Local 98 Political Action Committee

Report Covering the Period: From:

/ /

To:

/ /

I. Receipts

COLUMN A
Total This Period

COLUMN B
Calendar Year-to-Date

11. Contributions (other than loans) From:

(a) Individuals/Persons Other Than Political Committees

(i) Itemized (use Schedule A).....

(ii) Unitemized

(iii) TOTAL (add Lines 11(a)(i) and (ii)).....▶

(b) Political Party Committees

(c) Other Political Committees (such as PACs).....

(d) Total Contributions (add Lines 11(a)(iii), (b), and (c)) (Carry Totals to Line 33, page 5).....▶

12. Transfers From Affiliated/Other Party Committees.....

13. All Loans Received

14. Loan Repayments Received.....

15. Offsets To Operating Expenditures (Refunds, Rebates, etc.) (Carry Totals to Line 37, page 5).....

16. Refunds of Contributions Made to Federal Candidates and Other Political Committees.....

17. Other Federal Receipts (Dividends, Interest, etc.).....

18. Transfers from Non-Federal and Levin Funds

(a) Non-Federal Account (from Schedule H3).....

(b) Levin Funds (from Schedule H5).....

(c) Total Transfers (add 18(a) and 18(b))..

19. Total Receipts (add Lines 11(d), 12, 13, 14, 15, 16, 17, and 18(c)).....▶

20. Total Federal Receipts (subtract Line 18(c) from Line 19).....▶

11010114

DETAILED SUMMARY PAGE
of Disbursements

II. Disbursements

COLUMN A
Total This Period

COLUMN B
Calendar Year-to-Date

21. Operating Expenditures:		
(a) Allocated Federal/Non-Federal Activity (from Schedule H4)		
(i) Federal Share		
(ii) Non-Federal Share.....		
(b) Other Federal Operating Expenditures		375.03
(c) Total Operating Expenditures (add 21(a)(i), (a)(ii), and (b))		375.03
22. Transfers to Affiliated/Other Party Committees.....		
23. Contributions to Federal Candidates/Committees and Other Political Committees.....	2,500.00	7,250.00
24. Independent Expenditures (use Schedule E)		
25. Coordinated Party Expenditures (2 U.S.C. §441a(d)) (use Schedule F).....		
26. Loan Repayments Made.....		
27. Loans Made.....		
28. Refunds of Contributions To:		
(a) Individuals/Persons Other Than Political Committees		
(b) Political Party Committees		
(c) Other Political Committees (such as PACs).....		
(d) Total Contribution Refunds (add Lines 28(a), (b), and (c)).....		
29. Other Disbursements		
30. Federal Election Activity (2 U.S.C. §431(20))		
(a) Allocated Federal Election Activity (from Schedule H6)		
(i) Federal Share		
(ii) "Levin" Share.....		
(b) Federal Election Activity Paid Entirely With Federal Funds		
(c) Total Federal Election Activity (add .. Lines 30(a)(i), 30(a)(ii) and 30(b))....		
31. Total Disbursements (add Lines 21(c), 22, 23, 24, 25, 26, 27, 28(d), 29 and 30(c)) ..	2,500.00	7,250.00
32. Total Federal Disbursements (subtract Line 21(a)(ii) and Line 30(a)(ii) from Line 31).....	2,500.00	7,250.00

FROM FORM 3X

DETAILED SUMMARY PAGE
of Disbursements

FEC Form 3X (Rev. 02/2003)

Page 5

III. Net Contributions/Operating Expenditures	COLUMN A Total This Period	COLUMN B Calendar Year-to-Date
33. Total Contributions (other than loans) (from Line 11(d), page 3)		3,197.10
34. Total Contribution Refunds (from Line 28(d))		
35. Net Contributions (other than loans) (subtract Line 34 from Line 33)		3,197.10
36. Total Federal Operating Expenditures (add Line 21(a)(i) and Line 21(b))		375.03
37. Offsets to Operating Expenditures (from Line 15, page 3)		
38. Net Operating Expenditures (subtract Line 37 from Line 36)		375.03

150101 11/11/03

**SCHEDULE B (FEC Form 3X)
ITEMIZED DISBURSEMENTS**

Use separate schedule(s)
for each category of the
Detailed Summary Page

FOR LINE NUMBER:
(check only one)

<input type="checkbox"/> 21b	<input type="checkbox"/> 22	<input checked="" type="checkbox"/> 23	<input type="checkbox"/> 24	<input type="checkbox"/> 25	<input type="checkbox"/> 26
<input type="checkbox"/> 27	<input type="checkbox"/> 28a	<input type="checkbox"/> 28b	<input type="checkbox"/> 28c	<input type="checkbox"/> 29	<input type="checkbox"/> 30b

Any information copied from such Reports and Statements may not be sold or used by any person for the purpose of soliciting contributions or for commercial purposes, other than using the name and address of any political committee to solicit contributions from such committee.

NAME OF COMMITTEE (In Full)
Plumbers Local 98 Political Action Committee

Full Name (Last, First, Middle Initial)

A. Eric Schertzing

Date of Disbursement

MM / DD / YYYY	MM / DD / YYYY	MM / DD / YYYY
10	07	2014

Mailing Address
PO Box 4382

City State Zip Code
East Lansing MI 48826

Purpose of Disbursement
Campaign support

011
Category/ Type

Amount of Each Disbursement this Period

1,250.00

Candidate Name
Schertzing for Congress

Office Sought: House Senate President
Disbursement For: Primary General Other (specify) ▼
State: MI District: 8

Full Name (Last, First, Middle Initial)

B. Brenda Lawrence

Date of Disbursement

MM / DD / YYYY	MM / DD / YYYY	MM / DD / YYYY
10	07	2014

Mailing Address
PO Box 3060

City State Zip Code
Southfield MI 48037

Purpose of Disbursement
Campaign support

011
Category/ Type

Amount of Each Disbursement this Period

1,250.00

Candidate Name
Brenda Lawrence for Congress

Office Sought: House Senate President
Disbursement For: Primary General Other (specify) ▼
State: MI District: 14

Full Name (Last, First, Middle Initial)

C.

Date of Disbursement

MM / DD / YYYY	MM / DD / YYYY	MM / DD / YYYY

Mailing Address

City State Zip Code

Purpose of Disbursement

Category/ Type

Amount of Each Disbursement this Period

--

Candidate Name

Office Sought: House Senate President
Disbursement For: Primary General Other (specify) ▼
State: District:

SUBTOTAL of Disbursements This Page (optional).....▶

2,500.00

TOTAL This Period (last page this line number only).....▶

2,500.00

140001-1-10000

Extremely Urgent

Visit ups.com or call 1-800-PICK-UPS® (1-800-742-5877) to schedule a pickup or find a drop off location near you.

Domestic Shipments

- To qualify for the Letter rate, UPS Express Envelopes may only contain correspondence, urgent documents, and/or electronic media, and must weigh 8 oz. or less. UPS Express Envelopes containing items other than those listed or weighing more than 8 oz. will be billed by weight.

International Shipments

- The UPS Express Envelope is not available for international shipments. Documents of no commercial value. Certain countries may require additional documentation. Visit ups.com/imp for more information.

Documents of no commercial value must weigh 8 oz. or less, and will be billed by weight.

Not recommended for shipments of electronic media or fragile, perishable, or breakable items. Do not send cash.

X-RAYED BY FCC SECURITY

This envelope is for use with the following services:

- UPS Next Day Air®
- UPS Worldwide Express®
- UPS 2nd Day Air®

Insert shipping documents under window from the top.

Do not use this envelope for:

- UPS Ground
- UPS Standard
- UPS 3 Day Select®
- UPS Worldwide Expedited®

LTR 1 OF 1

RYAN LEES
(248) 813-9800
BENESYS, INC
788 TOWER DR
TROY MI 48068-2808

SHIP TO:
FEDERAL ELECTION COMMISSION
999 E STREET, NW
WASHINGTON DC 20463

MD 2019-83



UPS 2ND DAY AIR 2
TRACKING #: 1Z 425 429 02 6109 8618

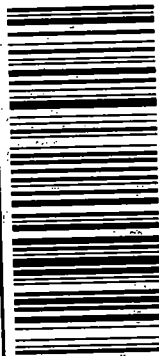

BILLING: P/P

Dept No.: 165
Salesperson: SH

WB 17,0,31 Zabira 2P 480 67,0A 10/2014

UPS is not responsible for damage to contents. For more information, visit ups.com/insurance. © 2014 UPS of America, Inc.

RECEIVED
2014 OCT 23 AM 11:30
FEC MAIL CENTER



Serving you for more than 100 years
United Parcel Service.

Federal Election Commission
ENVELOPE REPLACEMENT PAGE FOR INCOMING DOCUMENTS
 The FEC added this page to the end of this filing to indicate how it was received.

1430011400110001

<input type="checkbox"/> Hand Delivered	Date of Receipt
<input type="checkbox"/> USPS First Class Mail	Postmarked
<input type="checkbox"/> USPS Registered/Certified	Postmarked (R/C)
<input type="checkbox"/> USPS Priority Mail	Postmarked
<input type="checkbox"/> USPS Priority Mail Express	Postmarked
<input type="checkbox"/> Postmark Illegible	
<input type="checkbox"/> No Postmark	
<input checked="" type="checkbox"/> Overnight Delivery Service (Specify): <i>VPS</i>	Shipping Date <i>10/21/2014</i> Next Business Day Delivery <input type="checkbox"/>
<input type="checkbox"/> Received from House Records & Registration Office	Date of Receipt
<input type="checkbox"/> Received from Senate Public Records Office	Date of Receipt
<input type="checkbox"/> Received from Electronic Filing Office	Date of Receipt
<input type="checkbox"/> Other (Specify):	Date of Receipt or Postmarked
<i>JB</i>	<i>10/23/2014</i>
PREPARER (8/2013)	DATE PREPARED