

FEC FORM 3X

REPORT OF RECEIPTS AND DISBURSEMENTS For Other Than An Authorized Committee

RECEIVED FEC MAIL CENTER 2020 OCT 22 PM 3:10

Office Use Only

1. NAME OF COMMITTEE (in full) TYPE OR PRINT Example: If typing, type over the lines.

12FE4M5

INTERNATIONAL ASSOCIATION OF MACHINISTS DISTRICT 837 PAC

ADDRESS (number and street) 212 UTZ LANE

Check if different than previously reported. (ACC) HAZELWOOD MO 63042

2. FEC IDENTIFICATION NUMBER CITY STATE ZIP CODE

C0016951

3. IS THIS REPORT NEW (N) OR AMENDED (A)

4. TYPE OF REPORT (Choose One) (a) Quarterly Reports: April 15, July 15, October 15, January 31, July 31, Termination Report. (b) Monthly Report Due On: Feb 20, Mar 20, Apr 20, May 20, Jun 20, Jul 20, Aug 20, Sep 20, Oct 20, Nov 20, Dec 20, Jan 31. (c) 12-Day PRE-Election Report for the: Primary, General, Runoff, Convention, Special. (d) 30-Day POST-Election Report for the: General, Runoff, Special.

5. Covering Period 07/01/2020 through 09/30/2020

I certify that I have examined this Report and to the best of my knowledge and belief it is true, correct and complete.

Type or Print Name of Treasurer John DeWitt Darity

Signature of Treasurer [Handwritten Signature] Date 10/08/2020

NOTE: Submission of false, erroneous, or incomplete information may subject the person signing this Report to the penalties of 52 U.S.C. § 30109.

**SUMMARY PAGE
OF RECEIPTS AND DISBURSEMENTS**

FEC Form 3X (Rev. 05/2016)

Page 2

Write or Type Committee Name

International Association Of Machinists, District 837 PAC

Report Covering the Period:

From:

07 / 01 / 2020

To:

09 / 30 / 2020

	COLUMN A This Period	COLUMN B Calendar Year-to-Date
6. (a) Cash on Hand January 1, 2020	4 3 4 3 5 5	4 3 4 3 5 5
(b) Cash on Hand at Beginning of Reporting Period.....	4 3 4 3 5 5	
(c) Total Receipts (from Line 19)	0 0 0 0	0 0 0 0
(d) Subtotal (add Lines 6(b) and 6(c) for Column A and Lines 6(a) and 6(c) for Column B).....	4 3 4 3 5 5	4 3 4 3 5 5
7. Total Disbursements (from Line 31).....	1 0 0 0 0 0	1 0 0 0 0 0
8. Cash on Hand at Close of Reporting Period (subtract Line 7 from Line 6(d)).....	3 4 4 3 5 5	3 4 4 3 5 5
9. Debts and Obligations Owed TO the Committee (Itemize all on Schedule C and/or Schedule D)		
10. Debts and Obligations Owed BY the Committee (Itemize all on Schedule C and/or Schedule D)		



This committee has qualified as a multicandidate committee. (see FEC FORM 1M)

For further information contact:

Federal Election Commission
1050 First Street, N.E.
Washington, DC 20463

Toll Free 800-424-9530
Local 202-694-1100

DETAILED SUMMARY PAGE
of Receipts

Write or Type Committee Name

International Association Of Machinists, District 837 PAC

Report Covering the Period: From:

MM / DD / YYYY
07 / 01 / 2020

To:

MM / DD / YYYY
09 / 30 / 2020

I. Receipts

COLUMN A
Total This Period

COLUMN B
Calendar Year-to-Date

11. Contributions (other than loans) From:

- (a) Individuals/Persons Other Than Political Committees
 - (i) Itemized (use Schedule A).....
 - (ii) Unitemized.....
 - (iii) TOTAL (add Lines 11(a)(i) and (ii)).....▶

0 0 0 0
0 0 0 0
0 0 0 0

0 0 0 0
0 0 0 0
0 0 0 0

- (b) Political Party Committees.....
- (c) Other Political Committees (such as PACs).....
- (d) Total Contributions (add Lines 11(a)(iii), (b), and (c)) (Carry Totals to Line 33, page 5).....▶

0 0 0 0

0 0 0 0

12. Transfers From Affiliated/Other Party Committees.....

0 0 0 0

0 0 0 0

13. All Loans Received.....

0 0 0 0

0 0 0 0

14. Loan Repayments Received.....

0 0 0 0

0 0 0 0

15. Offsets To Operating Expenditures (Refunds, Rebates, etc.) (Carry Totals to Line 37, page 5).....

0 0 0 0

0 0 0 0

16. Refunds of Contributions Made to Federal Candidates and Other Political Committees.....

17. Other Federal Receipts (Dividends, Interest, etc.).....

18. Transfers from Non-Federal and Levin Funds

- (a) Non-Federal Account (from Schedule H3).....
- (b) Levin Funds (from Schedule H5).....
- (c) Total Transfers (add 18(a) and 18(b))..

19. Total Receipts (add Lines 11(d), 12, 13, 14, 15, 16, 17, and 18(c)).....▶

0 0 0 0

0 0 0 0

20. Total Federal Receipts (subtract Line 18(c) from Line 19).....▶

0 0 0 0

0 0 0 0

NON-FEDERAL CONTRIBUTION

DETAILED SUMMARY PAGE
of Disbursements

FEC Form 3X (Rev. 05/2016)

Page 4

II. Disbursements	COLUMN A Total This Period	COLUMN B Calendar Year-to-Date
21. Operating Expenditures:		
(a) Allocated Federal/Non-Federal Activity (from Schedule H4)		
(i) Federal Share		
(ii) Non-Federal Share		
(b) Other Federal Operating Expenditures		
(c) Total Operating Expenditures (add 21(a)(i), (a)(ii), and (b))		
22. Transfers to Affiliated/Other Party Committees		
23. Contributions to Federal Candidates/Committees and Other Political Committees	1 0 0 0 . 0 0	1 0 0 0 . 0 0
24. Independent Expenditures (use Schedule E)		
25. Coordinated Party Expenditures (52 U.S.C. § 30116(d)) (use Schedule F)		
26. Loan Repayments Made		
27. Loans Made		
28. Refunds of Contributions To:		
(a) Individuals/Persons Other Than Political Committees		
(b) Political Party Committees		
(c) Other Political Committees (such as PACs)		
(d) Total Contribution Refunds (add Lines 28(a), (b), and (c))	0 0 0 0	0 0 0 0
29. Other Disbursements (Including Non-Federal Donations)		
30. Federal Election Activity (52 U.S.C. § 30101(20))		
(a) Allocated Federal Election Activity (from Schedule H6)		
(i) Federal Share		
(ii) "Levin" Share		
(b) Federal Election Activity Paid Entirely With Federal Funds		
(c) Total Federal Election Activity (add Lines 30(a)(i), 30(a)(ii) and 30(b))		
31. Total Disbursements (add Lines 21(c), 22, 23, 24, 25, 26, 27, 28(d), 29 and 30(c)) ..	1 0 0 0 . 0 0	1 0 0 0 . 0 0
32. Total Federal Disbursements (subtract Line 21(a)(ii) and Line 30(a)(ii) from Line 31)	1 0 0 0 . 0 0	1 0 0 0 . 0 0

NON-FEDERAL DONATIONS

DETAILED SUMMARY PAGE
of Disbursements

FEC Form 3X (Rev. 05/2016)

Page 5

III. Net Contributions/ Operating Expenditures	COLUMN A Total This Period	COLUMN B Calendar Year-to-Date
33. Total Contributions (other than loans) (from Line 11(d), page 3)	0 0 0 0	0 0 0 0
34. Total Contribution Refunds (from Line 28(d))	0 0 0 0	0 0 0 0
35. Net Contributions (other than loans) (subtract Line 34 from Line 33)	0 0 0 0	0 0 0 0
36. Total Federal Operating Expenditures (add Line 21(a)(i) and Line 21(b))	0 0 0 0	0 0 0 0
37. Offsets to Operating Expenditures (from Line 15, page 3)	0 0 0 0	0 0 0 0
38. Net Operating Expenditures (subtract Line 37 from Line 36)	0 0 0 0	0 0 0 0

2025 RELEASE UNDER E.O. 14176

SCHEDULE A (FEC Form 3X)
ITEMIZED RECEIPTS

Use separate schedule(s) for each category of the Detailed Summary Page	FOR LINE NUMBER: (check only one)		PAGE 1 OF 1	
	<input checked="" type="checkbox"/> 11a	<input type="checkbox"/> 11b	<input type="checkbox"/> 11c	<input type="checkbox"/> 12
	<input type="checkbox"/> 13	<input type="checkbox"/> 14	<input type="checkbox"/> 15	<input type="checkbox"/> 16
				<input type="checkbox"/> 17

Any information copied from such Reports and Statements may not be sold or used by any person for the purpose of soliciting contributions or for commercial purposes, other than using the name and address of any political committee to solicit contributions from such committee.

NAME OF COMMITTEE (In Full)
International Association Of Machinists, District 837 PAC

A. Full Name of Individual (Last, First, Middle Initial) or Full Organization Name

Mailing Address

City State Zip Code

FEC ID number of contributing federal political committee. **C**

Name of Employer (for Individual) Occupation (for Individual)

Receipt For: Primary General Other (specify) ▼

Aggregate Year-to-Date ▼

Date of Receipt

Amount of Each Receipt this Period

Memo Item

B. Full Name of Individual (Last, First, Middle Initial) or Full Organization Name

Mailing Address

City State Zip Code

FEC ID number of contributing federal political committee. **C**

Name of Employer (for Individual) Occupation (for Individual)

Receipt For: Primary General Other (specify) ▼

Aggregate Year-to-Date ▼

Date of Receipt

Amount of Each Receipt this Period

Memo Item

C. Full Name of Individual (Last, First, Middle Initial) or Full Organization Name

Mailing Address

City State Zip Code

FEC ID number of contributing federal political committee. **C**

Name of Employer (for Individual) Occupation (for Individual)

Receipt For: Primary General Other (specify) ▼

Aggregate Year-to-Date ▼

Date of Receipt

Amount of Each Receipt this Period

Memo Item

SUBTOTAL of Receipts This Page (optional).....▶

TOTAL This Period (last page this line number only).....▶

0000

0000

**SCHEDULE B (FEC Form 3X)
ITEMIZED DISBURSEMENTS**

Use separate schedule(s) for each category of the Detailed Summary Page	FOR LINE NUMBER: (check only one)					PAGE 1 OF 1
	<input type="checkbox"/> 21b	<input type="checkbox"/> 22	<input checked="" type="checkbox"/> 23	<input type="checkbox"/> 26	<input type="checkbox"/> 27	
	<input type="checkbox"/> 28a	<input type="checkbox"/> 28b	<input type="checkbox"/> 28c	<input type="checkbox"/> 29	<input type="checkbox"/> 30b	

Any information copied from such Reports and Statements may not be sold or used by any person for the purpose of soliciting contributions or for commercial purposes, other than using the name and address of any political committee to solicit contributions from such committee.

NAME OF COMMITTEE (In Full)
International Association Of Machinists, District 837 PAC

A. Full Name (Last, First, Middle Initial)
Schupp For Congress

Mailing Address
P.O. Box 410064

City **Creve Coeur** State **MO** Zip Code **63141-0064**

Purpose of Disbursement
Political Contribution

Candidate Name
Jill Schupp

Office Sought: House Senate President
State: **MO** District:

Disbursement For: Primary General Other (specify) ▼

Date of Disbursement
MEM / D D / Y Y Y Y Y Y
09 / 21 / 2020

FEC Identification Number
C

Amount of Each Disbursement this Period
1 0 0 0 0 0

Memo Item

B. Full Name (Last, First, Middle Initial)

Mailing Address

City State Zip Code

Purpose of Disbursement

Candidate Name

Office Sought: House Senate President
State: District:

Disbursement For: Primary General Other (specify)

Date of Disbursement
MEM / D D / Y Y Y Y Y Y

FEC Identification Number
C

Amount of Each Disbursement this Period

Memo Item

C. Full Name (Last, First, Middle Initial)

Mailing Address

City State Zip Code

Purpose of Disbursement

Candidate Name

Office Sought: House Senate President
State: District:

Disbursement For: Primary General Other (specify) ▼

Date of Disbursement
MEM / D D / Y Y Y Y Y Y

FEC Identification Number
C

Amount of Each Disbursement this Period

Memo Item

SUBTOTAL of Disbursements This Page (optional).....▶ **1 0 0 0 0 0**

TOTAL This Period (last page this line number only).....▶ **1 0 0 0 0 0**

Aerospace District Lodge 837
212 Utz Lane, Hazelwood, Missouri 63042

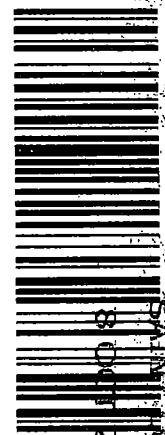
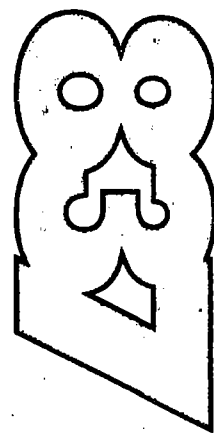

7028 2290 0000 3547 1175

SAINT LOUIS, MO 630
8 OCT 2020 PM 4 L

Federal Election Commission
1050 First Street, N.E.
Washington, DC 20463

20463-

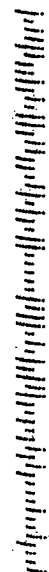

FIRST-CLASS MAIL
Hasler
09/28/2020
USPOSTAGE \$000.50



ZIP 63042
011E11671155

Hasler
10/08/2020
USPOSTAGE \$006.45



ZIP 63042
011E11671155

2020 OCT 22 PM 3:10
RECEIVED
MAIL CENTER



NONPROFIT CORPORATION

Federal Election Commission
ENVELOPE REPLACEMENT PAGE FOR INCOMING DOCUMENTS
 The FEC added this page to the end of this filing to indicate how it was received.

<input type="checkbox"/> Hand Delivered	Date of Receipt
<input type="checkbox"/> USPS First Class Mail	Postmarked Date of Receipt
<input checked="" type="checkbox"/> USPS Registered/Certified	Postmarked (R/C) 10/8/20
<input type="checkbox"/> USPS Priority Mail	Postmarked
<input type="checkbox"/> USPS Priority Mail Express	Postmarked
<input type="checkbox"/> Postmark Illegible	
<input type="checkbox"/> No Postmark	
<input type="checkbox"/> Overnight Delivery Service (Specify):	Shipping Date
	Next Business Day Delivery <input type="checkbox"/>
<input type="checkbox"/> Received from House Records & Registration Office	Date of Receipt
<input type="checkbox"/> Received from Senate Public Records Office	Date of Receipt
<input type="checkbox"/> Received from Electronic Filing Office	Date of Receipt
<input type="checkbox"/> Other (Specify):	Date of Receipt or Postmarked

SPM

PREPARER
(3/2015)

10/23/20
DATE PREPARED

NON-FEDERAL ELECTION COMMISSION