

**FEC
FORM 3X**

**REPORT OF RECEIPTS
AND DISBURSEMENTS**
For Other Than An Authorized Committee

RECEIVED
FEC MAIL CENTER
2019 AUG -2 PM 11:56
Office Use Only

1. NAME OF COMMITTEE (in full) TYPE OR PRINT ▼ Example: If typing, type over the lines. 12FE4M5

BRANCH 193 NATIONAL ASSOCIATION OF LETTER
CARRIERS POLITICAL ACTION COMMITTEE

ADDRESS (number and street) 2864 HAUGHTON DRIVE
 Check if different than previously reported. (ACC) SAN JOSE CA 95148-3008

2. FEC IDENTIFICATION NUMBER ▼ CITY ▲ STATE ▲ ZIP CODE ▲

C00213645

3. IS THIS REPORT NEW (N) OR AMENDED (A)

4. TYPE OF REPORT (Choose One)

(a) Quarterly Reports:

- April 15 Quarterly Report (Q1)
- July 15 Quarterly Report (Q2)
- October 15 Quarterly Report (Q3)
- January 31 Year-End Report (YE)
- July 31 Mid-Year Report (Non-election Year Only) (MY)
- Termination Report (TER)

- (b) Monthly Report Due On:
- | | | | |
|--------------------------------------|--------------------------------------|---------------------------------------|--|
| <input type="checkbox"/> Feb 20 (M2) | <input type="checkbox"/> May 20 (M5) | <input type="checkbox"/> Aug 20 (M8) | <input type="checkbox"/> Nov 20 (M11) (Non-Election Year Only) |
| <input type="checkbox"/> Mar 20 (M3) | <input type="checkbox"/> Jun 20 (M6) | <input type="checkbox"/> Sep 20 (M9) | <input type="checkbox"/> Dec 20 (M12) (Non-Election Year Only) |
| <input type="checkbox"/> Apr 20 (M4) | <input type="checkbox"/> Jul 20 (M7) | <input type="checkbox"/> Oct 20 (M10) | <input type="checkbox"/> Jan 31 (YE) |

- (c) 12-Day PRE-Election Report for the:
- | | | |
|---|--|---------------------------------------|
| <input type="checkbox"/> Primary (12P) | <input type="checkbox"/> General (12G) | <input type="checkbox"/> Runoff (12R) |
| <input type="checkbox"/> Convention (12C) | <input type="checkbox"/> Special (12S) | |

Election on MM / DD / YYYYYY in the State of

- (d) 30-Day POST-Election Report for the:
- | | | |
|--|---------------------------------------|--|
| <input type="checkbox"/> General (30G) | <input type="checkbox"/> Runoff (30R) | <input type="checkbox"/> Special (30S) |
|--|---------------------------------------|--|

Election on MM / DD / YYYYYY in the State of

5. Covering Period MM / DD / YYYY through MM / DD / YYYY

I certify that I have examined this Report and to the best of my knowledge and belief it is true, correct and complete.

Type or Print Name of Treasurer EUGENE LORENZO

Signature of Treasurer *Eugene Lorenzo* Date MM / DD / YYYY

NOTE: Submission of false, erroneous, or incomplete information may subject the person signing this Report to the penalties of 52 U.S.C. § 30109.

**SUMMARY PAGE
OF RECEIPTS AND DISBURSEMENTS**

FEC Form 3X (Rev. 05/2016)

Page 2

Write or Type Committee Name **BR. 193 NATIONAL ASSOCIATION OF LETTER
CARRIERS POLITICAL ACTION COMMITTEE**

Report Covering the Period: From: **07** ' **07** ' **2019** To: **06** ' **30** ' **2019**

	COLUMN A This Period	COLUMN B Calendar Year-to-Date
6. (a) Cash on Hand January 1, 2019		1,940,576
(b) Cash on Hand at Beginning of Reporting Period.....	1,940,576	
(c) Total Receipts (from Line 19).....	239,300	239,300
(d) Subtotal (add Lines 6(b) and 6(c) for Column A and Lines 6(a) and 6(c) for Column B).....	2,179,876	2,179,876
7. Total Disbursements (from Line 31).....	1,326,000	1,326,000
8. Cash on Hand at Close of Reporting Period (subtract Line 7 from Line 6(d)).....	2,047,276	2,047,276
9. Debts and Obligations Owed TO the Committee (Itemize all on Schedule C and/or Schedule D).....	0	
10. Debts and Obligations Owed BY the Committee (Itemize all on Schedule C and/or Schedule D).....	0	

This committee has qualified as a multicandidate committee. (see FEC FORM 1M)

For further information contact:

Federal Election Commission
1050 First Street, N.E.
Washington, DC 20463

Toll Free 800-424-9530
Local 202-694-1100

20190630 10:00:00 AM

DETAILED SUMMARY PAGE

of Receipts

FEC Form 3X (Rev. 05/2016)

Page 3

Write or Type Committee Name

BR. 193 NATIONAL ASSOCIATION OF LETTER
CARRIERS POLITICAL ACTION COMMITTEE

Report Covering the Period: From:

01 01 2019

To:

06 30 2019

I. Receipts

COLUMN A
Total This Period

COLUMN B
Calendar Year-to-Date

I. Receipts		COLUMN A Total This Period	COLUMN B Calendar Year-to-Date
11. Contributions (other than loans) From:			
(a) Individuals/Persons Other Than Political Committees			
(i) Itemized (use Schedule A).....			
		2,393.00	2,393.00
		(ii) Unitemized.....	
		(iii) TOTAL (add Lines 11(a)(i) and (ii)).....▶	2,393.00
(b) Political Party Committees.....			
(c) Other Political Committees (such as PACs).....			
(d) Total Contributions (add Lines 11(a)(iii), (b), and (c)) (Carry Totals to Line 33, page 5).....▶			
		2,393.00	2,393.00
12. Transfers From Affiliated/Other Party Committees.....			
		0	0
13. All Loans Received.....			
		0	0
14. Loan Repayments Received.....			
		0	0
15. Offsets To Operating Expenditures (Refunds, Rebates, etc.) (Carry Totals to Line 37, page 5).....			
		0	0
16. Refunds of Contributions Made to Federal Candidates and Other Political Committees.....			
		0	0
17. Other Federal Receipts (Dividends, Interest, etc.).....			
		0	0
18. Transfers from Non-Federal and Levin Funds			
(a) Non-Federal Account (from Schedule H3).....			
		0	0
(b) Levin Funds (from Schedule H5).....			
		0	0
(c) Total Transfers (add 18(a) and 18(b))..			
		0	0
19. Total Receipts (add Lines 11(d), 12, 13, 14, 15, 16, 17, and 18(c)).....▶			
		2,393.00	2,393.00
20. Total Federal Receipts (subtract Line 18(c) from Line 19).....▶			
		2,393.00	2,393.00

4470000 W0 20 80 20 0000000

DETAILED SUMMARY PAGE
of Disbursements

NON-FEDERAL DONATIONS

II. Disbursements	COLUMN A Total This Period	COLUMN B Calendar Year-to-Date
21. Operating Expenditures:		
(a) Allocated Federal/Non-Federal Activity (from Schedule H4)		
(i) Federal Share		
(ii) Non-Federal Share		
(b) Other Federal Operating Expenditures	82600	82600
(c) Total Operating Expenditures (add 21(a)(i), (a)(ii), and (b))	82600	82600
22. Transfers to Affiliated/Other Party Committees	0	0
23. Contributions to Federal Candidates/Committees and Other Political Committees	0	0
24. Independent Expenditures (use Schedule E)	0	0
25. Coordinated Party Expenditures (52 U.S.C. § 30116(d)) (use Schedule F)	0	0
26. Loan Repayments Made	0	0
27. Loans Made	0	0
28. Refunds of Contributions To:		
(a) Individuals/Persons Other Than Political Committees	0	0
(b) Political Party Committees	0	0
(c) Other Political Committees (such as PACs)	0	0
(d) Total Contribution Refunds (add Lines 28(a), (b), and (c))	0	0
29. Other Disbursements (Including Non-Federal Donations)	50000	50000
30. Federal Election Activity (52 U.S.C. § 30101(20))		
(a) Allocated Federal Election Activity (from Schedule H6)		
(i) Federal Share		
(ii) "Levin" Share		
(b) Federal Election Activity Paid Entirely With Federal Funds		
(c) Total Federal Election Activity (add Lines 30(a)(i), 30(a)(ii) and 30(b))		
31. Total Disbursements (add Lines 21(c), 22, 23, 24, 25, 26, 27, 28(d), 29 and 30(c)) ..	132600	132600
32. Total Federal Disbursements (subtract Line 21(a)(ii) and Line 30(a)(ii) from Line 31)	132600	132600

DETAILED SUMMARY PAGE
of Disbursements

FEC Form 3X (Rev. 05/2016)

Page 5

III. Net Contributions/ Operating Expenditures	COLUMN A Total This Period	COLUMN B Calendar Year-to-Date
33. Total Contributions (other than loans) (from Line 11(d), page 3)	239,300	239,300
34. Total Contribution Refunds (from Line 28(d))	0	0
35. Net Contributions (other than loans) (subtract Line 34 from Line 33)	239,300	239,300
36. Total Federal Operating Expenditures (add Line 21(a)(i) and Line 21(b))	826,000	826,000
37. Offsets to Operating Expenditures (from Line 15, page 3)	0	0
38. Net Operating Expenditures (subtract Line 37 from Line 36)	826,000	826,000

04700000 1WB 1100 180 19100

**SCHEDULE B (FEC Form 3X)
ITEMIZED DISBURSEMENTS**

Use separate schedule(s) for each category of the Detailed Summary Page

FOR LINE NUMBER: (check only one)

PAGE / OF /

21b 22 23 26 27
 28a 28b 28c 29 30b

Any information copied from such Reports and Statements may not be sold or used by any person for the purpose of soliciting contributions or for commercial purposes, other than using the name and address of any political committee to solicit contributions from such committee.

NAME OF COMMITTEE (In Full) **BR. 193 NATIONAL ASSOCIATION OF LETTER CARRIERS POLITICAL ACTION COMMITTEE**

A. Full Name (Last, First, Middle Initial) BRANCH 193 NATIONAL ASSOCIATION OF LETTER CARRIERS
 Mailing Address 1060 MINNESOTA AVENUE
 City SAN JOSE State CA Zip Code 95125
 Purpose of Disbursement REIMBURSEMENT FOR PART OF COSTS OF FUNDRAISING CALENDAR SALES FOR THIS PAC Category/Type 0.03
 Candidate Name _____
 Office Sought: House Senate President Disbursement For: Primary General Other (specify) _____
 State: _____ District: _____

Date of Disbursement 01 / 14 / 2019
 FEC Identification Number C
 Amount of Each Disbursement this Period 630.00
 Memo Item

B. Full Name (Last, First, Middle Initial) BRANCH 193 NATIONAL ASSOCIATION OF LETTER CARRIERS
 Mailing Address 1060 MINNESOTA AVENUE
 City SAN JOSE State CA Zip Code 95125
 Purpose of Disbursement _____ Category/Type 0.03
 Candidate Name _____
 Office Sought: House Senate President Disbursement For: Primary General Other (specify) _____
 State: _____ District: _____

Date of Disbursement 02 / 23 / 2019
 FEC Identification Number C
 Amount of Each Disbursement this Period 196.00
 Memo Item

C. Full Name (Last, First, Middle Initial) _____
 Mailing Address _____
 City _____ State _____ Zip Code _____
 Purpose of Disbursement _____ Category/Type _____
 Candidate Name _____
 Office Sought: House Senate President Disbursement For: Primary General Other (specify) _____
 State: _____ District: _____

Date of Disbursement _____
 FEC Identification Number C
 Amount of Each Disbursement this Period _____
 Memo Item

SUBTOTAL of Disbursements This Page (optional) 826.00
TOTAL This Period (last page this line number only) 826.00

**SCHEDULE B (FEC Form 3X)
ITEMIZED DISBURSEMENTS**

Use separate schedule(s) for each category of the Detailed Summary Page	FOR LINE NUMBER: (check only one)						PAGE / OF /
	<input type="checkbox"/> 21b 28a	<input type="checkbox"/> 22 28b	<input type="checkbox"/> 23 28c	<input checked="" type="checkbox"/> 26 29	<input type="checkbox"/> 27 30b		

Any information copied from such Reports and Statements may not be sold or used by any person for the purpose of soliciting contributions or for commercial purposes, other than using the name and address of any political committee to solicit contributions from such committee.

NAME OF COMMITTEE (In Full) **BR. 193 NATIONAL ASSOCIATION OF LETTER CARRIERS POLITICAL ACTION COMMITTEE**

A. Full Name (Last, First, Middle Initial) *SOUTH BAY AFL-CIO LABOR COUNCIL COPE*

Mailing Address *2102 ALMADEN ROAD #114*

City *SAN JOSE* State *CA* Zip Code *95125*

Purpose of Disbursement *CONTRIBUTION TO NONFEDERAL COMMITTEE* Category/Type *011*

Candidate Name

Office Sought: House Senate President
 Disbursement For: Primary General Other (specify)

State: District:

Date of Disbursement *05 / 01 / 2019*

FEC Identification Number *C*

Amount of Each Disbursement this Period *500.00*

Memo Item

B. Full Name (Last, First, Middle Initial)

Mailing Address

City State Zip Code

Purpose of Disbursement Category/Type

Candidate Name

Office Sought: House Senate President
 Disbursement For: Primary General Other (specify)

State: District:

Date of Disbursement

FEC Identification Number *C*

Amount of Each Disbursement this Period

Memo Item

C. Full Name (Last, First, Middle Initial)

Mailing Address

City State Zip Code

Purpose of Disbursement Category/Type

Candidate Name

Office Sought: House Senate President
 Disbursement For: Primary General Other (specify)

State: District:

Date of Disbursement

FEC Identification Number *C*

Amount of Each Disbursement this Period

Memo Item

SUBTOTAL of Disbursements This Page (optional) *500.00*

TOTAL This Period (last page this line number only) *500.00*

Eugene Lorenzo
2864 Haughton Drive
San Jose CA 95148

CERTIFIED MAIL[®]

781A 0580 0002 1564 1805
MAIL CENTER
2 PMT: 56

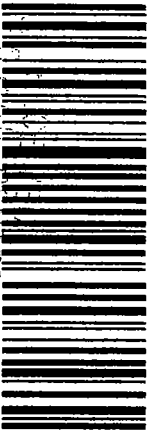

FEDERAL ELECTION COMMISSION
999 "E" STREET NW
WASHINGTON, DC 20463



PAID
BY
AMOUNT
\$7.45
R23039104200-55

NO. 10 : 08 : 01 : 01 : 01 : 01 : 01 : 01 : 01 : 01 : 01 : 01 : 01 : 01 : 01

Federal Election Commission
ENVELOPE REPLACEMENT PAGE FOR INCOMING DOCUMENTS
 The FEC added this page to the end of this filing to indicate how it was received.

Hand Delivered Date of Receipt

USPS First Class Mail Postmarked Date of Receipt

USPS Registered/Certified Postmarked (R/C)
7-27-19

USPS Priority Mail Postmarked

USPS Priority Mail Express Postmarked

Postmark Illegible

No Postmark

Overnight Delivery Service (Specify): Shipping Date
Next Business Day Delivery

Received from House Records & Registration Office Date of Receipt

Received from Senate Public Records Office Date of Receipt

Received from Electronic Filing Office Date of Receipt

Other (Specify): Date of Receipt or Postmarked

mf
 PREPARER

8-2-19
 DATE PREPARED

20190802 14:00:00