

48 HOUR NOTICE OF CONTRIBUTIONS/LOANS RECEIVED

(See Reverse Side for Instructions)

To be used to report all contributions (including loans) of \$1000 or more, received within 20 days of the election.

1. NAME OF COMMITTEE IN FULL David Rosa for Congress <small>ADDRESS (number and street)</small> 9614 Crisell Creek <small>CITY, STATE, and ZIP CODE</small> San Antonio, Tx. 78251		
2. NAME OF CANDIDATE David Rosa	3. OFFICE SOUGHT (State and District) TX 20	4. FEC IDENTIFICATION NUMBER C00507665

5. IS THIS AN AMENDMENT?
 NO, THIS IS A NEW FILING
 YES, IT AMENDS THE NOTICE FILED ON _____ / _____ / _____

A. FULL NAME, MAILING ADDRESS AND ZIP CODE	Name of Employer	Date (month, day, year)	Amount
Dr. Harold G. Felter Jr. 210 Grass Market San Antonio, Tx. 78259	South Texas Cardiology Institute <small>Occupation</small>	05/15/12	\$2000
Bishop John W. Yanta PO Box 28125 San Antonio, Tx. 78228	Retired Bishop <small>Occupation</small>	5/17/12	\$100
C. FULL NAME, MAILING ADDRESS AND ZIP CODE	Name of Employer <small>Occupation</small>	Date (month, day, year)	Amount
D. FULL NAME, MAILING ADDRESS AND ZIP CODE	Name of Employer <small>Occupation</small>	Date (month, day, year)	Amount
E. FULL NAME, MAILING ADDRESS AND ZIP CODE	Name of Employer <small>Occupation</small>	Date (month, day, year)	Amount

SIGNATURE (optional)	DATE 5/17/12	For further information contact: Federal Election Commission 999 E Street, NW, Washington, DC 20463 Toll Free 800-424-9530, Local 202-694-1100
-----------------------------	------------------------	---

--	--	--

Any information copied from reports and statements filed under the Federal Election Campaign Act may not be sold or used by any person for the purpose of soliciting contributions or for commercial purposes other than using the name and address of any political committee to solicit contributions from such committee.

FEC FORM 6

(Revised 07/2011)

FE1AN023

12030811733

Federal Election Commission
**ENVELOPE REPLACEMENT PAGE
 FOR INCOMING DOCUMENTS**

The FEC added this page to the end of this filing to indicate how it was received.

12030811734

<input type="checkbox"/> Hand Delivered	Date of Receipt
<input type="checkbox"/> USPS First Class Mail	Postmarked
<input type="checkbox"/> USPS Registered/Certified	Postmarked (R/C)
<input type="checkbox"/> USPS Priority Mail	Postmarked Delivery Confirmation™ Label <input type="checkbox"/>
<input type="checkbox"/> USPS Express Mail	Postmarked
<input type="checkbox"/> Postmark Illegible	
<input type="checkbox"/> No Postmark	
<input type="checkbox"/> Overnight Delivery Service (Specify):	Shipping Date
<input type="checkbox"/> Received from House Records & Registration Office	Date of Receipt
<input type="checkbox"/> Received from Senate Public Records Office	Date of Receipt
<input type="checkbox"/> Received from Electronic Filing Office	Date of Receipt
<input checked="" type="checkbox"/> Other (Specify):	Date of Receipt or Postmarked
<p>The document preceding this page was received by FAX at the FEC. The receiving FAX machine has printed at the bottom of each page the date and time of receipt, the phone number of the transmitting machine and the sequential page numbers.</p>	
N/A PREPARER	N/A DATE PREPARED

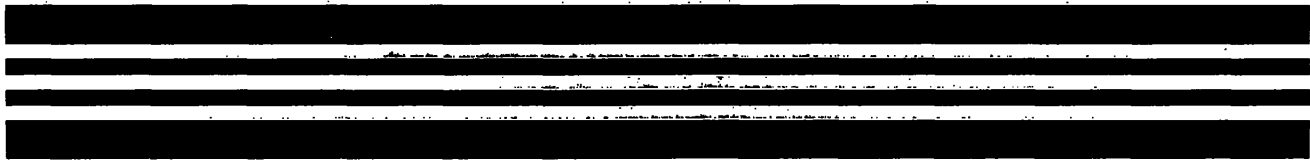

12030811735

Federal Election Commission
**ENVELOPE REPLACEMENT PAGE
 FOR INCOMING DOCUMENTS**

The FEC added this page to the end of this filing to indicate how it was received.

12030811736

<input type="checkbox"/> Hand Delivered	Date of Receipt
<input type="checkbox"/> USPS First Class Mail	Postmarked
<input type="checkbox"/> USPS Registered/Certified	Postmarked (R/C)
<input type="checkbox"/> USPS Priority Mail	Postmarked Delivery Confirmation™ Label <input type="checkbox"/>
<input type="checkbox"/> USPS Express Mail	Postmarked
<input type="checkbox"/> Postmark Illegible	
<input type="checkbox"/> No Postmark	
<input type="checkbox"/> Overnight Delivery Service (Specify):	Shipping Date
<input type="checkbox"/> Received from House Records & Registration Office	Date of Receipt
<input type="checkbox"/> Received from Senate Public Records Office	Date of Receipt
<input type="checkbox"/> Received from Electronic Filing Office	Date of Receipt
<input checked="" type="checkbox"/> Other (Specify):	Date of Receipt or Postmarked

The document preceding this page was received by FAX at the FEC. The receiving FAX machine has printed at the bottom of each page the date and time of receipt, the phone number of the transmitting machine and the sequential page numbers.

N/A
 PREPARER

N/A
 DATE PREPARED