

FEC FORM 1

STATEMENT OF ORGANIZATION

RECEIVED BY THE SENATE

17 MAY 25 PM 3:02

Office Use Only

1. NAME OF COMMITTEE (in full)

(Check if name is changed)

Example: If typing, type over the lines.

12FE4M5

PERDUE FOR SENATE

ADDRESS (number and street)

PO BOX 12077

(Check if address is changed)

ATLANTA

CITY ▲

GA

STATE ▲

30355

ZIP CODE ▲

COMMITTEE'S E-MAIL ADDRESS

(Check if address is changed)

paul@pdscompliance.com

Optional Second E-Mail Address

imgoode@pdscompliance.com

COMMITTEE'S WEB PAGE ADDRESS (URL)

(Check if address is changed)

www.perdueforsenate.com

2. DATE

05 / 22 / 2017

3. FEC IDENTIFICATION NUMBER ▶

C 00547570

4. IS THIS STATEMENT

NEW (N)

OR

AMENDED (A)

I certify that I have examined this Statement and to the best of my knowledge and belief it is true, correct and complete.

Type or Print Name of Treasurer KILGORE, PAUL, ..

Signature of Treasurer

KILGORE, PAUL, ..

Paul Kilgore

Date

05 / 22 / 2017

NOTE: Submission of false, erroneous, or incomplete information may subject the person signing this Statement to the penalties of 2 U.S.C. §437g. ANY CHANGE IN INFORMATION SHOULD BE REPORTED WITHIN 10 DAYS.

Office Use Only

For further information contact: Federal Election Commission Toll Free 800-424-9530 Local 202-694-1100

FEC FORM 1 (Revised 06/2012)

201705250200154726

5. TYPE OF COMMITTEE

Candidate Committee:

- (a) This committee is a principal campaign committee. (Complete the candidate information below.)
- (b) This committee is an authorized committee, and is NOT a principal campaign committee. (Complete the candidate information below.)

Name of Candidate PERDUE, DAVID, , ,

Candidate Party Affiliation REP Office Sought: House Senate President State GA District 00

- (c) This committee supports/opposes only one candidate, and is NOT an authorized committee.

Name of Candidate _____

Party Committee:

- (d) This committee is a (National, State or subordinate) committee of the (Democratic, Republican, etc.) Party.

Political Action Committee (PAC):

- (e) This committee is a separate segregated fund. (Identify connected organization on line 6.) Its connected organization is a:
 - Corporation Corporation w/o Capital Stock Labor Organization
 - Membership Organization Trade Association Cooperative
 - In addition, this committee is a Lobbyist/Registrant PAC.
- (f) This committee supports/opposes more than one Federal candidate, and is NOT a separate segregated fund or party committee. (i.e., nonconnected committee)
 - In addition, this committee is a Lobbyist/Registrant PAC.
 - In addition, this committee is a Leadership PAC. (Identify sponsor on line 6.)

Joint Fundraising Representative:

- (g) This committee collects contributions, pays fundraising expenses and disburses net proceeds for two or more political committees/organizations, at least one of which is an authorized committee of a federal candidate.
- (h) This committee collects contributions, pays fundraising expenses and disburses net proceeds for two or more political committees/organizations, none of which is an authorized committee of a federal candidate.

Committees Participating in Joint Fundraiser

1.	_____	FEC ID number	<input type="checkbox"/> C _____
2.	_____	FEC ID number	<input type="checkbox"/> C _____
3.	_____	FEC ID number	<input type="checkbox"/> C _____
4.	_____	FEC ID number	<input type="checkbox"/> C _____

201705250200154727

Write or Type Committee Name

PERDUE FOR SENATE

6. Name of Any Connected Organization, Affiliated Committee, Joint Fundraising Representative, or Leadership PAC Sponsor

PERDUE VICTORY, INC.

Mailing Address

PO BOX 12077

ATLANTA

GA

30355

CITY

STATE

ZIP CODE

Relationship: Connected Organization Affiliated Committee Joint Fundraising Representative Leadership PAC Sponsor

7. Custodian of Records: Identify by name, address (phone number -- optional) and position of the person in possession of committee books and records.

Full Name

KILGORE, PAUL, . .

Mailing Address

824 S Milledge Ave Ste 101

Athens

GA

30605

Title or Position

CITY

STATE

ZIP CODE

Treasurer

Telephone number

706

543

7780

8. Treasurer: List the name and address (phone number -- optional) of the treasurer of the committee; and the name and address of any designated agent (e.g., assistant treasurer).

Full Name of Treasurer

KILGORE, PAUL, . .

Mailing Address

824 S Milledge Ave Ste 101

Athens

GA

30605

Title or Position
TREASURER

CITY

STATE

ZIP CODE

Telephone number

706

534

7780

201705250200154728

Full Name of Designated Agent Goode, Michael, , ,

Mailing Address 824 S Milledge Ave Ste 101

Athens GA 30605

CITY STATE ZIP CODE

Title or Position Assistant Treasurer Telephone number 706 534 7780

9. Banks or Other Depositories: List all banks or other depositories in which the committee deposits funds, holds accounts, rents safety deposit boxes or maintains funds.

Name of Bank, Depository, etc.

BANK OF NORTH GEORGIA

Mailing Address 334 E PACES FERRY RD NE

ATLANTA GA 30305

CITY STATE ZIP CODE

Name of Bank, Depository, etc.

SUNTRUST BANK

Mailing Address PO BOX 4418

ATLANTA GA 30302

CITY STATE ZIP CODE

201705250200154729

FORM 1S - STATEMENT OF ORGANIZATION (Supplemental Page)

FEC Form 1S (Revised 06/2011)

Page 5

Banks or Other Depositories: List all banks or other depositories in which the committee deposits funds, holds accounts, rents safety deposit boxes or maintains funds.

[ADDITIONAL]

Name of Bank, Depository, etc.

Chainbridge Bank

Mailing Address

1445-A Laughlin Avenue

McLean VA 22101

CITY

STATE

ZIP CODE

[ADDITIONAL]

Name of Any Connected Organization, Affiliated Committee, Joint Fundraising Representative, or Leadership PAC Sponsor

Perdue NRSC Victory Committee

Mailing Address

PO Box 3986

Washington DC 20027

CITY

STATE

ZIP CODE

Relationship:

Connected Organization

Affiliated Committee

Joint Fundraising Representative

Leadership PAC Sponsor

[ADDITIONAL]

Designated Agent

Full Name

Mailing Address

Title or Position

CITY

STATE

ZIP CODE

Telephone number

Joint Fundraiser Participant

[ADDITIONAL]

FEC ID number

C

201705250200154730

This packaging is the property of the U.S. Postal Service and is provided solely for use in sending Priority Mail® shipments. Misuse may be a violation of federal law. This packaging is not for resale. EPI4F © U.S. Postal Service; July 2013; All rights reserved.

PRIORITY MAIL
POSTAGE REQUIRED

P	US POSTAGE & FEES PAID PRIORITY MAIL FLAT-RATE ENVELOPE COMMERCIAL BASE PRICING	062S0011008731 FROM 30605
		stamps.com 05/23/2017
PRIORITY MAIL 2-DAY™		
Michael Goode Professional Data Services 824 S Milledge Ave Ste 101 Athens GA 30605		0006
		B078
SHIP TO:	Office of Public Records PO Box 77578 Washington DC 20013-8578	
USPS TRACKING #		
		
9405 5118 9956 4754 6189 93		



VISIT US AT **USPS.COM**®
ORDER FREE SUPPLIES ONLINE

P14F July 2013
OD: 12.5 x 9.5

5250200154731

PRESS FIRMLY TO SEAL

OPENED
FOR INSPECTION

POINT OF DELIVERY

TRACKING #



United States Senate
Post Office

OPENED
FOR INSPECTION

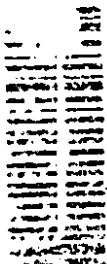

000014



United States Senate

OFFICE OF THE SECRETARY

OFFICE OF PUBLIC RECORDS

THE PRECEDING DOCUMENT WAS:

HAND DELIVERED _____
Date of Receipt

USPS FIRST CLASS MAIL _____
Date of Receipt Postmark

USPS REGISTERED/CERTIFIED _____
Postmark
USPS PRIORITY MAIL 5/23/17
Postmark

DELIVERY CONFIRMATION OR SIGNATURE CONFIRMATION LABEL

USPS EXPRESS MAIL _____
Postmark

OVERNIGHT DELIVERY SERVICE:

	SHIPPING DATE	NEXT BUSINESS DAY DELIVERY
FEDERAL EXPRESS	_____	<input type="checkbox"/>
UPS	_____	<input type="checkbox"/>
DHL	_____	<input type="checkbox"/>
AIRBORNE EXPRESS	_____	<input type="checkbox"/>

RECEIVED FROM FEDERAL ELECTION COMMISSION _____
Date of Receipt

POSTMARK ILLEGIBLE NO POSTMARK

FAX _____
Date of Receipt

OTHER _____
Date of Receipt or Postmark

PREPARER MN DATE PREPARED 5/25/17

201705250200154732

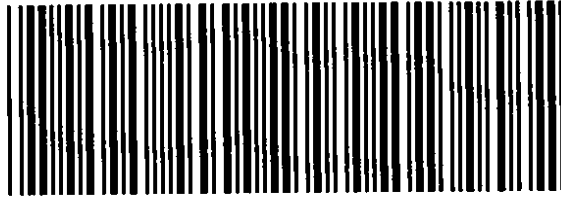

SEN PATCH

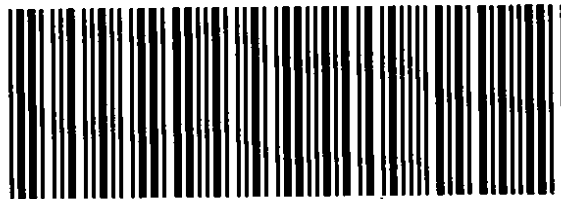

SEN PATCH

201705250200154733