

**SUMMARY PAGE
OF RECEIPTS AND DISBURSEMENTS**

FEC Form 3X (Rev. 05/2016)

Page 2

Write or Type Committee Name

NEBRASKA CREDIT UNION LEAGUE POLITICAL ACTION COMMITTEE

Report Covering the Period:

From:

11 / 29 / 2022

To:

12 / 31 / 2022

	COLUMN A This Period	COLUMN B Calendar Year-to-Date
6. (a) Cash on Hand January 1, <input type="text" value="YYYY"/> 2022		9,217.83
(b) Cash on Hand at Beginning of Reporting Period.....	13,924.10	
(c) Total Receipts (from Line 19)	1,638.87	18,180.04
(d) Subtotal (add Lines 6(b) and 6(c) for Column A and Lines 6(a) and 6(c) for Column B)	15,562.97	27,397.87
7. Total Disbursements (from Line 31)	—000	11,834.90
8. Cash on Hand at Close of Reporting Period (subtract Line 7 from Line 6(d))	15,562.97	15,562.97
9. Debts and Obligations Owed TO the Committee (Itemize all on Schedule C and/or Schedule D)	—	
10. Debts and Obligations Owed BY the Committee (Itemize all on Schedule C and/or Schedule D)	—	



This committee has qualified as a multicandidate committee. (see FEC FORM 1M)

For further information contact:

Federal Election Commission
1050 First Street, N.E.
Washington, DC 20463

Toll Free 800-424-9530
Local 202-694-1100

NONDISCRIMINATION NOTICE

DETAILED SUMMARY PAGE
of Receipts

FEC Form 3X (Rev. 05/2016)

Page 3

Write or Type Committee Name

NEBRASKA CREDIT UNION LEAGUE POLITICAL ACTION COMMITTEE

Report Covering the Period: From: 11 / 29 / 2022 To: 12 / 31 / 2022

I. Receipts

COLUMN A
Total This Period

COLUMN B
Calendar Year-to-Date

	COLUMN A Total This Period	COLUMN B Calendar Year-to-Date
11. Contributions (other than loans) From:		
(a) Individuals/Persons Other Than Political Committees		
(i) Itemized (use Schedule A).....	1,287.29	7,626.29
(ii) Unitemized.....	351.10	10,550.79
(iii) TOTAL (add Lines 11(a)(i) and (ii)).....▶	1,638.39	18,177.08
(b) Political Party Committees.....	—	—
(c) Other Political Committees (such as PACs).....	—	—
(d) Total Contributions (add Lines 11(a)(iii), (b), and (c)) (Carry Totals to Line 33, page 5).....▶	1,638.39	18,177.08
12. Transfers From Affiliated/Other Party Committees.....	—	—
13. All Loans Received.....	—	—
14. Loan Repayments Received.....	—	—
15. Offsets To Operating Expenditures (Refunds, Rebates, etc.) (Carry Totals to Line 37, page 5).....	—	—
16. Refunds of Contributions Made to Federal Candidates and Other Political Committees.....	—	—
17. Other Federal Receipts (Dividends, Interest, etc.).....	0.48	29.6
18. Transfers from Non-Federal and Levin Funds		
(a) Non-Federal Account (from Schedule H3).....	—	—
(b) Levin Funds (from Schedule H5).....	—	—
(c) Total Transfers (add 18(a) and 18(b))..	—	—
19. Total Receipts (add Lines 11(d), 12, 13, 14, 15, 16, 17, and 18(c)).....▶	1,638.87	18,180.04
20. Total Federal Receipts (subtract Line 18(c) from Line 19).....▶	1,638.87	18,180.04

NON-FEDERAL CONTRIBUTIONS

DETAILED SUMMARY PAGE
of Disbursements

FEC Form 3X (Rev. 05/2016)

Page 4

II. Disbursements

COLUMN A
Total This Period

COLUMN B
Calendar Year-to-Date

21. Operating Expenditures:		
(a) Allocated Federal/Non-Federal Activity (from Schedule H4)		
(i) Federal Share		
(ii) Non-Federal Share.....		
(b) Other Federal Operating Expenditures		
(c) Total Operating Expenditures (add 21(a)(i), (a)(ii), and (b))		
22. Transfers to Affiliated/Other Party Committees.....		10,000.00
23. Contributions to Federal Candidates/Committees and Other Political Committees.....		
24. Independent Expenditures (use Schedule E)		
25. Coordinated Party Expenditures (52 U.S.C. § 30116(d)) (use Schedule F).....		
26. Loan Repayments Made.....		
27. Loans Made.....		
28. Refunds of Contributions To:		
(a) Individuals/Persons Other Than Political Committees		
(b) Political Party Committees		
(c) Other Political Committees (such as PACs).....		
(d) Total Contribution Refunds (add Lines 28(a), (b), and (c)).....		
29. Other Disbursements (Including Non-Federal Donations).....		1,834.90
30. Federal Election Activity (52 U.S.C. § 30101(20))		
(a) Allocated Federal Election Activity (from Schedule H6)		
(i) Federal Share		
(ii) "Levin" Share.....		
(b) Federal Election Activity Paid Entirely With Federal Funds		
(c) Total Federal Election Activity (add Lines 30(a)(i), 30(a)(ii) and 30(b))		
31. Total Disbursements (add Lines 21(c), 22, 23, 24, 25, 26, 27, 28(d), 29 and 30(c))..		11,834.90
32. Total Federal Disbursements (subtract Line 21(a)(ii) and Line 30(a)(ii) from Line 31).....		11,834.90

CONFIDENTIAL - NO FORN DISSEM

**SCHEDULE A (FEC Form 3X)
ITEMIZED RECEIPTS**

Use separate schedule(s) for each category of the Detailed Summary Page		FOR LINE NUMBER (check only one)	PAGE 1 OF 2
<input type="checkbox"/> 11a	<input type="checkbox"/> 11b	<input type="checkbox"/> 11c	<input type="checkbox"/> 12
<input type="checkbox"/> 13	<input type="checkbox"/> 14	<input type="checkbox"/> 15	<input type="checkbox"/> 16 <input type="checkbox"/> 17

Any information copied from such Reports and Statements may not be sold or used by any person for the purpose of soliciting contributions or for commercial purposes, other than using the name and address of any political committee to solicit contributions from such committee.

NAME OF COMMITTEE (In Full)
NEBRASKA CREDIT UNION LEAGUE POLITICAL ACTION COMMITTEE

A. **SULLIVAN, J. SCOTT**
 Full Name of Individual (Last, First, Middle Initial) or Full Organization Name
 Mailing Address
16617 OAK ST.
 City
OMAHA State
NE Zip Code
68130
 FEC ID number of contributing federal political committee.
C
 Name of Employer (for Individual)
NE CREDIT UNION LEAGUE Occupation (for Individual)
PRESIDENT/CEO
 Receipt For:
 Primary General
 Other (specify) Aggregate Year-to-Date
7,600.00

Date of Receipt
12 / 16 / 2022
 Amount of Each Receipt this Period
240.00
 Memo Item

B. **LUETKENHAUS, BRANDON**
 Full Name of Individual (Last, First, Middle Initial) or Full Organization Name
 Mailing Address
7803 S. 194 AVE
 City
GRETNA State
NE Zip Code
68028
 FEC ID number of contributing federal political committee.
C
 Name of Employer (for Individual)
NE CREDIT UNION LEAGUE Occupation (for Individual)
ADVOCACY OFFICER
 Receipt For:
 Primary General
 Other (specify) Aggregate Year-to-Date
520.00

Date of Receipt
12 / 16 / 2022
 Amount of Each Receipt this Period
100.00
 Memo Item

C. **KRUMREI, TAMMY**
 Full Name of Individual (Last, First, Middle Initial) or Full Organization Name
 Mailing Address
9555 WEIR ST.
 City
OMAHA State
NE Zip Code
68127
 FEC ID number of contributing federal political committee.
C
 Name of Employer (for Individual)
OMAHA POLICE FCU Occupation (for Individual)
LOAN OFFICER
 Receipt For:
 Primary General
 Other (specify) Aggregate Year-to-Date

Date of Receipt
12 / 28 / 2022
 Amount of Each Receipt this Period
250.08
 Memo Item

SUBTOTAL of Receipts This Page (optional)
 TOTAL This Period (last page this line number only)

590.08

1-800-438-3839

**SCHEDULE A (FEC Form 3X)
ITEMIZED RECEIPTS**

Use separate schedule(s) for each category of the Detailed Summary Page		FOR LINE NUMBER: (check only one)		PAGE 2 OF 2	
<input type="checkbox"/> 11a	<input type="checkbox"/> 11b	<input type="checkbox"/> 11c	<input type="checkbox"/> 12	<input type="checkbox"/> 13	<input type="checkbox"/> 14
<input type="checkbox"/> 15	<input type="checkbox"/> 16	<input type="checkbox"/> 17			

Any information copied from such Reports and Statements may not be sold or used by any person for the purpose of soliciting contributions or for commercial purposes, other than using the name and address of any political committee to solicit contributions from such committee.

NAME OF COMMITTEE (In Full)
NEBRASKA CREDIT UNION LEAGUE POLITICAL ACTION COMMITTEE

Full Name of Individual (Last, First, Middle Initial) or Full Organization Name A. RADTKE, DAN			Date of Receipt 12 / 07 / 2022	
Mailing Address 1932 SW 25TH STREET			Amount of Each Receipt this Period 280.67	
City LINCOLN	State NE	Zip Code 68522		
FEC ID number of contributing federal political committee. C			Memo Item <input type="checkbox"/>	
Name of Employer (for Individual) LIBERTY FIRST CU		Occupation (for Individual) BRANCH MANAGER		
Receipt For: <input type="checkbox"/> Primary <input type="checkbox"/> General <input type="checkbox"/> Other (specify) ▼		Aggregate Year-to-Date ▼		

Full Name of Individual (Last, First, Middle Initial) or Full Organization Name B. PAGE, ASHLEIGH, CHANTELE			Date of Receipt 12 / 07 / 2022	
Mailing Address 3607 B STREET			Amount of Each Receipt this Period 215.54	
City LINCOLN	State NE	Zip Code 68510		
FEC ID number of contributing federal political committee. C			Memo Item <input type="checkbox"/>	
Name of Employer (for Individual) LIBERTY FIRST CU		Occupation (for Individual) JR LOAN OFFICER/TELEK		
Receipt For: <input type="checkbox"/> Primary <input type="checkbox"/> General <input type="checkbox"/> Other (specify) ▼		Aggregate Year-to-Date ▼		

Full Name of Individual (Last, First, Middle Initial) or Full Organization Name C. HOBELMAN, MICHAEL			Date of Receipt 12 / 07 / 2022	
Mailing Address 4101 NW 26TH STREET			Amount of Each Receipt this Period 201.00	
City LINCOLN	State NE	Zip Code 68524		
FEC ID number of contributing federal political committee. C			Memo Item <input type="checkbox"/>	
Name of Employer (for Individual) LIBERTY FIRST CU		Occupation (for Individual) BOARD MEMBER		
Receipt For: <input type="checkbox"/> Primary <input type="checkbox"/> General <input type="checkbox"/> Other (specify) ▼		Aggregate Year-to-Date ▼		

SUBTOTAL of Receipts This Page (optional).....▶	697.21
TOTAL This Period (last page this line number only).....▶	1287.29

NON-FEDERAL CONTRIBUTION

**SCHEDULE B (FEC Form 3X)
ITEMIZED DISBURSEMENTS**

Use separate schedule(s) for each category of the Detailed Summary Page	FOR LINE NUMBER: (check only one)					PAGE	OF
	<input type="checkbox"/> 21b	<input type="checkbox"/> 22	<input type="checkbox"/> 23	<input type="checkbox"/> 26	<input type="checkbox"/> 27		
	<input type="checkbox"/> 28a	<input type="checkbox"/> 28b	<input type="checkbox"/> 28c	<input type="checkbox"/> 29	<input type="checkbox"/> 30b		

Any information copied from such Reports and Statements may not be sold or used by any person for the purpose of soliciting contributions or for commercial purposes, other than using the name and address of any political committee to solicit contributions from such committee.

NAME OF COMMITTEE (In Full)
NEBRASKA CREDIT UNION LEAGUE POLITICAL ACTION COMMITTEE

A.

Full Name (Last, First, Middle Initial)

Mailing Address

City State Zip Code

Purpose of Disbursement

Candidate Name

Office Sought: House Senate President

Disbursement For: Primary General Other (specify) ▼

State: District:

Date of Disbursement

FEC Identification Number

Amount of Each Disbursement this Period

Memo Item

B.

Full Name (Last, First, Middle Initial)

Mailing Address

City State Zip Code

Purpose of Disbursement

Candidate Name

Office Sought: House Senate President

Disbursement For: Primary General Other (specify) ▼

State: District:

Date of Disbursement

FEC Identification Number

Amount of Each Disbursement this Period

Memo Item

C.

Full Name (Last, First, Middle Initial)

Mailing Address

City State Zip Code

Purpose of Disbursement

Candidate Name

Office Sought: House Senate President

Disbursement For: Primary General Other (specify) ▼

State: District:

Date of Disbursement

FEC Identification Number

Amount of Each Disbursement this Period

Memo Item

SUBTOTAL of Disbursements This Page (optional)..... ▶

TOTAL This Period (last page this line number only)..... ▶

NON-FEDERAL CAMPAIGN FINANCING

Nebraska Credit Union League
P.O. Box 45526
Omaha, NE 68145-0526



7021 2720 0003 2903 8374

FEDERAL ELECTION COMMISSION
1050 FIRST STREET, NE
WASHINGTON, DC 20463

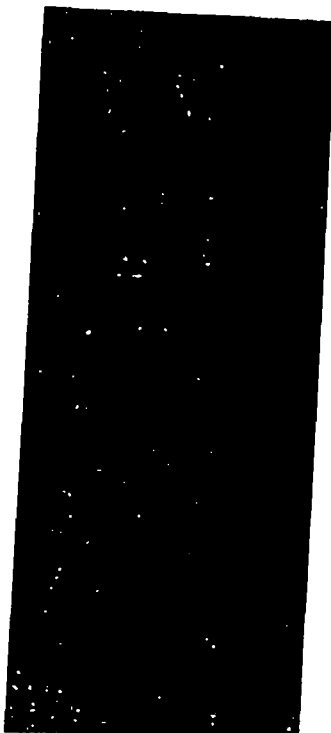

FEC MAIL CENTER
2023 JAN 31 PM 1:06

NONPROFIT ORGANIZATION

Federal Election Commission
ENVELOPE REPLACEMENT PAGE FOR INCOMING DOCUMENTS
 The FEC added this page to the end of this filing to indicate how it was received.

<input type="checkbox"/> Hand Delivered	Date of Receipt
<input type="checkbox"/> USPS First Class Mail	Postmarked Date of Receipt
<input checked="" type="checkbox"/> USPS Registered/Certified	Postmarked (R/C) <i>01-25-2023</i>
<input type="checkbox"/> USPS Priority Mail	Postmarked
<input type="checkbox"/> USPS Priority Mail Express	Postmarked
<input type="checkbox"/> Postmark Illegible	
<input type="checkbox"/> No Postmark	
<input type="checkbox"/> Overnight Delivery Service (Specify):	Shipping Date
	Next Business Day Delivery <input type="checkbox"/>
<input type="checkbox"/> Received from House Records & Registration Office	Date of Receipt
<input type="checkbox"/> Received from Senate Public Records Office	Date of Receipt
<input type="checkbox"/> Received from Electronic Filing Office	Date of Receipt
<input type="checkbox"/> Other (Specify):	Date of Receipt or Postmarked

Bew
 PREPARER

01-25-2023
 DATE PREPARED

(3/2015)

INFORMATION CONTAINED HEREIN IS UNCLASSIFIED