

**FEC
FORM 3X**

**REPORT OF RECEIPTS
AND DISBURSEMENTS**
For Other Than An Authorized Committee

RECEIVED
FEC MAIL CENTER

2022 AUG 19 AM 11:35

Office Use Only

1. NAME OF COMMITTEE (in full)

TYPE OR PRINT ▼

Example: If typing, type over the lines.

12FE4M5

16th CONGRESSIONAL DEMOCRATIC PARTY OF WISCONSIN

ADDRESS (number and street)

480 W. MAIN STREET



Check if different than previously reported. (ACC)

OSHKOSH

WI

54901

2. FEC IDENTIFICATION NUMBER ▼

CITY ▲

STATE ▲

ZIP CODE ▲

00027407

3. IS THIS REPORT



NEW (N)

OR



AMENDED (A)

4. TYPE OF REPORT

(Choose One)

(a) Quarterly Reports:

- April 15 Quarterly Report (Q1)
- July 15 Quarterly Report (Q2)
- October 15 Quarterly Report (Q3)
- January 31 Year-End Report (YE)
- July 31 Mid-Year Report (Non-election Year Only) (MY)
- Termination Report (TER)

(b) Monthly Report Due On:

- Feb 20 (M2)
- Mar 20 (M3)
- Apr 20 (M4)
- May 20 (M5)
- Jun 20 (M6)
- Jul 20 (M7)
- Aug 20 (M8)
- Sep 20 (M9)
- Oct 20 (M10)
- Nov 20 (M11) (Non-Election Year Only)
- Dec 20 (M12) (Non-Election Year Only)
- Jan 31 (YE)

(c) 12-Day PRE-Election Report for the:

- Primary (12P)
- Convention (12C)
- General (12G)
- Special (12S)
- Runoff (12R)

Election on

MM / DD / YYYY

in the State of

State

(d) 30-Day POST-Election Report for the:

- General (30G)
- Runoff (30R)
- Special (30S)

Election on

MM / DD / YYYY

in the State of

State

5. Covering Period

01 / 01 / 2022

through

06 / 30 / 2022

I certify that I have examined this Report and to the best of my knowledge and belief it is true, correct and complete.

Type or Print Name of Treasurer

Larry Lautenschlager

Signature of Treasurer

Larry Lautenschlager

Date

08 / 11 / 2022

NOTE: Submission of false, erroneous, or incomplete information may subject the person signing this Report to the penalties of 52 U.S.C. § 30109.

Office Use Only

FEC FORM 3X
Rev. 05/2016

NON-FEDERAL CAMPAIGN FINANCIAL REPORT

**SUMMARY PAGE
OF RECEIPTS AND DISBURSEMENTS**

FEC Form 3X (Rev. 05/2018)

Page 2

Write or Type Committee Name

Report Covering the Period:

From:

01 01 2022

To:

06 30 2022

	COLUMN A This Period	COLUMN B Calendar Year-to-Date
6. (a) Cash on Hand January 1, 2022		431521
(b) Cash on Hand at Beginning of Reporting Period.....	431521	
(c) Total Receipts (from Line 19)	65928	65928
(d) Subtotal (add Lines 6(b) and 6(c) for Column A and Lines 6(a) and 6(c) for Column B).....	497449	497449
7. Total Disbursements (from Line 31).....	000	000
8. Cash on Hand at Close of Reporting Period (subtract Line 7 from Line 6(d)).....	497449	497449
9. Debts and Obligations Owed TO the Committee (Itemize all on Schedule C and/or Schedule D).....	0	
10. Debts and Obligations Owed BY the Committee (Itemize all on Schedule C and/or Schedule D).....	0	

This committee has qualified as a multicandidate committee. (see FEC FORM 1M)

For further information contact:

Federal Election Commission
1050 First Street, N.E.
Washington, DC 20463

Toll Free 800-424-9530
Local 202-694-1100

2025 RELEASE UNDER E.O. 14176

DETAILED SUMMARY PAGE
of Receipts

FEC Form 3X (Rev. 05/2016)

Page 3

Write or Type Committee Name

Report Covering the Period: From: To:

I. Receipts	COLUMN A Total This Period	COLUMN B Calendar Year-to-Date
11. Contributions (other than loans) From:		
(a) Individuals/Persons Other Than Political Committees		
(i) Itemized (use Schedule A).....		
(ii) Unitemized.....	659.28	659.28
(iii) TOTAL (add Lines 11(a)(i) and (ii)).....▶	659.28	659.28
(b) Political Party Committees.....		
(c) Other Political Committees (such as PACs).....		
(d) Total Contributions (add Lines 11(a)(iii), (b), and (c)) (Carry Totals to Line 33, page 5).....▶	659.28	659.28
12. Transfers From Affiliated/Other Party Committees.....		
13. All Loans Received.....		
14. Loan Repayments Received.....		
15. Offsets To Operating Expenditures (Refunds, Rebates, etc.) (Carry Totals to Line 37, page 5).....		
16. Refunds of Contributions Made to Federal Candidates and Other Political Committees.....		
17. Other Federal Receipts (Dividends, Interest, etc.).....		
18. Transfers from Non-Federal and Levin Funds		
(a) Non-Federal Account (from Schedule H3).....		
(b) Levin Funds (from Schedule H5).....		
(c) Total Transfers (add 18(a) and 18(b))..		
19. Total Receipts (add Lines 11(d), 12, 13, 14, 15, 16, 17, and 18(c)).....▶	659.28	659.28
20. Total Federal Receipts (subtract Line 18(c) from Line 19).....▶	659.28	659.28

NON-FEDERAL RECEIPTS

DETAILED SUMMARY PAGE
of Disbursements

FEC Form 3X (Rev. 05/2016)

Page 5

III. Net Contributions/ Operating Expenditures	COLUMN A Total This Period	COLUMN B Calendar Year-to-Date
33. Total Contributions (other than loans) (from Line 11(d), page 3)	65928	65928
34. Total Contribution Refunds (from Line 28(d))		
35. Net Contributions (other than loans) (subtract Line 34 from Line 33)		
36. Total Federal Operating Expenditures (add Line 21(a)(i) and Line 21(b))	0	0
37. Offsets to Operating Expenditures (from Line 15, page 3)		
38. Net Operating Expenditures (subtract Line 37 from Line 36)	65928	65928

NON-PROFIT CORPORATION

JAN 1, 2022 - JUNE 30, 2022

Feb - \$101.40 - DPW

MARCH - \$103.16 - DPW

APRIL \$132.46 - DPW

MAY \$122.26 - DPW

MAY \$100.00 - DPW

JUN \$100.00 - DPW

Beginning \$4315.21

- Member \$659.28
for DPW

Ending \$4974.49

480 N. MAIN STREET
OSHKOSH WI 54901

MILWAUKEE WI 530

RECEIVED
FEC MAIL CENTER
13 AUG 2022 PM 2 L

2022 AUG 19 AM 11:35

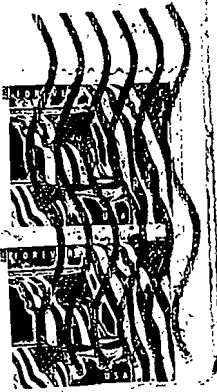

Federal Election Commission
999 E. Street NW
Washington D.C. 20543

NONN 001 101 ONR 007-1000

20453

