

**SUMMARY PAGE
OF RECEIPTS AND DISBURSEMENTS**

FEC Form 3X (Rev. 02/2003)

Page 2

Write or Type Committee Name

SUSQUEHANNA BANCSHARES, INC. PAC

Report Covering the Period: From:

To:

	COLUMN A This Period	COLUMN B Calendar Year-to-Date
6. (a) Cash on Hand January 1, <input type="text" value="2015"/>		<input type="text" value="59,681.5"/>
(b) Cash on Hand at Beginning of Reporting Period.....	<input type="text" value="89,298.8"/>	
(c) Total Receipts (from Line 19)	<input type="text" value="0.00"/>	<input type="text" value="53,617.3"/>
(d) Subtotal (add Lines 6(b) and 6(c) for Column A and Lines 6(a) and 6(c) for Column B)	<input type="text" value="89,298.8"/>	<input type="text" value="113,298.8"/>
7. Total Disbursements (from Line 31)	<input type="text" value="89,298.8"/>	<input type="text" value="113,298.8"/>
8. Cash on Hand at Close of Reporting Period (subtract Line 7 from Line 6(d))	<input type="text" value="0.00"/>	<input type="text" value="0.00"/>
9. Debts and Obligations Owed TO the Committee (Itemize all on Schedule C and/or Schedule D)	<input type="text" value="0.00"/>	
10. Debts and Obligations Owed BY the Committee (Itemize all on Schedule C and/or Schedule D)	<input type="text" value="0.00"/>	

This committee has qualified as a multicandidate committee. (see FEC FORM 1M)

For further information contact:

Federal Election Commission
999 E Street, NW
Washington, DC 20463

Toll Free 800-424-9530
Local 202-694-1100

DETAILED SUMMARY PAGE
of Receipts

FEC Form 3X (Rev. 06/2004)

Page 3

Write or Type Committee Name

SUSQUEHANNA BANCSHARES, INC. PAC

Report Covering the Period: From:

MM / DD / YYYY
07 / 01 / 2015

To:

MM / DD / YYYY
07 / 31 / 2015

I. Receipts

COLUMN A
Total This Period

COLUMN B
Calendar Year-to-Date

11. Contributions (other than loans) From:

- (a) Individuals/Persons Other Than Political Committees
 - (i) Itemized (use Schedule A).....
 - (ii) Unitemized
 - (iii) TOTAL (add Lines 11(a)(i) and (ii)).....▶

0.00
0.00
0.00

6,123.00
42,494.30
5,361.73

- (b) Political Party Committees
- (c) Other Political Committees (such as PACs).....
- (d) Total Contributions (add Lines 11(a)(iii), (b), and (c)) (Carry Totals to Line 33, page 5).....▶

0.00

5,361.73

12. Transfers From Affiliated/Other Party Committees.....

13. All Loans Received.....

14. Loan Repayments Received.....

15. Offsets To Operating Expenditures (Refunds, Rebates, etc.) (Carry Totals to Line 37, page 5).....

16. Refunds of Contributions Made to Federal Candidates and Other Political Committees.....

17. Other Federal Receipts (Dividends, Interest, etc.).....

18. Transfers from Non-Federal and Levin Funds

- (a) Non-Federal Account (from Schedule H3).....
- (b) Levin Funds (from Schedule H5).....
- (c) Total Transfers (add 18(a) and 18(b))..

19. Total Receipts (add Lines 11(d), 12, 13, 14, 15, 16, 17, and 18(c)).....▶

0.00

5,361.73

20. Total Federal Receipts (subtract Line 18(c) from Line 19).....▶

0.00

5,361.73

DETAILED SUMMARY PAGE
of Disbursements

FEC Form 3X (Rev. 02/2003)

Page 4

II. Disbursements	COLUMN A Total This Period	COLUMN B Calendar Year-to-Date
21. Operating Expenditures:		
(a) Allocated Federal/Non-Federal Activity (from Schedule H4)		
(i) Federal Share		
(ii) Non-Federal Share.....		
(b) Other Federal Operating Expenditures		
(c) Total Operating Expenditures (add 21(a)(i), (a)(ii), and (b))		
22. Transfers to Affiliated/Other Party Committees.....		
23. Contributions to Federal Candidates/Committees and Other Political Committees.....	19,824.77	39,824.77
24. Independent Expenditures (use Schedule E)		
25. Coordinated Party Expenditures (52 U.S.C. § 30116(d)) (use Schedule F).....		
26. Loan Repayments Made.....		
27. Loans Made.....		
28. Refunds of Contributions To:		
(a) Individuals/Persons Other Than Political Committees		
(b) Political Party Committees		
(c) Other Political Committees (such as PACs).....		
(d) Total Contribution Refunds (add Lines 28(a), (b), and (c))		
29. Other Disbursements	6,947.41	23,474.11
30. Federal Election Activity (52 U.S.C. § 30101(20))		
(a) Allocated Federal Election Activity (from Schedule H6)		
(i) Federal Share		
(ii) "Levin" Share.....		
(b) Federal Election Activity Paid Entirely With Federal Funds		
(c) Total Federal Election Activity (add Lines 30(a)(i), 30(a)(ii) and 30(b)).....		
31. Total Disbursements (add Lines 21(c), 22, 23, 24, 25, 26, 27, 28(d), 29 and 30(c)) ..	89,298.88	113,298.88
32. Total Federal Disbursements (subtract Line 21(a)(ii) and Line 30(a)(ii) from Line 31).....	89,298.88	113,298.88

NON-FEDERAL SHARE

DETAILED SUMMARY PAGE
of Disbursements

FEC Form 3X (Rev. 02/2003)

Page 5

III. Net Contributions/Operating Ex-
penditures

COLUMN A
Total This Period

COLUMN B
Calendar Year-to-Date

33. Total Contributions (other than loans) (from Line 11(d), page 3)	0.00	5,361.73
34. Total Contribution Refunds (from Line 28(d))		
35. Net Contributions (other than loans) (subtract Line 34 from Line 33)	0.00	5,361.73
36. Total Federal Operating Expenditures (add Line 21(a)(i) and Line 21(b))		
37. Offsets to Operating Expenditures (from Line 15, page 3)		
38. Net Operating Expenditures (subtract Line 37 from Line 36)		

NON-CONFIDENTIAL

**SCHEDULE B (FEC Form 3X)
ITEMIZED DISBURSEMENTS**

Use separate schedule(s) for each category of the Detailed Summary Page	FOR LINE NUMBER: (check only one)						PAGE 5 OF 8
	<input type="checkbox"/> 21b <input type="checkbox"/> 27	<input type="checkbox"/> 22 <input type="checkbox"/> 28a	<input type="checkbox"/> 23 <input type="checkbox"/> 28b	<input type="checkbox"/> 24 <input type="checkbox"/> 28c	<input checked="" type="checkbox"/> 25 <input type="checkbox"/> 29	<input type="checkbox"/> 26 <input type="checkbox"/> 30b	

Any information copied from such Reports and Statements may not be sold or used by any person for the purpose of soliciting contributions or for commercial purposes, other than using the name and address of any political committee to solicit contributions from such committee.

NAME OF COMMITTEE (In Full)
SUSQUEHANNA BANKERS, INC. PAC

A. Full Name (Last, First, Middle Initial) **HOGAN FOR GOVERNOR**

Mailing Address **10100 COASTAL HIGHWAY**

City **OCEAN CITY, MD** State **MD** Zip Code **21842**

Purpose of Disbursement **RECEPTION**

Candidate Name **LARRY HOGAN** Category/Type **O.I.I.**

Office Sought: House Senate President **GOVERNOR**

Disbursement For: Primary General Other (specify) ▼

State: **MD** District: _____

Date of Disbursement: **07 / 07 / 2015**

Amount of Each Disbursement this Period: **5.00.00**

B. Full Name (Last, First, Middle Initial) **HOGAN FOR GOVERNOR**

Mailing Address **10100 COASTAL HIGHWAY**

City **OCEAN CITY, MD** State **MD** Zip Code **21842**

Purpose of Disbursement **RECEPTION**

Candidate Name **LARRY HOGAN** Category/Type **O.I.I.**

Office Sought: House Senate President **GOVERNOR**

Disbursement For: Primary General Other (specify) ▼

State: **MD** District: _____

Date of Disbursement: **07 / 14 / 2015**

Amount of Each Disbursement this Period: **500.00**

C. Full Name (Last, First, Middle Initial) **PA PAC**

Mailing Address **PO Box 345**

City **HARRISBURG, PA** State **PA** Zip Code **17108**

Purpose of Disbursement **ANNUAL CAMPAIGN**

Candidate Name **N/A** Category/Type **O.I.I.**

Office Sought: House Senate President **N/A**

Disbursement For: Primary General Other (specify) ▼ **N/A**

State: **N/A** District: **N/A**

Date of Disbursement: **07 / 23 / 2015**

Amount of Each Disbursement this Period: **3964.94**

SUBTOTAL of Disbursements This Page (optional).....▶

TOTAL This Period (last page this line number only).....▶

**SCHEDULE B (FEC Form 3X)
ITEMIZED DISBURSEMENTS**

Use separate schedule(s) for each category of the Detailed Summary Page	FOR LINE NUMBER: (check only one)						PAGE 8 OF 8
	<input type="checkbox"/> 21b <input type="checkbox"/> 27	<input type="checkbox"/> 22 <input type="checkbox"/> 28a	<input type="checkbox"/> 23 <input type="checkbox"/> 28b	<input type="checkbox"/> 24 <input type="checkbox"/> 28c	<input checked="" type="checkbox"/> 25 <input type="checkbox"/> 29	<input type="checkbox"/> 26 <input type="checkbox"/> 30b	

Any information copied from such Reports and Statements may not be sold or used by any person for the purpose of soliciting contributions or for commercial purposes, other than using the name and address of any political committee to solicit contributions from such committee.

NAME OF COMMITTEE (In Full)
SUSSUEHANNA BANCSHARES, INC. PAC

A.

Full Name (Last, First, Middle Initial) **JERSEY BANKERS POLITICAL ELECTION COMMITTEE**

Date of Disbursement **05 / 27 / 2015**

Mailing Address **411 NORTH AVENUE EAST**

City **CRAWFORD, NJ** State **NJ** Zip Code **07016**

Purpose of Disbursement **ANNUAL CAMPAIGN**

Candidate Name **N/A** Category/Type **011**

Office Sought: House Senate President

Disbursement For: Primary General Other (specify) **N/A**

State: **N/A** District: **N/A**

Amount of Each Disbursement this Period **1,982.41**

B.

Full Name (Last, First, Middle Initial)

Date of Disbursement

Mailing Address

City State Zip Code

Purpose of Disbursement

Candidate Name Category/Type

Office Sought: House Senate President

Disbursement For: Primary General Other (specify) **N/A**

State: District:

Amount of Each Disbursement this Period

C.

Full Name (Last, First, Middle Initial)

Date of Disbursement

Mailing Address

City State Zip Code

Purpose of Disbursement

Candidate Name Category/Type

Office Sought: House Senate President

Disbursement For: Primary General Other (specify) **N/A**

State: District:

Amount of Each Disbursement this Period

SUBTOTAL of Disbursements This Page (optional).....▶

TOTAL This Period (last page this line number only).....▶ **6,947.41**

20150810 10:00:00 AM

Susquehanna

Susquehanna Bancshares, Inc.
26 North Cedar Street
PO Box 1000
Lititz, PA 17543-7000

DELIVERED MAIL

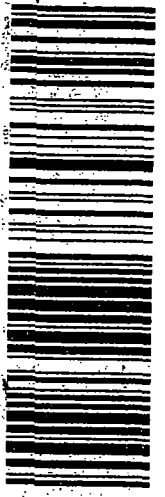

91 7199 9991 7033 3386 7264

Federal Election Commission
999 E Street, NW
Washington, DC 20463

U.S. POSTAGE PITNEY BOWES
ZIP 17543 \$ 005.55⁵
02 1W
0001377943 JUL 29 2015

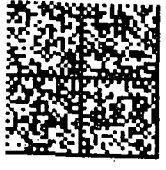

RECEIVED
FEC MAIL CENTER
2015 AUG -3 AM 11:43



Federal Election Commission
ENVELOPE REPLACEMENT PAGE FOR INCOMING DOCUMENTS
The FEC added this page to the end of this filing to indicate how it was received.

<input type="checkbox"/> Hand Delivered	Date of Receipt
<input type="checkbox"/> USPS First Class Mail	Postmarked Date of Receipt
<input checked="" type="checkbox"/> USPS Registered/Certified	Postmarked (R/C) 7/29/15
<input type="checkbox"/> USPS Priority Mail	Postmarked
<input type="checkbox"/> USPS Priority Mail Express	Postmarked
<input type="checkbox"/> Postmark Illegible	
<input type="checkbox"/> No Postmark	
<input type="checkbox"/> Overnight Delivery Service (Specify):	Shipping Date
	Next Business Day Delivery <input type="checkbox"/>
<input type="checkbox"/> Received from House Records & Registration Office	Date of Receipt
<input type="checkbox"/> Received from Senate Public Records Office	Date of Receipt
<input type="checkbox"/> Received from Electronic Filing Office	Date of Receipt
<input type="checkbox"/> Other (Specify):	Date of Receipt or Postmarked

PREPARER
(3/2015)

8/3/15
DATE PREPARED

NO-111-000-000-100470