

REPORT OF COMMUNICATION COSTS BY CORPORATIONS AND MEMBERSHIP ORGANIZATIONS

RECEIVED
FEC MAIL CENTER
2020 JUL 23 AM 10:07

1. (a) NAME OF ORGANIZATION League of Conservation Voters, Inc	2. IDENTIFICATION NUMBER (Assigned by FEC) C70004262
(b) ADDRESS (Number and Street) 740 15th St NW, 7th Fl	3. TYPE OF ORGANIZATION (Check Appropriate Box) <input type="checkbox"/> Corporation <input type="checkbox"/> Trade Association <input type="checkbox"/> Labor Organization <input type="checkbox"/> Cooperative <input checked="" type="checkbox"/> Membership Organization <input type="checkbox"/> Corporation without capital stock
(c) CITY, STATE AND ZIP CODE Washington, DC 20005	

4. TYPE OF REPORT (Check One):

(a) ☐ April 15 Quarterly Report ☒ July 15 Quarterly Report ☐ October 15 Quarterly Report

☐ 12 Day Pre-General Election Report held on _____ in the State of _____

☐ January 31 Year End Report

(b) Is this Report an Amendment? ☐ YES ☒ NO

5. THIS REPORT COVERS THE PERIOD 4/1/2020 THROUGH 6/30/2020

SUMMARY OF COMMUNICATION COSTS

Type of Communication	Class or Category Communicated With	Date(s) of Communication	Check One		Identify Candidate, Office Sought, District and State, and Whether for Primary or General Election	Cost of Communication (Per Candidate)
			Support	Oppose		
<input type="checkbox"/> Direct Mail <input type="checkbox"/> Telephone <input type="checkbox"/> Telegram <input type="checkbox"/> Other: (Specify)	<input type="checkbox"/> Executive/Administrative Personnel <input type="checkbox"/> Stockholders <input type="checkbox"/> Members				See Attached	
<input type="checkbox"/> Direct Mail <input type="checkbox"/> Telephone <input type="checkbox"/> Telegram <input type="checkbox"/> Other: (Specify)	<input type="checkbox"/> Executive/Administrative Personnel <input type="checkbox"/> Stockholders <input type="checkbox"/> Members					

(NOTE: For additional communications, attach separate sheets containing the same information as above.)

TOTAL COMMUNICATION COSTS FOR THIS PERIOD \$ 8,040.33

I certify that I have examined this report and, to the best of my knowledge and belief, it is true, correct and complete.

Patrick Collins

Type or Print Name

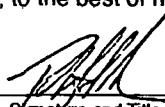

CFO and SVP of Finance

Signature and Title of Person Designated to Sign This Report

7/8/2020

Date

NOTE: Submission of false, erroneous, or incomplete information may subject the person signing this report to penalties of 52 U.S.C. §30109.

WHERE TO FILE:

Federal Election Commission
1050 First Street, N.E..
Washington, D.C. 20463

FOR FURTHER INFORMATION CONTACT:

Federal Election Commission
Toll Free: 800-424-9530
Local: 202-694-1100

Type of Communication	Class Communicated With	Date of Communication	Support or Oppose	Candidate	Office Sought	District & State	Election	Cost of Communication (Candidate-specific)
Emails	Members	4/20/2020	Support	Joe Biden	President	-	Primary 2020	\$ 137.37
Text Messages	Members	4/20/2020	Support	Joe Biden	President	-	Primary 2020	\$ 1,340.41
Emails	Members	4/23/2020	Support	Cal Cunningham	Senate	NC-SEN	General 2020	\$ 30.95
Text Messages	Members	4/23/2020	Support	Cal Cunningham	Senate	NC-SEN	General 2020	\$ 101.45
Emails	Members	4/23/2020	Support	Joe Biden	President	-	Primary 2020	\$ 155.04
Text Messages	Members	4/23/2020	Support	Joe Biden	President	-	Primary 2020	\$ 591.87
Emails	Members	4/27/2020	Support	Cal Cunningham	Senate	NC-SEN	General 2020	\$ 30.95
Text Messages	Members	4/27/2020	Support	Cal Cunningham	Senate	NC-SEN	General 2020	\$ 101.09
Emails	Members	4/27/2020	Support	Joe Biden	President	-	Primary 2020	\$ 33.78
Text Messages	Members	4/27/2020	Support	Joe Biden	President	-	Primary 2020	\$ 217.01
Emails	Members	5/9/2020	Support	Joe Biden	President	-	Primary 2020	\$ 121.50
Emails	Members	6/1/2020	Support	Abby Finkenauer	House	IA-01	Primary 2020	\$ 2.88
Emails	Members	6/1/2020	Support	Rita Hart	House	IA-02	Primary 2020	\$ 2.88
Emails	Members	6/1/2020	Support	Cindy Axne	House	IA-03	Primary 2020	\$ 2.88
Emails	Members	6/1/2020	Support	J.D. Scholten	House	IA-04	Primary 2020	\$ 2.88
Emails	Members	6/1/2020	Support	Theresa Greenfield	Senate	IA-SEN	Primary 2020	\$ 2.88
Emails	Members	6/1/2020	Support	Kathleen Williams	House	MT-AL	Primary 2020	\$ 4.78
Emails	Members	6/1/2020	Support	Steve Bullock	Senate	MT-SEN	Primary 2020	\$ 4.78
Emails	Members	6/1/2020	Support	Joe Biden	President	-	Primary 2020	\$ 4.78
Communications-Related Staff Time	Members	6/12/2020	Support	Ed Markey	Senate	MA-SEN	Primary 2020	\$ 5,000.00
Text Messages	Members	6/16/2020	Support	Don McEachin	House	VA-04	Primary 2020	\$ 12.32
Emails	Members	6/18/2020	Support	Don McEachin	House	VA-04	Primary 2020	\$ 23.03
Emails	Members	6/22/2020	Support	Ed Markey	Senate	MA-SEN	Primary 2020	\$ 12.14
Text Messages	Members	6/22/2020	Support	Ed Markey	Senate	MA-SEN	Primary 2020	\$ 94.48
Text Messages	Members	6/23/2020	Support	Don McEachin	House	VA-04	Primary 2020	\$ 8.20

Not
Women's
Political Caucus

FAST ON POWER PROGRESS

1007 Connecticut Ave, NW
Suite 1020
Washington, DC 20036

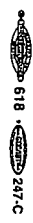

LCV, Inc.
740 15th St NW, F17
Washington, DC 20005

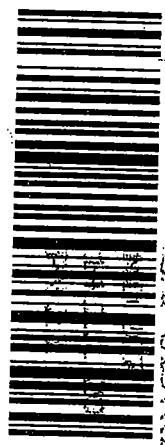

7019 0160 0000 8824 8552

Federal Election Commission
1050 First Street NE
Washington, DC 20002



1000



20002

U.S. POSTAGE
FCM LETTER
TAKOMA PARK,
20912
JUL 14, 20
AMOUNT
\$6.95
R2305H130808-1

20002-353450

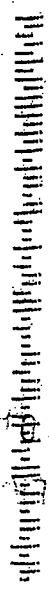

2020 JUL 23 4:10:23
FEDERAL ELECTION COMMISSION

AMOUNT: \$6.95
DATE: 2020 JUL 23 4:10:23
REFERENCE: 20002-353450

Federal Election Commission
ENVELOPE REPLACEMENT PAGE FOR INCOMING DOCUMENTS

The FEC added this page to the end of this filing to indicate how it was received.

<input type="checkbox"/> Hand Delivered	Date of Receipt
<input type="checkbox"/> USPS First Class Mail	Postmarked Date of Receipt
<input checked="" type="checkbox"/> USPS Registered/Certified	Postmarked (R/C) 07-14-20
<input type="checkbox"/> USPS Priority Mail	Postmarked
<input type="checkbox"/> USPS Priority Mail Express	Postmarked
<input type="checkbox"/> Postmark Illegible	
<input type="checkbox"/> No Postmark	
<input type="checkbox"/> Overnight Delivery Service (Specify):	Shipping Date
	Next Business Day Delivery <input type="checkbox"/>
<input type="checkbox"/> Received from House Records & Registration Office	Date of Receipt
<input type="checkbox"/> Received from Senate Public Records Office	Date of Receipt
<input type="checkbox"/> Received from Electronic Filing Office	Date of Receipt
<input type="checkbox"/> Other (Specify):	Date of Receipt or Postmarked
 PREPARER	08-17-20 DATE PREPARED

(3/2015)