

FEC FORM 3X

REPORT OF RECEIPTS AND DISBURSEMENTS
For Other Than An Authorized Committee

RECEIVED
FEC MAIL CENTER

2018 OCT 15 AM 11:50
Office Use Only

1. NAME OF COMMITTEE (in full) TYPE OR PRINT ▼ Example: If typing, type over the lines. 12FE4M5

COMPASSION & CHOICES ACTION NETWORK PAC

ADDRESS (number and street)

Check if different than previously reported. (ACC)
8156 S WADSWORTH BLVD S #E-162
LITTLETON CO 80128-9114

2. FEC IDENTIFICATION NUMBER ▼ CITY ▲ STATE ▲ ZIP CODE ▲

C00559559

3. IS THIS REPORT NEW (N) OR AMENDED (A)

4. TYPE OF REPORT (Choose One)

(a) Quarterly Reports:

- April 15 Quarterly Report (Q1)
- July 15 Quarterly Report (Q2)
- October 15 Quarterly Report (Q3)
- January 31 Year-End Report (YE)
- July 31 Mid-Year Report (Non-election Year Only) (MY)
- Termination Report (TER)

- (b) Monthly Report Due On:
- | | | | |
|--------------------------------------|--------------------------------------|---------------------------------------|--|
| <input type="checkbox"/> Feb 20 (M2) | <input type="checkbox"/> May 20 (M5) | <input type="checkbox"/> Aug 20 (M8) | <input type="checkbox"/> Nov 20 (M11)
<small>(Non-Election Year Only)</small> |
| <input type="checkbox"/> Mar 20 (M3) | <input type="checkbox"/> Jun 20 (M6) | <input type="checkbox"/> Sep 20 (M9) | <input type="checkbox"/> Dec 20 (M12)
<small>(Non-Election Year Only)</small> |
| <input type="checkbox"/> Apr 20 (M4) | <input type="checkbox"/> Jul 20 (M7) | <input type="checkbox"/> Oct 20 (M10) | <input type="checkbox"/> Jan 31 (YE) |

- (c) 12-Day PRE-Election Report for the:
- | | | |
|---|--|---------------------------------------|
| <input type="checkbox"/> Primary (12P) | <input type="checkbox"/> General (12G) | <input type="checkbox"/> Runoff (12R) |
| <input type="checkbox"/> Convention (12C) | <input type="checkbox"/> Special (12S) | |
- Election on / / in the State of

- (d) 30-Day POST-Election Report for the:
- | | | |
|--|---------------------------------------|--|
| <input type="checkbox"/> General (30G) | <input type="checkbox"/> Runoff (30R) | <input type="checkbox"/> Special (30S) |
|--|---------------------------------------|--|
- Election on / / in the State of

5. Covering Period 07 01 2018 through 09 30 2018

I certify that I have examined this Report and to the best of my knowledge and belief it is true, correct and complete.

Type or Print Name of Treasurer Marcia A. Campbell

Signature of Treasurer Marcia A. Campbell Date 10 09 2018

NOTE: Submission of false, erroneous, or incomplete information may subject the person signing this Report to the penalties of 52 U.S.C. § 30109.

**SUMMARY PAGE
OF RECEIPTS AND DISBURSEMENTS**

FEC Form 3X (Rev. 05/2016)

Page 2

Write or Type Committee Name

Compassion & Choices Action Network PAC

Report Covering the Period:

From:

07 01 2018

To:

09 30 2018

**COLUMN A
This Period**

**COLUMN B
Calendar Year-to-Date**

6. (a) Cash on Hand January 1, 2018		1,2200
(b) Cash on Hand at Beginning of Reporting Period.....	0	
(c) Total Receipts (from Line 19).....		
(d) Subtotal (add Lines 6(b) and 6(c) for Column A and Lines 6(a) and 6(c) for Column B).....		
7. Total Disbursements (from Line 31).....	0	1,2200
8. Cash on Hand at Close of Reporting Period (subtract Line 7 from Line 6(d)).....		0
9. Debts and Obligations Owed TO the Committee (Itemize all on Schedule C and/or Schedule D).....		
10. Debts and Obligations Owed BY the Committee (Itemize all on Schedule C and/or Schedule D).....	0	



This committee has qualified as a multicandidate committee. (see FEC FORM 1M)

For further information contact:

Federal Election Commission
999 E Street, NW
Washington, DC 20463

Toll Free 800-424-9530
Local 202-694-1100

DETAILED SUMMARY PAGE
of Receipts

FEC Form 3X (Rev. 05/2016)

Page 3

Write or Type Committee Name

Compassion & Choices Action Network PAC

Report Covering the Period:

From:

07 01 2018

To:

09 30 2018

I. Receipts

COLUMN A
Total This Period

COLUMN B
Calendar Year-to-Date

11. Contributions (other than loans) From:

(a) Individuals/Persons Other
Than Political Committees

(i) Itemized (use Schedule A).....

(ii) Unitemized.....

(iii) TOTAL (add
Lines 11(a)(i) and (ii)).....▶

(b) Political Party Committees.....

(c) Other Political Committees
(such as PACs).....

(d) Total Contributions (add Lines
11(a)(iii), (b), and (c)) (Carry
Totals to Line 33, page 5).....▶

12. Transfers From Affiliated/Other
Party Committees.....

13. All Loans Received.....

14. Loan Repayments Received.....

15. Offsets To Operating Expenditures
(Refunds, Rebates, etc.)
(Carry Totals to Line 37, page 5).....

16. Refunds of Contributions Made
to Federal Candidates and Other
Political Committees.....

17. Other Federal Receipts
(Dividends, Interest, etc.).....

18. Transfers from Non-Federal and Levin Funds

(a) Non-Federal Account
(from Schedule H3).....

(b) Levin Funds (from Schedule H5).....

(c) Total Transfers (add 18(a) and 18(b))..

19. Total Receipts (add Lines 11(d),
12, 13, 14, 15, 16, 17, and 18(c)).....▶

20. Total Federal Receipts
(subtract Line 18(c) from Line 19).....▶

[Empty grid box for Column A]

[Empty grid box for Column A]

[Empty grid box for Column A]

[Empty grid box for Column A]

[Empty grid box for Column A]

[Empty grid box for Column A]

[Empty grid box for Column A]

[Empty grid box for Column A]

[Empty grid box for Column A]

[Empty grid box for Column A]

[Empty grid box for Column A]

[Empty grid box for Column A]

[Empty grid box for Column A]

[Empty grid box for Column A]

[Empty grid box for Column A]

[Empty grid box for Column A]

[Empty grid box for Column A]

[Empty grid box for Column A]

[Empty grid box for Column A]

[Empty grid box for Column A]

[Empty grid box for Column B]

[Empty grid box for Column B]

[Empty grid box for Column B]

[Empty grid box for Column B]

[Empty grid box for Column B]

[Empty grid box for Column B]

[Empty grid box for Column B]

[Empty grid box for Column B]

[Empty grid box for Column B]

[Empty grid box for Column B]

[Empty grid box for Column B]

[Empty grid box for Column B]

[Empty grid box for Column B]

[Empty grid box for Column B]

[Empty grid box for Column B]

[Empty grid box for Column B]

[Empty grid box for Column B]

[Empty grid box for Column B]

[Empty grid box for Column B]

[Empty grid box for Column B]

20180930 12:00:00 AM

DETAILED SUMMARY PAGE
of Disbursements

II. Disbursements

COLUMN A
Total This Period

COLUMN B
Calendar Year-to-Date

21. Operating Expenditures:		
(a) Allocated Federal/Non-Federal Activity (from Schedule H4)		
(i) Federal Share		
(ii) Non-Federal Share.....		
(b) Other Federal Operating Expenditures		
(c) Total Operating Expenditures (add 21(a)(i), (a)(ii), and (b))		
22. Transfers to Affiliated/Other Party Committees.....		
23. Contributions to Federal Candidates/Committees and Other Political Committees.....		
24. Independent Expenditures (use Schedule E).....		
25. Coordinated Party Expenditures (52 U.S.C. § 30116(d)) (use Schedule F).....		
26. Loan Repayments Made.....		
27. Loans Made.....		
28. Refunds of Contributions To:		
(a) Individuals/Persons Other Than Political Committees		
(b) Political Party Committees		
(c) Other Political Committees (such as PACs).....		
(d) Total Contribution Refunds (add Lines 28(a), (b), and (c)).....		
29. Other Disbursements (Including Non-Federal Donations).....		1,220.00
30. Federal Election Activity (52 U.S.C. § 30101(20))		
(a) Allocated Federal Election Activity (from Schedule H6)		
(i) Federal Share		
(ii) "Levin" Share.....		
(b) Federal Election Activity Paid Entirely With Federal Funds		
(c) Total Federal Election Activity (add Lines 30(a)(i), 30(a)(ii) and 30(b)).....		
31. Total Disbursements (add Lines 21(c), 22, 23, 24, 25, 26, 27, 28(d), 29 and 30(c))..		1,220.00
32. Total Federal Disbursements (subtract Line 21(a)(ii) and Line 30(a)(ii) from Line 31).....	∅	

2025 RELEASE UNDER E.O. 14176

DETAILED SUMMARY PAGE
of Disbursements

FEC Form 3X (Rev. 05/2016)

Page 5

III. Net Contributions/ Operating Expenditures	COLUMN A Total This Period	COLUMN B Calendar Year-to-Date
33. Total Contributions (other than loans) (from Line 11(d), page 3)	0	0
34. Total Contribution Refunds (from Line 28(d))		
35. Net Contributions (other than loans) (subtract Line 34 from Line 33)		
36. Total Federal Operating Expenditures (add Line 21(a)(i) and Line 21(b))		
37. Offsets to Operating Expenditures (from Line 15, page 3)		
38. Net Operating Expenditures (subtract Line 37 from Line 36)	0	0

20160510 10:00:00 AM



8156 S Wadsworth Blvd Unit E-162
Littleton CO 80128-9114



DC / Denver / LA / NY / Portland

NOVEMBER 10 11:00 AM '18
109 OCT '18
PM 5:1

Federal Election Commission
999 E Street NW
Washington, DC 20463

20463-

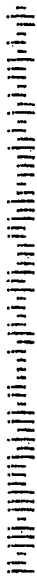

\$0.460
US POSTAGE
FIRST-CLASS
06250008158013
FROM 80128

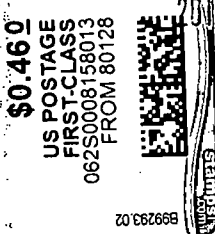

\$0.460
US POSTAGE
FIRST-CLASS
06250008158013
FROM 80128



CENTER
OCT 15 AM 11:5

Federal Election Commission
ENVELOPE REPLACEMENT PAGE FOR INCOMING DOCUMENTS
 The FEC added this page to the end of this filing to indicate how it was received.

<input type="checkbox"/> Hand Delivered	Date of Receipt
<input checked="" type="checkbox"/> USPS First Class Mail	Date of Receipt
Postmarked <i>10-9-18</i>	<i>10-15-18</i>
<input type="checkbox"/> USPS Registered/Certified	Postmarked (R/C)
<input type="checkbox"/> USPS Priority Mail	Postmarked
<input type="checkbox"/> USPS Priority Mail Express	Postmarked
<input type="checkbox"/> Postmark Illegible	
<input type="checkbox"/> No Postmark	
<input type="checkbox"/> Overnight Delivery Service (Specify):	Shipping Date
Next Business Day Delivery	<input type="checkbox"/>
<input type="checkbox"/> Received from House Records & Registration Office	Date of Receipt
<input type="checkbox"/> Received from Senate Public Records Office	Date of Receipt
<input type="checkbox"/> Received from Electronic Filing Office	Date of Receipt
<input type="checkbox"/> Other (Specify):	Date of Receipt or Postmarked

af
 PREPARER *10-15-18*
 (3/2015) DATE PREPARED

UNIVERSITY MICROFILMS INTERNATIONAL