

**FEC  
FORM 3X**

**REPORT OF RECEIPTS  
AND DISBURSEMENTS**  
For Other Than An Authorized Committee

RECEIVED

2014 JUL -8 AM 11:38

FEC MAIL CENTER  
Office Use Only

1. NAME OF COMMITTEE (in full)

TYPE OR PRINT ▼

Example: If typing, type over the lines.

12FE4M5

D.R.I.V.E. Political Fund Chapter 886

ADDRESS (number and street)

3528 W Reno

Check if different than previously reported. (ACC)

Oklahoma City

OK

73107

2. FEC IDENTIFICATION NUMBER ▼

CITY ▲

STATE ▲

ZIP CODE ▲

C 00000489

3. IS THIS REPORT

NEW (N)

OR

AMENDED (A)

4. TYPE OF REPORT

(Choose One)

(a) Quarterly Reports:

- April 15 Quarterly Report (Q1)
- July 15 Quarterly Report (Q2)
- October 15 Quarterly Report (Q3)
- January 31 Year-End Report (YE)
- July 31 Mid-Year Report (Non-election Year Only) (MY)
- Termination Report (TER)

(b) Monthly Report Due On:

- Feb 20 (M2)
- Mar 20 (M3)
- Apr 20 (M4)
- May 20 (M5)
- Jun 20 (M6)
- Jul 20 (M7)
- Aug 20 (M8)
- Sep 20 (M9)
- Oct 20 (M10)
- Nov 20 (M11) (Non-Election Year Only)
- Dec 20 (M12) (Non-Election Year Only)
- Jan 31 (YE)

(c) 12-Day PRE-Election Report for the:

- Primary (12P)
- Convention (12C)
- General (12G)
- Special (12S)
- Runoff (12R)

Election on

MM / DD / YYYY

in the State of

\_\_\_\_\_

(d) 30-Day POST-Election Report for the:

- General (30G)
- Runoff (30R)
- Special (30S)

Election on

MM / DD / YYYY

in the State of

\_\_\_\_\_

5. Covering Period

04 / 01 / 2014

through

06 / 30 / 2014

I certify that I have examined this Report and to the best of my knowledge and belief it is true, correct and complete.

Type or Print Name of Treasurer Tom Ritter

Signature of Treasurer

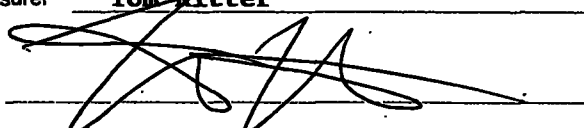

Date

07 / 01 / 2014

NOTE: Submission of false, erroneous, or incomplete information may subject the person signing this Report to the penalties of 2 U.S.C. §437g.

Office Use Only

FEC FORM 3X  
Rev. 12/2004

**SUMMARY PAGE  
OF RECEIPTS AND DISBURSEMENTS**

FEC Form 3X (Rev. 02/2003)

Page 2

Write or Type Committee Name  
**D.R.I.V.E. Political Fund Chapter 886**

Report Covering the Period: From: **04' 01' 2014** To: **06' 30' 2014**

	COLUMN A This Period	COLUMN B Calendar Year-to-Date
6. (a) Cash on Hand January 1, <b>2014</b>		<b>9,844.28</b>
(b) Cash on Hand at Beginning of Reporting Period.....	<b>12,903.53</b>	
(c) Total Receipts (from Line 19) .....	<b>4,246.50</b>	<b>8,055.75</b>
(d) Subtotal (add Lines 6(b) and 6(c) for Column A and Lines 6(a) and 6(c) for Column B) .....	<b>17,150.03</b>	<b>17,900.03</b>
7. Total Disbursements (from Line 31) .....	<b>1,650.00</b>	<b>2,400.00</b>
8. Cash on Hand at Close of Reporting Period (subtract Line 7 from Line 6(d)) .....	<b>15,500.03</b>	<b>15,500.03</b>
9. Debts and Obligations Owed TO the Committee (Itemize all on Schedule C and/or Schedule D) .....	<b>—</b>	
10. Debts and Obligations Owed BY the Committee (Itemize all on Schedule C and/or Schedule D) .....	<b>—</b>	

This committee has qualified as a multicandidate committee. (see FEC FORM 1M)

**For further information contact:**  
  
 Federal Election Commission  
 999 E Street, NW  
 Washington, DC 20463  
  
 Toll Free 800-424-9530  
 Local 202-694-1100



**DETAILED SUMMARY PAGE**  
of Disbursements

**II. Disbursements**

**COLUMN A**  
Total This Period

**COLUMN B**  
Calendar Year-to-Date

21. Operating Expenditures:		
(a) Allocated Federal/Non-Federal Activity (from Schedule H4)		
(i) Federal Share .....		
(ii) Non-Federal Share.....		
(b) Other Federal Operating Expenditures .....		
(c) Total Operating Expenditures (add 21(a)(i), (a)(ii), and (b)) .....		
22. Transfers to Affiliated/Other Party Committees.....		
23. Contributions to Federal Candidates/Committees and Other Political Committees.....		
24. Independent Expenditures (use Schedule E) .....		
25. Coordinated Party Expenditures (2 U.S.C. §441a(d)) (use Schedule F).....		
26. Loan Repayments Made.....		
27. Loans Made.....		
28. Refunds of Contributions To:		
(a) Individuals/Persons Other Than Political Committees .....		
(b) Political Party Committees .....		
(c) Other Political Committees (such as PACs).....		
(d) Total Contribution Refunds (add Lines 28(a), (b), and (c)).....		
29. Other Disbursements .....	1,650.00	24,000.00
30. Federal Election Activity (2 U.S.C. §431(20))		
(a) Allocated Federal Election Activity (from Schedule H6)		
(i) Federal Share .....		
(ii) "Levin" Share.....		
(b) Federal Election Activity Paid Entirely With Federal Funds .....		
(c) Total Federal Election Activity (add .. Lines 30(a)(i), 30(a)(ii) and 30(b))....		
31. Total Disbursements (add Lines 21(c), 22, 23, 24, 25, 26, 27, 28(d), 29 and 30(c))..	1,650.00	24,000.00
32. Total Federal Disbursements (subtract Line 21(a)(ii) and Line 30(a)(ii) from Line 31).....		

1-01011-0001

**DETAILED SUMMARY PAGE**  
of Disbursements

FEC Form 3X (Rev. 02/2003)

Page 5

**III. Net Contributions/Operating Ex-**  
**penditures**

**COLUMN A**  
**Total This Period**

**COLUMN B**  
**Calendar Year-to-Date**

- 33. Total Contributions (other than loans)  
(from Line 11(d), page 3) .....
- 34. Total Contribution Refunds  
(from Line 28(d)) .....
- 35. Net Contributions (other than loans)  
(subtract Line 34 from Line 33) .....
- 36. Total Federal Operating Expenditures  
(add Line 21(a)(i) and Line 21(b)) .....
- 37. Offsets to Operating Expenditures  
(from Line 15, page 3).....
- 38. Net Operating Expenditures  
(subtract Line 37 from Line 36) .....



11-01111-1111

**SCHEDULE A (FEC Form 3X)  
ITEMIZED RECEIPTS**

Use separate schedule(s) for each category of the Detailed Summary Page	FOR LINE NUMBER: (check only one)		PAGE 6 OF 7	
	<input type="checkbox"/> 11a 13	<input type="checkbox"/> 11b 14	<input type="checkbox"/> 11c 15	<input type="checkbox"/> 12 16

Any information copied from such Reports and Statements may not be sold or used by any person for the purpose of soliciting contributions or for commercial purposes, other than using the name and address of any political committee to solicit contributions from such committee.

NAME OF COMMITTEE (In Full)  
D.R.I.V.E. Political Fund Chapter 886

A. Full Name (Last, First, Middle Initial)  
D.R.I.V.E. Committee

Mailing Address  
25 Louisiana Ave. N.W.

City Washington, D.C. State \_\_\_\_\_ Zip Code 20001

FEC ID number of contributing federal political committee. C00598420

Name of Employer \_\_\_\_\_ Occupation \_\_\_\_\_

Receipt For:  
 Primary  General  
 Other (specify) ▼

Aggregate Year-to-Date ▼

Date of Receipt  
06 / 17 / 2014

Amount of Each Receipt this Period  
4,246.50

B. Full Name (Last, First, Middle Initial)

Mailing Address

City \_\_\_\_\_ State \_\_\_\_\_ Zip Code \_\_\_\_\_

FEC ID number of contributing federal political committee. C

Name of Employer \_\_\_\_\_ Occupation \_\_\_\_\_

Receipt For:  
 Primary  General  
 Other (specify) ▼

Aggregate Year-to-Date ▼

Date of Receipt

Amount of Each Receipt this Period

C. Full Name (Last, First, Middle Initial)

Mailing Address

City \_\_\_\_\_ State \_\_\_\_\_ Zip Code \_\_\_\_\_

FEC ID number of contributing federal political committee. C

Name of Employer \_\_\_\_\_ Occupation \_\_\_\_\_

Receipt For:  
 Primary  General  
 Other (specify) ▼

Aggregate Year-to-Date ▼

Date of Receipt

Amount of Each Receipt this Period

SUBTOTAL of Receipts This Page (optional)..... 4,246.50

TOTAL This Period (last page this line number only)..... 4,246.50

11-01-2014

**SCHEDULE B (FEC Form 3X)  
ITEMIZED DISBURSEMENTS**

Use separate schedule(s)  
for each category of the  
Detailed Summary Page

FOR LINE NUMBER:  
(check only one)

PAGE **7** OF **7**

<input type="checkbox"/> 21b	<input type="checkbox"/> 22	<input type="checkbox"/> 23	<input type="checkbox"/> 24	<input type="checkbox"/> 25	<input type="checkbox"/> 26
<input type="checkbox"/> 27	<input type="checkbox"/> 28a	<input type="checkbox"/> 28b	<input type="checkbox"/> 28c	<input type="checkbox"/> 29	<input type="checkbox"/> 30b

Any information copied from such Reports and Statements may not be sold or used by any person for the purpose of soliciting contributions or for commercial purposes, other than using the name and address of any political committee to solicit contributions from such committee.

NAME OF COMMITTEE (in Full)

D.R.I.V.E. Political Fund Chapter 886

Full Name (Last, First, Middle Initial)

A.

L.L. James Printing Co.

Mailing Address

7409 NW 5<sup>th</sup> Terrace

City

OKla. City

State

OK

Zip Code

73127

Purpose of Disbursement

Program advertisement

Candidate Name

Category/  
Type

Date of Disbursement

05 / 27 / 2014

Amount of Each Disbursement this Period

150.00

Office Sought:

House  
 Senate  
 President

Disbursement For:

Primary  General  
 Other (specify) ▼

State:

District:

Full Name (Last, First, Middle Initial)

B.

Sosa, Mary

Mailing Address

P.O. Box 1826

City

OKla. City,

State

OK

Zip Code

73101

Purpose of Disbursement

Contribution

Candidate Name

Mary Sosa

Category/  
Type

Date of Disbursement

05 / 27 / 2014

Amount of Each Disbursement this Period

500.00

Office Sought:

House  
 Senate  
 President

Disbursement For:

Primary  General  
 Other (specify) ▼

State: OK

District: 89

Full Name (Last, First, Middle Initial)

C.

Kay Floyd for State Senate

Mailing Address

P.O. Box 60221

City

OKla. City

State

OK

Zip Code

73146

Purpose of Disbursement

Contribution

Candidate Name

Kay Floyd

Category/  
Type

Date of Disbursement

06 / 11 / 2014

Amount of Each Disbursement this Period

1000.00

Office Sought:

House  
 Senate  
 President

Disbursement For:

Primary  General  
 Other (specify) ▼

State: OK

District:

SUBTOTAL of Disbursements This Page (optional).....▶

1650.00

TOTAL This Period (last page this line number only).....▶

1650.00

CO-01020107-10011

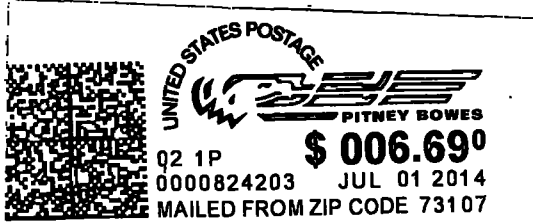

Q2 1P  
0000824203 JUL 01 2014  
MAILED FROM ZIP CODE 73107

\$ 006.69<sup>0</sup>

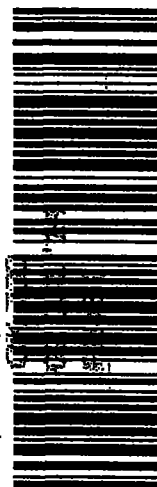

91 7199 9991 7031 2791 9186

Federal Election Committee  
999 E Street, NW  
Washington, D.C. 20463-0002



**Teamsters**  
**Local Union No. 886**

Affiliated with the International Brotherhood of Teamsters  
3528 W. Reno  
Oklahoma City, OK 73107-6136

2014 JUL - 0 AM 11: 38  
FEC MAIL CENTER

RECEIVED

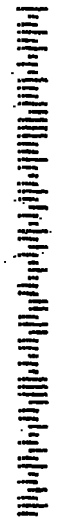

204630002

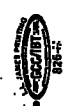



Federal Election Commission  
**ENVELOPE REPLACEMENT PAGE FOR INCOMING DOCUMENTS**  
The FEC added this page to the end of this filing to indicate how it was received.

Hand Delivered Date of Receipt

USPS First Class Mail Postmarked

USPS Registered/Certified Postmarked (R/C)  
7/1/14

USPS Priority Mail Postmarked

USPS Priority Mail Express Postmarked

Postmark Illegible

No Postmark

Overnight Delivery Service (Specify): Shipping Date  
Next Business Day Delivery

Received from House Records & Registration Office Date of Receipt

Received from Senate Public Records Office Date of Receipt

Received from Electronic Filing Office Date of Receipt

Other (Specify): Date of Receipt or Postmarked

 7/8/14  
PREPARER DATE PREPARED

11-010101-10001