

FEC FORM 3

REPORT OF RECEIPTS AND DISBURSEMENTS

For An Authorized Committee

REC'D
SECRETARY OF THE SENATE
PUBLIC RECORDS

14 APR 15 PM 3:43
Office Use Only

1. NAME OF COMMITTEE (in full) **TYPE OR PRINT** Example: If typing, type over the lines. 12FE4M5
ED GILLESPIE FOR SENATE

ADDRESS (number and street) **PO BOX 71596**
 Check if different than previously reported. (ACC)
RICHMOND VA 23255

2. **FEC IDENTIFICATION NUMBER** C C00555722
CITY STATE ZIP CODE STATE DISTRICT
VA VA

3. IS THIS REPORT NEW (N) OR AMENDED (A)

4. **TYPE OF REPORT** (Choose One)
(a) Quarterly Reports:
 April 15 Quarterly Report (Q1)
 July 15 Quarterly Report (Q2)
 October 15 Quarterly Report (Q3)
 January 31 Year-End Report (YE)
 Termination Report (TER)

(b) 12-Day **PRE**-Election Report for the:
 Primary (12P) General (12G) Runoff (12R)
 Convention (12C) Special (12S)
Election on M M / D D / Y Y Y Y in the State of

(c) 30-Day **POST**-Election Report for the:
 General (30G) Runoff (30R) Special (30S)
Election on M M / D D / Y Y Y Y in the State of

5. Covering Period M M 01 / D D 01 / Y Y Y Y 2014 through M M 03 / D D 31 / Y Y Y Y 2014

Certify that I have examined this Report and to the best of my knowledge and belief it is true, correct and complete.

Type or Print Name of Treasurer John G. Selph

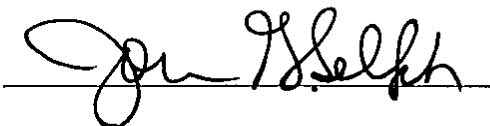
Signature of Treasurer  Date M M 04 / D D 11 / Y Y Y Y 2014

NOTE: Submission of false, erroneous, or incomplete information may subject the person signing this Report to the penalties of 2 U.S.C. §437g.

SUMMARY PAGE
of Receipts and Disbursements

FEC Form 3 (Revised 02/2003)

PAGE 2 / 462

Write or Type Committee Name
ED GILLESPIE FOR SENATE

Report Covering the Period: From:

M	M
0	1

 /

D	D
0	1

 /

Y	Y	Y	Y
2	0	1	4

 To:

M	M
0	3

 /

D	D
3	1

 /

Y	Y	Y	Y
2	0	1	4

	COLUMN A This Period	COLUMN B Election Cycle-to-Date
6. Net Contributions (other than loans)		
(a) Total Contributions (other than loans) (from Line 11(e)) ..	2216299.22	2216299.22
(b) Total Contribution Refunds (from Line 20(d)) ..	0.00	0.00
(c) Net Contributions (other than loans) (subtract Line 6(b) from Line 6(a)) ...	2216299.22	2216299.22
7. Net Operating Expenditures		
(a) Total Operating Expenditures (from Line 17) ..	243547.80	243547.80
(b) Total Offsets to Operating Expenditures (from Line 14)...	0.00	0.00
(c) Net Operating Expenditures (subtract Line 7(b) from Line 7(a)) ...	243547.80	243547.80
8. Cash on Hand at Close of Reporting Period (from Line 27)...	1972047.72	
9. Debts and Obligations Owed TO the Committee (Itemize all on Schedule C and/or Schedule D) ..	0.00	
10. Debts and Obligations Owed BY the Committee (Itemize all on Schedule C and/or Schedule D) ..	0.00	

For further information contact:

Federal Election Commission
999 E Street, NW
Washington, DC 20463

Toll Free 800-424-9530
Local 202-694-1100

14020184603

DETAILED SUMMARY PAGE
of Receipts

FEC Form 3 (Revised 12/2003)

Write or Type Committee Name

ED GILLESPIE FOR SENATE

Report Covering the Period: From:

MM / DD / YYYY
01 / 01 / 2014

To:

MM / DD / YYYY
03 / 31 / 2014

I. RECEIPTS

COLUMN A
Total This Period

COLUMN B
Election Cycle-to-Date

11. CONTRIBUTIONS (other than loans) FROM:

(a) Individuals/Persons Other Than Political Committees

(i) Itemized (use Schedule A)...

1970766.21

1970766.21

(ii) Unitemized

44283.01

44283.01

(iii) TOTAL of contributions from individuals .

2015049.22

2015049.22

(b) Political Party Committees...

0.00

0.00

(c) Other Political Committees (such as PACs) ..

176250.00

176250.00

(d) The Candidate

25000.00

25000.00

(e) TOTAL CONTRIBUTIONS

(other than loans)
(add Lines 11(a)(iii), (b), (c), and (d))..

2216299.22

2216299.22

12. TRANSFERS FROM OTHER AUTHORIZED COMMITTEES ..

0.00

0.00

13. LOANS:

(a) Made or Guaranteed by the Candidate...

0.00

0.00

(b) All Other Loans...

0.00

0.00

(c) TOTAL LOANS

(add Lines 13(a) and (b))...

0.00

0.00

14. OFFSETS TO OPERATING EXPENDITURES

(Refunds, Rebates, etc.) ..

0.00

0.00

15. OTHER RECEIPTS

(Dividends, Interest, etc.)

46.30

46.30

16. TOTAL RECEIPTS (add Lines

11(e), 12, 13(c), 14, and 15)
(Carry Total to Line 24, page 4)...

2216345.52

2216345.52

14820184634

DETAILED SUMMARY PAGE
of Disbursements

II. DISBURSEMENTS	COLUMN A Total This Period	COLUMN B Election Cycle-to-Date
17. OPERATING EXPENDITURES...	243547.80	243547.80
18. TRANSFERS TO OTHER AUTHORIZED COMMITTEES ..	0.00	0.00
19. LOAN REPAYMENTS:		
(a) Of Loans Made or Guaranteed by the Candidate...	0.00	0.00
(b) Of All Other Loans	0.00	0.00
(c) TOTAL LOAN REPAYMENTS (add Lines 19(a) and (b))...	0.00	0.00
20. REFUNDS OF CONTRIBUTIONS TO:		
(a) Individuals/Persons Other Than Political Committees ...	0.00	0.00
(b) Political Party Committees...	0.00	0.00
(c) Other Political Committees (such as PACs) ..	0.00	0.00
(d) TOTAL CONTRIBUTION REFUNDS (add Lines 20(a), (b), and (c))...	0.00	0.00
21. OTHER DISBURSEMENTS ...	750.00	750.00
22. TOTAL DISBURSEMENTS (add Lines 17, 18, 19(c), 20(d), and 21) ▶	244297.80	244297.80

III. CASH SUMMARY

23. CASH ON HAND AT BEGINNING OF REPORTING PERIOD...	0.00
24. TOTAL RECEIPTS THIS PERIOD (from Line 16, page 3)...	2216345.52
25. SUBTOTAL (add Line 23 and Line 24)...	2216345.52
26. TOTAL DISBURSEMENTS THIS PERIOD (from Line 22)...	244297.80
27. CASH ON HAND AT CLOSE OF REPORTING PERIOD (subtract Line 26 from Line 25)...	1972047.72

1492914695

SCHEDULE A (FEC Form 3)
ITEMIZED RECEIPTS

Use separate schedule(s) for each category of the Detailed Summary Page

(check only one)

<input checked="" type="checkbox"/>	11a	<input type="checkbox"/>	11b	<input type="checkbox"/>	11c	<input type="checkbox"/>	11d	<input type="checkbox"/>	12	<input type="checkbox"/>	13a	<input type="checkbox"/>	13b	<input type="checkbox"/>	14	<input type="checkbox"/>	15
-------------------------------------	-----	--------------------------	-----	--------------------------	-----	--------------------------	-----	--------------------------	----	--------------------------	-----	--------------------------	-----	--------------------------	----	--------------------------	----

Any information copied from such Reports and Statements may not be sold or used by any person for the purpose of soliciting contributions or for commercial purposes, other than using the name and address of any political committee to solicit contributions from such committee.

NAME OF COMMITTEE (In Full)
ED GILLESPIE FOR SENATE

A. Full Name (Last, First, Middle Initial)
Richard H. Abraham

Mailing Address 149 Golf Meadows

City Chapmanville	State WV	Zip Code 25508
----------------------	-------------	-------------------

FEC ID number of contributing federal political committee. C

Name of Employer Rio Group, Inc.	Occupation President
-------------------------------------	-------------------------

Receipt For: 2014
 Primary General
 Other (specify) Convention

Election Cycle-to-Date
2600.00

Date of Receipt
03 / 21 / 2014

Transaction ID : SA11AI.6920

Amount of Each Receipt this Period
2600.00

B. Full Name (Last, First, Middle Initial)
Kenneth S. Abramowitz

Mailing Address PO Box 958

City Southport	State CT	Zip Code 06890
-------------------	-------------	-------------------

FEC ID number of contributing federal political committee. C

Name of Employer NGN Capital	Occupation Analyst
---------------------------------	-----------------------

Receipt For: 2014
 Primary General
 Other (specify) Convention

Election Cycle-to-Date
1000.00

Date of Receipt
02 / 12 / 2014

Transaction ID : SA11AI.5036

Amount of Each Receipt this Period
1000.00

C. Full Name (Last, First, Middle Initial)
Kenneth S. Abramowitz

Mailing Address PO Box 958

City Southport	State CT	Zip Code 06890
-------------------	-------------	-------------------

FEC ID number of contributing federal political committee. C

Name of Employer NGN Capital	Occupation Analyst
---------------------------------	-----------------------

Receipt For: 2014
 Primary General
 Other (specify) Convention

Election Cycle-to-Date
1500.00

Date of Receipt
03 / 10 / 2014

Transaction ID : SA11AI.6109

Amount of Each Receipt this Period
500.00

SUBTOTAL of Receipts This Page (optional).....

TOTAL This Period (last page this line number only).....

4100.00

14020184608

**SCHEDULE A (FEC Form 3)
ITEMIZED RECEIPTS**

Use separate schedule(s)
for each category of the
Detailed Summary Page

FOR LINE NUMBER: PAGE 6 OF 462

(check only one)

<input checked="" type="checkbox"/> 11a	<input type="checkbox"/> 11b	<input type="checkbox"/> 11c	<input type="checkbox"/> 11d	<input type="checkbox"/> 15
<input type="checkbox"/> 12	<input type="checkbox"/> 13a	<input type="checkbox"/> 13b	<input type="checkbox"/> 14	

Any information copied from such Reports and Statements may not be sold or used by any person for the purpose of soliciting contributions or for commercial purposes, other than using the name and address of any political committee to solicit contributions from such committee.

NAME OF COMMITTEE (In Full)
ED GILLESPIE FOR SENATE

Full Name (Last, First, Middle Initial)

Jan Acosta

Mailing Address 1133 North Greenway Drive

City State Zip Code
Miami FL 33134

FEC ID number of contributing federal political committee.

C

Name of Employer
Self

Occupation
Independent Executive Office Professio

Receipt For: 2014

Primary General
 Other (specify) Convention

Election Cycle-to-Date

1000.00

Date of Receipt

MM / DD / YYYY
03 / 14 / 2014

Transaction ID : SA11AI.6402

Amount of Each Receipt this Period

1000.00

Full Name (Last, First, Middle Initial)

John D. Adams

Mailing Address 3930 Reeds Landing Circle

City State Zip Code
Midlothian VA 23113

FEC ID number of contributing federal political committee.

C

Name of Employer
McGuire Woods

Occupation
Attorney

Receipt For: 2014

Primary General
 Other (specify) Convention

Election Cycle-to-Date

1000.00

Date of Receipt

MM / DD / YYYY
03 / 27 / 2014

Transaction ID : SA11AI.7582

Amount of Each Receipt this Period

1000.00

Full Name (Last, First, Middle Initial)

David S. Addington

Mailing Address 103 W. Maple Street

City State Zip Code
Alexandria VA 22301

FEC ID number of contributing federal political committee.

C

Name of Employer
The Heritage Foundation

Occupation
Executive

Receipt For: 2014

Primary General
 Other (specify) Convention

Election Cycle-to-Date

250.00

Date of Receipt

MM / DD / YYYY
02 / 17 / 2014

Transaction ID : SA11AI.5116

Amount of Each Receipt this Period

250.00

SUBTOTAL of Receipts This Page (optional).....

TOTAL This Period (last page this line number only).....

2250.00

14929184607

**SCHEDULE A (FEC Form 3)
ITEMIZED RECEIPTS**

Use separate schedule(s)
for each category of the
Detailed Summary Page

FOR LINE NUMBER: PAGE 7 OF 462

(check only one)

11a 11b 11c 11d
 12 13a 13b 14 15

Any information copied from such Reports and Statements may not be sold or used by any person for the purpose of soliciting contributions or for commercial purposes, other than using the name and address of any political committee to solicit contributions from such committee.

NAME OF COMMITTEE (In Full)
ED GILLESPIE FOR SENATE

Full Name (Last, First, Middle Initial)
Eric L. Affeldt

Mailing Address 3030 LBJ Freeway
Ste 600

City State Zip Code
Dallas TX 75234

FEC ID number of contributing federal political committee. **C**

Name of Employer Occupation
Club Corp Executive

Receipt For: 2014
 Primary General
 Other (specify) Convention

Election Cycle-to-Date
2000.00

Date of Receipt

03 / 07 / 2014

Transaction ID : SA11A1.6016

Amount of Each Receipt this Period

2000.00

Full Name (Last, First, Middle Initial)
Anne S. Aikens

Mailing Address 320 Cranbrook Road

City State Zip Code
Bloomfield MI 48304

FEC ID number of contributing federal political committee. **C**

Name of Employer Occupation
Homemaker Homemaker

Receipt For: 2014
 Primary General
 Other (specify) Convention

Election Cycle-to-Date
500.00

Date of Receipt

03 / 26 / 2014

Transaction ID : SA11A1.7348

Amount of Each Receipt this Period

500.00

Full Name (Last, First, Middle Initial)
Robert P. Aikens

Mailing Address 320 Cranbrook Road

City State Zip Code
Bloomfield Hills MI 48304

FEC ID number of contributing federal political committee. **C**

Name of Employer Occupation
Self Attorney

Receipt For: 2014
 Primary General
 Other (specify) Convention

Election Cycle-to-Date
500.00

Date of Receipt

03 / 26 / 2014

Transaction ID : SA11A1.7346

Amount of Each Receipt this Period

500.00

SUBTOTAL of Receipts This Page (optional).....

TOTAL This Period (last page this line number only).....

3000.00

14020194609

**SCHEDULE A (FEC Form 3)
ITEMIZED RECEIPTS**

Use separate schedule(s) for each category of the Detailed Summary Page	FOR LINE NUMBER: (check only one)		PAGE 8 OF 462	
	<input checked="" type="checkbox"/> 11a	<input type="checkbox"/> 11b	<input type="checkbox"/> 11c	<input type="checkbox"/> 11d
	<input type="checkbox"/> 12	<input type="checkbox"/> 13a	<input type="checkbox"/> 13b	<input type="checkbox"/> 14
				<input type="checkbox"/> 15

Any information copied from such Reports and Statements may not be sold or used by any person for the purpose of soliciting contributions or for commercial purposes, other than using the name and address of any political committee to solicit contributions from such committee.

NAME OF COMMITTEE (In Full)
ED GILLESPIE FOR SENATE

A. Full Name (Last, First, Middle Initial)
Hanif M. Akhtar

Mailing Address 15702 Woodchester Court

City Leesburg State VA Zip Code 20176

FEC ID number of contributing federal political committee. **C**

Name of Employer Lincoln Financial Group Occupation Financial Advisor

Receipt For: 2014
 Primary General
 Other (specify) Convention

Election Cycle-to-Date

Date of Receipt
 M M M / D D D / Y Y Y Y Y Y
 03 / 21 / 2014

Transaction ID : SA11AI.6908

Amount of Each Receipt this Period
 1000.00

Amount of Each Receipt this Period
 1000.00

B. Full Name (Last, First, Middle Initial)
Grant Aldonas

Mailing Address 2819 N. Jefferson Street

City Arlington State VA Zip Code 22207

FEC ID number of contributing federal political committee. **C**

Name of Employer Split Rock International Occupation Consultant

Receipt For: 2014
 Primary General
 Other (specify) Convention

Election Cycle-to-Date

Date of Receipt
 M M M / D D D / Y Y Y Y Y Y
 02 / 12 / 2014

Transaction ID : SA11AI.5015

Amount of Each Receipt this Period
 2600.00

Amount of Each Receipt this Period
 2600.00

C. Full Name (Last, First, Middle Initial)
Jose B. Aleman

Mailing Address 5824 Alton Road

City Miami Beach State FL Zip Code 33140

FEC ID number of contributing federal political committee. **C**

Name of Employer Meridian Partners Occupation Executive

Receipt For: 2014
 Primary General
 Other (specify) Convention

Election Cycle-to-Date

Date of Receipt
 M M M / D D D / Y Y Y Y Y Y
 03 / 19 / 2014

Transaction ID : SA11AI.6556

Amount of Each Receipt this Period
 500.00

Amount of Each Receipt this Period
 500.00

SUBTOTAL of Receipts This Page (optional).....

TOTAL This Period (last page this line number only).....

4100.00

14020184609

**SCHEDULE A (FEC Form 3)
ITEMIZED RECEIPTS**

Use separate schedule(s) for each category of the Detailed Summary Page	FOR LINE NUMBER: (check only one)	PAGE 9 OF 462
	<input checked="" type="checkbox"/> 11a <input type="checkbox"/> 11b <input type="checkbox"/> 11c <input type="checkbox"/> 11d <input type="checkbox"/> 12 <input type="checkbox"/> 13a <input type="checkbox"/> 13b <input type="checkbox"/> 14 <input type="checkbox"/> 15	

Any information copied from such Reports and Statements may not be sold or used by any person for the purpose of soliciting contributions or for commercial purposes, other than using the name and address of any political committee to solicit contributions from such committee.

NAME OF COMMITTEE (In Full)
ED GILLESPIE FOR SENATE

A. Full Name (Last, First, Middle Initial) Mr. Joseph M. Allen III		Date of Receipt MM / DD / YYYY 03 / 28 / 2014
Mailing Address 5043 Dana Place NW		Transaction ID : SA11AI.7588
City Washington	State DC	Zip Code 20016
FEC ID number of contributing federal political committee. C	Amount of Each Receipt this Period 500.00	
Name of Employer Beacon Global Strategies	Occupation Consultant	
Receipt For: 2014 <input checked="" type="checkbox"/> Primary <input type="checkbox"/> General <input checked="" type="checkbox"/> Other (specify) Convention	Election Cycle-to-Date 500.00	

B. Full Name (Last, First, Middle Initial) Teresa L. Altemus		Date of Receipt MM / DD / YYYY 03 / 24 / 2014
Mailing Address PO Box 352		Transaction ID : SA11AI.7004
City Wicomico	State VA	Zip Code 23184
FEC ID number of contributing federal political committee. C	Amount of Each Receipt this Period 250.00	
Name of Employer Center for Digital Government	Occupation Consultant	
Receipt For: 2014 <input checked="" type="checkbox"/> Primary <input type="checkbox"/> General <input checked="" type="checkbox"/> Other (specify) Convention	Election Cycle-to-Date 250.00	

C. Full Name (Last, First, Middle Initial) Joanne Amos		Date of Receipt MM / DD / YYYY 02 / 20 / 2014
Mailing Address 3740 12 Street S		Transaction ID : SA11AI.5327
City Arlington	State VA	Zip Code 22204
FEC ID number of contributing federal political committee. C	Amount of Each Receipt this Period 250.00	
Name of Employer Self	Occupation Photographer	
Receipt For: 2014 <input checked="" type="checkbox"/> Primary <input type="checkbox"/> General <input checked="" type="checkbox"/> Other (specify) Convention	Election Cycle-to-Date 250.00	

SUBTOTAL of Receipts This Page (optional).....	1000.00
TOTAL This Period (last page this line number only).....	

14929194610

**SCHEDULE A (FEC Form 3)
ITEMIZED RECEIPTS**

Use separate schedule(s) for each category of the Detailed Summary Page	FOR LINE NUMBER:	PAGE 10 OF 462
	(check only one)	
<input checked="" type="checkbox"/> 11a	<input type="checkbox"/> 11b	<input type="checkbox"/> 11c
<input type="checkbox"/> 12	<input type="checkbox"/> 13a	<input type="checkbox"/> 13b
<input type="checkbox"/> 14	<input type="checkbox"/> 15	

Any information copied from such Reports and Statements may not be sold or used by any person for the purpose of soliciting contributions or for commercial purposes, other than using the name and address of any political committee to solicit contributions from such committee.

NAME OF COMMITTEE (In Full)
ED GILLESPIE FOR SENATE

A. Full Name (Last, First, Middle Initial)
Dana K. Anderson

Mailing Address 401 Wilshire Blvd
Ste 700

City Santa Monica State CA Zip Code 90401

FEC ID number of contributing federal political committee. C

Name of Employer Macerich Occupation Executive

Receipt For: 2014
 Primary General
 Other (specify) Convention

Election Cycle-to-Date

Date of Receipt
MM / DD / YYYY
03 / 20 / 2014

Transaction ID : SA11AI.6685

Amount of Each Receipt this Period
1000.00

B. Full Name (Last, First, Middle Initial)
Daniel G. Anderson

Mailing Address 3050 Military Road NW
Apt 2305

City Washington State DC Zip Code 20015

FEC ID number of contributing federal political committee. C

Name of Employer Retired Occupation Retired

Receipt For: 2014
 Primary General
 Other (specify) Convention

Election Cycle-to-Date

Date of Receipt
MM / DD / YYYY
02 / 17 / 2014

Transaction ID : SA11AI.5104

Amount of Each Receipt this Period
250.00

C. Full Name (Last, First, Middle Initial)
Daniel G. Anderson

Mailing Address 3050 Military Road NW
Apt 2305

City Washington State DC Zip Code 20015

FEC ID number of contributing federal political committee. C

Name of Employer Retired Occupation Retired

Receipt For: 2014
 Primary General
 Other (specify) Convention

Election Cycle-to-Date

Date of Receipt
MM / DD / YYYY
03 / 27 / 2014

Transaction ID : SA11AI.7489

Amount of Each Receipt this Period
2350.00

SUBTOTAL of Receipts This Page (optional).....

TOTAL This Period (last page this line number only).....

3600.00

14020184611

**SCHEDULE A (FEC Form 3)
ITEMIZED RECEIPTS**

Use separate schedule(s) for each category of the Detailed Summary Page	FOR LINE NUMBER: (check only one)	PAGE 11 OF 462
	<input checked="" type="checkbox"/> 11a <input type="checkbox"/> 11b <input type="checkbox"/> 11c <input type="checkbox"/> 11d <input type="checkbox"/> 12 <input type="checkbox"/> 13a <input type="checkbox"/> 13b <input type="checkbox"/> 14 <input type="checkbox"/> 15	

Any information copied from such Reports and Statements may not be sold or used by any person for the purpose of soliciting contributions or for commercial purposes, other than using the name and address of any political committee to solicit contributions from such committee.

NAME OF COMMITTEE (In Full)
ED GILLESPIE FOR SENATE

A. Full Name (Last, First, Middle Initial)
Daniel G. Anderson

Mailing Address 3050 Military Road NW
Apt 2305

City Washington State DC Zip Code 20015

FEC ID number of contributing federal political committee. **C**

Name of Employer Retired Occupation Retired

Receipt For: 2014
 Primary General
 Other (specify)

Election Cycle-to-Date
2850.00

Date of Receipt
MM / DD / YYYY
03 / 27 / 2014

Transaction ID : SA11AI.7490

Amount of Each Receipt this Period
250.00

B. Full Name (Last, First, Middle Initial)
Heidi S. Anderson

Mailing Address 705 Grand View Drive

City Alexandria State VA Zip Code 22305

FEC ID number of contributing federal political committee. **C**

Name of Employer Leidos Engineering, LLC Occupation Policy Analyst

Receipt For: 2014
 Primary General
 Other (specify) Convention

Election Cycle-to-Date
500.00

Date of Receipt
MM / DD / YYYY
01 / 28 / 2014

Transaction ID : SA11AI.4420

Amount of Each Receipt this Period
500.00

C. Full Name (Last, First, Middle Initial)
John A. Anderson

Mailing Address 24 E. Masonic View Avenue

City Alexandria State VA Zip Code 22301

FEC ID number of contributing federal political committee. **C**

Name of Employer Rich, Feuer, Anderson Occupation Partner

Receipt For: 2014
 Primary General
 Other (specify) Convention

Election Cycle-to-Date
1000.00

Date of Receipt
MM / DD / YYYY
03 / 28 / 2014

Transaction ID : SA11AI.7590

Amount of Each Receipt this Period
1000.00

SUBTOTAL of Receipts This Page (optional).....

TOTAL This Period (last page this line number only).....

1750.00

14929184612

**SCHEDULE A (FEC Form 3)
ITEMIZED RECEIPTS**

Use separate schedule(s) for each category of the Detailed Summary Page	FOR LINE NUMBER:	PAGE 12 OF 462
	(check only one)	
<input checked="" type="checkbox"/> 11a	<input type="checkbox"/> 11b	<input type="checkbox"/> 11c
<input type="checkbox"/> 12	<input type="checkbox"/> 13a	<input type="checkbox"/> 13b
<input type="checkbox"/> 14	<input type="checkbox"/> 15	

Any information copied from such Reports and Statements may not be sold or used by any person for the purpose of soliciting contributions or for commercial purposes, other than using the name and address of any political committee to solicit contributions from such committee.

NAME OF COMMITTEE (In Full)
ED GILLESPIE FOR SENATE

A. Full Name (Last, First, Middle Initial) Margot W. Anderson		Date of Receipt MM / DD / YYYY 02 / 17 / 2014
Mailing Address 3050 Military Road NW Apt 2305		Transaction ID : SA11AI.5106
City Washington	State DC Zip Code 20015	
FEC ID number of contributing federal political committee. C		Amount of Each Receipt this Period 250.00
Name of Employer Homemaker	Occupation Homemaker	
Receipt For: 2014 <input checked="" type="checkbox"/> Primary <input type="checkbox"/> General <input checked="" type="checkbox"/> Other (specify) Convention	Election Cycle-to-Date 250.00	

B. Full Name (Last, First, Middle Initial) Margot W. Anderson		Date of Receipt MM / DD / YYYY 03 / 27 / 2014
Mailing Address 3050 Military Road NW Apt 2305		Transaction ID : SA11AI.7491
City Washington	State DC Zip Code 20015	
FEC ID number of contributing federal political committee. C		Amount of Each Receipt this Period 2350.00
Name of Employer Homemaker	Occupation Homemaker	
Receipt For: 2014 <input checked="" type="checkbox"/> Primary <input type="checkbox"/> General <input checked="" type="checkbox"/> Other (specify) Convention	Election Cycle-to-Date 2600.00	

C. Full Name (Last, First, Middle Initial) Margot W. Anderson		Date of Receipt MM / DD / YYYY 03 / 27 / 2014
Mailing Address 3050 Military Road NW Apt 2305		Transaction ID : SA11AI.7492
City Washington	State DC Zip Code 20015	
FEC ID number of contributing federal political committee. C		Amount of Each Receipt this Period 250.00
Name of Employer Homemaker	Occupation Homemaker	
Receipt For: 2014 <input type="checkbox"/> Primary <input checked="" type="checkbox"/> General <input type="checkbox"/> Other (specify)	Election Cycle-to-Date 2850.00	

SUBTOTAL of Receipts This Page (optional).....	2850.00
TOTAL This Period (last page this line number only).....	

14020184613

**SCHEDULE A (FEC Form 3)
ITEMIZED RECEIPTS**

Use separate schedule(s)
for each category of the
Detailed Summary Page .

FOR LINE NUMBER: PAGE 13 OF 462

(check only one)

11a 11b 11c 11d
 12 13a 13b 14 15

Any information copied from such Reports and Statements may not be sold or used by any person for the purpose of soliciting contributions or for commercial purposes, other than using the name and address of any political committee to solicit contributions from such committee.

NAME OF COMMITTEE (In Full)
ED GILLESPIE FOR SENATE

A. Full Name (Last, First, Middle Initial)
Susan Auther Andres

Mailing Address 6919 North 30th Street

City Arlington State VA Zip Code 22213

FEC ID number of contributing federal political committee. C

Name of Employer Union Pacific Corporation Occupation Lobbyist

Receipt For: 2014
 Primary General
 Other (specify) Convention

Election Cycle-to-Date

Date of Receipt
MM / DD / YYYY
03 / 12 / 2014

Transaction ID : SA11A1.6203

Amount of Each Receipt this Period
2000.00

B. Full Name (Last, First, Middle Initial)
Hushang Ansary

Mailing Address 1000 Louisiana Ste 5900

City Houston State TX Zip Code 77002

FEC ID number of contributing federal political committee. C

Name of Employer Stewart & Stevenson, LLC Occupation Executive

Receipt For: 2014
 Primary General
 Other (specify) Convention

Election Cycle-to-Date

Date of Receipt
MM / DD / YYYY
03 / 14 / 2014

Transaction ID : SA11A1.6329

Amount of Each Receipt this Period
2600.00

C. Full Name (Last, First, Middle Initial)
Hushang Ansary

Mailing Address 1000 Louisiana Ste 5900

City Houston State TX Zip Code 77002

FEC ID number of contributing federal political committee. C

Name of Employer Stewart & Stevenson, LLC Occupation Executive

Receipt For: 2014
 Primary General
 Other (specify)

Election Cycle-to-Date

Date of Receipt
MM / DD / YYYY
03 / 14 / 2014

Transaction ID : SA11A1.6331

Amount of Each Receipt this Period
2600.00

SUBTOTAL of Receipts This Page (optional).....

TOTAL This Period (last page this line number only).....

7200.00

14020184614

**SCHEDULE A (FEC Form 3)
ITEMIZED RECEIPTS**

Use separate schedule(s)
for each category of the
Detailed Summary Page

FOR LINE NUMBER: PAGE 14 OF 462

(check only one)

11a 11b 11c 11d
 12 13a 13b 14 15

Any information copied from such Reports and Statements may not be sold or used by any person for the purpose of soliciting contributions or for commercial purposes, other than using the name and address of any political committee to solicit contributions from such committee.

NAME OF COMMITTEE (In Full)
ED GILLESPIE FOR SENATE

A. Full Name (Last, First, Middle Initial)
Shahla Ansary

Mailing Address 1000 Louisiana Ste 5900

City Houston State TX Zip Code 77002

FEC ID number of contributing federal political committee. C

Name of Employer Homemaker Occupation Homemaker

Receipt For: 2014
 Primary General
 Other (specify) Convention

Election Cycle-to-Date 2600.00

Date of Receipt 03 / 14 / 2014

Transaction ID : SA11AI.6332

Amount of Each Receipt this Period 2600.00

B. Full Name (Last, First, Middle Initial)
Shahla Ansary

Mailing Address 1000 Louisiana Ste 5900

City Houston State TX Zip Code 77002

FEC ID number of contributing federal political committee. C

Name of Employer Homemaker Occupation Homemaker

Receipt For: 2014
 Primary General
 Other (specify)

Election Cycle-to-Date 5200.00

Date of Receipt 03 / 14 / 2014

Transaction ID : SA11AI.6334

Amount of Each Receipt this Period 2600.00

C. Full Name (Last, First, Middle Initial)
Jacqueline Arends

Mailing Address 600 Kings CLoister Circle

City Alexandria State VA Zip Code 22302

FEC ID number of contributing federal political committee. C

Name of Employer Spencer Stuart Occupation Consultant

Receipt For: 2014
 Primary General
 Other (specify) Convention

Election Cycle-to-Date 1000.00

Date of Receipt 03 / 06 / 2014

Transaction ID : SA11AI.5871

Amount of Each Receipt this Period 1000.00

SUBTOTAL of Receipts This Page (optional).....

TOTAL This Period (last page this line number only).....

6200.00

14920184615

**SCHEDULE A (FEC Form 3)
ITEMIZED RECEIPTS**

Use separate schedule(s) for each category of the Detailed Summary Page	FOR LINE NUMBER:	PAGE 15 OF 462
	(check only one)	
<input checked="" type="checkbox"/> 11a	<input type="checkbox"/> 11b	<input type="checkbox"/> 11c
<input type="checkbox"/> 12	<input type="checkbox"/> 13a	<input type="checkbox"/> 13b
	<input type="checkbox"/> 14	<input type="checkbox"/> 15

Any information copied from such Reports and Statements may not be sold or used by any person for the purpose of soliciting contributions or for commercial purposes, other than using the name and address of any political committee to solicit contributions from such committee.

NAME OF COMMITTEE (In Full)
ED GILLESPIE FOR SENATE

A. Full Name (Last, First, Middle Initial)
Frank Argenbright Jr.

Mailing Address 3399 Peachtree Road, NE

City Atlanta	State GA	Zip Code 30326
-----------------	-------------	-------------------

FEC ID number of contributing federal political committee. **C**

Name of Employer SecurAmerica	Occupation Executive
----------------------------------	-------------------------

Receipt For: 2014
 Primary General
 Other (specify) Convention

Election Cycle-to-Date

Date of Receipt

MM 01	DD 16	YYYY 2014
----------	----------	--------------

Transaction ID : SA11AI.4158

Amount of Each Receipt this Period

2600.00

B. Full Name (Last, First, Middle Initial)
Kathleen Argenbright

Mailing Address 3399 Peachtree Road, NE

City Atlanta	State GA	Zip Code 30326
-----------------	-------------	-------------------

FEC ID number of contributing federal political committee. **C**

Name of Employer KBA Interiors	Occupation Designer
-----------------------------------	------------------------

Receipt For: 2014
 Primary General
 Other (specify) Convention

Election Cycle-to-Date

Date of Receipt

MM 01	DD 16	YYYY 2014
----------	----------	--------------

Transaction ID : SA11AI.4156

Amount of Each Receipt this Period

2600.00

C. Full Name (Last, First, Middle Initial)
Susan B. Armye

Mailing Address PO Box 271123

City Flower Mound	State TX	Zip Code 75027
----------------------	-------------	-------------------

FEC ID number of contributing federal political committee. **C**

Name of Employer The Bar S&D, LLC	Occupation Executive
--------------------------------------	-------------------------

Receipt For: 2014
 Primary General
 Other (specify) Convention

Election Cycle-to-Date

Date of Receipt

MM 03	DD 20	YYYY 2014
----------	----------	--------------

Transaction ID : SA11AI.6634

Amount of Each Receipt this Period

1000.00

SUBTOTAL of Receipts This Page (optional).....

TOTAL This Period (last page this line number only).....

6200.00

14020184616

**SCHEDULE A (FEC Form 3)
ITEMIZED RECEIPTS**

Use separate schedule(s) for each category of the Detailed Summary Page	FOR LINE NUMBER:	PAGE 16 OF 462
	(check only one)	
<input checked="" type="checkbox"/> 11a	<input type="checkbox"/> 11b	<input type="checkbox"/> 11c
<input type="checkbox"/> 12	<input type="checkbox"/> 13a	<input type="checkbox"/> 13b
	<input type="checkbox"/> 14	<input type="checkbox"/> 15

Any information copied from such Reports and Statements may not be sold or used by any person for the purpose of soliciting contributions or for commercial purposes, other than using the name and address of any political committee to solicit contributions from such committee.

NAME OF COMMITTEE (In Full)
ED GILLESPIE FOR SENATE

A. Full Name (Last, First, Middle Initial)
Mr. Jorge Arrizurieta

Mailing Address 1118 Placetas Avenue

City Coral Gables State FL Zip Code 33146

FEC ID number of contributing federal political committee. C

Name of Employer Arrizurieta & Associates Occupation Executive

Receipt For: 2014
 Primary General
 Other (specify) Convention

Election Cycle-to-Date

Date of Receipt
MM / DD / YYYY
03 / 20 / 2014

Transaction ID : SA11A1.6805

Amount of Each Receipt this Period
1300.00

B. Full Name (Last, First, Middle Initial)
Mr. Barry Asness

Mailing Address 9 Pier Way Landing

City Westport State CT Zip Code 06880

FEC ID number of contributing federal political committee. C

Name of Employer Retired Occupation Retired

Receipt For: 2014
 Primary General
 Other (specify) Convention

Election Cycle-to-Date

Date of Receipt
MM / DD / YYYY
03 / 20 / 2014

Transaction ID : SA11A1.6733

Amount of Each Receipt this Period
2600.00

C. Full Name (Last, First, Middle Initial)
Bradley D. Asness

Mailing Address 22 Dewart Road

City Greenwich State CT Zip Code 06830

FEC ID number of contributing federal political committee. C

Name of Employer AQR Occupation Attorney

Receipt For: 2014
 Primary General
 Other (specify) Convention

Election Cycle-to-Date

Date of Receipt
MM / DD / YYYY
02 / 25 / 2014

Transaction ID : SA11A1.5556

Amount of Each Receipt this Period
2600.00

SUBTOTAL of Receipts This Page (optional).....

TOTAL This Period (last page this line number only).....

6500.00

14929184617

**SCHEDULE A (FEC Form 3)
ITEMIZED RECEIPTS**

Use separate schedule(s)
for each category of the
Detailed Summary Page

FOR LINE NUMBER: PAGE 17 OF 462

(check only one)

<input checked="" type="checkbox"/> 11a	<input type="checkbox"/> 11b	<input type="checkbox"/> 11c	<input type="checkbox"/> 11d	<input type="checkbox"/>
<input type="checkbox"/> 12	<input type="checkbox"/> 13a	<input type="checkbox"/> 13b	<input type="checkbox"/> 14	<input type="checkbox"/> 15

Any information copied from such Reports and Statements may not be sold or used by any person for the purpose of soliciting contributions or for commercial purposes, other than using the name and address of any political committee to solicit contributions from such committee.

NAME OF COMMITTEE (In Full)
ED GILLESPIE FOR SENATE

A. Full Name (Last, First, Middle Initial)
Bradley D. Asness

Mailing Address 22 Dewart Road

City: Greenwich State: CT Zip Code: 06830

FEC ID number of contributing federal political committee:

Name of Employer: AQR Occupation: Attorney

Receipt For: 2014
 Primary General
 Other (specify)

Election Cycle-to-Date:

Date of Receipt
MM / DD / YYYY
02 / 25 / 2014

Transaction ID : SA11AI.5558

Amount of Each Receipt this Period

B. Full Name (Last, First, Middle Initial)
Carol Asness

Mailing Address 22 Dewart Road

City: Greenwich State: CT Zip Code: 06830

FEC ID number of contributing federal political committee:

Name of Employer: Homemaker Occupation: Homemaker

Receipt For: 2014
 Primary General
 Other (specify) Convention

Election Cycle-to-Date:

Date of Receipt
MM / DD / YYYY
02 / 25 / 2014

Transaction ID : SA11AI.5559

Amount of Each Receipt this Period

C. Full Name (Last, First, Middle Initial)
Carol Asness

Mailing Address 22 Dewart Road

City: Greenwich State: CT Zip Code: 06830

FEC ID number of contributing federal political committee:

Name of Employer: Homemaker Occupation: Homemaker

Receipt For: 2014
 Primary General
 Other (specify)

Election Cycle-to-Date:

Date of Receipt
MM / DD / YYYY
02 / 25 / 2014

Transaction ID : SA11AI.5561

Amount of Each Receipt this Period

SUBTOTAL of Receipts This Page (optional).....

TOTAL This Period (last page this line number only).....

14020184618

**SCHEDULE A (FEC Form 3)
ITEMIZED RECEIPTS**

Use separate schedule(s) for each category of the Detailed Summary Page	FOR LINE NUMBER:	PAGE 18 OF 462
	(check only one)	
<input checked="" type="checkbox"/> 11a	<input type="checkbox"/> 11b	<input type="checkbox"/> 11c
<input type="checkbox"/> 12	<input type="checkbox"/> 13a	<input type="checkbox"/> 13b
	<input type="checkbox"/> 14	<input type="checkbox"/> 15

Any information copied from such Reports and Statements may not be sold or used by any person for the purpose of soliciting contributions or for commercial purposes, other than using the name and address of any political committee to solicit contributions from such committee.

NAME OF COMMITTEE (In Full)
ED GILLESPIE FOR SENATE

A. Full Name (Last, First, Middle Initial)
Mrs. Carol Asness

Mailing Address **9 Pier Way Landing**

City **Westport** State **CT** Zip Code **06880**

FEC ID number of contributing federal political committee. **C**

Name of Employer **Retired** Occupation **Retired**

Receipt For: 2014
 Primary General
 Other (specify) **Convention**

Election Cycle-to-Date **2600.00**

Date of Receipt
03 / 20 / 2014

Transaction ID : **SA11AI.6731**

Amount of Each Receipt this Period
2600.00

B. Full Name (Last, First, Middle Initial)
Cliff Asness

Mailing Address **750 Third Avenue
11th Floor**

City **New York** State **NY** Zip Code **10017**

FEC ID number of contributing federal political committee. **C**

Name of Employer **Self** Occupation **Hedge Fund**

Receipt For: 2014
 Primary General
 Other (specify) **Convention**

Election Cycle-to-Date **2600.00**

Date of Receipt
03 / 07 / 2014

Transaction ID : **SA11AI.6024**

Amount of Each Receipt this Period
2600.00

C. Full Name (Last, First, Middle Initial)
Cliff Asness

Mailing Address **750 Third Avenue
11th Floor**

City **New York** State **NY** Zip Code **10017**

FEC ID number of contributing federal political committee. **C**

Name of Employer **Self** Occupation **Hedge Fund**

Receipt For: 2014
 Primary General
 Other (specify)

Election Cycle-to-Date **5200.00**

Date of Receipt
03 / 07 / 2014

Transaction ID : **SA11AI.6026**

Amount of Each Receipt this Period
2600.00

SUBTOTAL of Receipts This Page (optional).....

TOTAL This Period (last page this line number only).....

7800.00

14020184619

**SCHEDULE A (FEC Form 3)
ITEMIZED RECEIPTS**

Use separate schedule(s)
for each category of the
Detailed Summary Page

FOR LINE NUMBER: PAGE 19 OF 462

(check only one)

<input checked="" type="checkbox"/>	11a	<input type="checkbox"/>	11b	<input type="checkbox"/>	11c	<input type="checkbox"/>	11d	<input type="checkbox"/>	15
<input type="checkbox"/>	12	<input type="checkbox"/>	13a	<input type="checkbox"/>	13b	<input type="checkbox"/>	14	<input type="checkbox"/>	

Any information copied from such Reports and Statements may not be sold or used by any person for the purpose of soliciting contributions or for commercial purposes, other than using the name and address of any political committee to solicit contributions from such committee.

NAME OF COMMITTEE (In Full)
ED GILLESPIE FOR SENATE

Full Name (Last, First, Middle Initial)
Laurel Asnes

Mailing Address 750 Third Avenue
11th Floor

City State Zip Code
New York NY 10017

FEC ID number of contributing
federal political committee.

C

Name of Employer
Homemaker

Occupation
Homemaker

Receipt For: 2014

Primary General
 Other (specify) Convention

Election Cycle-to-Date

2600.00

Date of Receipt

MM / DD / YYYY
03 / 07 / 2014

Transaction ID : SA11AI.6027

Amount of Each Receipt this Period

2600.00

Full Name (Last, First, Middle Initial)
Laurel Asnes

Mailing Address 750 Third Avenue
11th Floor

City State Zip Code
New York NY 10017

FEC ID number of contributing
federal political committee.

C

Name of Employer
Homemaker

Occupation
Homemaker

Receipt For: 2014

Primary General
 Other (specify)

Election Cycle-to-Date

5200.00

Date of Receipt

MM / DD / YYYY
03 / 07 / 2014

Transaction ID : SA11AI.6029

Amount of Each Receipt this Period

2600.00

Full Name (Last, First, Middle Initial)
Susan M. Aspey

Mailing Address 2201 N Street NW
Apt 217

City State Zip Code
Washington DC 20037

FEC ID number of contributing
federal political committee.

C

Name of Employer
Pearson

Occupation
Public Affairs

Receipt For: 2014

Primary General
 Other (specify) Convention

Election Cycle-to-Date

250.00

Date of Receipt

MM / DD / YYYY
02 / 25 / 2014

Transaction ID : SA11AI.5464

Amount of Each Receipt this Period

250.00

SUBTOTAL of Receipts This Page (optional).....

TOTAL This Period (last page this line number only).....

5450.00

14929194929

**SCHEDULE A (FEC Form 3)
ITEMIZED RECEIPTS**

Use separate schedule(s) for each category of the Detailed Summary Page	FOR LINE NUMBER: (check only one)	PAGE 20 OF 462
	<input checked="" type="checkbox"/> 11a 12 <input type="checkbox"/> 11b 13a <input type="checkbox"/> 11c 13b <input type="checkbox"/> 11d 14 <input type="checkbox"/> 15	

Any information copied from such Reports and Statements may not be sold or used by any person for the purpose of soliciting contributions or for commercial purposes, other than using the name and address of any political committee to solicit contributions from such committee.

NAME OF COMMITTEE (In Full)
ED GILLESPIE FOR SENATE

A. Full Name (Last, First, Middle Initial)
Frank B. Atkinson

Mailing Address 12421 North Oaks Drive

City Ashland State VA Zip Code 20305

FEC ID number of contributing federal political committee. **C**

Name of Employer McGuireWoods LLP Occupation Attorney

Receipt For: 2014
 Primary General
 Other (specify) Convention

Election Cycle-to-Date 1000.00

Date of Receipt
MM / DD / YYYY
02 / 10 / 2014

Transaction ID : SA11AI.4960

Amount of Each Receipt this Period
1000.00

B. Full Name (Last, First, Middle Initial)
Q. Whitfield Ayres

Mailing Address 1200 Crystal Drive Apt 1212

City Arlington State VA Zip Code 22202

FEC ID number of contributing federal political committee. **C**

Name of Employer Ayres McHenry & Associates Occupation Executive

Receipt For: 2014
 Primary General
 Other (specify) Convention

Election Cycle-to-Date 2600.00

Date of Receipt
MM / DD / YYYY
03 / 19 / 2014

Transaction ID : SA11AI.6562

Amount of Each Receipt this Period
2600.00

C. Full Name (Last, First, Middle Initial)
Catherine Todd Bailey

Mailing Address PO Box 187

City Harrods Creek State KY Zip Code 40027

FEC ID number of contributing federal political committee. **C**

Name of Employer Retired Occupation Retired

Receipt For: 2014
 Primary General
 Other (specify) Convention

Election Cycle-to-Date 2600.00

Date of Receipt
MM / DD / YYYY
03 / 20 / 2014

Transaction ID : SA11AI.6807

Amount of Each Receipt this Period
2600.00

SUBTOTAL of Receipts This Page (optional).....

TOTAL This Period (last page this line number only).....

6200.00

14920184621

**SCHEDULE A (FEC Form 3)
ITEMIZED RECEIPTS**

Use separate schedule(s)
for each category of the
Detailed Summary Page

FOR LINE NUMBER:
(check only one)

11a 11b 11c 11d
 12 13a 13b 14 15

Any information copied from such Reports and Statements may not be sold or used by any person for the purpose of soliciting contributions or for commercial purposes, other than using the name and address of any political committee to solicit contributions from such committee.

NAME OF COMMITTEE (In Full)
ED GILLESPIE FOR SENATE

A. Full Name (Last, First, Middle Initial)
Catherine Todd Bailey

Mailing Address **PO Box 187**

City **Harrods Creek** State **KY** Zip Code **40027**

FEC ID number of contributing federal political committee. **C**

Name of Employer: **Retired** Occupation: **Retired**

Receipt For: 2014
 Primary General
 Other (specify)

Election Cycle-to-Date: **5200.00**

Date of Receipt: **03 / 20 / 2014**

Transaction ID : **SA11A1.6809**

Amount of Each Receipt this Period: **2600.00**

B. Full Name (Last, First, Middle Initial)
Gary H. Baise

Mailing Address **2201 Great Falls Street**

City **Falls Church** State **VA** Zip Code **22043**

FEC ID number of contributing federal political committee. **C**

Name of Employer: **OFW Law** Occupation: **Attorney**

Receipt For: 2014
 Primary General
 Other (specify) **Convention**

Election Cycle-to-Date: **1000.00**

Date of Receipt: **01 / 18 / 2014**

Transaction ID : **SA11A1.4527**

Amount of Each Receipt this Period: **1000.00**

C. Full Name (Last, First, Middle Initial)
William Baker

Mailing Address **19 Churchill Road**

City **Pittsburgh** State **PA** Zip Code **15235**

FEC ID number of contributing federal political committee. **C**

Name of Employer: **Irwin Car & Equipment** Occupation: **Executive**

Receipt For: 2014
 Primary General
 Other (specify) **Convention**

Election Cycle-to-Date: **2600.00**

Date of Receipt: **03 / 28 / 2014**

Transaction ID : **SA11A1.7668**

Amount of Each Receipt this Period: **2600.00**

SUBTOTAL of Receipts This Page (optional)..... **6200.00**

TOTAL This Period (last page this line number only)..... **6200.00**

14020184622

**SCHEDULE A (FEC Form 3)
ITEMIZED RECEIPTS**

Use separate schedule(s)
for each category of the
Detailed Summary Page

FOR LINE NUMBER: PAGE 22 OF 462

(check only one)

11a 11b 11c 11d
 12 13a 13b 14 15

Any information copied from such Reports and Statements may not be sold or used by any person for the purpose of soliciting contributions or for commercial purposes, other than using the name and address of any political committee to solicit contributions from such committee.

NAME OF COMMITTEE (In Full)
ED GILLESPIE FOR SENATE

A. Full Name (Last, First, Middle Initial)
Stanley F. Baldwin

Mailing Address 6105 Ocean Front Avenue

City Virginia Beach State VA Zip Code 23451

FEC ID number of contributing federal political committee. C

Name of Employer Self Occupation Attorney

Receipt For: 2014
 Primary General
 Other (specify) Convention

Election Cycle-to-Date 2600.00

Date of Receipt
MM / DD / YYYY
02 / 17 / 2014

Transaction ID : SA11AI.5129

Amount of Each Receipt this Period
2600.00

B. Full Name (Last, First, Middle Initial)
Stanley F. Baldwin

Mailing Address 6105 Ocean Front Avenue

City Virginia Beach State VA Zip Code 23451

FEC ID number of contributing federal political committee. C

Name of Employer Self Occupation Attorney

Receipt For: 2014
 Primary General
 Other (specify)

Election Cycle-to-Date 5200.00

Date of Receipt
MM / DD / YYYY
02 / 17 / 2014

Transaction ID : SA11AI.5131

Amount of Each Receipt this Period
2600.00

C. Full Name (Last, First, Middle Initial)
Charles A. Banks

Mailing Address 5631 White Hall Road

City Gloucester State VA Zip Code 25061

FEC ID number of contributing federal political committee. C

Name of Employer Retired Occupation Retired

Receipt For: 2014
 Primary General
 Other (specify) Convention

Election Cycle-to-Date 2600.00

Date of Receipt
MM / DD / YYYY
03 / 31 / 2014

Transaction ID : SA11AI.7835

Amount of Each Receipt this Period
2600.00

SUBTOTAL of Receipts This Page (optional).....

TOTAL This Period (last page this line number only).....

7800.00

14020184623

**SCHEDULE A (FEC Form 3)
ITEMIZED RECEIPTS**

Use separate schedule(s) for each category of the Detailed Summary Page	FOR LINE NUMBER: (check only one)	PAGE 23 OF 462
	<input checked="" type="checkbox"/> 11a <input type="checkbox"/> 12 <input type="checkbox"/> 11b <input type="checkbox"/> 13a <input type="checkbox"/> 11c <input type="checkbox"/> 13b <input type="checkbox"/> 11d <input type="checkbox"/> 14 <input type="checkbox"/> 15	

Any information copied from such Reports and Statements may not be sold or used by any person for the purpose of soliciting contributions or for commercial purposes, other than using the name and address of any political committee to solicit contributions from such committee.

NAME OF COMMITTEE (In Full)
ED GILLESPIE FOR SENATE

A. Full Name (Last, First, Middle Initial)
Charles A. Banks

Mailing Address 5631 White Hall Road

City Gloucester	State VA	Zip Code 25061
--------------------	-------------	-------------------

FEC ID number of contributing federal political committee. **C**

Name of Employer Retired	Occupation Retired
-----------------------------	-----------------------

Receipt For: 2014
 Primary General
 Other (specify)

Election Cycle-to-Date
5200.00

Date of Receipt
 MM / DD / YYYY
 03 / 31 / 2014

Transaction ID : SA11AI.7837

Amount of Each Receipt this Period
2600.00

B. Full Name (Last, First, Middle Initial)
Mary Bannon

Mailing Address 4720 N. 32nd Street

City Arlington	State VA	Zip Code 22207
-------------------	-------------	-------------------

FEC ID number of contributing federal political committee. **C**

Name of Employer Homemaker	Occupation Homemaker
-------------------------------	-------------------------

Receipt For: 2014
 Primary General
 Other (specify) Convention

Election Cycle-to-Date
2600.00

Date of Receipt
 MM / DD / YYYY
 02 / 19 / 2014

Transaction ID : SA11AI.5282

Amount of Each Receipt this Period
2600.00

C. Full Name (Last, First, Middle Initial)
Deidre Barbour

Mailing Address 4830 Northampton Drive

City Jackson	State MS	Zip Code 39211
-----------------	-------------	-------------------

FEC ID number of contributing federal political committee. **C**

Name of Employer Clearwater Group, LLC	Occupation Consultant
---	--------------------------

Receipt For: 2014
 Primary General
 Other (specify) Convention

Election Cycle-to-Date
250.00

Date of Receipt
 MM / DD / YYYY
 03 / 31 / 2014

Transaction ID : SA11AI.8399

Amount of Each Receipt this Period
250.00

SUBTOTAL of Receipts This Page (optional).....

TOTAL This Period (last page this line number only).....

5450.00

14020184624

**SCHEDULE A (FEC Form 3)
ITEMIZED RECEIPTS**

Use separate schedule(s) for each category of the Detailed Summary Page	FOR LINE NUMBER: (check only one)	PAGE 24 OF 462
	<input checked="" type="checkbox"/> 11a 12 <input type="checkbox"/> 11b 13a <input type="checkbox"/> 11c 13b <input type="checkbox"/> 11d 14 <input type="checkbox"/> 15	

Any information copied from such Reports and Statements may not be sold or used by any person for the purpose of soliciting contributions or for commercial purposes, other than using the name and address of any political committee to solicit contributions from such committee.

NAME OF COMMITTEE (In Full)
ED GILLESPIE FOR SENATE

A.

Full Name (Last, First, Middle Initial)
Hon. Haley Barbour

Mailing Address **648 Dogwood Drive**

City **Yazoo** State **MS** Zip Code **39194**

FEC ID number of contributing federal political committee. **C**

Name of Employer
BGR Group Occupation **Lobbyist**

Receipt For: 2014
 Primary General
 Other (specify) **Convention**

Election Cycle-to-Date **2600.00**

Date of Receipt
 M M M / D D D / Y Y Y Y Y Y
02 / 25 / 2014

Transaction ID : **SA11AI.5419**

Amount of Each Receipt this Period
2600.00

B.

Full Name (Last, First, Middle Initial)
Hon. Haley Barbour

Mailing Address **648 Dogwood Drive**

City **Yazoo** State **MS** Zip Code **39194**

FEC ID number of contributing federal political committee. **C**

Name of Employer
BGR Group Occupation **Lobbyist**

Receipt For: 2014
 Primary General
 Other (specify)

Election Cycle-to-Date **5200.00**

Date of Receipt
 M M M / D D D / Y Y Y Y Y Y
02 / 25 / 2014

Transaction ID : **SA11AI.5421**

Amount of Each Receipt this Period
2600.00

C.

Full Name (Last, First, Middle Initial)
Mrs. Marsha D. Barbour

Mailing Address **648 Dogwood Drive**

City **Yazoo** State **MS** Zip Code **39194**

FEC ID number of contributing federal political committee. **C**

Name of Employer
Homemaker Occupation **Homemaker**

Receipt For: 2014
 Primary General
 Other (specify) **Convention**

Election Cycle-to-Date **2600.00**

Date of Receipt
 M M M / D D D / Y Y Y Y Y Y
03 / 31 / 2014

Transaction ID : **SA11AI.8217**

Amount of Each Receipt this Period
2600.00

SUBTOTAL of Receipts This Page (optional).....

TOTAL This Period (last page this line number only).....

7800.00

14020104025

**SCHEDULE A (FEC Form 3)
ITEMIZED RECEIPTS**

Use separate schedule(s) for each category of the Detailed Summary Page	FOR LINE NUMBER:		PAGE 25 OF 462	
	(check only one)			
<input checked="" type="checkbox"/> 11a	<input type="checkbox"/> 11b	<input type="checkbox"/> 11c	<input type="checkbox"/> 11d	<input type="checkbox"/> 15
<input type="checkbox"/> 12	<input type="checkbox"/> 13a	<input type="checkbox"/> 13b	<input type="checkbox"/> 14	

Any information copied from such Reports and Statements may not be sold or used by any person for the purpose of soliciting contributions or for commercial purposes, other than using the name and address of any political committee to solicit contributions from such committee.

NAME OF COMMITTEE (In Full)
ED GILLESPIE FOR SENATE

A. Full Name (Last, First, Middle Initial)
Mrs. Marsha D. Barbour

Mailing Address 648 Dogwood Drive

City Yazoo State MS Zip Code 39194

FEC ID number of contributing federal political committee. C

Name of Employer Homemaker Occupation Homemaker

Receipt For: 2014
 Primary General
 Other (specify)

Election Cycle-to-Date 5200.00

Date of Receipt
 M M M / D D D / Y Y Y Y Y Y
 03 / 31 / 2014

Transaction ID : SA11AI.8219

Amount of Each Receipt this Period
 2600.00

B. Full Name (Last, First, Middle Initial)
Christine Barr

Mailing Address 1200 Daleview Drive

City McLean State VA Zip Code 22102

FEC ID number of contributing federal political committee. C

Name of Employer Homemaker Occupation Homemaker

Receipt For: 2014
 Primary General
 Other (specify) Convention

Election Cycle-to-Date 2600.00

Date of Receipt
 M M M / D D D / Y Y Y Y Y Y
 03 / 17 / 2014

Transaction ID : SA11AI.6477

Amount of Each Receipt this Period
 2600.00

C. Full Name (Last, First, Middle Initial)
Christine Barr

Mailing Address 1200 Daleview Drive

City McLean State VA Zip Code 22102

FEC ID number of contributing federal political committee. C

Name of Employer Homemaker Occupation Homemaker

Receipt For: 2014
 Primary General
 Other (specify)

Election Cycle-to-Date 5200.00

Date of Receipt
 M M M / D D D / Y Y Y Y Y Y
 03 / 17 / 2014

Transaction ID : SA11AI.6479

Amount of Each Receipt this Period
 2600.00

SUBTOTAL of Receipts This Page (optional).....

TOTAL This Period (last page this line number only).....

7800.00

14020184628

**SCHEDULE A (FEC Form 3)
ITEMIZED RECEIPTS**

Use separate schedule(s)
for each category of the
Detailed Summary Page

FOR LINE NUMBER:
(check only one)

11a 11b 11c 11d
 12 13a 13b 14 15

Any information copied from such Reports and Statements may not be sold or used by any person for the purpose of soliciting contributions or for commercial purposes, other than using the name and address of any political committee to solicit contributions from such committee.

NAME OF COMMITTEE (In Full)
ED GILLESPIE FOR SENATE

A. Full Name (Last, First, Middle Initial)
Daniel Barr

Mailing Address 3800 Centerville Road

City Greenville State DE Zip Code 19807

FEC ID number of contributing federal political committee: **C**

Name of Employer Barr Resources Occupation Executive

Receipt For: 2014
 Primary General
 Other (specify) Convention

Election Cycle-to-Date

Date of Receipt: 01 / 22 / 2014
 Transaction ID : SA11AI.4701

Amount of Each Receipt this Period: 2600.00

B. Full Name (Last, First, Middle Initial)
Daniel Barr

Mailing Address 3800 Centerville Road

City Greenville State DE Zip Code 19807

FEC ID number of contributing federal political committee: **C**

Name of Employer Barr Resources Occupation Executive

Receipt For: 2014
 Primary General
 Other (specify)

Election Cycle-to-Date

Date of Receipt: 01 / 22 / 2014
 Transaction ID : SA11AI.4703

Amount of Each Receipt this Period: 5200.00

C. Full Name (Last, First, Middle Initial)
Paula Barr

Mailing Address 3800 Centerville Road

City Greenville State DE Zip Code 19807

FEC ID number of contributing federal political committee: **C**

Name of Employer Homemaker Occupation Homemaker

Receipt For: 2014
 Primary General
 Other (specify) Convention

Election Cycle-to-Date

Date of Receipt: 01 / 22 / 2014
 Transaction ID : SA11AI.4698

Amount of Each Receipt this Period: 2600.00

SUBTOTAL of Receipts This Page (optional).....

TOTAL This Period (last page this line number only).....

7800.00

14926184627

**SCHEDULE A (FEC Form 3)
ITEMIZED RECEIPTS**

Use separate schedule(s) for each category of the Detailed Summary Page	FOR LINE NUMBER:	PAGE 27 OF 462
	(check only one)	
<input checked="" type="checkbox"/> 11a	<input type="checkbox"/> 11b	<input type="checkbox"/> 11c
<input type="checkbox"/> 12	<input type="checkbox"/> 13a	<input type="checkbox"/> 13b
<input type="checkbox"/> 14	<input type="checkbox"/> 15	

Any information copied from such Reports and Statements may not be sold or used by any person for the purpose of soliciting contributions or for commercial purposes, other than using the name and address of any political committee to solicit contributions from such committee.

NAME OF COMMITTEE (In Full)
ED GILLESPIE FOR SENATE

A. Full Name (Last, First, Middle Initial)
Paula Barr

Mailing Address 3800 Centerville Road

City Greenville State DE Zip Code 19807

FEC ID number of contributing federal political committee. **C**

Name of Employer Homemaker Occupation Homemaker

Receipt For: 2014
 Primary General
 Other (specify)

Election Cycle-to-Date 5200.00

Date of Receipt
 01 / 22 / 2014

Transaction ID : SA11AI.4700

Amount of Each Receipt this Period
 2600.00

B. Full Name (Last, First, Middle Initial)
William P. Barr

Mailing Address 1200 Daleview Drive

City McLean State VA Zip Code 22102

FEC ID number of contributing federal political committee. **C**

Name of Employer Retired Occupation Retired

Receipt For: 2014
 Primary General
 Other (specify) Convention

Election Cycle-to-Date 2600.00

Date of Receipt
 03 / 17 / 2014

Transaction ID : SA11AI.6474

Amount of Each Receipt this Period
 2600.00

C. Full Name (Last, First, Middle Initial)
William P. Barr

Mailing Address 1200 Daleview Drive

City McLean State VA Zip Code 22102

FEC ID number of contributing federal political committee. **C**

Name of Employer Retired Occupation Retired

Receipt For: 2014
 Primary General
 Other (specify)

Election Cycle-to-Date 5200.00

Date of Receipt
 03 / 17 / 2014

Transaction ID : SA11AI.6476

Amount of Each Receipt this Period
 2600.00

SUBTOTAL of Receipts This Page (optional).....

TOTAL This Period (last page this line number only).....

7800.00

14929194628

**SCHEDULE A (FEC Form 3)
ITEMIZED RECEIPTS**

Use separate schedule(s) for each category of the Detailed Summary Page	FOR LINE NUMBER:		PAGE 28 OF 462	
	(check only one)			
<input checked="" type="checkbox"/> 11a	<input type="checkbox"/> 11b	<input type="checkbox"/> 11c	<input type="checkbox"/> 11d	<input type="checkbox"/> 15
<input type="checkbox"/> 12	<input type="checkbox"/> 13a	<input type="checkbox"/> 13b	<input type="checkbox"/> 14	

Any information copied from such Reports and Statements may not be sold or used by any person for the purpose of soliciting contributions or for commercial purposes, other than using the name and address of any political committee to solicit contributions from such committee.

NAME OF COMMITTEE (In Full)
ED GILLESPIE FOR SENATE

A. Full Name (Last, First, Middle Initial)
Mr. Daniel J. Bartlett

Mailing Address **83 Champions Blvd**

City **Rogers** State **AR** Zip Code **72758**

FEC ID number of contributing federal political committee. **C**

Name of Employer **Walmart** Occupation **Executive**

Receipt For: 2014
 Primary General
 Other (specify) **Convention**

Election Cycle-to-Date **2600.00**

Date of Receipt
03 / 28 / 2014

Transaction ID : **SA11AI.7701**

Amount of Each Receipt this Period
2600.00

B. Full Name (Last, First, Middle Initial)
Eddie Bateman

Mailing Address **2512 Rivermont Circle**

City **Kingsport** State **TN** Zip Code **37660**

FEC ID number of contributing federal political committee. **C**

Name of Employer **Alpha Natural Resources** Occupation **Executive**

Receipt For: 2014
 Primary General
 Other (specify) **Convention**

Election Cycle-to-Date **500.00**

Date of Receipt
03 / 18 / 2014

Transaction ID : **SA11AI.6360**

Amount of Each Receipt this Period
500.00

C. Full Name (Last, First, Middle Initial)
Carl Bauer

Mailing Address **20 Hough Street
PO 124**

City **Pemberton** State **NJ** Zip Code **08068**

FEC ID number of contributing federal political committee. **C**

Name of Employer **Retired** Occupation **Retired**

Receipt For: 2014
 Primary General
 Other (specify) **Convention**

Election Cycle-to-Date **250.00**

Date of Receipt
03 / 29 / 2014

Transaction ID : **SA11AI.8162**

Amount of Each Receipt this Period
250.00

SUBTOTAL of Receipts This Page (optional).....

TOTAL This Period (last page this line number only).....

3350.00

14020194629

**SCHEDULE A (FEC Form 3)
ITEMIZED RECEIPTS**

Use separate schedule(s)
for each category of the
Detailed Summary Page

FOR LINE NUMBER: PAGE 29 OF 462

(check only one)

11a 11b 11c 11d
 12 13a 13b 14 15

Any information copied from such Reports and Statements may not be sold or used by any person for the purpose of soliciting contributions or for commercial purposes, other than using the name and address of any political committee to solicit contributions from such committee.

NAME OF COMMITTEE (In Full)
ED GILLESPIE FOR SENATE

Full Name (Last, First, Middle Initial)
Ann R. Beauchamp

Mailing Address 144 Black Walnut

City Richmond State VA Zip Code 23238

FEC ID number of contributing federal political committee. **C**

Name of Employer Occupation
Homemaker Homemaker

Receipt For: 2014
 Primary General
 Other (specify) Convention
 Election Cycle-to-Date 225.00

Date of Receipt

MM / DD / YYYY
02 / 16 / 2014

Transaction ID : SA11AI.5092

Amount of Each Receipt this Period

100.00

Full Name (Last, First, Middle Initial)
Ann R. Beauchamp

Mailing Address 144 Black Walnut

City Richmond State VA Zip Code 23238

FEC ID number of contributing federal political committee. **C**

Name of Employer Occupation
Homemaker Homemaker

Receipt For: 2014
 Primary General
 Other (specify) Convention
 Election Cycle-to-Date 325.00

Date of Receipt

MM / DD / YYYY
03 / 16 / 2014

Transaction ID : SA11AI.6435

Amount of Each Receipt this Period

100.00

Full Name (Last, First, Middle Initial)
Brenda L. Becker

Mailing Address 8214 Mack Street

City Alexandria State VA Zip Code 22308

FEC ID number of contributing federal political committee. **C**

Name of Employer Occupation
Boston Scientific Executive

Receipt For: 2014
 Primary General
 Other (specify) Convention
 Election Cycle-to-Date 1200.00

Date of Receipt

MM / DD / YYYY
03 / 30 / 2014

Transaction ID : SA11AI.7734

Amount of Each Receipt this Period

1200.00

SUBTOTAL of Receipts This Page (optional).....

TOTAL This Period (last page this line number only).....

1400.00

14020184630

**SCHEDULE A (FEC Form 3)
ITEMIZED RECEIPTS**

Use separate schedule(s)
for each category of the
Detailed Summary Page

FOR LINE NUMBER:
(check only one)

11a 11b 11c 11d 12 13a 13b 14 15

Any information copied from such Reports and Statements may not be sold or used by any person for the purpose of soliciting contributions or for commercial purposes, other than using the name and address of any political committee to solicit contributions from such committee.

NAME OF COMMITTEE (In Full)
ED GILLESPIE FOR SENATE

Full Name (Last, First, Middle Initial)
Mrs. Mary Ann Becker

Mailing Address **582 Beachland Blvd
Ste 300**

City **Vero Beach** State **FL** Zip Code **32963**

FEC ID number of contributing federal political committee. **C**

Name of Employer **Homemaker** Occupation **Homemaker**

Receipt For: 2014
 Primary General
 Other (specify) **Convention**

Election Cycle-to-Date
2600.00

Date of Receipt

03 / 20 / 2014

Transaction ID : **SA11A1.6813**

Amount of Each Receipt this Period

2600.00

Full Name (Last, First, Middle Initial)
Mrs. Mary Ann Becker

Mailing Address **582 Beachland Blvd
Ste 300**

City **Vero Beach** State **FL** Zip Code **32963**

FEC ID number of contributing federal political committee. **C**

Name of Employer **Homemaker** Occupation **Homemaker**

Receipt For: 2014
 Primary General
 Other (specify)

Election Cycle-to-Date
5200.00

Date of Receipt

03 / 20 / 2014

Transaction ID : **SA11A1.6815**

Amount of Each Receipt this Period

2600.00

Full Name (Last, First, Middle Initial)
Mr. William Becker

Mailing Address **582 Beachland Blvd
Ste 300**

City **Vero Beach** State **FL** Zip Code **32963**

FEC ID number of contributing federal political committee. **C**

Name of Employer **Peach River Citrus Products** Occupation **President**

Receipt For: 2014
 Primary General
 Other (specify) **Convention**

Election Cycle-to-Date
2600.00

Date of Receipt

03 / 20 / 2014

Transaction ID : **SA11A1.6810**

Amount of Each Receipt this Period

2600.00

SUBTOTAL of Receipts This Page (optional).....

TOTAL This Period (last page this line number only).....

7800.00

2600.00

14020194021

**SCHEDULE A (FEC Form 3)
ITEMIZED RECEIPTS**

Use separate schedule(s) for each category of the Detailed Summary Page	FOR LINE NUMBER: (check only one)				PAGE 31 OF 462	
	<input checked="" type="checkbox"/> 11a 12	<input type="checkbox"/> 11b 13a	<input type="checkbox"/> 11c 13b	<input type="checkbox"/> 11d 14	<input type="checkbox"/> 15	

Any information copied from such Reports and Statements may not be sold or used by any person for the purpose of soliciting contributions or for commercial purposes, other than using the name and address of any political committee to solicit contributions from such committee.

NAME OF COMMITTEE (In Full)
ED GILLESPIE FOR SENATE

A. Full Name (Last, First, Middle Initial)
Mr. William Becker

Mailing Address **582 Beachland Blvd
Ste 300**

City **Vero Beach** State **FL** Zip Code **32963**

FEC ID number of contributing federal political committee. **C**

Name of Employer **Peach River Citrus Products** Occupation **President**

Receipt For: 2014
 Primary General
 Other (specify)

Election Cycle-to-Date **5200.00**

Date of Receipt
 / /

Transaction ID : **SA11AI.6812**

Amount of Each Receipt this Period

B. Full Name (Last, First, Middle Initial)
Mrs. Medora D. Beecherl

Mailing Address **PO Box 2502**

City **Midland** State **TX** Zip Code **79702**

FEC ID number of contributing federal political committee. **C**

Name of Employer **Homemaker** Occupation **Homemaker**

Receipt For: 2014
 Primary General
 Other (specify) **Convention**

Election Cycle-to-Date **2600.00**

Date of Receipt
 / /

Transaction ID : **SA11AI.7175**

Amount of Each Receipt this Period

C. Full Name (Last, First, Middle Initial)
Mrs. Medora D. Beecherl

Mailing Address **PO Box 2502**

City **Midland** State **TX** Zip Code **79702**

FEC ID number of contributing federal political committee. **C**

Name of Employer **Homemaker** Occupation **Homemaker**

Receipt For: 2014
 Primary General
 Other (specify)

Election Cycle-to-Date **5000.00**

Date of Receipt
 / /

Transaction ID : **SA11AI.7177**

Amount of Each Receipt this Period

SUBTOTAL of Receipts This Page (optional).....

TOTAL This Period (last page this line number only).....

14020194632

**SCHEDULE A (FEC Form 3)
ITEMIZED RECEIPTS**

Use separate schedule(s) for each category of the Detailed Summary Page	FOR LINE NUMBER:		PAGE 32 OF 462	
	(check only one)			
<input checked="" type="checkbox"/> 11a	<input type="checkbox"/> 11b	<input type="checkbox"/> 11c	<input type="checkbox"/> 11d	<input type="checkbox"/> 15
<input type="checkbox"/> 12	<input type="checkbox"/> 13a	<input type="checkbox"/> 13b	<input type="checkbox"/> 14	

Any information copied from such Reports and Statements may not be sold or used by any person for the purpose of soliciting contributions or for commercial purposes, other than using the name and address of any political committee to solicit contributions from such committee.

NAME OF COMMITTEE (In Full)
ED GILLESPIE FOR SENATE

A. Full Name (Last, First, Middle Initial)
Mr. Robert R. Beecherl

Mailing Address **PO Box 2502**

City **Midland** State **TX** Zip Code **79702**

FEC ID number of contributing federal political committee. **C**

Name of Employer **Self** Occupation **Investments**

Receipt For: 2014
 Primary General
 Other (specify) **Convention**

Election Cycle-to-Date **2600.00**

Date of Receipt
 MM / DD / YYYY
03 / 26 / 2014

Transaction ID : **SA11AI.7172**

Amount of Each Receipt this Period
2600.00

B. Full Name (Last, First, Middle Initial)
Mr. Robert R. Beecherl

Mailing Address **PO Box 2502**

City **Midland** State **TX** Zip Code **79702**

FEC ID number of contributing federal political committee. **C**

Name of Employer **Self** Occupation **Investments**

Receipt For: 2014
 Primary General
 Other (specify)

Election Cycle-to-Date **5000.00**

Date of Receipt
 MM / DD / YYYY
03 / 26 / 2014

Transaction ID : **SA11AI.7174**

Amount of Each Receipt this Period
2400.00

C. Full Name (Last, First, Middle Initial)
Rich Beeson

Mailing Address **7500 East Sunset Trail**

City **Parker** State **CO** Zip Code **80134**

FEC ID number of contributing federal political committee. **C**

Name of Employer **FLS Connect** Occupation **Consultant**

Receipt For: 2014
 Primary General
 Other (specify) **Convention**

Election Cycle-to-Date **2600.00**

Date of Receipt
 MM / DD / YYYY
01 / 17 / 2014

Transaction ID : **SA11AI.4485**

Amount of Each Receipt this Period
2600.00

SUBTOTAL of Receipts This Page (optional).....

TOTAL This Period (last page this line number only).....

7600.00

14029104633

**SCHEDULE A (FEC Form 3)
ITEMIZED RECEIPTS**

Use separate schedule(s) for each category of the Detailed Summary Page	FOR LINE NUMBER: (check only one)		PAGE 33 OF 462	
	<input checked="" type="checkbox"/> 11a 12	<input type="checkbox"/> 11b 13a	<input type="checkbox"/> 11c 13b	<input type="checkbox"/> 11d 14

Any information copied from such Reports and Statements may not be sold or used by any person for the purpose of soliciting contributions or for commercial purposes, other than using the name and address of any political committee to solicit contributions from such committee.

NAME OF COMMITTEE (In Full)
ED GILLESPIE FOR SENATE

A. Full Name (Last, First, Middle Initial)
Rich Beeson

Mailing Address 7500 East Sunset Trail

City Parker State CO Zip Code 80134

FEC ID number of contributing federal political committee. **C**

Name of Employer FLS Connect Occupation Consultant

Receipt For: 2014
 Primary General
 Other (specify)

Election Cycle-to-Date **5200.00**

Date of Receipt
 M M M / D D D / Y Y Y Y Y Y
01 / 17 / 2014

Transaction ID : SA11AI.4487

Amount of Each Receipt this Period
2600.00

B. Full Name (Last, First, Middle Initial)
Belden H. Bell

Mailing Address 6403 Enon School Road

City Marshall State VA Zip Code 20115

FEC ID number of contributing federal political committee. **C**

Name of Employer Retired Occupation Retired

Receipt For: 2014
 Primary General
 Other (specify) Convention

Election Cycle-to-Date **1000.00**

Date of Receipt
 M M M / D D D / Y Y Y Y Y Y
03 / 07 / 2014

Transaction ID : SA11AI.5949

Amount of Each Receipt this Period
1000.00

C. Full Name (Last, First, Middle Initial)
Michael E. Bennett

Mailing Address 308 S. Columbus Street

City Alexandria State VA Zip Code 22314

FEC ID number of contributing federal political committee. **C**

Name of Employer Ourisman Automotive of Virgini Occupation Executive

Receipt For: 2014
 Primary General
 Other (specify) Convention

Election Cycle-to-Date **2600.00**

Date of Receipt
 M M M / D D D / Y Y Y Y Y Y
01 / 31 / 2014

Transaction ID : SA11AI.4715

Amount of Each Receipt this Period
2600.00

SUBTOTAL of Receipts This Page (optional).....

TOTAL This Period (last page this line number only).....

6200.00

14020194634

**SCHEDULE A (FEC Form 3)
ITEMIZED RECEIPTS**

Use separate schedule(s)
for each category of the
Detailed Summary Page

FOR LINE NUMBER: PAGE 34 OF 462
(check only one)
 11a 11b 11c 11d
12 13a 13b 14 15

Any information copied from such Reports and Statements may not be sold or used by any person for the purpose of soliciting contributions or for commercial purposes, other than using the name and address of any political committee to solicit contributions from such committee.

NAME OF COMMITTEE (In Full)
ED GILLESPIE FOR SENATE

A. Full Name (Last, First, Middle Initial)
Michael E. Bennett

Mailing Address 308 S. Columbus Street

City Alexandria State VA Zip Code 22314

FEC ID number of contributing federal political committee. C

Name of Employer Ourisman Automotive of Virgini Occupation Executive

Receipt For: 2014
 Primary General
 Other (specify)

Election Cycle-to-Date 5200.00

Date of Receipt
MM / DD / YYYY
01 / 31 / 2014

Transaction ID : SA11AI.4717

Amount of Each Receipt this Period
2600.00

B. Full Name (Last, First, Middle Initial)
Mr. Christopher Bergen

Mailing Address PO Box 1936

City Boca Raton State FL Zip Code 33921

FEC ID number of contributing federal political committee. C

Name of Employer Retired Occupation Retired

Receipt For: 2014
 Primary General
 Other (specify) Convention

Election Cycle-to-Date 500.00

Date of Receipt
MM / DD / YYYY
03 / 26 / 2014

Transaction ID : SA11AI.7119

Amount of Each Receipt this Period
500.00

C. Full Name (Last, First, Middle Initial)
Mrs Janet L. Berman

Mailing Address 3055 Whitehaven St NW

City Washington State DC Zip Code 20008

FEC ID number of contributing federal political committee. C

Name of Employer Homemaker Occupation Homemaker

Receipt For: 2014
 Primary General
 Other (specify) Convention

Election Cycle-to-Date 2600.00

Date of Receipt
MM / DD / YYYY
03 / 30 / 2014

Transaction ID : SA11AI.7736

Amount of Each Receipt this Period
2600.00

SUBTOTAL of Receipts This Page (optional).....

TOTAL This Period (last page this line number only).....

5700.00

14920194635

**SCHEDULE A (FEC Form 3)
ITEMIZED RECEIPTS**

Use separate schedule(s) for each category of the Detailed Summary Page	FOR LINE NUMBER: (check only one)		PAGE 35 OF 462	
	<input checked="" type="checkbox"/> 11a 12	<input type="checkbox"/> 11b 13a	<input type="checkbox"/> 11c 13b	<input type="checkbox"/> 11d 14

Any information copied from such Reports and Statements may not be sold or used by any person for the purpose of soliciting contributions or for commercial purposes, other than using the name and address of any political committee to solicit contributions from such committee.

NAME OF COMMITTEE (In Full)
ED GILLESPIE FOR SENATE

A. Full Name (Last, First, Middle Initial)
Mrs. Cynthia E. Berry

Mailing Address 9915 Deerfield Pond Drive

City Great Falls	State VA	Zip Code 22066
---------------------	-------------	-------------------

FEC ID number of contributing federal political committee. **C**

Name of Employer AMG, Inc.	Occupation Attorney
-------------------------------	------------------------

Receipt For: 2014
 Primary General
 Other (specify) Convention

Election Cycle-to-Date
500.00

Date of Receipt
03 / 31 / 2014

Transaction ID : SA11AI.8220

Amount of Each Receipt this Period
500.00

B. Full Name (Last, First, Middle Initial)
Eric Bing

Mailing Address 306 Lindewood

City Houston	State TX	Zip Code 77024
-----------------	-------------	-------------------

FEC ID number of contributing federal political committee. **C**

Name of Employer Bing	Occupation Consultant
--------------------------	--------------------------

Receipt For: 2014
 Primary General
 Other (specify) Convention

Election Cycle-to-Date
1000.00

Date of Receipt
03 / 19 / 2014

Transaction ID : SA11AI.6614

Amount of Each Receipt this Period
1000.00

C. Full Name (Last, First, Middle Initial)
Andrew Bird

Mailing Address 110 Marynad Avenue NE

City Washington	State DC	Zip Code 20002
--------------------	-------------	-------------------

FEC ID number of contributing federal political committee. **C**

Name of Employer Safari Club International	Occupation Manager Government Affairs
---	--

Receipt For: 2014
 Primary General
 Other (specify) Convention

Election Cycle-to-Date
250.00

Date of Receipt
03 / 31 / 2014

Transaction ID : SA11AI.8413

Amount of Each Receipt this Period
250.00

SUBTOTAL of Receipts This Page (optional).....

TOTAL This Period (last page this line number only).....

1750.00

14020194636

**SCHEDULE A (FEC Form 3)
ITEMIZED RECEIPTS**

Use separate schedule(s) for each category of the Detailed Summary Page	FOR LINE NUMBER: (check only one)		PAGE 36 OF 462	
	<input checked="" type="checkbox"/> 11a 12	<input type="checkbox"/> 11b 13a	<input type="checkbox"/> 11c 13b	<input type="checkbox"/> 11d 14

Any information copied from such Reports and Statements may not be sold or used by any person for the purpose of soliciting contributions or for commercial purposes, other than using the name and address of any political committee to solicit contributions from such committee.

NAME OF COMMITTEE (In Full)
ED GILLESPIE FOR SENATE

A. Full Name (Last, First, Middle Initial)
Andrew J. Black

Mailing Address **42370 Rising Moon Place**

City **Ashburn** State **VA** Zip Code **20148**

FEC ID number of contributing federal political committee. **C**

Name of Employer **Association of Oil Pipe Lines** Occupation **Executive**

Receipt For: 2014
 Primary General
 Other (specify) **Convention**

Election Cycle-to-Date **500.00**

Date of Receipt
 M M M / D D D / Y Y Y Y Y Y
01 / 21 / 2014

Transaction ID : **SA11AI.4634**

Amount of Each Receipt this Period
500.00

B. Full Name (Last, First, Middle Initial)
Charles R. Black Jr.

Mailing Address **208 Virginia Avenue**

City **Alexandria** State **VA** Zip Code **22302**

FEC ID number of contributing federal political committee. **C**

Name of Employer **Prime Polling Group** Occupation **Public Affairs**

Receipt For: 2014
 Primary General
 Other (specify) **Convention**

Election Cycle-to-Date **2600.00**

Date of Receipt
 M M M / D D D / Y Y Y Y Y Y
03 / 04 / 2014

Transaction ID : **SA11AI.5764**

Amount of Each Receipt this Period
2600.00

C. Full Name (Last, First, Middle Initial)
Judy A. Black

Mailing Address **208 Virginia Avenue**

City **Alexandria** State **VA** Zip Code **22302**

FEC ID number of contributing federal political committee. **C**

Name of Employer **Brownstein Hyatt FarberSchreck** Occupation **Public Affairs**

Receipt For: 2014
 Primary General
 Other (specify) **Convention**

Election Cycle-to-Date **2600.00**

Date of Receipt
 M M M / D D D / Y Y Y Y Y Y
03 / 04 / 2014

Transaction ID : **SA11AI.5766**

Amount of Each Receipt this Period
2600.00

SUBTOTAL of Receipts This Page (optional).....

TOTAL This Period (last page this line number only).....

5700.00

14929194637

**SCHEDULE A (FEC Form 3)
ITEMIZED RECEIPTS**

Use separate schedule(s) for each category of the Detailed Summary Page	FOR LINE NUMBER:	PAGE 37 OF 462
	(check only one)	
<input checked="" type="checkbox"/> 11a	<input type="checkbox"/> 11b	<input type="checkbox"/> 11c
<input type="checkbox"/> 12	<input type="checkbox"/> 13a	<input type="checkbox"/> 13b
<input type="checkbox"/> 14	<input type="checkbox"/> 15	

Any information copied from such Reports and Statements may not be sold or used by any person for the purpose of soliciting contributions or for commercial purposes, other than using the name and address of any political committee to solicit contributions from such committee.

NAME OF COMMITTEE (In Full)
ED GILLESPIE FOR SENATE

A. Full Name (Last, First, Middle Initial)
Allen E. Blakemore

Mailing Address **6445 Brompton Road**

City **Houston** State **TX** Zip Code **77005**

FEC ID number of contributing federal political committee. **C**

Name of Employer **Blakemore & Associates** Occupation **Consultant**

Receipt For: 2014
 Primary General
 Other (specify) **Convention**

Election Cycle-to-Date **500.00**

Date of Receipt
 MM / DD / YYYY
03 / 19 / 2014

Transaction ID : **SA11AI.6564**

Amount of Each Receipt this Period
500.00

B. Full Name (Last, First, Middle Initial)
Elizabeth H. Blakemore

Mailing Address **6445 Brompton Road**

City **Houston** State **TX** Zip Code **77005**

FEC ID number of contributing federal political committee. **C**

Name of Employer **Blakemore & Associates** Occupation **Consultant**

Receipt For: 2014
 Primary General
 Other (specify) **Convention**

Election Cycle-to-Date **2600.00**

Date of Receipt
 MM / DD / YYYY
01 / 16 / 2014

Transaction ID : **SA11AI.4176**

Amount of Each Receipt this Period
2600.00

C. Full Name (Last, First, Middle Initial)
Mrs. Kristen Blalock

Mailing Address **609 West Braddock Road**

City **Alexandria** State **VA** Zip Code **22302**

FEC ID number of contributing federal political committee. **C**

Name of Employer **Homemaker** Occupation **Homemaker**

Receipt For: 2014
 Primary General
 Other (specify) **Convention**

Election Cycle-to-Date **2600.00**

Date of Receipt
 MM / DD / YYYY
03 / 29 / 2014

Transaction ID : **SA11AI.7719**

Amount of Each Receipt this Period
2600.00

SUBTOTAL of Receipts This Page (optional)

TOTAL This Period (last page this line number only)

5700.00

14020184639

**SCHEDULE A (FEC Form 3)
ITEMIZED RECEIPTS**

Use separate schedule(s) for each category of the Detailed Summary Page	FOR LINE NUMBER:	PAGE 38 OF 462
	(check only one)	
<input checked="" type="checkbox"/> 11a	<input type="checkbox"/> 11b	<input type="checkbox"/> 11c
<input type="checkbox"/> 12	<input type="checkbox"/> 13a	<input type="checkbox"/> 13b
	<input type="checkbox"/> 14	<input type="checkbox"/> 15

Any information copied from such Reports and Statements may not be sold or used by any person for the purpose of soliciting contributions or for commercial purposes, other than using the name and address of any political committee to solicit contributions from such committee.

NAME OF COMMITTEE (In Full)
ED GILLESPIE FOR SENATE

A. Full Name (Last, First, Middle Initial)
Mrs. Kristen Blalock

Mailing Address **609 West Braddock Road**

City **Alexandria** State **VA** Zip Code **22302**

FEC ID number of contributing federal political committee. **C**

Name of Employer **Homemaker** Occupation **Homemaker**

Receipt For: 2014
 Primary General
 Other (specify)

Election Cycle-to-Date **5200.00**

Date of Receipt
03 / 29 / 2014

Transaction ID : **SA11AI.7721**

Amount of Each Receipt this Period
2600.00

B. Full Name (Last, First, Middle Initial)
William K. Blalock

Mailing Address **609 West Braddock Road**

City **Alexandria** State **VA** Zip Code **22302**

FEC ID number of contributing federal political committee. **C**

Name of Employer **Fierce, Isakowitz & Blalock** Occupation **Lobbyist**

Receipt For: 2014
 Primary General
 Other (specify) **Convention**

Election Cycle-to-Date **2600.00**

Date of Receipt
01 / 16 / 2014

Transaction ID : **SA11AI.4252**

Amount of Each Receipt this Period
2600.00

C. Full Name (Last, First, Middle Initial)
William K. Blalock

Mailing Address **609 West Braddock Road**

City **Alexandria** State **VA** Zip Code **22302**

FEC ID number of contributing federal political committee. **C**

Name of Employer **Fierce, Isakowitz & Blalock** Occupation **Lobbyist**

Receipt For: 2014
 Primary General
 Other (specify)

Election Cycle-to-Date **5200.00**

Date of Receipt
03 / 29 / 2014

Transaction ID : **SA11AI.7718**

Amount of Each Receipt this Period
2600.00

SUBTOTAL of Receipts This Page (optional).....

TOTAL This Period (last page this line number only).....

7800.00

14020194639

**SCHEDULE A (FEC Form 3)
ITEMIZED RECEIPTS**

Use separate schedule(s) for each category of the Detailed Summary Page	FOR LINE NUMBER: (check only one)	PAGE 39 OF 462
	<input checked="" type="checkbox"/> 11a 12 <input type="checkbox"/> 11b 13a <input type="checkbox"/> 11c 13b <input type="checkbox"/> 11d 14 <input type="checkbox"/> 15	

Any information copied from such Reports and Statements may not be sold or used by any person for the purpose of soliciting contributions or for commercial purposes, other than using the name and address of any political committee to solicit contributions from such committee.

NAME OF COMMITTEE (In Full)
ED GILLESPIE FOR SENATE

A. Full Name (Last, First, Middle Initial)
Mrs. Elizabeth B. Blau

Mailing Address **PO Box 475**

City **Boca Grande** State **FL** Zip Code **33921**

FEC ID number of contributing federal political committee. **C**

Name of Employer **Retired** Occupation **Retired**

Receipt For: 2014
 Primary General
 Other (specify) **Convention**

Election Cycle-to-Date **1000.00**

Date of Receipt
 M M M / D D D / Y Y Y Y Y Y
03 / 26 / 2014

Transaction ID : **SA11AI.7352**

Amount of Each Receipt this Period
1000.00

B. Full Name (Last, First, Middle Initial)
Lawrence M. Blau

Mailing Address **PO Box 475**

City **Boca Grande** State **FL** Zip Code **33921**

FEC ID number of contributing federal political committee. **C**

Name of Employer **Retired** Occupation **Retired**

Receipt For: 2014
 Primary General
 Other (specify) **Convention**

Election Cycle-to-Date **1000.00**

Date of Receipt
 M M M / D D D / Y Y Y Y Y Y
03 / 26 / 2014

Transaction ID : **SA11AI.7350**

Amount of Each Receipt this Period
1000.00

C. Full Name (Last, First, Middle Initial)
Robert L. Boblitt Jr.

Mailing Address **PO Box 2743**

City **Houston** State **TX** Zip Code **77252**

FEC ID number of contributing federal political committee. **C**

Name of Employer **Silver Eagle Distributor** Occupation **Executive**

Receipt For: 2014
 Primary General
 Other (specify) **Convention**

Election Cycle-to-Date **1000.00**

Date of Receipt
 M M M / D D D / Y Y Y Y Y Y
03 / 20 / 2014

Transaction ID : **SA11AI.6762**

Amount of Each Receipt this Period
1000.00

SUBTOTAL of Receipts This Page (optional).....

TOTAL This Period (last page this line number only).....

3000.00

14020194649

**SCHEDULE A (FEC Form 3)
ITEMIZED RECEIPTS**

Use separate schedule(s)
for each category of the
Detailed Summary Page

FOR LINE NUMBER: PAGE 40 OF 462

(check only one)

<input checked="" type="checkbox"/> 11a	<input type="checkbox"/> 11b	<input type="checkbox"/> 11c	<input type="checkbox"/> 11d	<input type="checkbox"/> 15
12	13a	13b	14	

Any information copied from such Reports and Statements may not be sold or used by any person for the purpose of soliciting contributions or for commercial purposes, other than using the name and address of any political committee to solicit contributions from such committee.

NAME OF COMMITTEE (In Full)
ED GILLESPIE FOR SENATE

A. Full Name (Last, First, Middle Initial)
Charles K. Bobrinsky

Mailing Address **707 Glenridge Drive**

City **Glenview** State **IL** Zip Code **60025**

FEC ID number of contributing federal political committee. **C**

Name of Employer **Ariel Investments** Occupation **Asset Manager**

Receipt For: 2014
 Primary General
 Other (specify) **Convention**

Election Cycle-to-Date **1000.00**

Date of Receipt
 MM / DD / YYYY
03 / 07 / 2014

Transaction ID : **SA11AI.5990**

Amount of Each Receipt this Period
1000.00

B. Full Name (Last, First, Middle Initial)
Mrs. Karna Small Bodman

Mailing Address **3007 Rum Row**

City **Naples** State **FL** Zip Code **34102**

FEC ID number of contributing federal political committee. **C**

Name of Employer **Self-employed** Occupation **Author**

Receipt For: 2014
 Primary General
 Other (specify) **Convention**

Election Cycle-to-Date **250.00**

Date of Receipt
 MM / DD / YYYY
03 / 31 / 2014

Transaction ID : **SA11AI.8596**

Amount of Each Receipt this Period
250.00

C. Full Name (Last, First, Middle Initial)
Glen Bolger

Mailing Address **1125 Arcturus Lane**

City **Alexandria** State **VA** Zip Code **22308**

FEC ID number of contributing federal political committee. **C**

Name of Employer **Public Opinion Strategies** Occupation **Survey Research**

Receipt For: 2014
 Primary General
 Other (specify) **Convention**

Election Cycle-to-Date **2600.00**

Date of Receipt
 MM / DD / YYYY
03 / 07 / 2014

Transaction ID : **SA11AI.5960**

Amount of Each Receipt this Period
2600.00

SUBTOTAL of Receipts This Page (optional).....

TOTAL This Period (last page this line number only).....

3850.00

14926184641

**SCHEDULE A (FEC Form 3)
ITEMIZED RECEIPTS**

Use separate schedule(s) for each category of the Detailed Summary Page	FOR LINE NUMBER: (check only one)		PAGE 41 OF 462	
	<input checked="" type="checkbox"/> 11a 12	<input type="checkbox"/> 11b 13a	<input type="checkbox"/> 11c 13b	<input type="checkbox"/> 11d 14

Any information copied from such Reports and Statements may not be sold or used by any person for the purpose of soliciting contributions or for commercial purposes, other than using the name and address of any political committee to solicit contributions from such committee.

NAME OF COMMITTEE (In Full)
ED GILLESPIE FOR SENATE

A. Full Name (Last, First, Middle Initial)
Glen Bolger

Mailing Address 1125 Arcturus Lane

City Alexandria State VA Zip Code 22308

FEC ID number of contributing federal political committee. **C**

Name of Employer Public Opinion Strategies Occupation Survey Research

Receipt For: 2014
 Primary General
 Other (specify)

Election Cycle-to-Date **4100.00**

Date of Receipt
MM / DD / YYYY
03 / 07 / 2014

Transaction ID : **SA11AI.5962**

Amount of Each Receipt this Period
1500.00

B. Full Name (Last, First, Middle Initial)
Rod A. Bolger

Mailing Address 9 Dunbar Road

City Toronto, Canada M4W2X5 State ZZ Zip Code 00000

FEC ID number of contributing federal political committee. **C**

Name of Employer Royal Bank of Canada Occupation Banker

Receipt For: 2014
 Primary General
 Other (specify) Convention

Election Cycle-to-Date **1000.00**

Date of Receipt
MM / DD / YYYY
03 / 19 / 2014

Transaction ID : **SA11AI.6566**

Amount of Each Receipt this Period
1000.00

C. Full Name (Last, First, Middle Initial)
Joshua B. Bolten

Mailing Address 3050 University Terrace NW

City Washington State DC Zip Code 20016

FEC ID number of contributing federal political committee. **C**

Name of Employer Rock Creek Global Advisors Occupation Consultant

Receipt For: 2014
 Primary General
 Other (specify) Convention

Election Cycle-to-Date **2600.00**

Date of Receipt
MM / DD / YYYY
03 / 19 / 2014

Transaction ID : **SA11AI.6540**

Amount of Each Receipt this Period
2600.00

SUBTOTAL of Receipts This Page (optional).....

TOTAL This Period (last page this line number only).....

5100.00

14920184642

**SCHEDULE A (FEC Form 3)
ITEMIZED RECEIPTS**

Use separate schedule(s) for each category of the Detailed Summary Page	FOR LINE NUMBER: (check only one)	PAGE 42 OF 462
	<input checked="" type="checkbox"/> 11a <input type="checkbox"/> 12 <input type="checkbox"/> 11b <input type="checkbox"/> 13a <input type="checkbox"/> 11c <input type="checkbox"/> 13b <input type="checkbox"/> 11d <input type="checkbox"/> 14 <input type="checkbox"/> 15	

Any information copied from such Reports and Statements may not be sold or used by any person for the purpose of soliciting contributions or for commercial purposes, other than using the name and address of any political committee to solicit contributions from such committee.

NAME OF COMMITTEE (In Full)
ED GILLESPIE FOR SENATE

A. Full Name (Last, First, Middle Initial)
Stephen B. Bonner

Mailing Address 1919 N. Dayton Street

City Chicago State IL Zip Code 60614

FEC ID number of contributing federal political committee. **C**

Name of Employer Self Occupation Attorney

Receipt For: 2014
 Primary General
 Other (specify) Convention

Election Cycle-to-Date 1500.00

Date of Receipt
 MM / DD / YYYY
 03 / 04 / 2014

Transaction ID : SA11AI.5786

Amount of Each Receipt this Period
 1500.00

B. Full Name (Last, First, Middle Initial)
Robert Borden

Mailing Address 8244 Native Violet Drive

City Lorton State VA Zip Code 22079

FEC ID number of contributing federal political committee. **C**

Name of Employer US House of Representatives Occupation Attorney

Receipt For: 2014
 Primary General
 Other (specify) Convention

Election Cycle-to-Date 250.00

Date of Receipt
 MM / DD / YYYY
 03 / 29 / 2014

Transaction ID : SA11AI.8160

Amount of Each Receipt this Period
 250.00

C. Full Name (Last, First, Middle Initial)
Robert H. Bork Jr.

Mailing Address 7105 Country Meadow Court

City McLean State VA Zip Code 22101

FEC ID number of contributing federal political committee. **C**

Name of Employer Bork Communication Group, LLC Occupation President

Receipt For: 2014
 Primary General
 Other (specify) Convention

Election Cycle-to-Date 250.00

Date of Receipt
 MM / DD / YYYY
 03 / 31 / 2014

Transaction ID : SA11AI.8409

Amount of Each Receipt this Period
 250.00

SUBTOTAL of Receipts This Page (optional).....

TOTAL This Period (last page this line number only).....

2000.00

14020194643

**SCHEDULE A (FEC Form 3)
ITEMIZED RECEIPTS**

Use separate schedule(s)
for each category of the
Detailed Summary Page

FOR LINE NUMBER:
(check only one)

11a 11b 11c 11d 12 13a 13b 14 15

Any information copied from such Reports and Statements may not be sold or used by any person for the purpose of soliciting contributions or for commercial purposes, other than using the name and address of any political committee to solicit contributions from such committee.

NAME OF COMMITTEE (In Full)
ED GILLESPIE FOR SENATE

Full Name (Last, First, Middle Initial)
Andrea G. Bottner

Mailing Address 3303 Rolling Road

City State Zip Code
Chevy Chase MD 20815

FEC ID number of contributing federal political committee. **C**

Name of Employer Occupation
Self Attorney

Receipt For: 2014
 Primary General
 Other (specify) Convention
Election Cycle-to-Date
500.00

Date of Receipt

MM / DD / YYYY
01 / 19 / 2014

Transaction ID : SA11AI.4569

Amount of Each Receipt this Period

500.00

Full Name (Last, First, Middle Initial)
Andrea G. Bottner

Mailing Address 3303 Rolling Road

City State Zip Code
Chevy Chase MD 20815

FEC ID number of contributing federal political committee. **C**

Name of Employer Occupation
Self Attorney

Receipt For: 2014
 Primary General
 Other (specify) Convention
Election Cycle-to-Date
1000.00

Date of Receipt

MM / DD / YYYY
03 / 26 / 2014

Transaction ID : SA11AI.7195

Amount of Each Receipt this Period

500.00

Full Name (Last, First, Middle Initial)
Christopher M. Bowlin

Mailing Address 5115 15th Street N

City State Zip Code
Arlington VA 22205

FEC ID number of contributing federal political committee. **C**

Name of Employer Occupation
BrownRudnick Principal

Receipt For: 2014
 Primary General
 Other (specify) Convention
Election Cycle-to-Date
1000.00

Date of Receipt

MM / DD / YYYY
02 / 25 / 2014

Transaction ID : SA11AI.5466

Amount of Each Receipt this Period

1000.00

SUBTOTAL of Receipts This Page (optional).....

TOTAL This Period (last page this line number only).....

2000.00

14020194644

**SCHEDULE A (FEC Form 3)
ITEMIZED RECEIPTS**

Use separate schedule(s) for each category of the Detailed Summary Page	FOR LINE NUMBER: (check only one)		PAGE 44 OF 462	
	<input checked="" type="checkbox"/> 11a 12	<input type="checkbox"/> 11b 13a	<input type="checkbox"/> 11c 13b	<input type="checkbox"/> 11d 14

Any information copied from such Reports and Statements may not be sold or used by any person for the purpose of soliciting contributions or for commercial purposes, other than using the name and address of any political committee to solicit contributions from such committee.

NAME OF COMMITTEE (In Full)
ED GILLESPIE FOR SENATE

A. Full Name (Last, First, Middle Initial)
Larry C. Bowman

Mailing Address 1531 Plank Drive

City Blacksburg	State VA	Zip Code 24060
--------------------	-------------	-------------------

FEC ID number of contributing federal political committee. **C**

Name of Employer Management Solutions of VA	Occupation CEO
--	-------------------

Receipt For: 2014
 Primary General
 Other (specify) Convention

Election Cycle-to-Date
250.00

Date of Receipt

MM 03	DD 23	YYYY 2014
----------	----------	--------------

Transaction ID : SA11A1.6951

Amount of Each Receipt this Period
250.00

B. Full Name (Last, First, Middle Initial)
Carol Boyd

Mailing Address 2025 Scroggins Road

City Alexandria	State VA	Zip Code 22308
--------------------	-------------	-------------------

FEC ID number of contributing federal political committee. **C**

Name of Employer Self	Occupation Artist
--------------------------	----------------------

Receipt For: 2014
 Primary General
 Other (specify) Convention

Election Cycle-to-Date
2600.00

Date of Receipt

MM 03	DD 11	YYYY 2014
----------	----------	--------------

Transaction ID : SA11A1.6164

Amount of Each Receipt this Period
2600.00

C. Full Name (Last, First, Middle Initial)
Thomas M. Boyd

Mailing Address 2025 Scroggins Road

City Alexandria	State VA	Zip Code 22308
--------------------	-------------	-------------------

FEC ID number of contributing federal political committee. **C**

Name of Employer The Hobbs Group	Occupation Public Affairs
-------------------------------------	------------------------------

Receipt For: 2014
 Primary General
 Other (specify) Convention

Election Cycle-to-Date
2600.00

Date of Receipt

MM 03	DD 11	YYYY 2014
----------	----------	--------------

Transaction ID : SA11A1.6162

Amount of Each Receipt this Period
2600.00

SUBTOTAL of Receipts This Page (optional).....

TOTAL This Period (last page this line number only).....

5450.00

14020184645

**SCHEDULE A (FEC Form 3)
ITEMIZED RECEIPTS**

Use separate schedule(s) for each category of the Detailed Summary Page	FOR LINE NUMBER: (check only one)	PAGE 45 OF 462
	<input checked="" type="checkbox"/> 11a <input type="checkbox"/> 12 <input type="checkbox"/> 11b <input type="checkbox"/> 13a <input type="checkbox"/> 11c <input type="checkbox"/> 13b <input type="checkbox"/> 11d <input type="checkbox"/> 14 <input type="checkbox"/> 15	

Any information copied from such Reports and Statements may not be sold or used by any person for the purpose of soliciting contributions or for commercial purposes, other than using the name and address of any political committee to solicit contributions from such committee.

NAME OF COMMITTEE (In Full)
ED GILLESPIE FOR SENATE

A. Full Name (Last, First, Middle Initial)
Trudi Lewis Boyd

Mailing Address 1217 Villamay Blvd

City Alexandria	State VA	Zip Code 22307
--------------------	-------------	-------------------

FEC ID number of contributing federal political committee. C

Name of Employer Story Partners	Occupation Public Affairs
------------------------------------	------------------------------

Receipt For: 2014
 Primary General
 Other (specify) Convention

Election Cycle-to-Date

Date of Receipt: 02 / 17 / 2014
Transaction ID : SA11A1.5240

Amount of Each Receipt this Period: 500.00

B. Full Name (Last, First, Middle Initial)
David W. Boyer

Mailing Address 5105 26th Road N

City Arlington	State VA	Zip Code 22207
-------------------	-------------	-------------------

FEC ID number of contributing federal political committee. C

Name of Employer BGR Group	Occupation Principal
-------------------------------	-------------------------

Receipt For: 2014
 Primary General
 Other (specify) Convention

Election Cycle-to-Date

Date of Receipt: 03 / 31 / 2014
Transaction ID : SA11A1.7800

Amount of Each Receipt this Period: 2600.00

C. Full Name (Last, First, Middle Initial)
Mr. E. Mark Braden

Mailing Address 1050 Connecticut Avenue NW
Washington Sq, Ste 1100

City Washington	State DC	Zip Code 20036
--------------------	-------------	-------------------

FEC ID number of contributing federal political committee. C

Name of Employer Baker & Hostetler LLP	Occupation Attorney
---	------------------------

Receipt For: 2014
 Primary General
 Other (specify) Convention

Election Cycle-to-Date

Date of Receipt: 03 / 31 / 2014
Transaction ID : SA11A1.8222

Amount of Each Receipt this Period: 1000.00

SUBTOTAL of Receipts This Page (optional)..... 4100.00

TOTAL This Period (last page this line number only).....

14020184646

**SCHEDULE A (FEC Form 3)
ITEMIZED RECEIPTS**

Use separate schedule(s)
for each category of the
Detailed Summary Page

FOR LINE NUMBER: PAGE 46 OF 462
(check only one)
 11a 11b 11c 11d
12 13a 13b 14 15

Any information copied from such Reports and Statements may not be sold or used by any person for the purpose of soliciting contributions or for commercial purposes, other than using the name and address of any political committee to solicit contributions from such committee.

NAME OF COMMITTEE (In Full)
ED GILLESPIE FOR SENATE

A. Full Name (Last, First, Middle Initial)
Sara S. Bradshaw

Mailing Address 1345 Dupont Road

City Havana State FL Zip Code 32333

FEC ID number of contributing federal political committee. **C**

Name of Employer Self Occupation Political Consultant

Receipt For: 2014
 Primary General
 Other (specify) Convention

Election Cycle-to-Date 1000.00

Date of Receipt
MM / DD / YYYY
03 / 20 / 2014

Transaction ID : SA11AI.6725

Amount of Each Receipt this Period
1000.00

B. Full Name (Last, First, Middle Initial)
Rachel L. Brand

Mailing Address 2008 Rockingham Street

City McLean State VA Zip Code 22101

FEC ID number of contributing federal political committee. **C**

Name of Employer Natl Chamber Litigation Center Occupation Attorney

Receipt For: 2014
 Primary General
 Other (specify) Convention

Election Cycle-to-Date 500.00

Date of Receipt
MM / DD / YYYY
02 / 25 / 2014

Transaction ID : SA11AI.5468

Amount of Each Receipt this Period
500.00

C. Full Name (Last, First, Middle Initial)
Robert G. Brewer

Mailing Address 36093 Silcott Meadow Place

City Purcellville State VA Zip Code 20132

FEC ID number of contributing federal political committee. **C**

Name of Employer Brewer Management Group, Inc. Occupation Executive

Receipt For: 2014
 Primary General
 Other (specify) Convention

Election Cycle-to-Date 250.00

Date of Receipt
MM / DD / YYYY
01 / 24 / 2014

Transaction ID : SA11AI.4314

Amount of Each Receipt this Period
250.00

SUBTOTAL of Receipts This Page (optional).....

TOTAL This Period (last page this line number only).....

1750.00

14920184647

**SCHEDULE A (FEC Form 3)
ITEMIZED RECEIPTS**

Use separate schedule(s) for each category of the Detailed Summary Page	FOR LINE NUMBER:	PAGE 47 OF 462
	(check only one)	
<input checked="" type="checkbox"/> 11a	<input type="checkbox"/> 11b	<input type="checkbox"/> 11c
<input type="checkbox"/> 12	<input type="checkbox"/> 13a	<input type="checkbox"/> 11d
		<input type="checkbox"/> 14
		<input type="checkbox"/> 15

Any information copied from such Reports and Statements may not be sold or used by any person for the purpose of soliciting contributions or for commercial purposes, other than using the name and address of any political committee to solicit contributions from such committee.

NAME OF COMMITTEE (In Full)
ED GILLESPIE FOR SENATE

A. Full Name (Last, First, Middle Initial)
Mr. Austin Brockenbrough III

Mailing Address 330 Manakin Ferry Road

City Manakin-Sabot State VA Zip Code 23103

FEC ID number of contributing federal political committee. **C**

Name of Employer Low Brockenbrough & Co. Inc. Occupation Managing Director

Receipt For: 2014
 Primary General
 Other (specify) Convention

Election Cycle-to-Date **2600.00**

Date of Receipt **03 / 26 / 2014**

Transaction ID : SA11AI.7436

Amount of Each Receipt this Period **2600.00**

B. Full Name (Last, First, Middle Initial)
Mr. Austin Brockenbrough III

Mailing Address 330 Manakin Ferry Road

City Manakin-Sabot State VA Zip Code 23103

FEC ID number of contributing federal political committee. **C**

Name of Employer Low Brockenbrough & Co. Inc. Occupation Managing Director

Receipt For: 2014
 Primary General
 Other (specify)

Election Cycle-to-Date **5000.00**

Date of Receipt **03 / 26 / 2014**

Transaction ID : SA11AI.7438

Amount of Each Receipt this Period **2400.00**

C. Full Name (Last, First, Middle Initial)
Mrs. Jane B. Brockenbrough

Mailing Address 330 Manakin Ferry Road

City Manakin-Sabot State VA Zip Code 23103

FEC ID number of contributing federal political committee. **C**

Name of Employer Homemaker Occupation Homemaker

Receipt For: 2014
 Primary General
 Other (specify) Convention

Election Cycle-to-Date **2600.00**

Date of Receipt **03 / 26 / 2014**

Transaction ID : SA11AI.7439

Amount of Each Receipt this Period **2600.00**

SUBTOTAL of Receipts This Page (optional).....

TOTAL This Period (last page this line number only).....

7600.00

14020184649

**SCHEDULE A (FEC Form 3)
ITEMIZED RECEIPTS**

Use separate schedule(s) for each category of the Detailed Summary Page	FOR LINE NUMBER:		PAGE 48 OF 462	
	(check only one)			
<input checked="" type="checkbox"/> 11a	<input type="checkbox"/> 11b	<input type="checkbox"/> 11c	<input type="checkbox"/> 11d	<input type="checkbox"/> 15
<input type="checkbox"/> 12	<input type="checkbox"/> 13a	<input type="checkbox"/> 13b	<input type="checkbox"/> 14	<input type="checkbox"/> 15

Any information copied from such Reports and Statements may not be sold or used by any person for the purpose of soliciting contributions or for commercial purposes, other than using the name and address of any political committee to solicit contributions from such committee.

NAME OF COMMITTEE (In Full)
ED GILLESPIE FOR SENATE

A. Full Name (Last, First, Middle Initial)
Mrs. Jane B. Brockenbrough

Mailing Address **330 Manakin Ferry Road**

City **Manakin-Sabot** State **VA** Zip Code **23103**

FEC ID number of contributing federal political committee. **C**

Name of Employer **Homemaker** Occupation **Homemaker**

Receipt For: 2014
 Primary General
 Other (specify)

Election Cycle-to-Date **5000.00**

Date of Receipt
 M M / D D / Y Y Y Y
03 / 26 / 2014

Transaction ID : **SA11AI.7441**

Amount of Each Receipt this Period
2400.00

B. Full Name (Last, First, Middle Initial)
Raymond F. Bromley

Mailing Address **5 Houston Drive**

City **Mechanicsburg** State **PA** Zip Code **17050**

FEC ID number of contributing federal political committee. **C**

Name of Employer **Lehman Motors Volvo** Occupation **Executive**

Receipt For: 2014
 Primary General
 Other (specify) **Convention**

Election Cycle-to-Date **2600.00**

Date of Receipt
 M M / D D / Y Y Y Y
02 / 18 / 2014

Transaction ID : **SA11AI.5221**

Amount of Each Receipt this Period
2600.00

C. Full Name (Last, First, Middle Initial)
Barrington L. Brown

Mailing Address **1117 East Capitol Street SE**

City **Washington** State **DC** Zip Code **20003**

FEC ID number of contributing federal political committee. **C**

Name of Employer **US House of Representatives** Occupation **Staff**

Receipt For: 2014
 Primary General
 Other (specify) **Convention**

Election Cycle-to-Date **1000.00**

Date of Receipt
 M M / D D / Y Y Y Y
03 / 12 / 2014

Transaction ID : **SA11AI.6205**

Amount of Each Receipt this Period
1000.00

SUBTOTAL of Receipts This Page (optional).....

TOTAL This Period (last page this line number only).....

6000.00

14020194649

**SCHEDULE A (FEC Form 3)
ITEMIZED RECEIPTS**

Use separate schedule(s) for each category of the Detailed Summary Page	FOR LINE NUMBER:		PAGE 49 OF 462						
	(check only one)	<input checked="" type="checkbox"/> 11a	<input type="checkbox"/> 11b	<input type="checkbox"/> 11c	<input type="checkbox"/> 11d	<input type="checkbox"/> 12	<input type="checkbox"/> 13a	<input type="checkbox"/> 13b	<input type="checkbox"/> 14

Any information copied from such Reports and Statements may not be sold or used by any person for the purpose of soliciting contributions or for commercial purposes, other than using the name and address of any political committee to solicit contributions from such committee.

NAME OF COMMITTEE (In Full)
ED GILLESPIE FOR SENATE

A. Full Name (Last, First, Middle Initial)
Neil T. Brown

Mailing Address **1 Peachtree Battle Avenue NW**
#3

City **Atlanta** State **GA** Zip Code **30305**

FEC ID number of contributing federal political committee. **C**

Name of Employer **Archstone** Occupation **Chief Development Officer**

Receipt For: 2014
 Primary General
 Other (specify) **Convention**

Election Cycle-to-Date **2600.00**

Date of Receipt
 M M M / D D D / Y Y Y Y Y Y
03 / 20 / 2014

Transaction ID : **SA11A1.6818**

Amount of Each Receipt this Period
2600.00

B. Full Name (Last, First, Middle Initial)
Reginald J. Brown

Mailing Address **317 Mansion Drive**

City **Alexandria** State **VA** Zip Code **22302**

FEC ID number of contributing federal political committee. **C**

Name of Employer **WilmerHale** Occupation **Attorney**

Receipt For: 2014
 Primary General
 Other (specify) **Convention**

Election Cycle-to-Date **2600.00**

Date of Receipt
 M M M / D D D / Y Y Y Y Y Y
03 / 25 / 2014

Transaction ID : **SA11A1.7262**

Amount of Each Receipt this Period
2600.00

C. Full Name (Last, First, Middle Initial)
Reginald J. Brown

Mailing Address **317 Mansion Drive**

City **Alexandria** State **VA** Zip Code **22302**

FEC ID number of contributing federal political committee. **C**

Name of Employer **WilmerHale** Occupation **Attorney**

Receipt For: 2014
 Primary General
 Other (specify)

Election Cycle-to-Date **5200.00**

Date of Receipt
 M M M / D D D / Y Y Y Y Y Y
03 / 25 / 2014

Transaction ID : **SA11A1.7264**

Amount of Each Receipt this Period
2600.00

SUBTOTAL of Receipts This Page (optional).....

TOTAL This Period (last page this line number only).....

7800.00

14020184650

**SCHEDULE A (FEC Form 3)
ITEMIZED RECEIPTS**

Use separate schedule(s)
for each category of the
Detailed Summary Page

FOR LINE NUMBER: PAGE 50 OF 462
(check only one)
 11a 11b 11c 11d
 12 13a 13b 14 15

Any information copied from such Reports and Statements may not be sold or used by any person for the purpose of soliciting contributions or for commercial purposes, other than using the name and address of any political committee to solicit contributions from such committee.

NAME OF COMMITTEE (In Full)
ED GILLESPIE FOR SENATE

A. Full Name (Last, First, Middle Initial)
Aerin D. Bryant

Mailing Address 1221 Providence Terrace

City McLean State VA Zip Code 22101

FEC ID number of contributing federal political committee. C

Name of Employer Homemaker Occupation Homemaker

Receipt For: 2014
 Primary General
 Other (specify) Convention

Election Cycle-to-Date 1000.00

Date of Receipt 03 / 19 / 2014
Transaction ID : SA11AI.6626
Amount of Each Receipt this Period 1000.00

B. Full Name (Last, First, Middle Initial)
Mr. Larry E. Buckner Sr.

Mailing Address 14617 Kings Highway

City King George State VA Zip Code 22485

FEC ID number of contributing federal political committee. C

Name of Employer Service Distributing, Inc. Occupation Business Owner

Receipt For: 2014
 Primary General
 Other (specify) Convention

Election Cycle-to-Date 1000.00

Date of Receipt 03 / 31 / 2014
Transaction ID : SA11AI.7944
Amount of Each Receipt this Period 1000.00

C. Full Name (Last, First, Middle Initial)
Andrew G. Budd

Mailing Address 11 Lee Highway East

City Warrenton State VA Zip Code 20186

FEC ID number of contributing federal political committee. C

Name of Employer Country Chevrolet Occupation New Chevrolet Dealer

Receipt For: 2014
 Primary General
 Other (specify) Convention

Election Cycle-to-Date 500.00

Date of Receipt 02 / 17 / 2014
Transaction ID : SA11AI.5098
Amount of Each Receipt this Period 500.00

SUBTOTAL of Receipts This Page (optional)..... 2500.00

TOTAL This Period (last page this line number only).....

14028184651

**SCHEDULE A (FEC Form 3)
ITEMIZED RECEIPTS**

Use separate schedule(s)
for each category of the
Detailed Summary Page

FOR LINE NUMBER: PAGE 51 OF 462
(check only one)
 11a 11b 11c 11d
 12 13a 13b 14 15

Any information copied from such Reports and Statements may not be sold or used by any person for the purpose of soliciting contributions or for commercial purposes, other than using the name and address of any political committee to solicit contributions from such committee.

NAME OF COMMITTEE (In Full)
ED GILLESPIE FOR SENATE

A. Full Name (Last, First, Middle Initial)
Dean L. Buntrock

Mailing Address 300 East 8th Street

City Hinsdale State IL Zip Code 60521

FEC ID number of contributing federal political committee. **C**

Name of Employer Retired Occupation Retired

Receipt For: 2014
 Primary General
 Other (specify) Convention

Election Cycle-to-Date 2600.00

Date of Receipt 03 / 14 / 2014
Transaction ID : SA11AI.6307

Amount of Each Receipt this Period 2600.00

B. Full Name (Last, First, Middle Initial)
Dean L. Buntrock

Mailing Address 300 East 8th Street

City Hinsdale State IL Zip Code 60521

FEC ID number of contributing federal political committee. **C**

Name of Employer Retired Occupation Retired

Receipt For: 2014
 Primary General
 Other (specify)

Election Cycle-to-Date 5000.00

Date of Receipt 03 / 14 / 2014
Transaction ID : SA11AI.6309

Amount of Each Receipt this Period 2400.00

C. Full Name (Last, First, Middle Initial)
Aimee V. Burck

Mailing Address 104 E. Melrose Street

City Chevy Chase State MD Zip Code 20815

FEC ID number of contributing federal political committee. **C**

Name of Employer Homemaker Occupation Homemaker

Receipt For: 2014
 Primary General
 Other (specify) Convention

Election Cycle-to-Date 2600.00

Date of Receipt 03 / 20 / 2014
Transaction ID : SA11AI.6707

Amount of Each Receipt this Period 2600.00

SUBTOTAL of Receipts This Page (optional)..... 7600.00

TOTAL This Period (last page this line number only).....

14929184652

**SCHEDULE A (FEC Form 3)
ITEMIZED RECEIPTS**

Use separate schedule(s)
for each category of the
Detailed Summary Page

FOR LINE NUMBER: PAGE 52 OF 462
(check only one)
 11a 11b 11c 11d
 12 13a 13b 14 15

Any information copied from such Reports and Statements may not be sold or used by any person for the purpose of soliciting contributions or for commercial purposes, other than using the name and address of any political committee to solicit contributions from such committee.

NAME OF COMMITTEE (In Full)
ED GILLESPIE FOR SENATE

A. Full Name (Last, First, Middle Initial)
William A. Burck

Mailing Address 104 East Melrose Street

City Chevy Chase State MD Zip Code 20815

FEC ID number of contributing federal political committee. **C**

Name of Employer Quinn Emanuel Urquhart & Sulli Occupation Attorney

Receipt For: 2014
 Primary General
 Other (specify) Convention

Election Cycle-to-Date

Date of Receipt
 M M M / D D D / Y Y Y Y Y Y
 03 / 20 / 2014

Transaction ID : SA11A1.6705

Amount of Each Receipt this Period
 2600.00

Amount of Each Receipt this Period
 2600.00

B. Full Name (Last, First, Middle Initial)
Christine Burgeson

Mailing Address 2403 North Utah Street

City Arlington State VA Zip Code 22207

FEC ID number of contributing federal political committee. **C**

Name of Employer Airlines for America Occupation Gobar Government Affairs

Receipt For: 2014
 Primary General
 Other (specify) Convention

Election Cycle-to-Date

Date of Receipt
 M M M / D D D / Y Y Y Y Y Y
 03 / 31 / 2014

Transaction ID : SA11A1.7838

Amount of Each Receipt this Period
 2600.00

Amount of Each Receipt this Period
 2600.00

C. Full Name (Last, First, Middle Initial)
Mr. Stephan L. Busch

Mailing Address 2532 Dupont Drive

City Irvine State CA Zip Code 92612

FEC ID number of contributing federal political committee. **C**

Name of Employer SCB Realty Occupation CEO

Receipt For: 2014
 Primary General
 Other (specify) Convention

Election Cycle-to-Date

Date of Receipt
 M M M / D D D / Y Y Y Y Y Y
 03 / 31 / 2014

Transaction ID : SA11A1.7841

Amount of Each Receipt this Period
 2600.00

Amount of Each Receipt this Period
 2600.00

SUBTOTAL of Receipts This Page (optional).....

TOTAL This Period (last page this line number only).....

7800.00

14020184653

**SCHEDULE A (FEC Form 3)
ITEMIZED RECEIPTS**

Use separate schedule(s) for each category of the Detailed Summary Page	FOR LINE NUMBER: (check only one)		PAGE 53 OF 462	
	<input checked="" type="checkbox"/> 11a 12	<input type="checkbox"/> 11b 13a	<input type="checkbox"/> 11c 13b	<input type="checkbox"/> 11d 14

Any information copied from such Reports and Statements may not be sold or used by any person for the purpose of soliciting contributions or for commercial purposes, other than using the name and address of any political committee to solicit contributions from such committee.

NAME OF COMMITTEE (In Full)
ED GILLESPIE FOR SENATE

A. Full Name (Last, First, Middle Initial) Mr. Stephan L. Busch		Date of Receipt MM / DD / YYYY 03 / 31 / 2014
Mailing Address 2532 Dupont Drive		Transaction ID : SA11AI.7843
City Irvine	State CA	
FEC ID number of contributing federal political committee. C		Amount of Each Receipt this Period 2600.00
Name of Employer SCB Realty	Occupation CEO	Election Cycle-to-Date 5200.00
Receipt For: 2014 <input type="checkbox"/> Primary <input checked="" type="checkbox"/> General <input type="checkbox"/> Other (specify)		

B. Full Name (Last, First, Middle Initial) Steven A. Busch		Date of Receipt MM / DD / YYYY 03 / 26 / 2014
Mailing Address 150 Turner Blvd		Transaction ID : SA11AI.7356
City St. Peters	State MO	
FEC ID number of contributing federal political committee. C		Amount of Each Receipt this Period 2600.00
Name of Employer Kreg Distributing Company LLC	Occupation Executive	Election Cycle-to-Date 2600.00
Receipt For: 2014 <input checked="" type="checkbox"/> Primary <input type="checkbox"/> General <input checked="" type="checkbox"/> Other (specify) Convention		

C. Full Name (Last, First, Middle Initial) Steven A. Busch		Date of Receipt MM / DD / YYYY 03 / 26 / 2014
Mailing Address 150 Turner Blvd		Transaction ID : SA11AI.7358
City St. Peters	State MO	
FEC ID number of contributing federal political committee. C		Amount of Each Receipt this Period 2400.00
Name of Employer Kreg Distributing Company LLC	Occupation Executive	Election Cycle-to-Date 5000.00
Receipt For: 2014 <input type="checkbox"/> Primary <input checked="" type="checkbox"/> General <input type="checkbox"/> Other (specify)		

SUBTOTAL of Receipts This Page (optional).....	7600.00
TOTAL This Period (last page this line number only).....	

14929184654

**SCHEDULE A (FEC Form 3)
ITEMIZED RECEIPTS**

Use separate schedule(s) for each category of the Detailed Summary Page	FOR LINE NUMBER: (check only one)				PAGE 54 OF 462
	<input checked="" type="checkbox"/> 11a 12	<input type="checkbox"/> 11b 13a	<input type="checkbox"/> 11c 13b	<input type="checkbox"/> 11d 14	<input type="checkbox"/> 15

Any information copied from such Reports and Statements may not be sold or used by any person for the purpose of soliciting contributions or for commercial purposes, other than using the name and address of any political committee to solicit contributions from such committee.

NAME OF COMMITTEE (In Full)
ED GILLESPIE FOR SENATE

A. Full Name (Last, First, Middle Initial) Timothy R. Busch		Date of Receipt MM / DD / YYYY 03 / 31 / 2014
Mailing Address 2532 Dupont Drive		Transaction ID : SA11AI.7844
City Irvine	State CA	
FEC ID number of contributing federal political committee. C		Amount of Each Receipt this Period 2600.00
Name of Employer The Busch Caspino Firm	Occupation Attorney	Election Cycle-to-Date 2600.00
Receipt For: 2014 <input checked="" type="checkbox"/> Other (specify) Convention		

B. Full Name (Last, First, Middle Initial) Timothy R. Busch		Date of Receipt MM / DD / YYYY 03 / 31 / 2014
Mailing Address 2532 Dupont Drive		Transaction ID : SA11AI.7846
City Irvine	State CA	
FEC ID number of contributing federal political committee. C		Amount of Each Receipt this Period 2600.00
Name of Employer The Busch Caspino Firm	Occupation Attorney	Election Cycle-to-Date 5200.00
Receipt For: 2014 <input type="checkbox"/> Primary <input checked="" type="checkbox"/> General		

C. Full Name (Last, First, Middle Initial) The Hon. George Walker Bush		Date of Receipt MM / DD / YYYY 02 / 06 / 2014
Mailing Address PO Box 3362		Transaction ID : SA11AI.4896
City Midland	State TX	
FEC ID number of contributing federal political committee. C		Amount of Each Receipt this Period 2600.00
Name of Employer Retired	Occupation Retired	Election Cycle-to-Date 2600.00
Receipt For: 2014 <input checked="" type="checkbox"/> Other (specify) Convention		

SUBTOTAL of Receipts This Page (optional).....	7800.00
TOTAL This Period (last page this line number only).....	

14920194655

**SCHEDULE A (FEC Form 3)
ITEMIZED RECEIPTS**

Use separate schedule(s) for each category of the Detailed Summary Page	FOR LINE NUMBER: (check only one)		PAGE 55 OF 462	
	<input checked="" type="checkbox"/> 11a 12	<input type="checkbox"/> 11b 13a	<input type="checkbox"/> 11c 13b	<input type="checkbox"/> 11d 14

Any information copied from such Reports and Statements may not be sold or used by any person for the purpose of soliciting contributions or for commercial purposes, other than using the name and address of any political committee to solicit contributions from such committee.

NAME OF COMMITTEE (In Full)
ED GILLESPIE FOR SENATE

A. Full Name (Last, First, Middle Initial) The Hon. George Walker Bush			Date of Receipt MM / DD / YYYY 02 / 06 / 2014
Mailing Address PO Box 3362			Transaction ID : SA11AI.4898
City Midland	State TX	Zip Code 79702	
FEC ID number of contributing federal political committee. C			Amount of Each Receipt this Period 2600.00
Name of Employer Retired	Occupation Retired		Election Cycle-to-Date 5200.00
Receipt For: 2014 <input type="checkbox"/> Primary <input checked="" type="checkbox"/> General <input type="checkbox"/> Other (specify)			

B. Full Name (Last, First, Middle Initial) Laura Bush			Date of Receipt MM / DD / YYYY 02 / 06 / 2014
Mailing Address PO Box 3362			Transaction ID : SA11AI.4900
City Midland	State TX	Zip Code 79702	
FEC ID number of contributing federal political committee. C			Amount of Each Receipt this Period 2600.00
Name of Employer Homemaker	Occupation Homemaker		Election Cycle-to-Date 2600.00
Receipt For: 2014 <input type="checkbox"/> Primary <input type="checkbox"/> General <input checked="" type="checkbox"/> Other (specify) Convention			

C. Full Name (Last, First, Middle Initial) Laura Bush			Date of Receipt MM / DD / YYYY 02 / 06 / 2014
Mailing Address PO Box 3362			Transaction ID : SA11AI.4902
City Midland	State TX	Zip Code 79702	
FEC ID number of contributing federal political committee. C			Amount of Each Receipt this Period 2600.00
Name of Employer Homemaker	Occupation Homemaker		Election Cycle-to-Date 5200.00
Receipt For: 2014 <input type="checkbox"/> Primary <input checked="" type="checkbox"/> General <input type="checkbox"/> Other (specify)			

SUBTOTAL of Receipts This Page (optional).....	7800.00
TOTAL This Period (last page this line number only).....	

14020184656

**SCHEDULE A (FEC Form 3)
ITEMIZED RECEIPTS**

Use separate schedule(s)
for each category of the
Detailed Summary Page

FOR LINE NUMBER: PAGE 56 OF 462
(check only one)
 11a 11b 11c 11d
 12 13a 13b 14 15

Any information copied from such Reports and Statements may not be sold or used by any person for the purpose of soliciting contributions or for commercial purposes, other than using the name and address of any political committee to solicit contributions from such committee.

NAME OF COMMITTEE (In Full)
ED GILLESPIE FOR SENATE

A. Full Name (Last, First, Middle Initial)
Marvin P. Bush

Mailing Address 1881 North Nash Street

City: Arlington State: VA Zip Code: 22209

FEC ID number of contributing federal political committee: **C**

Name of Employer: Winston Partners Occupation: Investment Management

Receipt For: 2014
 Primary General
 Other (specify) Convention

Election Cycle-to-Date: 2600.00

Date of Receipt: 03 / 31 / 2014
Transaction ID : SA11AI.7847

Amount of Each Receipt this Period: 2600.00

B. Full Name (Last, First, Middle Initial)
Marvin P. Bush

Mailing Address 1881 North Nash Street

City: Arlington State: VA Zip Code: 22209

FEC ID number of contributing federal political committee: **C**

Name of Employer: Winston Partners Occupation: Investment Management

Receipt For: 2014
 Primary General
 Other (specify)

Election Cycle-to-Date: 5200.00

Date of Receipt: 03 / 31 / 2014
Transaction ID : SA11AI.7849

Amount of Each Receipt this Period: 2600.00

C. Full Name (Last, First, Middle Initial)
Mr. Andrew J. Butler

Mailing Address 11200 Sorrel Ridge Lane

City: Oakton State: VA Zip Code: 22124

FEC ID number of contributing federal political committee: **C**

Name of Employer: INFORELIANCE Occupation: Consulting

Receipt For: 2014
 Primary General
 Other (specify) Convention

Election Cycle-to-Date: 2600.00

Date of Receipt: 03 / 31 / 2014
Transaction ID : SA11AI.8590

Amount of Each Receipt this Period: 2600.00

SUBTOTAL of Receipts This Page (optional).....

TOTAL This Period (last page this line number only).....

7800.00

14929184657

**SCHEDULE A (FEC Form 3)
ITEMIZED RECEIPTS**

Use separate schedule(s) for each category of the Detailed Summary Page	FOR LINE NUMBER:		PAGE 57 OF 462	
	(check only one)			
<input checked="" type="checkbox"/> 11a	<input type="checkbox"/> 11b	<input type="checkbox"/> 11c	<input type="checkbox"/> 11d	<input type="checkbox"/> 15
12	13a	13b	14	

Any information copied from such Reports and Statements may not be sold or used by any person for the purpose of soliciting contributions or for commercial purposes, other than using the name and address of any political committee to solicit contributions from such committee.

NAME OF COMMITTEE (In Full)
ED GILLESPIE FOR SENATE

A. Full Name (Last, First, Middle Initial) Mr. Andrew J. Butler		Date of Receipt MM / DD / YYYY 03 / 31 / 2014
Mailing Address 11200 Sorrel Ridge Lane		Transaction ID : SA11AI.8591
City Oakton	State VA	Zip Code 22124
FEC ID number of contributing federal political committee. C	Amount of Each Receipt this Period 2600.00	
Name of Employer INFORELIANCE	Occupation Consulting	
Receipt For: 2014 <input type="checkbox"/> Primary <input checked="" type="checkbox"/> General <input type="checkbox"/> Other (specify)	Election Cycle-to-Date 5200.00	

B. Full Name (Last, First, Middle Initial) Ronald T. Butler		Date of Receipt MM / DD / YYYY 03 / 31 / 2014
Mailing Address 4225 Kingcrest Pkwy		Transaction ID : SA11AI.8411
City Richmond	State VA	Zip Code 23221
FEC ID number of contributing federal political committee. C	Amount of Each Receipt this Period 250.00	
Name of Employer Creative Direct	Occupation President	
Receipt For: 2014 <input type="checkbox"/> Primary <input type="checkbox"/> General <input checked="" type="checkbox"/> Other (specify) Convention	Election Cycle-to-Date 250.00	

C. Full Name (Last, First, Middle Initial) Susan C. Butler		Date of Receipt MM / DD / YYYY 02 / 19 / 2014
Mailing Address 108 Harvard Street		Transaction ID : SA11AI.5261
City Alexandria	State VA	Zip Code 22314
FEC ID number of contributing federal political committee. C	Amount of Each Receipt this Period 1000.00	
Name of Employer Capitol Resources, LLC	Occupation Lobbyist	
Receipt For: 2014 <input type="checkbox"/> Primary <input type="checkbox"/> General <input checked="" type="checkbox"/> Other (specify) Convention	Election Cycle-to-Date 1000.00	

SUBTOTAL of Receipts This Page (optional).....	3850.00
TOTAL This Period (last page this line number only).....	

14020194650

**SCHEDULE A (FEC Form 3)
ITEMIZED RECEIPTS**

Use separate schedule(s) for each category of the Detailed Summary Page	FOR LINE NUMBER:	PAGE 58 OF 462
	(check only one)	
<input checked="" type="checkbox"/> 11a	<input type="checkbox"/> 11b	<input type="checkbox"/> 11c
<input type="checkbox"/> 12	<input type="checkbox"/> 13a	<input type="checkbox"/> 13b
<input type="checkbox"/> 14	<input type="checkbox"/> 15	

Any information copied from such Reports and Statements may not be sold or used by any person for the purpose of soliciting contributions or for commercial purposes, other than using the name and address of any political committee to solicit contributions from such committee.

NAME OF COMMITTEE (In Full)
ED GILLESPIE FOR SENATE

A. Full Name (Last, First, Middle Initial) Frank Calandra Jr.		Date of Receipt MM / DD / YYYY 03 / 18 / 2014
Mailing Address PO Box 111253		Transaction ID : SA11AI.6363
City Pittsburgh	State PA	Zip Code 15238
FEC ID number of contributing federal political committee.	<input type="checkbox"/> C	Amount of Each Receipt this Period 1000.00
Name of Employer Jennmar	Occupation Executive	
Receipt For: 2014 <input type="checkbox"/> Primary <input type="checkbox"/> General <input checked="" type="checkbox"/> Other (specify) Convention	Election Cycle-to-Date 1000.00	

B. Full Name (Last, First, Middle Initial) Lydia Calio		Date of Receipt MM / DD / YYYY 03 / 26 / 2014
Mailing Address 11 West Melrose Street		Transaction ID : SA11AI.7334
City Chevy Chase	State MD	Zip Code 20815
FEC ID number of contributing federal political committee.	<input type="checkbox"/> C	Amount of Each Receipt this Period 500.00
Name of Employer Homemaker	Occupation Homemaker	
Receipt For: 2014 <input type="checkbox"/> Primary <input type="checkbox"/> General <input checked="" type="checkbox"/> Other (specify) Convention	Election Cycle-to-Date 500.00	

C. Full Name (Last, First, Middle Initial) Jeff Call		Date of Receipt MM / DD / YYYY 03 / 05 / 2014
Mailing Address 89 Sunset Drive		Transaction ID : SA11AI.5833
City Alpine	State UT	Zip Code 84004
FEC ID number of contributing federal political committee.	<input type="checkbox"/> C	Amount of Each Receipt this Period 1000.00
Name of Employer Venture Data	Occupation Executive	
Receipt For: 2014 <input type="checkbox"/> Primary <input type="checkbox"/> General <input checked="" type="checkbox"/> Other (specify) Convention	Election Cycle-to-Date 1000.00	

SUBTOTAL of Receipts This Page (optional).....	2500.00
TOTAL This Period (last page this line number only).....	

14020184659

**SCHEDULE A (FEC Form 3)
ITEMIZED RECEIPTS**

Use separate schedule(s) for each category of the Detailed Summary Page	FOR LINE NUMBER:	PAGE 59 OF 462
	(check only one)	
<input checked="" type="checkbox"/> 11a	<input type="checkbox"/> 11b	<input type="checkbox"/> 11c
<input type="checkbox"/> 12	<input type="checkbox"/> 13a	<input type="checkbox"/> 13b
<input type="checkbox"/> 14	<input type="checkbox"/> 15	

Any information copied from such Reports and Statements may not be sold or used by any person for the purpose of soliciting contributions or for commercial purposes, other than using the name and address of any political committee to solicit contributions from such committee.

NAME OF COMMITTEE (In Full)
ED GILLESPIE FOR SENATE

A. Full Name (Last, First, Middle Initial) Mr. Kerry N. Cammack		Date of Receipt MM / DD / YYYY 03 / 20 / 2014	
Mailing Address 919 Congress Avenue Ste 1400		Transaction ID : SA11A1.6693	
City Austin State TX Zip Code 78701	Amount of Each Receipt this Period 250.00		
FEC ID number of contributing federal political committee. [C]	Amount of Each Receipt this Period 250.00		
Name of Employer Cammack & Strong P.C. Occupation Attorney	Election Cycle-to-Date 250.00		
Receipt For: 2014 <input type="checkbox"/> Primary <input type="checkbox"/> General <input checked="" type="checkbox"/> Other (specify) Convention	Election Cycle-to-Date 250.00		

B. Full Name (Last, First, Middle Initial) Christopher Campione		Date of Receipt MM / DD / YYYY 02 / 25 / 2014	
Mailing Address 5705 Evergreen Knoll Ct		Transaction ID : SA11A1.5422	
City Alexandria State VA Zip Code 22303	Amount of Each Receipt this Period 500.00		
FEC ID number of contributing federal political committee. [C]	Amount of Each Receipt this Period 500.00		
Name of Employer Planet Technologies Occupation Executive	Election Cycle-to-Date 500.00		
Receipt For: 2014 <input type="checkbox"/> Primary <input type="checkbox"/> General <input checked="" type="checkbox"/> Other (specify) Convention	Election Cycle-to-Date 500.00		

C. Full Name (Last, First, Middle Initial) Anne C. Canfield		Date of Receipt MM / DD / YYYY 01 / 28 / 2014	
Mailing Address 823 Oronoco Street		Transaction ID : SA11A1.4426	
City Alexandria State VA Zip Code 22314	Amount of Each Receipt this Period 2600.00		
FEC ID number of contributing federal political committee. [C]	Amount of Each Receipt this Period 2600.00		
Name of Employer Canfield & Associates Occupation Consultant	Election Cycle-to-Date 2600.00		
Receipt For: 2014 <input type="checkbox"/> Primary <input type="checkbox"/> General <input checked="" type="checkbox"/> Other (specify) Convention	Election Cycle-to-Date 2600.00		

SUBTOTAL of Receipts This Page (optional).....	3350.00
TOTAL This Period (last page this line number only).....	3350.00

14926184669

**SCHEDULE A (FEC Form 3)
ITEMIZED RECEIPTS**

Use separate schedule(s)
for each category of the
Detailed Summary Page

FOR LINE NUMBER: PAGE 60 OF 462
(check only one)
 11a 11b 11c 11d
 12 13a 13b 14 15

Any information copied from such Reports and Statements may not be sold or used by any person for the purpose of soliciting contributions or for commercial purposes, other than using the name and address of any political committee to solicit contributions from such committee.

NAME OF COMMITTEE (In Full)
ED GILLESPIE FOR SENATE

A. Full Name (Last, First, Middle Initial)
Anne C. Canfield

Mailing Address **823 Oronoco Street**

City **Alexandria** State **VA** Zip Code **22314**

FEC ID number of contributing federal political committee. **C**

Name of Employer **Canfield & Associates** Occupation **Consultant**

Receipt For: 2014
 Primary General
 Other (specify)

Election Cycle-to-Date **5200.00**

Date of Receipt
01 / 28 / 2014

Transaction ID : **SA11A1.4428**

Amount of Each Receipt this Period
2600.00

B. Full Name (Last, First, Middle Initial)
Andrew M. Cantor

Mailing Address **1416 - 21st St., NW**
Apt 101

City **Washington** State **DC** Zip Code **20036**

FEC ID number of contributing federal political committee. **C**

Name of Employer **Peck Madigan Jones** Occupation **Lobbyist**

Receipt For: 2014
 Primary General
 Other (specify) **Convention**

Election Cycle-to-Date **1000.00**

Date of Receipt
03 / 28 / 2014

Transaction ID : **SA11A1.7592**

Amount of Each Receipt this Period
1000.00

C. Full Name (Last, First, Middle Initial)
Mr. A. Bradford Card

Mailing Address **896 Helga Place**

City **McLean** State **VA** Zip Code **22102**

FEC ID number of contributing federal political committee. **C**

Name of Employer **Card & Associates** Occupation **Lobbyist**

Receipt For: 2014
 Primary General
 Other (specify) **Convention**

Election Cycle-to-Date **1000.00**

Date of Receipt
03 / 31 / 2014

Transaction ID : **SA11A1.8283**

Amount of Each Receipt this Period
1000.00

SUBTOTAL of Receipts This Page (optional).....

TOTAL This Period (last page this line number only).....

4600.00

14020194661

**SCHEDULE A (FEC Form 3)
ITEMIZED RECEIPTS**

Use separate schedule(s) for each category of the Detailed Summary Page	FOR LINE NUMBER: (check only one)		PAGE 61 OF 462	
	<input checked="" type="checkbox"/> 11a	<input type="checkbox"/> 11b	<input type="checkbox"/> 11c	<input type="checkbox"/> 11d
	<input type="checkbox"/> 12	<input type="checkbox"/> 13a	<input type="checkbox"/> 13b	<input type="checkbox"/> 14
				<input type="checkbox"/> 15

Any information copied from such Reports and Statements may not be sold or used by any person for the purpose of soliciting contributions or for commercial purposes, other than using the name and address of any political committee to solicit contributions from such committee.

NAME OF COMMITTEE (In Full)
ED GILLESPIE FOR SENATE

A. Full Name (Last, First, Middle Initial)
Merrick M. Carey

Mailing Address 4135 Lorcom Lane

City: Arlington State: VA Zip Code: 22207

FEC ID number of contributing federal political committee: **C**

Name of Employer: Lexington Institute Occupation: Executive

Receipt For: 2014
 Primary General
 Other (specify) Convention

Election Cycle-to-Date: 250.00

Date of Receipt: 02 / 27 / 2014

Transaction ID : SA11AI.5604

Amount of Each Receipt this Period: 250.00

B. Full Name (Last, First, Middle Initial)
James F. Carlin

Mailing Address PO Box 1174

City: Boca Grande State: FL Zip Code: 33921

FEC ID number of contributing federal political committee: **C**

Name of Employer: Retired Occupation: Retired

Receipt For: 2014
 Primary General
 Other (specify) Convention

Election Cycle-to-Date: 500.00

Date of Receipt: 03 / 26 / 2014

Transaction ID : SA11AI.7359

Amount of Each Receipt this Period: 500.00

C. Full Name (Last, First, Middle Initial)
Frank Carlucci

Mailing Address 1207 Crest Lane

City: McLean State: VA Zip Code: 22101

FEC ID number of contributing federal political committee: **C**

Name of Employer: The Carlyle Group Occupation: Chairman

Receipt For: 2014
 Primary General
 Other (specify) Convention

Election Cycle-to-Date: 2600.00

Date of Receipt: 03 / 31 / 2014

Transaction ID : SA11AI.7850

Amount of Each Receipt this Period: 2600.00

SUBTOTAL of Receipts This Page (optional).....

TOTAL This Period (last page this line number only).....

3350.00

14920184662

**SCHEDULE A (FEC Form 3)
ITEMIZED RECEIPTS**

Use separate schedule(s)
for each category of the
Detailed Summary Page

FOR LINE NUMBER: PAGE 62 OF 462
(check only one)
 11a 11b 11c 11d
 12 13a 13b 14 15

Any information copied from such Reports and Statements may not be sold or used by any person for the purpose of soliciting contributions or for commercial purposes, other than using the name and address of any political committee to solicit contributions from such committee.

NAME OF COMMITTEE (In Full)
ED GILLESPIE FOR SENATE

A. Full Name (Last, First, Middle Initial)
Frank Carlucci

Mailing Address 1207 Crest Lane

City McLean State VA Zip Code 22101

FEC ID number of contributing federal political committee. **C**

Name of Employer The Carlyle Group Occupation Chairman

Receipt For: 2014
 Primary General
 Other (specify)

Election Cycle-to-Date **5000.00**

Date of Receipt
 M M M / D D D / Y Y Y Y Y Y
03 / 31 / 2014

Transaction ID : SA11A1.7852

Amount of Each Receipt this Period
2400.00

B. Full Name (Last, First, Middle Initial)
Mrs. Marcia Meyers Carlucci

Mailing Address 1207 Crest Lane

City McLean State VA Zip Code 22101

FEC ID number of contributing federal political committee. **C**

Name of Employer Retired Occupation Retired

Receipt For: 2014
 Primary General
 Other (specify) Convention

Election Cycle-to-Date **2600.00**

Date of Receipt
 M M M / D D D / Y Y Y Y Y Y
03 / 31 / 2014

Transaction ID : SA11A1.7853

Amount of Each Receipt this Period
2600.00

C. Full Name (Last, First, Middle Initial)
Mrs. Marcia Meyers Carlucci

Mailing Address 1207 Crest Lane

City McLean State VA Zip Code 22101

FEC ID number of contributing federal political committee. **C**

Name of Employer Retired Occupation Retired

Receipt For: 2014
 Primary General
 Other (specify)

Election Cycle-to-Date **5000.00**

Date of Receipt
 M M M / D D D / Y Y Y Y Y Y
03 / 31 / 2014

Transaction ID : SA11A1.7855

Amount of Each Receipt this Period
2400.00

SUBTOTAL of Receipts This Page (optional).....

TOTAL This Period (last page this line number only).....

7400.00

14929194663

**SCHEDULE A (FEC Form 3)
ITEMIZED RECEIPTS**

Use separate schedule(s) for each category of the Detailed Summary Page	FOR LINE NUMBER:	PAGE 63 OF 462
	(check only one)	
<input checked="" type="checkbox"/> 11a	<input type="checkbox"/> 11b	<input type="checkbox"/> 11c
<input type="checkbox"/> 12	<input type="checkbox"/> 13a	<input type="checkbox"/> 13b
<input type="checkbox"/> 14	<input type="checkbox"/> 15	

Any information copied from such Reports and Statements may not be sold or used by any person for the purpose of soliciting contributions or for commercial purposes, other than using the name and address of any political committee to solicit contributions from such committee.

NAME OF COMMITTEE (In Full)
ED GILLESPIE FOR SENATE

A. Full Name (Last, First, Middle Initial)
Nick Carter

Mailing Address 5260 Irwin Road

City Huntington	State WV	Zip Code 25705
--------------------	-------------	-------------------

FEC ID number of contributing federal political committee.

Name of Employer WPPLP	Occupation Coal Company Executive
---------------------------	--------------------------------------

Receipt For: 2014
 Primary General
 Other (specify) Convention

Election Cycle-to-Date

Date of Receipt
 / /

Transaction ID : SA11AI.6365

Amount of Each Receipt this Period

B. Full Name (Last, First, Middle Initial)
Vladimir M. Cartwright

Mailing Address 8124 Wellington Road

City Alexandria	State VA	Zip Code 22308
--------------------	-------------	-------------------

FEC ID number of contributing federal political committee.

Name of Employer SevenTwenty Strategies	Occupation Executive
--	-------------------------

Receipt For: 2014
 Primary General
 Other (specify) Convention

Election Cycle-to-Date

Date of Receipt
 / /

Transaction ID : SA11AI.5127

Amount of Each Receipt this Period

C. Full Name (Last, First, Middle Initial)
Michael Carvin

Mailing Address 3210 Macomb Street

City Washington	State DC	Zip Code 20008
--------------------	-------------	-------------------

FEC ID number of contributing federal political committee.

Name of Employer Jones Day	Occupation Attorney
-------------------------------	------------------------

Receipt For: 2014
 Primary General
 Other (specify) Convention

Election Cycle-to-Date

Date of Receipt
 / /

Transaction ID : SA11AI.7689

Amount of Each Receipt this Period

SUBTOTAL of Receipts This Page (optional).....

TOTAL This Period (last page this line number only).....

14020184664

**SCHEDULE A (FEC Form 3)
ITEMIZED RECEIPTS**

Use separate schedule(s) for each category of the Detailed Summary Page	FOR LINE NUMBER: (check only one)		PAGE 64 OF 462	
	<input checked="" type="checkbox"/> 11a 12	<input type="checkbox"/> 11b 13a	<input type="checkbox"/> 11c 13b	<input type="checkbox"/> 11d 14

Any information copied from such Reports and Statements may not be sold or used by any person for the purpose of soliciting contributions or for commercial purposes, other than using the name and address of any political committee to solicit contributions from such committee.

NAME OF COMMITTEE (In Full)
ED GILLESPIE FOR SENATE

A. Full Name (Last, First, Middle Initial)
Daniel L. Casey

Mailing Address 566 Shenandoah Valley Drive

City Front Royal State VA Zip Code 22630

FEC ID number of contributing federal political committee. **C**

Name of Employer DC Strategies Occupation Consultant

Receipt For: 2014
 Primary General
 Other (specify) Convention

Election Cycle-to-Date 1000.00

Date of Receipt
 MM / DD / YYYY
 03 / 31 / 2014

Transaction ID : SA11AI.8587

Amount of Each Receipt this Period
 1000.00

B. Full Name (Last, First, Middle Initial)
Curt E. Cashour

Mailing Address 8035 Eastern Avenue Apt T1

City Silver Spring State MD Zip Code 20910

FEC ID number of contributing federal political committee. **C**

Name of Employer US House of Representatives Occupation Communications Director

Receipt For: 2014
 Primary General
 Other (specify) Convention

Election Cycle-to-Date 250.00

Date of Receipt
 MM / DD / YYYY
 03 / 31 / 2014

Transaction ID : SA11AI.7958

Amount of Each Receipt this Period
 250.00

C. Full Name (Last, First, Middle Initial)
Billy C. Cassell

Mailing Address PO Box 729

City Norton State VA Zip Code 24273

FEC ID number of contributing federal political committee. **C**

Name of Employer Norton Track & Roller, Inc. Occupation Executive

Receipt For: 2014
 Primary General
 Other (specify) Convention

Election Cycle-to-Date 500.00

Date of Receipt
 MM / DD / YYYY
 03 / 28 / 2014

Transaction ID : SA11AI.7670

Amount of Each Receipt this Period
 500.00

SUBTOTAL of Receipts This Page (optional).....

TOTAL This Period (last page this line number only).....

1750.00

1402010466E

**SCHEDULE A (FEC Form 3)
ITEMIZED RECEIPTS**

Use separate schedule(s) for each category of the Detailed Summary Page	FOR LINE NUMBER: (check only one)		PAGE 65 OF 462	
	<input checked="" type="checkbox"/> 11a 12	<input type="checkbox"/> 11b 13a	<input type="checkbox"/> 11c 13b	<input type="checkbox"/> 11d 14

Any information copied from such Reports and Statements may not be sold or used by any person for the purpose of soliciting contributions or for commercial purposes, other than using the name and address of any political committee to solicit contributions from such committee.

NAME OF COMMITTEE (In Full)
ED GILLESPIE FOR SENATE

A. Full Name (Last, First, Middle Initial)
Alex Castellanos

Mailing Address 399 N. Quaker Lane

City Alexandria	State VA	Zip Code 22304
--------------------	-------------	-------------------

FEC ID number of contributing federal political committee. **C**

Name of Employer National Media, Inc.	Occupation Consultant
--	--------------------------

Receipt For: 2014
 Primary General
 Other (specify) Convention

Election Cycle-to-Date
2600.00

Date of Receipt
MM / DD / YYYY
03 / 05 / 2014

Transaction ID : SA11AI.5837

Amount of Each Receipt this Period
2600.00

B. Full Name (Last, First, Middle Initial)
Alex Castellanos

Mailing Address 399 N. Quaker Lane

City Alexandria	State VA	Zip Code 22304
--------------------	-------------	-------------------

FEC ID number of contributing federal political committee. **C**

Name of Employer National Media, Inc.	Occupation Consultant
--	--------------------------

Receipt For: 2014
 Primary General
 Other (specify)

Election Cycle-to-Date
5200.00

Date of Receipt
MM / DD / YYYY
03 / 05 / 2014

Transaction ID : SA11AI.5839

Amount of Each Receipt this Period
2600.00

C. Full Name (Last, First, Middle Initial)
Susan W. Castellanos

Mailing Address 399 N. Quaker Lane

City Alexandria	State VA	Zip Code 22304
--------------------	-------------	-------------------

FEC ID number of contributing federal political committee. **C**

Name of Employer Homemaker	Occupation Homemaker
-------------------------------	-------------------------

Receipt For: 2014
 Primary General
 Other (specify) Convention

Election Cycle-to-Date
2600.00

Date of Receipt
MM / DD / YYYY
03 / 05 / 2014

Transaction ID : SA11AI.5840

Amount of Each Receipt this Period
2600.00

SUBTOTAL of Receipts This Page (optional).....

TOTAL This Period (last page this line number only).....

7800.00

1402019466

**SCHEDULE A (FEC Form 3)
ITEMIZED RECEIPTS**

Use separate schedule(s) for each category of the Detailed Summary Page	FOR LINE NUMBER: (check only one)				PAGE 66 OF 462	
	<input checked="" type="checkbox"/> 11a 12	<input type="checkbox"/> 11b 13a	<input type="checkbox"/> 11c 13b	<input type="checkbox"/> 11d 14	<input type="checkbox"/> 15	

Any information copied from such Reports and Statements may not be sold or used by any person for the purpose of soliciting contributions or for commercial purposes, other than using the name and address of any political committee to solicit contributions from such committee.

NAME OF COMMITTEE (In Full)
ED GILLESPIE FOR SENATE

A. Full Name (Last, First, Middle Initial)
Susan W. Castellanos

Mailing Address 399 N. Quaker Lane

City Alexandria State VA Zip Code 22304

FEC ID number of contributing federal political committee. C

Name of Employer Homemaker Occupation Homemaker

Receipt For: 2014
 Primary General
 Other (specify)

Election Cycle-to-Date 5200.00

Date of Receipt
 M M / D D / Y Y Y Y
 03 / 05 / 2014

Transaction ID : SA11AI.5842

Amount of Each Receipt this Period
 2600.00

B. Full Name (Last, First, Middle Initial)
Mr. J. Patrick Cave

Mailing Address 5009 Upton Street, NW

City Washington State DC Zip Code 20016

FEC ID number of contributing federal political committee. C

Name of Employer Cypress Group LLC Occupation Consultant

Receipt For: 2014
 Primary General
 Other (specify) Convention

Election Cycle-to-Date 1000.00

Date of Receipt
 M M / D D / Y Y Y Y
 03 / 28 / 2014

Transaction ID : SA11AI.7687

Amount of Each Receipt this Period
 1000.00

C. Full Name (Last, First, Middle Initial)
Giuseppe Cecchi

Mailing Address 1205 Aldebanan Drive

City McLean State VA Zip Code 22101

FEC ID number of contributing federal political committee. C

Name of Employer IDI Group Companies Occupation Executive

Receipt For: 2014
 Primary General
 Other (specify) Convention

Election Cycle-to-Date 1000.00

Date of Receipt
 M M / D D / Y Y Y Y
 03 / 17 / 2014

Transaction ID : SA11AI.6493

Amount of Each Receipt this Period
 1000.00

SUBTOTAL of Receipts This Page (optional).....

TOTAL This Period (last page this line number only).....

4600.00

19020184667

**SCHEDULE A (FEC Form 3)
ITEMIZED RECEIPTS**

Use separate schedule(s) for each category of the Detailed Summary Page	FOR LINE NUMBER: (check only one)		PAGE 67 OF 462	
	<input checked="" type="checkbox"/> 11a 12	<input type="checkbox"/> 11b 13a	<input type="checkbox"/> 11c 13b	<input type="checkbox"/> 11d 14

Any information copied from such Reports and Statements may not be sold or used by any person for the purpose of soliciting contributions or for commercial purposes, other than using the name and address of any political committee to solicit contributions from such committee.

NAME OF COMMITTEE (In Full)
ED GILLESPIE FOR SENATE

A. Full Name (Last, First, Middle Initial)
Giuseppe Cecchi

Mailing Address 1205 Aldebanan Drive

City McLean	State VA	Zip Code 22101
----------------	-------------	-------------------

FEC ID number of contributing federal political committee. C

Name of Employer IDI Group Companies	Occupation Executive
---	-------------------------

Receipt For: 2014
 Primary General
 Other (specify) Convention

Election Cycle-to-Date
2600.00

Date of Receipt
MM / DD / YYYY
03 / 31 / 2014

Transaction ID : SA11AI.7856

Amount of Each Receipt this Period
1600.00

B. Full Name (Last, First, Middle Initial)
Giuseppe Cecchi

Mailing Address 1205 Aldebanan Drive

City McLean	State VA	Zip Code 22101
----------------	-------------	-------------------

FEC ID number of contributing federal political committee. C

Name of Employer IDI Group Companies	Occupation Executive
---	-------------------------

Receipt For: 2014
 Primary General
 Other (specify)

Election Cycle-to-Date
5200.00

Date of Receipt
MM / DD / YYYY
03 / 31 / 2014

Transaction ID : SA11AI.7857

Amount of Each Receipt this Period
2600.00

C. Full Name (Last, First, Middle Initial)
Kirsten A. Chadwick

Mailing Address 601 President Ford Lane

City Alexandria	State VA	Zip Code 22302
--------------------	-------------	-------------------

FEC ID number of contributing federal political committee. C

Name of Employer Fierce, Isakowitz & Blalock	Occupation Consultant
---	--------------------------

Receipt For: 2014
 Primary General
 Other (specify) Convention

Election Cycle-to-Date
500.00

Date of Receipt
MM / DD / YYYY
03 / 31 / 2014

Transaction ID : SA11AI.7858

Amount of Each Receipt this Period
500.00

SUBTOTAL of Receipts This Page (optional).....

TOTAL This Period (last page this line number only).....

4700.00

14020104000

**SCHEDULE A (FEC Form 3)
ITEMIZED RECEIPTS**

Use separate schedule(s)
for each category of the
Detailed Summary Page

FOR LINE NUMBER: PAGE 68 OF 462
(check only one)
 11a 11b 11c 11d
 12 13a 13b 14 15

Any information copied from such Reports and Statements may not be sold or used by any person for the purpose of soliciting contributions or for commercial purposes, other than using the name and address of any political committee to solicit contributions from such committee.

NAME OF COMMITTEE (In Full)
ED GILLESPIE FOR SENATE

Full Name (Last, First, Middle Initial)
Norman W. Chalmers

Mailing Address 917 Pine Knob Way

City State Zip Code
Virginia Beach VA 23451

FEC ID number of contributing federal political committee. **C**

Name of Employer Occupation
Retired Retired

Receipt For: 2014
 Primary General
 Other (specify) Convention
 Election Cycle-to-Date
 2600.00

Date of Receipt
 MM / DD / YYYY
 02 / 17 / 2014

Transaction ID : SA11AI.5132

Amount of Each Receipt this Period
 2600.00

Full Name (Last, First, Middle Initial)
James L. Chapman

Mailing Address 4317 Delray Drive

City State Zip Code
Virginia Beach VA 23455

FEC ID number of contributing federal political committee. **C**

Name of Employer Occupation
Crenshaw, Ware & Martin PLC Attorney

Receipt For: 2014
 Primary General
 Other (specify) Convention
 Election Cycle-to-Date
 2600.00

Date of Receipt
 MM / DD / YYYY
 03 / 14 / 2014

Transaction ID : SA11AI.6301

Amount of Each Receipt this Period
 2600.00

Full Name (Last, First, Middle Initial)
Mr. Gary R. Chartrand

Mailing Address 139 Ponte Vedra Blvd

City State Zip Code
Ponte Vedra Beach FL 32082

FEC ID number of contributing federal political committee. **C**

Name of Employer Occupation
Acosta Chairman

Receipt For: 2014
 Primary General
 Other (specify) Convention
 Election Cycle-to-Date
 2600.00

Date of Receipt
 MM / DD / YYYY
 03 / 20 / 2014

Transaction ID : SA11AI.6820

Amount of Each Receipt this Period
 2600.00

SUBTOTAL of Receipts This Page (optional).....

TOTAL This Period (last page this line number only).....

7800.00

14020184669

**SCHEDULE A (FEC Form 3)
ITEMIZED RECEIPTS**

Use separate schedule(s) for each category of the Detailed Summary Page	FOR LINE NUMBER: (check only one)	PAGE 69 OF 462
	<input checked="" type="checkbox"/> 11a <input type="checkbox"/> 12 <input type="checkbox"/> 11b <input type="checkbox"/> 13a <input type="checkbox"/> 11c <input type="checkbox"/> 13b <input type="checkbox"/> 11d <input type="checkbox"/> 14 <input type="checkbox"/> 15	

Any information copied from such Reports and Statements may not be sold or used by any person for the purpose of soliciting contributions or for commercial purposes, other than using the name and address of any political committee to solicit contributions from such committee.

NAME OF COMMITTEE (In Full)
ED GILLESPIE FOR SENATE

A. Full Name (Last, First, Middle Initial)
Mr. Gary R. Chartrand

Mailing Address 139 Ponte Vedra Blvd

City Ponte Vedra Beach State FL Zip Code 32082

FEC ID number of contributing federal political committee. **C**

Name of Employer Acosta Occupation Chairman

Receipt For: 2014
 Primary General
 Other (specify)

Election Cycle-to-Date **5200.00**

Date of Receipt
 MM / DD / YYYY
03 / 20 / 2014

Transaction ID : SA11AI.6822

Amount of Each Receipt this Period
2600.00

B. Full Name (Last, First, Middle Initial)
Lisa Cheney

Mailing Address 6 Fort Williams Parkway

City Alexandria State VA Zip Code 22304

FEC ID number of contributing federal political committee. **C**

Name of Employer Ervin Hill Strategy Occupation Lobbyist

Receipt For: 2014
 Primary General
 Other (specify) Convention

Election Cycle-to-Date **250.00**

Date of Receipt
 MM / DD / YYYY
03 / 31 / 2014

Transaction ID : SA11AI.8403

Amount of Each Receipt this Period
250.00

C. Full Name (Last, First, Middle Initial)
James S. Cheng

Mailing Address 8912 Old Dominion Drive

City McLean State VA Zip Code 22102

FEC ID number of contributing federal political committee. **C**

Name of Employer Lee & Hayes Occupation Attorney

Receipt For: 2014
 Primary General
 Other (specify) Convention

Election Cycle-to-Date **2000.00**

Date of Receipt
 MM / DD / YYYY
03 / 26 / 2014

Transaction ID : SA11AI.7332

Amount of Each Receipt this Period
2000.00

SUBTOTAL of Receipts This Page (optional).....

TOTAL This Period (last page this line number only).....

4850.00

14020184679

**SCHEDULE A (FEC Form 3)
ITEMIZED RECEIPTS**

Use separate schedule(s)
for each category of the
Detailed Summary Page

(check only one)

11a 11b 11c 11d
 12 13a 13b 14 15

Any information copied from such Reports and Statements may not be sold or used by any person for the purpose of soliciting contributions or for commercial purposes, other than using the name and address of any political committee to solicit contributions from such committee.

NAME OF COMMITTEE (In Full)
ED GILLESPIE FOR SENATE

A. Full Name (Last, First, Middle Initial)
Mr. Paul J. Chiapparone

Mailing Address 700 Ocean Royale Way

City Juno Beach State FL Zip Code 33408

FEC ID number of contributing federal political committee. C

Name of Employer Retired Occupation Retired

Receipt For: 2014
 Primary General
 Other (specify) Convention

Election Cycle-to-Date
250.00

Date of Receipt
MM / DD / YYYY
03 / 24 / 2014

Transaction ID : SA11AI.7084

Amount of Each Receipt this Period
250.00

B. Full Name (Last, First, Middle Initial)
Brian S. Chilton

Mailing Address 234 Moot Point Lane

City Foster State VA Zip Code 23056

FEC ID number of contributing federal political committee. C

Name of Employer DLA Piper LLP Occupation Attorney

Receipt For: 2014
 Primary General
 Other (specify) Convention

Election Cycle-to-Date
250.00

Date of Receipt
MM / DD / YYYY
03 / 24 / 2014

Transaction ID : SA11AI.7008

Amount of Each Receipt this Period
250.00

C. Full Name (Last, First, Middle Initial)
Michael Chohany

Mailing Address 129 Berkeley Lane

City Williamsburg State VA Zip Code 23185

FEC ID number of contributing federal political committee. C

Name of Employer Self-employed Occupation Restaurateur

Receipt For: 2014
 Primary General
 Other (specify) Convention

Election Cycle-to-Date
500.00

Date of Receipt
MM / DD / YYYY
03 / 27 / 2014

Transaction ID : SA11AI.7573

Amount of Each Receipt this Period
500.00

SUBTOTAL of Receipts This Page (optional).....

TOTAL This Period (last page this line number only).....

1000.00

14020104671

**SCHEDULE A (FEC Form 3)
ITEMIZED RECEIPTS**

Use separate schedule(s) for each category of the Detailed Summary Page	FOR LINE NUMBER: (check only one)	PAGE 71 OF 462
	<input checked="" type="checkbox"/> 11a <input type="checkbox"/> 12 <input type="checkbox"/> 11b <input type="checkbox"/> 13a <input type="checkbox"/> 11c <input type="checkbox"/> 13b <input type="checkbox"/> 11d <input type="checkbox"/> 14 <input type="checkbox"/> 15	

Any information copied from such Reports and Statements may not be sold or used by any person for the purpose of soliciting contributions or for commercial purposes, other than using the name and address of any political committee to solicit contributions from such committee.

NAME OF COMMITTEE (In Full)
ED GILLESPIE FOR SENATE

A. Full Name (Last, First, Middle Initial)
Ernest S. Christian

Mailing Address 1155 23rd St, NW
#PHI-H

City Washington State DC Zip Code 20037

FEC ID number of contributing federal political committee. **C**

Name of Employer Self-employed Occupation Attorney

Receipt For: 2014
 Primary General
 Other (specify) Convention

Election Cycle-to-Date **500.00**

Date of Receipt
 MM / DD / YYYY
03 / 27 / 2014

Transaction ID : SA11AI.7494

Amount of Each Receipt this Period
500.00

B. Full Name (Last, First, Middle Initial)
Ronald J. Christie

Mailing Address 1250 S. Washington St
#615

City Alexandria State VA Zip Code 22314

FEC ID number of contributing federal political committee. **C**

Name of Employer Christie Strategies, LLC Occupation Executive

Receipt For: 2014
 Primary General
 Other (specify) Convention

Election Cycle-to-Date **500.00**

Date of Receipt
 MM / DD / YYYY
02 / 25 / 2014

Transaction ID : SA11AI.5424

Amount of Each Receipt this Period
500.00

C. Full Name (Last, First, Middle Initial)
James W. Cicconi

Mailing Address 891 Alvermar Ridge Drive

City McLean State VA Zip Code 22102

FEC ID number of contributing federal political committee. **C**

Name of Employer AT&T Services, Inc. Occupation Executive

Receipt For: 2014
 Primary General
 Other (specify) Convention

Election Cycle-to-Date **2600.00**

Date of Receipt
 MM / DD / YYYY
02 / 28 / 2014

Transaction ID : SA11AI.5682

Amount of Each Receipt this Period
2600.00

SUBTOTAL of Receipts This Page (optional).....

TOTAL This Period (last page this line number only).....

3600.00

14020104672

**SCHEDULE A (FEC Form 3)
ITEMIZED RECEIPTS**

Use separate schedule(s) for each category of the Detailed Summary Page	FOR LINE NUMBER:	PAGE 72 OF 462
	(check only one)	
<input checked="" type="checkbox"/> 11a	<input type="checkbox"/> 11b	<input type="checkbox"/> 11c
<input type="checkbox"/> 12	<input type="checkbox"/> 13a	<input type="checkbox"/> 13b
<input type="checkbox"/> 14	<input type="checkbox"/> 15	

Any information copied from such Reports and Statements may not be sold or used by any person for the purpose of soliciting contributions or for commercial purposes, other than using the name and address of any political committee to solicit contributions from such committee.

NAME OF COMMITTEE (In Full)
ED GILLESPIE FOR SENATE

A. Full Name (Last, First, Middle Initial) James W. Cicconi		Date of Receipt
Mailing Address 891 Alvermar Ridge Drive		<input type="text" value="02"/> / <input type="text" value="28"/> / <input type="text" value="2014"/>
City McLean	State VA	Zip Code 22102
FEC ID number of contributing federal political committee.		Transaction ID : SA11AI.5684
Name of Employer AT&T Services, Inc.		Amount of Each Receipt this Period
Occupation Executive		<input type="text" value="2600.00"/>
Receipt For: 2014	Election Cycle-to-Date	
<input type="checkbox"/> Primary <input checked="" type="checkbox"/> General	<input type="text" value="5200.00"/>	
<input type="checkbox"/> Other (specify)		

B. Full Name (Last, First, Middle Initial) Patricia B. Cicconi		Date of Receipt
Mailing Address 891 Alvermar Ridge Drive		<input type="text" value="02"/> / <input type="text" value="28"/> / <input type="text" value="2014"/>
City McLean	State VA	Zip Code 22102
FEC ID number of contributing federal political committee.		Transaction ID : SA11AI.5685
Name of Employer Homemaker		Amount of Each Receipt this Period
Occupation Homemaker		<input type="text" value="2600.00"/>
Receipt For: 2014	Election Cycle-to-Date	
<input checked="" type="checkbox"/> Primary <input type="checkbox"/> General	<input type="text" value="2600.00"/>	
<input checked="" type="checkbox"/> Other (specify) Convention		

C. Full Name (Last, First, Middle Initial) Patricia B. Cicconi		Date of Receipt
Mailing Address 891 Alvermar Ridge Drive		<input type="text" value="02"/> / <input type="text" value="28"/> / <input type="text" value="2014"/>
City McLean	State VA	Zip Code 22102
FEC ID number of contributing federal political committee.		Transaction ID : SA11AI.5687
Name of Employer Homemaker		Amount of Each Receipt this Period
Occupation Homemaker		<input type="text" value="2600.00"/>
Receipt For: 2014	Election Cycle-to-Date	
<input type="checkbox"/> Primary <input checked="" type="checkbox"/> General	<input type="text" value="5200.00"/>	
<input type="checkbox"/> Other (specify)		

SUBTOTAL of Receipts This Page (optional).....	<input type="text" value="7800.00"/>
TOTAL This Period (last page this line number only).....	<input type="text" value=""/>

19029184673

**SCHEDULE A (FEC Form 3)
ITEMIZED RECEIPTS**

Use separate schedule(s) for each category of the Detailed Summary Page	FOR LINE NUMBER:		PAGE 73 OF 462	
	(check only one)			
	<input checked="" type="checkbox"/> 11a	<input type="checkbox"/> 11b	<input type="checkbox"/> 11c	<input type="checkbox"/> 11d
<input type="checkbox"/> 12	<input type="checkbox"/> 13a	<input type="checkbox"/> 13b	<input type="checkbox"/> 14	
			<input type="checkbox"/> 15	

Any information copied from such Reports and Statements may not be sold or used by any person for the purpose of soliciting contributions or for commercial purposes, other than using the name and address of any political committee to solicit contributions from such committee.

NAME OF COMMITTEE (In Full)
ED GILLESPIE FOR SENATE

A. Full Name (Last, First, Middle Initial)
Maria Cino

Mailing Address 723 S. Union Street

City Alexandria State VA Zip Code 22314

FEC ID number of contributing federal political committee: C

Name of Employer Hewlett-Packard Occupation Government Relations

Receipt For: 2014
 Primary General
 Other (specify) Convention

Election Cycle-to-Date: 1000.00

Date of Receipt: 02 / 25 / 2014

Transaction ID : SA11AI.5472

Amount of Each Receipt this Period: 1000.00

B. Full Name (Last, First, Middle Initial)
Cindy Sue Clark

Mailing Address 4340 E. Waiola Loop

City Kihei State HI Zip Code 96753

FEC ID number of contributing federal political committee: C

Name of Employer Self Occupation Business owner

Receipt For: 2014
 Primary General
 Other (specify) Convention

Election Cycle-to-Date: 500.00

Date of Receipt: 02 / 17 / 2014

Transaction ID : SA11AI.5238

Amount of Each Receipt this Period: 500.00

C. Full Name (Last, First, Middle Initial)
David M. Clark

Mailing Address 77 Hudson Street Apt 3403

City Jersey City State NJ Zip Code 07302

FEC ID number of contributing federal political committee: C

Name of Employer American Express Occupation Executive

Receipt For: 2014
 Primary General
 Other (specify) Convention

Election Cycle-to-Date: 250.00

Date of Receipt: 01 / 16 / 2014

Transaction ID : SA11AI.4174

Amount of Each Receipt this Period: 250.00

SUBTOTAL of Receipts This Page (optional).....

TOTAL This Period (last page this line number only).....

1750.00

14929184674

**SCHEDULE A (FEC Form 3)
ITEMIZED RECEIPTS**

Use separate schedule(s) for each category of the Detailed Summary Page	FOR LINE NUMBER: (check only one)	PAGE 74 OF 462
	<input checked="" type="checkbox"/> 11a 12 <input type="checkbox"/> 11b 13a <input type="checkbox"/> 11c 13b <input type="checkbox"/> 11d 14 <input type="checkbox"/> 15	

Any information copied from such Reports and Statements may not be sold or used by any person for the purpose of soliciting contributions or for commercial purposes, other than using the name and address of any political committee to solicit contributions from such committee.

NAME OF COMMITTEE (In Full)
ED GILLESPIE FOR SENATE

A. Full Name (Last, First, Middle Initial)
David M. Clark

Mailing Address **77 Hudson Street
Apt 3403**

City **Jersey City** State **NJ** Zip Code **07302**

FEC ID number of contributing federal political committee. **C**

Name of Employer **American Express** Occupation **Executive**

Receipt For: 2014
 Primary General
 Other (specify) **Convention**

Election Cycle-to-Date **500.00**

Date of Receipt
 MM / DD / YYYY
03 / 31 / 2014

Transaction ID : **SA11A1.8329**

Amount of Each Receipt this Period
250.00

B. Full Name (Last, First, Middle Initial)
Mrs. Elloine M. Clark

Mailing Address **3716 Maplewood Avenue**

City **Dallas** State **TX** Zip Code **75205**

FEC ID number of contributing federal political committee. **C**

Name of Employer **Retired** Occupation **Retired**

Receipt For: 2014
 Primary General
 Other (specify) **Convention**

Election Cycle-to-Date **2600.00**

Date of Receipt
 MM / DD / YYYY
02 / 24 / 2014

Transaction ID : **SA11A1.5393**

Amount of Each Receipt this Period
2600.00

C. Full Name (Last, First, Middle Initial)
Mrs. Elloine M. Clark

Mailing Address **3716 Maplewood Avenue**

City **Dallas** State **TX** Zip Code **75205**

FEC ID number of contributing federal political committee. **C**

Name of Employer **Retired** Occupation **Retired**

Receipt For: 2014
 Primary General
 Other (specify)

Election Cycle-to-Date **5200.00**

Date of Receipt
 MM / DD / YYYY
02 / 24 / 2014

Transaction ID : **SA11A1.5395**

Amount of Each Receipt this Period
2600.00

SUBTOTAL of Receipts This Page (optional).....

TOTAL This Period (last page this line number only).....

5450.00

14020184675

**SCHEDULE A (FEC Form 3)
ITEMIZED RECEIPTS**

Use separate schedule(s) for each category of the Detailed Summary Page	FOR LINE NUMBER: (check only one)	PAGE 75 OF 462
	<input checked="" type="checkbox"/> 11a <input type="checkbox"/> 12 <input type="checkbox"/> 11b <input type="checkbox"/> 13a <input type="checkbox"/> 11c <input type="checkbox"/> 13b <input type="checkbox"/> 11d <input type="checkbox"/> 14 <input type="checkbox"/> 15	

Any information copied from such Reports and Statements may not be sold or used by any person for the purpose of soliciting contributions or for commercial purposes, other than using the name and address of any political committee to solicit contributions from such committee.

NAME OF COMMITTEE (In Full)
ED GILLESPIE FOR SENATE

A. Full Name (Last, First, Middle Initial)
Mr. Christopher Clemente

Mailing Address 10029 Windy Hollow Road

City Great Falls	State VA	Zip Code 22066
---------------------	-------------	-------------------

FEC ID number of contributing federal political committee. **C**

Name of Employer Comstock Partners	Occupation Real Estate Developer
---------------------------------------	-------------------------------------

Receipt For: 2014
 Primary General
 Other (specify) Convention

Election Cycle-to-Date
2600.00

Date of Receipt
MM / DD / YYYY
03 / 28 / 2014

Transaction ID : SA11AI.7699

Amount of Each Receipt this Period
2600.00

B. Full Name (Last, First, Middle Initial)
Jim Click Jr.

Mailing Address 6403 E. Miramar Drive

City Tucson	State AZ	Zip Code 85715
----------------	-------------	-------------------

FEC ID number of contributing federal political committee. **C**

Name of Employer Jim Click Automotive Group	Occupation Car Dealer
--	--------------------------

Receipt For: 2014
 Primary General
 Other (specify) Convention

Election Cycle-to-Date
2600.00

Date of Receipt
MM / DD / YYYY
02 / 12 / 2014

Transaction ID : SA11AI.4973

Amount of Each Receipt this Period
2600.00

C. Full Name (Last, First, Middle Initial)
Jim Click Jr.

Mailing Address 6403 E. Miramar Drive

City Tucson	State AZ	Zip Code 85715
----------------	-------------	-------------------

FEC ID number of contributing federal political committee. **C**

Name of Employer Jim Click Automotive Group	Occupation Car Dealer
--	--------------------------

Receipt For: 2014
 Primary General
 Other (specify)

Election Cycle-to-Date
5200.00

Date of Receipt
MM / DD / YYYY
02 / 12 / 2014

Transaction ID : SA11AI.4975

Amount of Each Receipt this Period
2600.00

SUBTOTAL of Receipts This Page (optional).....

TOTAL This Period (last page this line number only).....

7800.00

14920194676

**SCHEDULE A (FEC Form 3)
ITEMIZED RECEIPTS**

Use separate schedule(s) for each category of the Detailed Summary Page	FOR LINE NUMBER:		PAGE 76 OF 462	
	(check only one)			
<input checked="" type="checkbox"/> 11a	<input type="checkbox"/> 11b	<input type="checkbox"/> 11c	<input type="checkbox"/> 11d	<input type="checkbox"/> 15
<input type="checkbox"/> 12	<input type="checkbox"/> 13a	<input type="checkbox"/> 13b	<input type="checkbox"/> 14	

Any information copied from such Reports and Statements may not be sold or used by any person for the purpose of soliciting contributions or for commercial purposes, other than using the name and address of any political committee to solicit contributions from such committee.

NAME OF COMMITTEE (In Full)
ED GILLESPIE FOR SENATE

A. Full Name (Last, First, Middle Initial)
Vicki Click

Mailing Address **6403 E. Miramar Drive**

City **Tucson** State **AZ** Zip Code **85715**

FEC ID number of contributing federal political committee. **C**

Name of Employer **Jeb Bush LLC** Occupation **Principal**

Receipt For: 2014
 Primary General
 Other (specify) **Convention**

Election Cycle-to-Date **2600.00**

Date of Receipt
 MM / DD / YYYY
02 / 12 / 2014

Transaction ID : **SA11AI.4976**

Amount of Each Receipt this Period
2600.00

B. Full Name (Last, First, Middle Initial)
Vicki Click

Mailing Address **6403 E. Miramar Drive**

City **Tucson** State **AZ** Zip Code **85715**

FEC ID number of contributing federal political committee. **C**

Name of Employer **Jeb Bush LLC** Occupation **Principal**

Receipt For: 2014
 Primary General
 Other (specify)

Election Cycle-to-Date **5200.00**

Date of Receipt
 MM / DD / YYYY
02 / 12 / 2014

Transaction ID : **SA11AI.4978**

Amount of Each Receipt this Period
2600.00

C. Full Name (Last, First, Middle Initial)
Christopher Cline

Mailing Address **3801 PGA Boulevard Ste 903**

City **Palm Beach Garden** State **FL** Zip Code **33410**

FEC ID number of contributing federal political committee. **C**

Name of Employer **Cline Group** Occupation **Executive business owner**

Receipt For: 2014
 Primary General
 Other (specify) **Convention**

Election Cycle-to-Date **2600.00**

Date of Receipt
 MM / DD / YYYY
03 / 20 / 2014

Transaction ID : **SA11AI.6823**

Amount of Each Receipt this Period
2600.00

SUBTOTAL of Receipts This Page (optional).....

TOTAL This Period (last page this line number only).....

7800.00

14020184677

**SCHEDULE A (FEC Form 3)
ITEMIZED RECEIPTS**

Use separate schedule(s) for each category of the Detailed Summary Page	FOR LINE NUMBER:		PAGE 77 OF 462		
	(check only one)	<input checked="" type="checkbox"/> 11a	<input type="checkbox"/> 11b	<input type="checkbox"/> 11c	<input type="checkbox"/> 11d
	<input type="checkbox"/> 12	<input type="checkbox"/> 13a	<input type="checkbox"/> 13b	<input type="checkbox"/> 14	<input type="checkbox"/> 15

Any information copied from such Reports and Statements may not be sold or used by any person for the purpose of soliciting contributions or for commercial purposes, other than using the name and address of any political committee to solicit contributions from such committee.

NAME OF COMMITTEE (In Full)
ED GILLESPIE FOR SENATE

A. Full Name (Last, First, Middle Initial) Christopher Cline		Date of Receipt MM / DD / YYYY 03 / 20 / 2014
Mailing Address 3801 PGA Boulevard Ste 903		Transaction ID : SA11AI.6825
City Palm Beach Garden	State FL	
FEC ID number of contributing federal political committee. C []		Amount of Each Receipt this Period [] 2600.00
Name of Employer Cline Group	Occupation Executive business owner	Election Cycle-to-Date [] 5200.00
Receipt For: 2014 <input type="checkbox"/> Primary <input checked="" type="checkbox"/> General <input type="checkbox"/> Other (specify)		

B. Full Name (Last, First, Middle Initial) Mary Ann Clow		Date of Receipt MM / DD / YYYY 03 / 23 / 2014
Mailing Address 1 Genesee Trail		Transaction ID : SA11AI.6961
City Harrison	State NY	
FEC ID number of contributing federal political committee. C []		Amount of Each Receipt this Period [] 500.00
Name of Employer Scholastic	Occupation Advertising Sales	Election Cycle-to-Date [] 500.00
Receipt For: 2014 <input type="checkbox"/> Primary <input type="checkbox"/> General <input checked="" type="checkbox"/> Other (specify) Convention		

C. Full Name (Last, First, Middle Initial) Mr. Charles E. Cobb Jr.		Date of Receipt MM / DD / YYYY 03 / 20 / 2014
Mailing Address PO Box 14-4200		Transaction ID : SA11AI.6826
City Coral Gables	State FL	
FEC ID number of contributing federal political committee. C []		Amount of Each Receipt this Period [] 2600.00
Name of Employer Cobb Partners	Occupation Chairman	Election Cycle-to-Date [] 2600.00
Receipt For: 2014 <input type="checkbox"/> Primary <input type="checkbox"/> General <input checked="" type="checkbox"/> Other (specify) Convention		

SUBTOTAL of Receipts This Page (optional).....	[] 5700.00
TOTAL This Period (last page this line number only).....	[]

14020184679

**SCHEDULE A (FEC Form 3)
ITEMIZED RECEIPTS**

Use separate schedule(s) for each category of the Detailed Summary Page	FOR LINE NUMBER:	PAGE 78 OF 462
	(check only one)	
<input checked="" type="checkbox"/> 11a	<input type="checkbox"/> 11b	<input type="checkbox"/> 11c
<input type="checkbox"/> 12	<input type="checkbox"/> 13a	<input type="checkbox"/> 13b
	<input type="checkbox"/> 14	<input type="checkbox"/> 15

Any information copied from such Reports and Statements may not be sold or used by any person for the purpose of soliciting contributions or for commercial purposes, other than using the name and address of any political committee to solicit contributions from such committee.

NAME OF COMMITTEE (In Full)
ED GILLESPIE FOR SENATE

A. Full Name (Last, First, Middle Initial)
Mr. Charles E. Cobb Jr.

Mailing Address PO Box 14-4200

City State Zip Code
Coral Gables FL 33114

FEC ID number of contributing federal political committee. C

Name of Employer Occupation
Cobb Partners Chairman

Receipt For: 2014
 Primary General
 Other (specify)

Election Cycle-to-Date
5200.00

Date of Receipt
MM / DD / YYYY
03 / 20 / 2014

Transaction ID : SA11AI.6828

Amount of Each Receipt this Period
2600.00

B. Full Name (Last, First, Middle Initial)
Sue M. Cobb

Mailing Address 8 Tahiti Beach Island Road

City State Zip Code
Coral Gables FL 33143

FEC ID number of contributing federal political committee. C

Name of Employer Occupation
Retired Retired

Receipt For: 2014
 Primary General
 Other (specify) Convention

Election Cycle-to-Date
1000.00

Date of Receipt
MM / DD / YYYY
01 / 27 / 2014

Transaction ID : SA11AI.4291

Amount of Each Receipt this Period
1000.00

C. Full Name (Last, First, Middle Initial)
Sue M. Cobb

Mailing Address 8 Tahiti Beach Island Road

City State Zip Code
Coral Gables FL 33143

FEC ID number of contributing federal political committee. C

Name of Employer Occupation
Retired Retired

Receipt For: 2014
 Primary General
 Other (specify) Convention

Election Cycle-to-Date
2600.00

Date of Receipt
MM / DD / YYYY
03 / 14 / 2014

Transaction ID : SA11AI.6299

Amount of Each Receipt this Period
1600.00

SUBTOTAL of Receipts This Page (optional).....

TOTAL This Period (last page this line number only).....

5200.00

14020184679

**SCHEDULE A (FEC Form 3)
ITEMIZED RECEIPTS**

Use separate schedule(s) for each category of the Detailed Summary Page	FOR LINE NUMBER:		PAGE 79 OF 462	
	(check only one)			
	<input checked="" type="checkbox"/> 11a	<input type="checkbox"/> 11b	<input type="checkbox"/> 11c	<input type="checkbox"/> 11d
<input type="checkbox"/> 12	<input type="checkbox"/> 13a	<input type="checkbox"/> 13b	<input type="checkbox"/> 14	
				<input type="checkbox"/> 15

Any information copied from such Reports and Statements may not be sold or used by any person for the purpose of soliciting contributions or for commercial purposes, other than using the name and address of any political committee to solicit contributions from such committee.

NAME OF COMMITTEE (In Full)
ED GILLESPIE FOR SENATE

A. Full Name (Last, First, Middle Initial)
Sue M. Cobb

Mailing Address 8 Tahiti Beach Island Road

City Coral Gables	State FL	Zip Code 33143
----------------------	-------------	-------------------

FEC ID number of contributing federal political committee. **C**

Name of Employer Retired	Occupation Retired
-----------------------------	-----------------------

Receipt For: 2014
 Primary General
 Other (specify)

Election Cycle-to-Date
5200.00

Date of Receipt
MM / DD / YYYY
03 / 14 / 2014

Transaction ID : SA11AI.6300

Amount of Each Receipt this Period
2600.00

B. Full Name (Last, First, Middle Initial)
Mr. Jeffrey J. Coghlan

Mailing Address 27 Central Avenue

City Cortland	State NY	Zip Code 13045
------------------	-------------	-------------------

FEC ID number of contributing federal political committee. **C**

Name of Employer Wendy's	Occupation Franchise
-----------------------------	-------------------------

Receipt For: 2014
 Primary General
 Other (specify) Convention

Election Cycle-to-Date
2100.00

Date of Receipt
MM / DD / YYYY
03 / 31 / 2014

Transaction ID : SA11AI.8224

Amount of Each Receipt this Period
2100.00

C. Full Name (Last, First, Middle Initial)
Kenneth P. Cohen

Mailing Address 2503 Lemmon Avenue

City Dallas	State TX	Zip Code 75204
----------------	-------------	-------------------

FEC ID number of contributing federal political committee. **C**

Name of Employer Exxon	Occupation Executive
---------------------------	-------------------------

Receipt For: 2014
 Primary General
 Other (specify) Convention

Election Cycle-to-Date
1000.00

Date of Receipt
MM / DD / YYYY
03 / 13 / 2014

Transaction ID : SA11AI.6288

Amount of Each Receipt this Period
1000.00

SUBTOTAL of Receipts This Page (optional).....

TOTAL This Period (last page this line number only).....

5700.00

14929194999

**SCHEDULE A (FEC Form 3)
ITEMIZED RECEIPTS**

Use separate schedule(s)
for each category of the
Detailed Summary Page

FOR LINE NUMBER: PAGE 80 OF 462

(check only one)

11a 11b 11c 11d
 12 13a 13b 14 15

Any information copied from such Reports and Statements may not be sold or used by any person for the purpose of soliciting contributions or for commercial purposes, other than using the name and address of any political committee to solicit contributions from such committee.

NAME OF COMMITTEE (In Full)
ED GILLESPIE FOR SENATE

A. Full Name (Last, First, Middle Initial)
Jonathan F. Cohn

Mailing Address 2008 Rockingham St

City McLean State VA Zip Code 22101

FEC ID number of contributing federal political committee. C []

Name of Employer Sidley Austin Occupation Attorney

Receipt For: 2014
 Primary General
 Other (specify) Convention

Election Cycle-to-Date [] 500.00

Date of Receipt
MM / DD / YYYY
02 / 25 / 2014

Transaction ID : SA11AI.5470

Amount of Each Receipt this Period
500.00

B. Full Name (Last, First, Middle Initial)
W. Jackson Coleman

Mailing Address PO Box 309

City Rosedale State MS Zip Code 38769

FEC ID number of contributing federal political committee. C []

Name of Employer Arent Fox LLP Occupation Attorney

Receipt For: 2014
 Primary General
 Other (specify) Convention

Election Cycle-to-Date [] 500.00

Date of Receipt
MM / DD / YYYY
02 / 25 / 2014

Transaction ID : SA11AI.5426

Amount of Each Receipt this Period
500.00

C. Full Name (Last, First, Middle Initial)
Richard H. Collins

Mailing Address 8150 N. Central Expressway Ste 1900

City Dallas State TX Zip Code 75206

FEC ID number of contributing federal political committee. C []

Name of Employer Richard H Collins Enterprises Occupation Investment Services

Receipt For: 2014
 Primary General
 Other (specify) Convention

Election Cycle-to-Date [] 2600.00

Date of Receipt
MM / DD / YYYY
02 / 24 / 2014

Transaction ID : SA11AI.5384

Amount of Each Receipt this Period
2600.00

SUBTOTAL of Receipts This Page (optional).....

TOTAL This Period (last page this line number only).....

3600.00

[]

14020104691

**SCHEDULE A (FEC Form 3)
ITEMIZED RECEIPTS**

Use separate schedule(s) for each category of the Detailed Summary Page	FOR LINE NUMBER: (check only one)		PAGE 81 OF 462	
	<input checked="" type="checkbox"/> 11a	<input type="checkbox"/> 11b	<input type="checkbox"/> 11c	<input type="checkbox"/> 11d
	<input type="checkbox"/> 12	<input type="checkbox"/> 13a	<input type="checkbox"/> 13b	<input type="checkbox"/> 14
				<input type="checkbox"/> 15

Any information copied from such Reports and Statements may not be sold or used by any person for the purpose of soliciting contributions or for commercial purposes, other than using the name and address of any political committee to solicit contributions from such committee.

NAME OF COMMITTEE (In Full)
ED GILLESPIE FOR SENATE

A. Full Name (Last, First, Middle Initial)
Marlene Colucci

Mailing Address **5211 Pulk Avenue**

City **Alexandria** State **VA** Zip Code **22304**

FEC ID number of contributing federal political committee. **C**

Name of Employer **Business Council** Occupation **Attorney**

Receipt For: 2014
 Primary General
 Other (specify) **Convention**

Election Cycle-to-Date **1000.00**

Date of Receipt
 MM / DD / YYYY
03 / 10 / 2014

Transaction ID : **SA11AI.6099**

Amount of Each Receipt this Period
1000.00

B. Full Name (Last, First, Middle Initial)
David P. Condit

Mailing Address **843 Centrillion Drive**

City **McLean** State **VA** Zip Code **22102**

FEC ID number of contributing federal political committee. **C**

Name of Employer **AT&T** Occupation **Manager**

Receipt For: 2014
 Primary General
 Other (specify) **Convention**

Election Cycle-to-Date **1000.00**

Date of Receipt
 MM / DD / YYYY
03 / 12 / 2014

Transaction ID : **SA11AI.6176**

Amount of Each Receipt this Period
1000.00

C. Full Name (Last, First, Middle Initial)
James L. Connaughton

Mailing Address **650 Lowell Avenue**

City **Palo Alto** State **CA** Zip Code **94301**

FEC ID number of contributing federal political committee. **C**

Name of Employer **C3 Energy** Occupation **Executive**

Receipt For: 2014
 Primary General
 Other (specify) **Convention**

Election Cycle-to-Date **1000.00**

Date of Receipt
 MM / DD / YYYY
02 / 06 / 2014

Transaction ID : **SA11AI.4926**

Amount of Each Receipt this Period
1000.00

SUBTOTAL of Receipts This Page (optional).....

TOTAL This Period (last page this line number only).....

3000.00

14020104692

**SCHEDULE A (FEC Form 3)
ITEMIZED RECEIPTS**

Use separate schedule(s) for each category of the Detailed Summary Page	FOR LINE NUMBER:		PAGE 82 OF 462		
	(check only one)	<input checked="" type="checkbox"/> 11a	<input type="checkbox"/> 11b	<input type="checkbox"/> 11c	<input type="checkbox"/> 11d
	<input type="checkbox"/> 12	<input type="checkbox"/> 13a	<input type="checkbox"/> 13b	<input type="checkbox"/> 14	<input type="checkbox"/> 15

Any information copied from such Reports and Statements may not be sold or used by any person for the purpose of soliciting contributions or for commercial purposes, other than using the name and address of any political committee to solicit contributions from such committee.

NAME OF COMMITTEE (In Full)
ED GILLESPIE FOR SENATE

A. Full Name (Last, First, Middle Initial) Susanna Connaughton		Date of Receipt
Mailing Address 650 Lowell Avenue		<input type="text" value="MM"/> / <input type="text" value="DD"/> / <input type="text" value="YYYY"/>
City	State	Zip Code
Palo Alto	VA	94301
FEC ID number of contributing federal political committee.	<input type="text" value="C"/>	Transaction ID : SA11A1.4928
Name of Employer	Occupation	Amount of Each Receipt this Period
Self	Public Nonprofit Management&Marketing	<input type="text" value="1000.00"/>
Receipt For: 2014	Election Cycle-to-Date	
<input type="checkbox"/> Primary <input type="checkbox"/> General	<input type="text" value="1000.00"/>	
<input checked="" type="checkbox"/> Other (specify) Convention		

B. Full Name (Last, First, Middle Initial) Edward Conrad		Date of Receipt
Mailing Address 5 E 81st St		<input type="text" value="MM"/> / <input type="text" value="DD"/> / <input type="text" value="YYYY"/>
City	State	Zip Code
New York	NY	10028
FEC ID number of contributing federal political committee.	<input type="text" value="C"/>	Transaction ID : SA11A1.6666
Name of Employer	Occupation	Amount of Each Receipt this Period
Self	Businessman and author	<input type="text" value="2600.00"/>
Receipt For: 2014	Election Cycle-to-Date	
<input type="checkbox"/> Primary <input type="checkbox"/> General	<input type="text" value="2600.00"/>	
<input checked="" type="checkbox"/> Other (specify) Convention		

C. Full Name (Last, First, Middle Initial) Edward Conrad		Date of Receipt
Mailing Address 5 E 81st St		<input type="text" value="MM"/> / <input type="text" value="DD"/> / <input type="text" value="YYYY"/>
City	State	Zip Code
New York	NY	10028
FEC ID number of contributing federal political committee.	<input type="text" value="C"/>	Transaction ID : SA11A1.6668
Name of Employer	Occupation	Amount of Each Receipt this Period
Self	Businessman and author	<input type="text" value="2600.00"/>
Receipt For: 2014	Election Cycle-to-Date	
<input type="checkbox"/> Primary <input checked="" type="checkbox"/> General	<input type="text" value="5200.00"/>	
<input type="checkbox"/> Other (specify)		

SUBTOTAL of Receipts This Page (optional).....	<input type="text" value="6200.00"/>
TOTAL This Period (last page this line number only).....	<input type="text" value="6200.00"/>

14020194693

**SCHEDULE A (FEC Form 3)
ITEMIZED RECEIPTS**

Use separate schedule(s)
for each category of the
Detailed Summary Page

FOR LINE NUMBER: PAGE 83 OF 462

(check only one)

<input checked="" type="checkbox"/> 11a	<input type="checkbox"/> 11b	<input type="checkbox"/> 11c	<input type="checkbox"/> 11d
<input type="checkbox"/> 12	<input type="checkbox"/> 13a	<input type="checkbox"/> 13b	<input type="checkbox"/> 14
<input type="checkbox"/> 15			

Any information copied from such Reports and Statements may not be sold or used by any person for the purpose of soliciting contributions or for commercial purposes, other than using the name and address of any political committee to solicit contributions from such committee.

NAME OF COMMITTEE (In Full)
ED GILLESPIE FOR SENATE

A. Full Name (Last, First, Middle Initial)
Larry J. Conrad

Mailing Address 169 Alabran Road

City Smicksburg State PA Zip Code 16256

FEC ID number of contributing federal political committee. **C**

Name of Employer Brookville Equipment Corp Occupation President

Receipt For: 2014
 Primary General
 Other (specify) Convention

Election Cycle-to-Date

Date of Receipt
 M M M / D D D / Y Y Y Y
 03 / 31 / 2014

Transaction ID : SA11AI.7822

Amount of Each Receipt this Period
 500.00

B. Full Name (Last, First, Middle Initial)
James K. Conzelman

Mailing Address 1530 O Street NW

City Washington State DC Zip Code 20005

FEC ID number of contributing federal political committee. **C**

Name of Employer Ripon Society Occupation Executive

Receipt For: 2014
 Primary General
 Other (specify) Convention

Election Cycle-to-Date

Date of Receipt
 M M M / D D D / Y Y Y Y
 02 / 24 / 2014

Transaction ID : SA11AI.5376

Amount of Each Receipt this Period
 500.00

C. Full Name (Last, First, Middle Initial)
Mrs. Emily F. Cooksey

Mailing Address 902 Emerald Drive

City Alexandria State VA Zip Code 22308

FEC ID number of contributing federal political committee. **C**

Name of Employer Homemaker Occupation Homemaker

Receipt For: 2014
 Primary General
 Other (specify) Convention

Election Cycle-to-Date

Date of Receipt
 M M M / D D D / Y Y Y Y
 03 / 20 / 2014

Transaction ID : SA11AI.6718

Amount of Each Receipt this Period
 500.00

SUBTOTAL of Receipts This Page (optional).....

TOTAL This Period (last page this line number only).....

1500.00

14029184694

**SCHEDULE A (FEC Form 3)
ITEMIZED RECEIPTS**

Use separate schedule(s) for each category of the Detailed Summary Page	FOR LINE NUMBER: (check only one)				PAGE 84 OF 462
	<input checked="" type="checkbox"/> 11a 12	<input type="checkbox"/> 11b 13a	<input type="checkbox"/> 11c 13b	<input type="checkbox"/> 11d 14	<input type="checkbox"/> 15

Any information copied from such Reports and Statements may not be sold or used by any person for the purpose of soliciting contributions or for commercial purposes, other than using the name and address of any political committee to solicit contributions from such committee.

NAME OF COMMITTEE (In Full)
ED GILLESPIE FOR SENATE

A. Full Name (Last, First, Middle Initial) Paul H. Cooksey Sr.		Date of Receipt MM / DD / YYYY 03 / 20 / 2014
Mailing Address 902 Emerald Drive		Transaction ID : SA11AI.6716
City Alexandria	State VA	Zip Code 22308
FEC ID number of contributing federal political committee. C		Amount of Each Receipt this Period 500.00
Name of Employer US Dept of State	Occupation Inspector General, Sr Advisor	
Receipt For: 2014 <input type="checkbox"/> Primary <input type="checkbox"/> General <input checked="" type="checkbox"/> Other (specify) Convention	Election Cycle-to-Date 500.00	

B. Full Name (Last, First, Middle Initial) Charles J. Cooper		Date of Receipt MM / DD / YYYY 02 / 24 / 2014
Mailing Address 105 Kaula Lane		Transaction ID : SA11AI.5382
City Bonita Springs	State FL	Zip Code 34134
FEC ID number of contributing federal political committee. C		Amount of Each Receipt this Period 2600.00
Name of Employer Cooper & Kirk, PLLC	Occupation Attorney	
Receipt For: 2014 <input type="checkbox"/> Primary <input type="checkbox"/> General <input checked="" type="checkbox"/> Other (specify) Convention	Election Cycle-to-Date 2600.00	

C. Full Name (Last, First, Middle Initial) Bryan N. Corbett		Date of Receipt MM / DD / YYYY 03 / 28 / 2014
Mailing Address 109 Quincy Street		Transaction ID : SA11AI.7594
City Chevy Chase	State MD	Zip Code 20815
FEC ID number of contributing federal political committee. C		Amount of Each Receipt this Period 1000.00
Name of Employer The Carlyle Group	Occupation Investments	
Receipt For: 2014 <input type="checkbox"/> Primary <input type="checkbox"/> General <input checked="" type="checkbox"/> Other (specify) Convention	Election Cycle-to-Date 1000.00	

SUBTOTAL of Receipts This Page (optional).....	4100.00
TOTAL This Period (last page this line number only).....	

14020184605

**SCHEDULE A (FEC Form 3)
ITEMIZED RECEIPTS**

Use separate schedule(s) for each category of the Detailed Summary Page	FOR LINE NUMBER:	PAGE 85 OF 462
	(check only one)	
<input checked="" type="checkbox"/> 11a	<input type="checkbox"/> 11b	<input type="checkbox"/> 11c
<input type="checkbox"/> 12	<input type="checkbox"/> 13a	<input type="checkbox"/> 13b
<input type="checkbox"/> 11d	<input type="checkbox"/> 14	<input type="checkbox"/> 15

Any information copied from such Reports and Statements may not be sold or used by any person for the purpose of soliciting contributions or for commercial purposes, other than using the name and address of any political committee to solicit contributions from such committee.

NAME OF COMMITTEE (In Full)
ED GILLESPIE FOR SENATE

A. Full Name (Last, First, Middle Initial)
Richard L. Corrigan

Mailing Address 37179 East Devon Wick Lane

City Purcellville	State VA	Zip Code 20132
----------------------	-------------	-------------------

FEC ID number of contributing federal political committee. C

Name of Employer Retired	Occupation Retired
-----------------------------	-----------------------

Receipt For: 2014
 Primary General
 Other (specify) Convention

Election Cycle-to-Date
250.00

Date of Receipt
MM / DD / YYYY
03 / 11 / 2014

Transaction ID : SA11AI.6126

Amount of Each Receipt this Period
250.00

B. Full Name (Last, First, Middle Initial)
Jacqueline Dailey Cottrell

Mailing Address 6212 Gentle Lane

City Alexandria	State VA	Zip Code 22310
--------------------	-------------	-------------------

FEC ID number of contributing federal political committee. C

Name of Employer US Senate	Occupation Chief of Staff
-------------------------------	------------------------------

Receipt For: 2014
 Primary General
 Other (specify) Convention

Election Cycle-to-Date
250.00

Date of Receipt
MM / DD / YYYY
03 / 05 / 2014

Transaction ID : SA11AI.5843

Amount of Each Receipt this Period
250.00

C. Full Name (Last, First, Middle Initial)
James B. Cowperthwait

Mailing Address PO Box 1983

City Boca Grande	State FL	Zip Code 33921
---------------------	-------------	-------------------

FEC ID number of contributing federal political committee. C

Name of Employer Retired	Occupation Retired
-----------------------------	-----------------------

Receipt For: 2014
 Primary General
 Other (specify) Convention

Election Cycle-to-Date
500.00

Date of Receipt
MM / DD / YYYY
03 / 26 / 2014

Transaction ID : SA11AI.7361

Amount of Each Receipt this Period
500.00

SUBTOTAL of Receipts This Page (optional).....

TOTAL This Period (last page this line number only).....

1000.00

14020194696

**SCHEDULE A (FEC Form 3)
ITEMIZED RECEIPTS**

Use separate schedule(s) for each category of the Detailed Summary Page	FOR LINE NUMBER: (check only one)	PAGE 86 OF 462
	<input checked="" type="checkbox"/> 11a <input type="checkbox"/> 12 <input type="checkbox"/> 11b <input type="checkbox"/> 13a <input type="checkbox"/> 11c <input type="checkbox"/> 13b <input type="checkbox"/> 11d <input type="checkbox"/> 14 <input type="checkbox"/> 15	

Any information copied from such Reports and Statements may not be sold or used by any person for the purpose of soliciting contributions or for commercial purposes, other than using the name and address of any political committee to solicit contributions from such committee.

NAME OF COMMITTEE (In Full)
ED GILLESPIE FOR SENATE

A. Full Name (Last, First, Middle Initial)
Edward F. Cox

Mailing Address 100 Seafield

City West Hampton State NY Zip Code 11978

FEC ID number of contributing federal political committee. **C**

Name of Employer NYRSC Occupation Chair

Receipt For: 2014
 Primary General
 Other (specify) Convention

Election Cycle-to-Date **2600.00**

Date of Receipt
 MM / DD / YYYY
 03 / 24 / 2014

Transaction ID : SA11AI.7076

Amount of Each Receipt this Period
2600.00

B. Full Name (Last, First, Middle Initial)
Edward F. Cox

Mailing Address 100 Seafield

City West Hampton State NY Zip Code 11978

FEC ID number of contributing federal political committee. **C**

Name of Employer NYRSC Occupation Chair

Receipt For: 2014
 Primary General
 Other (specify)

Election Cycle-to-Date **5200.00**

Date of Receipt
 MM / DD / YYYY
 03 / 24 / 2014

Transaction ID : SA11AI.7078

Amount of Each Receipt this Period
2600.00

C. Full Name (Last, First, Middle Initial)
Kimberly D. Cox

Mailing Address 6610 Maugh Road

City McLean State VA Zip Code 22101

FEC ID number of contributing federal political committee. **C**

Name of Employer Homemaker Occupation Homemaker

Receipt For: 2014
 Primary General
 Other (specify) Convention

Election Cycle-to-Date **2600.00**

Date of Receipt
 MM / DD / YYYY
 01 / 17 / 2014

Transaction ID : SA11AI.4500

Amount of Each Receipt this Period
2600.00

SUBTOTAL of Receipts This Page (optional).....

TOTAL This Period (last page this line number only).....

7800.00

14020104697

**SCHEDULE A (FEC Form 3)
ITEMIZED RECEIPTS**

Use separate schedule(s) for each category of the Detailed Summary Page	FOR LINE NUMBER:		PAGE 87 OF 462	
	(check only one)			
<input checked="" type="checkbox"/> 11a	<input type="checkbox"/> 11b	<input type="checkbox"/> 11c	<input type="checkbox"/> 11d	<input type="checkbox"/> 15
<input type="checkbox"/> 12	<input type="checkbox"/> 13a	<input type="checkbox"/> 13b	<input type="checkbox"/> 14	<input type="checkbox"/> 15

Any information copied from such Reports and Statements may not be sold or used by any person for the purpose of soliciting contributions or for commercial purposes, other than using the name and address of any political committee to solicit contributions from such committee.

NAME OF COMMITTEE (In Full)
ED GILLESPIE FOR SENATE

A. Full Name (Last, First, Middle Initial) Kimberly D. Cox		Date of Receipt MM / DD / YYYY 01 / 17 / 2014
Mailing Address 6610 Maugh Road		Transaction ID : SA11AI.4502
City McLean	State VA	
Zip Code 22101	FEC ID number of contributing federal political committee. C	Amount of Each Receipt this Period 2600.00
Name of Employer Homemaker	Occupation Homemaker	Election Cycle-to-Date 5200.00
Receipt For: 2014 <input type="checkbox"/> Primary <input checked="" type="checkbox"/> General <input type="checkbox"/> Other (specify)		

B. Full Name (Last, First, Middle Initial) Philip J. Cox		Date of Receipt MM / DD / YYYY 01 / 16 / 2014
Mailing Address 6610 Maugh Road		Transaction ID : SA11AI.4221
City McLean	State VA	
Zip Code 22101	FEC ID number of contributing federal political committee. C	Amount of Each Receipt this Period 2600.00
Name of Employer Cox Consulting	Occupation Consultant	Election Cycle-to-Date 2600.00
Receipt For: 2014 <input checked="" type="checkbox"/> Primary <input type="checkbox"/> General <input checked="" type="checkbox"/> Other (specify) Convention		

C. Full Name (Last, First, Middle Initial) Philip J. Cox		Date of Receipt MM / DD / YYYY 01 / 16 / 2014
Mailing Address 6610 Maugh Road		Transaction ID : SA11AI.4223
City McLean	State VA	
Zip Code 22101	FEC ID number of contributing federal political committee. C	Amount of Each Receipt this Period 2600.00
Name of Employer Cox Consulting	Occupation Consultant	Election Cycle-to-Date 5200.00
Receipt For: 2014 <input type="checkbox"/> Primary <input checked="" type="checkbox"/> General <input type="checkbox"/> Other (specify)		

SUBTOTAL of Receipts This Page (optional).....	7800.00
TOTAL This Period (last page this line number only).....	

14020104600

**SCHEDULE A (FEC Form 3)
ITEMIZED RECEIPTS**

Use separate schedule(s) for each category of the Detailed Summary Page	FOR LINE NUMBER:		PAGE 88 OF 462	
	(check only one)			
<input checked="" type="checkbox"/> 11a	<input type="checkbox"/> 11b	<input type="checkbox"/> 11c	<input type="checkbox"/> 11d	<input type="checkbox"/> 15
<input type="checkbox"/> 12	<input type="checkbox"/> 13a	<input type="checkbox"/> 13b	<input type="checkbox"/> 14	

Any information copied from such Reports and Statements may not be sold or used by any person for the purpose of soliciting contributions or for commercial purposes, other than using the name and address of any political committee to solicit contributions from such committee.

NAME OF COMMITTEE (In Full)
ED GILLESPIE FOR SENATE

Full Name (Last, First, Middle Initial) A. Mrs. Amy Crane		Date of Receipt MM / DD / YYYY 02 / 21 / 2014
Mailing Address 2450 Persimmon Drive		Transaction ID : SA11AI.5350
City St. Charles	State IL	
FEC ID number of contributing federal political committee. <input type="checkbox"/> C		Amount of Each Receipt this Period 2600.00
Name of Employer Homemaker	Occupation Homemaker	Election Cycle-to-Date 2600.00
Receipt For: 2014 <input checked="" type="checkbox"/> Other (specify) <input type="checkbox"/> Primary <input type="checkbox"/> General <input type="checkbox"/> Convention		

Full Name (Last, First, Middle Initial) B. Mrs. Amy Crane		Date of Receipt MM / DD / YYYY 02 / 21 / 2014
Mailing Address 2450 Persimmon Drive		Transaction ID : SA11AI.5352
City St. Charles	State IL	
FEC ID number of contributing federal political committee. <input type="checkbox"/> C		Amount of Each Receipt this Period 2600.00
Name of Employer Homemaker	Occupation Homemaker	Election Cycle-to-Date 5200.00
Receipt For: 2014 <input type="checkbox"/> Primary <input checked="" type="checkbox"/> General <input type="checkbox"/> Other (specify)		

Full Name (Last, First, Middle Initial) C. Christopher M. Crane		Date of Receipt MM / DD / YYYY 02 / 21 / 2014
Mailing Address 2450 Persimmon Drive		Transaction ID : SA11AI.5347
City St Charles	State IL	
FEC ID number of contributing federal political committee. <input type="checkbox"/> C		Amount of Each Receipt this Period 2600.00
Name of Employer Exelon	Occupation Executive	Election Cycle-to-Date 2600.00
Receipt For: 2014 <input checked="" type="checkbox"/> Other (specify) <input type="checkbox"/> Primary <input type="checkbox"/> General <input type="checkbox"/> Convention		

SUBTOTAL of Receipts This Page (optional).....	7800.00
TOTAL This Period (last page this line number only).....	

14020194699

**SCHEDULE A (FEC Form 3)
ITEMIZED RECEIPTS**

Use separate schedule(s) for each category of the Detailed Summary Page	FOR LINE NUMBER:		PAGE 89 OF 462	
	(check only one)			
<input checked="" type="checkbox"/> 11a	<input type="checkbox"/> 11b	<input type="checkbox"/> 11c	<input type="checkbox"/> 11d	<input type="checkbox"/> 15
<input type="checkbox"/> 12	<input type="checkbox"/> 13a	<input type="checkbox"/> 13b	<input type="checkbox"/> 14	

Any information copied from such Reports and Statements may not be sold or used by any person for the purpose of soliciting contributions or for commercial purposes, other than using the name and address of any political committee to solicit contributions from such committee.

NAME OF COMMITTEE (In Full)
ED GILLESPIE FOR SENATE

Full Name (Last, First, Middle Initial) A. Christopher M. Crane		Date of Receipt MM / DD / YYYY 02 / 21 / 2014
Mailing Address 2450 Persimmon Drive		Transaction ID : SA11AI.5349
City St Charles	State IL	Zip Code 60174
FEC ID number of contributing federal political committee. C	Amount of Each Receipt this Period 2600.00	
Name of Employer Exelon	Occupation Executive	
Receipt For: 2014 <input type="checkbox"/> Primary <input checked="" type="checkbox"/> General <input type="checkbox"/> Other (specify)	Election Cycle-to-Date 5200.00	

Full Name (Last, First, Middle Initial) B. Darrell Crate		Date of Receipt MM / DD / YYYY 03 / 07 / 2014
Mailing Address 138 Conant Street		Transaction ID : SA11AI.6041
City Beverly	State MA	Zip Code 01915
FEC ID number of contributing federal political committee. C	Amount of Each Receipt this Period 1000.00	
Name of Employer Easterly Capital	Occupation Executive	
Receipt For: 2014 <input type="checkbox"/> Primary <input type="checkbox"/> General <input checked="" type="checkbox"/> Other (specify) Convention	Election Cycle-to-Date 1000.00	

Full Name (Last, First, Middle Initial) C. Mary Mead Crawford		Date of Receipt MM / DD / YYYY 02 / 18 / 2014
Mailing Address 6165 Mori Street		Transaction ID : SA11AI.5249
City McLean	State VA	Zip Code 22101
FEC ID number of contributing federal political committee. C	Amount of Each Receipt this Period 500.00	
Name of Employer Self	Occupation Consultant	
Receipt For: 2014 <input type="checkbox"/> Primary <input type="checkbox"/> General <input checked="" type="checkbox"/> Other (specify) Convention	Election Cycle-to-Date 500.00	

SUBTOTAL of Receipts This Page (optional).....	4100.00
TOTAL This Period (last page this line number only).....	

14020184699

**SCHEDULE A (FEC Form 3)
ITEMIZED RECEIPTS**

Use separate schedule(s) for each category of the Detailed Summary Page	FOR LINE NUMBER:		PAGE 90 OF 462	
	(check only one)			
<input checked="" type="checkbox"/> 11a	<input type="checkbox"/> 11b	<input type="checkbox"/> 11c	<input type="checkbox"/> 11d	<input type="checkbox"/> 15
<input type="checkbox"/> 12	<input type="checkbox"/> 13a	<input type="checkbox"/> 13b	<input type="checkbox"/> 14	<input type="checkbox"/> 15

Any information copied from such Reports and Statements may not be sold or used by any person for the purpose of soliciting contributions or for commercial purposes, other than using the name and address of any political committee to solicit contributions from such committee.

NAME OF COMMITTEE (In Full)
ED GILLESPIE FOR SENATE

A. Full Name (Last, First, Middle Initial)
Anne Chrichton Crews

Mailing Address 2555 N. Pearl Street
Apt 202

City Dallas State TX Zip Code 75201-2244

FEC ID number of contributing federal political committee. C

Name of Employer Mary Kay Occupation Executive

Receipt For: 2014
 Primary General
 Other (specify) Convention

Election Cycle-to-Date

Date of Receipt
MM / DD / YYYY
03 / 26 / 2014

Transaction ID : SA11AI.7170

Amount of Each Receipt this Period
250.00

B. Full Name (Last, First, Middle Initial)
Greg Crist

Mailing Address 118 Cameron Mews

City Alexandria State VA Zip Code 22314

FEC ID number of contributing federal political committee. C

Name of Employer AHCA Occupation Executive

Receipt For: 2014
 Primary General
 Other (specify) Convention

Election Cycle-to-Date

Date of Receipt
MM / DD / YYYY
02 / 27 / 2014

Transaction ID : SA11AI.5618

Amount of Each Receipt this Period
500.00

C. Full Name (Last, First, Middle Initial)
Howard D. Crow

Mailing Address 3819 Maple Avenue

City Dallas State TX Zip Code 75219

FEC ID number of contributing federal political committee. C

Name of Employer Retired Occupation Retired

Receipt For: 2014
 Primary General
 Other (specify) Convention

Election Cycle-to-Date

Date of Receipt
MM / DD / YYYY
02 / 24 / 2014

Transaction ID : SA11AI.5396

Amount of Each Receipt this Period
2600.00

SUBTOTAL of Receipts This Page (optional).....

TOTAL This Period (last page this line number only).....

3350.00

14020184691

**SCHEDULE A (FEC Form 3)
ITEMIZED RECEIPTS**

Use separate schedule(s) for each category of the Detailed Summary Page	FOR LINE NUMBER: (check only one)	PAGE 91 OF 462
	<input checked="" type="checkbox"/> 11a <input type="checkbox"/> 11b <input type="checkbox"/> 11c <input type="checkbox"/> 11d <input type="checkbox"/> 12 <input type="checkbox"/> 13a <input type="checkbox"/> 13b <input type="checkbox"/> 14 <input type="checkbox"/> 15	

Any information copied from such Reports and Statements may not be sold or used by any person for the purpose of soliciting contributions or for commercial purposes, other than using the name and address of any political committee to solicit contributions from such committee.

NAME OF COMMITTEE (In Full)
ED GILLESPIE FOR SENATE

A. Full Name (Last, First, Middle Initial) Howard D. Crow		Date of Receipt MM / DD / YYYY 02 / 24 / 2014	
Mailing Address 3819 Maple Avenue		Transaction ID : SA11AI.5398	
City Dallas	State TX	Zip Code 75219	Amount of Each Receipt this Period 2600.00
FEC ID number of contributing federal political committee.		<input type="checkbox"/> C	
Name of Employer Retired	Occupation Retired		
Receipt For: 2014 <input type="checkbox"/> Primary <input checked="" type="checkbox"/> General <input type="checkbox"/> Other (specify)	Election Cycle-to-Date 5200.00		

B. Full Name (Last, First, Middle Initial) Margaret Crow		Date of Receipt MM / DD / YYYY 02 / 24 / 2014	
Mailing Address 4500 Preston Road		Transaction ID : SA11AI.5399	
City Dallas	State TX	Zip Code 75205	Amount of Each Receipt this Period 2600.00
FEC ID number of contributing federal political committee.		<input type="checkbox"/> C	
Name of Employer Retired	Occupation Retired		
Receipt For: 2014 <input type="checkbox"/> Primary <input type="checkbox"/> General <input checked="" type="checkbox"/> Other (specify) Convention	Election Cycle-to-Date 2600.00		

C. Full Name (Last, First, Middle Initial) Margaret Crow		Date of Receipt MM / DD / YYYY 02 / 24 / 2014	
Mailing Address 4500 Preston Road		Transaction ID : SA11AI.5401	
City Dallas	State TX	Zip Code 75205	Amount of Each Receipt this Period 2600.00
FEC ID number of contributing federal political committee.		<input type="checkbox"/> C	
Name of Employer Retired	Occupation Retired		
Receipt For: 2014 <input type="checkbox"/> Primary <input checked="" type="checkbox"/> General <input type="checkbox"/> Other (specify)	Election Cycle-to-Date 5200.00		

SUBTOTAL of Receipts This Page (optional).....	7800.00
TOTAL This Period (last page this line number only).....	

14020184692

**SCHEDULE A (FEC Form 3)
ITEMIZED RECEIPTS**

Use separate schedule(s)
for each category of the
Detailed Summary Page

FOR LINE NUMBER: PAGE 92 OF 462

(check only one)

<input checked="" type="checkbox"/> 11a	<input type="checkbox"/> 11b	<input type="checkbox"/> 11c	<input type="checkbox"/> 11d
<input type="checkbox"/> 12	<input type="checkbox"/> 13a	<input type="checkbox"/> 13b	<input type="checkbox"/> 14
<input type="checkbox"/> 15			

Any information copied from such Reports and Statements may not be sold or used by any person for the purpose of soliciting contributions or for commercial purposes, other than using the name and address of any political committee to solicit contributions from such committee.

NAME OF COMMITTEE (In Full)
ED GILLESPIE FOR SENATE

A. Full Name (Last, First, Middle Initial)
Richard Cullen

Mailing Address **901 East Cary Street**

City **Richmond** State **VA** Zip Code **23219**

FEC ID number of contributing federal political committee. **C**

Name of Employer **McGuire Woods LLP** Occupation **Attorney**

Receipt For: 2014
 Primary General
 Other (specify) **Convention**

Election Cycle-to-Date
548.83

Date of Receipt
 M M M / D D D / Y Y Y Y Y Y
02 / 24 / 2014

Transaction ID : **SA11AI.5758**

Amount of Each Receipt this Period
548.83
 In-kind - catering event expenses

B. Full Name (Last, First, Middle Initial)
Amy Jensen Cunniffe

Mailing Address **7715 Crossover Drive**

City **McLean** State **VA** Zip Code **22102**

FEC ID number of contributing federal political committee. **C**

Name of Employer **Caris Life Sciences** Occupation **Public Affairs**

Receipt For: 2014
 Primary General
 Other (specify) **Convention**

Election Cycle-to-Date
2600.00

Date of Receipt
 M M M / D D D / Y Y Y Y Y Y
03 / 19 / 2014

Transaction ID : **SA11AI.6571**

Amount of Each Receipt this Period
2600.00

C. Full Name (Last, First, Middle Initial)
Steven H. Cunningham

Mailing Address **15 Tranquility Road**

City **Moneta** State **VA** Zip Code **24121**

FEC ID number of contributing federal political committee. **C**

Name of Employer **Bella Luna Asset Management LLC** Occupation **Executive**

Receipt For: 2014
 Primary General
 Other (specify) **Convention**

Election Cycle-to-Date
250.00

Date of Receipt
 M M M / D D D / Y Y Y Y Y Y
03 / 06 / 2014

Transaction ID : **SA11AI.5915**

Amount of Each Receipt this Period
250.00

SUBTOTAL of Receipts This Page (optional).....

TOTAL This Period (last page this line number only).....

3398.83

14020184693

**SCHEDULE A (FEC Form 3)
ITEMIZED RECEIPTS**

Use separate schedule(s) for each category of the Detailed Summary Page	FOR LINE NUMBER:		PAGE 93 OF 462	
	(check only one)			
<input checked="" type="checkbox"/> 11a	<input type="checkbox"/> 11b	<input type="checkbox"/> 11c	<input type="checkbox"/> 11d	<input type="checkbox"/> 15
<input type="checkbox"/> 12	<input type="checkbox"/> 13a	<input type="checkbox"/> 13b	<input type="checkbox"/> 14	

Any information copied from such Reports and Statements may not be sold or used by any person for the purpose of soliciting contributions or for commercial purposes, other than using the name and address of any political committee to solicit contributions from such committee.

NAME OF COMMITTEE (In Full)
ED GILLESPIE FOR SENATE

A. Full Name (Last, First, Middle Initial)
William Bryan Cunningham

Mailing Address **PO Box 1304**

City **Alexandria** State **VA** Zip Code **22313**

FEC ID number of contributing federal political committee. **C**

Name of Employer **Polaris Compliance Consultants** Occupation **Consultant**

Receipt For: 2014
 Primary General
 Other (specify) **Convention**

Election Cycle-to-Date **1000.00**

Date of Receipt
03 / 31 / 2014

Transaction ID : **SA11AI.7802**

Amount of Each Receipt this Period
1000.00

B. Full Name (Last, First, Middle Initial)
Mark F. Cyphert

Mailing Address **138 Ruble Road**

City **Lake Lynn** State **PA** Zip Code **15451**

FEC ID number of contributing federal political committee. **C**

Name of Employer **Francis Enterprises, Inc.** Occupation **Executive**

Receipt For: 2014
 Primary General
 Other (specify) **Convention**

Election Cycle-to-Date **500.00**

Date of Receipt
03 / 18 / 2014

Transaction ID : **SA11AI.6367**

Amount of Each Receipt this Period
500.00

C. Full Name (Last, First, Middle Initial)
Michael F. Dacey

Mailing Address **PO Box 688**

City **Boca Grande** State **FL** Zip Code **33921**

FEC ID number of contributing federal political committee. **C**

Name of Employer **Retired** Occupation **Retired**

Receipt For: 2014
 Primary General
 Other (specify) **Convention**

Election Cycle-to-Date **300.00**

Date of Receipt
03 / 26 / 2014

Transaction ID : **SA11AI.7363**

Amount of Each Receipt this Period
300.00

SUBTOTAL of Receipts This Page (optional).....

TOTAL This Period (last page this line number only).....

1800.00

1800.00

14020194004

**SCHEDULE A (FEC Form 3)
ITEMIZED RECEIPTS**

Use separate schedule(s)
for each category of the
Detailed Summary Page

FOR LINE NUMBER: PAGE 94 OF 462
(check only one)
 11a 11b 11c 11d
 12 13a 13b 14 15

Any information copied from such Reports and Statements may not be sold or used by any person for the purpose of soliciting contributions or for commercial purposes, other than using the name and address of any political committee to solicit contributions from such committee.

NAME OF COMMITTEE (In Full)
ED GILLESPIE FOR SENATE

A. Full Name (Last, First, Middle Initial)
Justin Daly

Mailing Address PO Box 1301

City: Great Falls State: VA Zip Code: 22066

FEC ID number of contributing federal political committee:

Name of Employer: Self-Employed Occupation: Consultant

Receipt For: 2014
 Primary General
 Other (specify) Convention

Election Cycle-to-Date:

Date of Receipt: / /
Transaction ID : SA11AI.7568

Amount of Each Receipt this Period:

B. Full Name (Last, First, Middle Initial)
Nova J. Daly

Mailing Address 7906 Roswell Drive

City: Falls Church State: VA Zip Code: 22043

FEC ID number of contributing federal political committee:

Name of Employer: Wiley Rein LLP Occupation: Senior Advisor

Receipt For: 2014
 Primary General
 Other (specify) Convention

Election Cycle-to-Date:

Date of Receipt: / /
Transaction ID : SA11AI.5598

Amount of Each Receipt this Period:

C. Full Name (Last, First, Middle Initial)
Robi Das

Mailing Address 1111 Brickell Avenue

City: Miami State: FL Zip Code: 33131

FEC ID number of contributing federal political committee:

Name of Employer: NGKF Capitol Occupation: Real Estate

Receipt For: 2014
 Primary General
 Other (specify) Convention

Election Cycle-to-Date:

Date of Receipt: / /
Transaction ID : SA11AI.6497

Amount of Each Receipt this Period:

SUBTOTAL of Receipts This Page (optional).....

TOTAL This Period (last page this line number only).....

14020184695

**SCHEDULE A (FEC Form 3)
ITEMIZED RECEIPTS**

Use separate schedule(s) for each category of the Detailed Summary Page	FOR LINE NUMBER: (check only one)	PAGE 95 OF 462
	<input checked="" type="checkbox"/> 11a <input type="checkbox"/> 12 <input type="checkbox"/> 11b <input type="checkbox"/> 13a <input type="checkbox"/> 11c <input type="checkbox"/> 13b <input type="checkbox"/> 11d <input type="checkbox"/> 14 <input type="checkbox"/> 15	

Any information copied from such Reports and Statements may not be sold or used by any person for the purpose of soliciting contributions or for commercial purposes, other than using the name and address of any political committee to solicit contributions from such committee.

NAME OF COMMITTEE (In Full)
ED GILLESPIE FOR SENATE

A. Full Name (Last, First, Middle Initial) Thomas W. Daugherty		Date of Receipt MM / DD / YYYY 03 / 17 / 2014	
Mailing Address 3072 Swift Shoals Road		Transaction ID : SA11AI.6469	
City Boyce	State VA	Zip Code 22620	Amount of Each Receipt this Period 250.00
FEC ID number of contributing federal political committee.		C	
Name of Employer Self	Occupation Physician		
Receipt For: 2014 <input type="checkbox"/> Primary <input type="checkbox"/> General <input checked="" type="checkbox"/> Other (specify) Convention	Election Cycle-to-Date 250.00		

B. Full Name (Last, First, Middle Initial) Thomas W. Daugherty		Date of Receipt MM / DD / YYYY 03 / 23 / 2014	
Mailing Address 3072 Swift Shoals Road		Transaction ID : SA11AI.6974	
City Boyce	State VA	Zip Code 22620	Amount of Each Receipt this Period 250.00
FEC ID number of contributing federal political committee.		C	
Name of Employer Self	Occupation Physician		
Receipt For: 2014 <input type="checkbox"/> Primary <input type="checkbox"/> General <input checked="" type="checkbox"/> Other (specify) Convention	Election Cycle-to-Date 500.00		

C. Full Name (Last, First, Middle Initial) Jack David		Date of Receipt MM / DD / YYYY 03 / 20 / 2014	
Mailing Address 351 Bruning Road		Transaction ID : SA11AI.6695	
City New Hartford	State CT	Zip Code 06057	Amount of Each Receipt this Period 500.00
FEC ID number of contributing federal political committee.		C	
Name of Employer Self	Occupation Consultant		
Receipt For: 2014 <input type="checkbox"/> Primary <input type="checkbox"/> General <input checked="" type="checkbox"/> Other (specify) Convention	Election Cycle-to-Date 500.00		

SUBTOTAL of Receipts This Page (optional).....	1000.00
TOTAL This Period (last page this line number only).....	1000.00

14020184696

**SCHEDULE A (FEC Form 3)
ITEMIZED RECEIPTS**

Use separate schedule(s)
for each category of the
Detailed Summary Page

FOR LINE NUMBER: PAGE 96 OF 462
(check only one)
 11a 11b 11c 11d
 12 13a 13b 14 15

Any information copied from such Reports and Statements may not be sold or used by any person for the purpose of soliciting contributions or for commercial purposes, other than using the name and address of any political committee to solicit contributions from such committee.

NAME OF COMMITTEE (In Full)
ED GILLESPIE FOR SENATE

A. Full Name (Last, First, Middle Initial)
Peter B. Davidson

Mailing Address 7721 Lee Avenue

City Alexandria State VA Zip Code 22308

FEC ID number of contributing federal political committee.

Name of Employer Verizon Occupation Attorney

Receipt For: 2014
 Primary General
 Other (specify) Convention

Election Cycle-to-Date

Date of Receipt / /
 Transaction ID : SA11AI.6124

Amount of Each Receipt this Period

B. Full Name (Last, First, Middle Initial)
Alexandria W. Davis

Mailing Address 1333 New Hampshire Avenue NW Ste 400

City Washington State DC Zip Code 20036

FEC ID number of contributing federal political committee.

Name of Employer Homemaker Occupation Homemaker

Receipt For: 2014
 Primary General
 Other (specify) Convention

Election Cycle-to-Date

Date of Receipt / /
 Transaction ID : SA11AI.6378

Amount of Each Receipt this Period

C. Full Name (Last, First, Middle Initial)
Mrs. Elena Davis

Mailing Address 1200 Post Oak Blvd #105

City Houston State TX Zip Code 77056

FEC ID number of contributing federal political committee.

Name of Employer I Am Waters Foundation Occupation Executive

Receipt For: 2014
 Primary General
 Other (specify) Convention

Election Cycle-to-Date

Date of Receipt / /
 Transaction ID : SA11AI.6764

Amount of Each Receipt this Period

SUBTOTAL of Receipts This Page (optional).....

TOTAL This Period (last page this line number only).....

14020184697

**SCHEDULE A (FEC Form 3)
ITEMIZED RECEIPTS**

Use separate schedule(s) for each category of the Detailed Summary Page	FOR LINE NUMBER:		PAGE 97 OF 462	
	(check only one)			
<input checked="" type="checkbox"/> 11a	<input type="checkbox"/> 11b	<input type="checkbox"/> 11c	<input type="checkbox"/> 11d	<input type="checkbox"/> 15
<input type="checkbox"/> 12	<input type="checkbox"/> 13a	<input type="checkbox"/> 13b	<input type="checkbox"/> 14	

Any information copied from such Reports and Statements may not be sold or used by any person for the purpose of soliciting contributions or for commercial purposes, other than using the name and address of any political committee to solicit contributions from such committee.

NAME OF COMMITTEE (In Full)
ED GILLESPIE FOR SENATE

A. Full Name (Last, First, Middle Initial)
Michele A. Davis

Mailing Address 126 Sunset Drive

City Chatham State NJ Zip Code 07928

FEC ID number of contributing federal political committee. C

Name of Employer Morgan Stanley Occupation Executive

Receipt For: 2014
 Primary General
 Other (specify) Convention

Election Cycle-to-Date

Date of Receipt
 M M M / D D D / Y Y Y Y Y Y
 03 / 04 / 2014

Transaction ID : SA11AI.5776

Amount of Each Receipt this Period
 2600.00

B. Full Name (Last, First, Middle Initial)
Smith W. Davis

Mailing Address 1333 New Hampshire Ave NW Ste 400

City Washington State DC Zip Code 20036

FEC ID number of contributing federal political committee. C

Name of Employer Akin Gump Strauss Hauer & Feld Occupation Attorney

Receipt For: 2014
 Primary General
 Other (specify) Convention

Election Cycle-to-Date

Date of Receipt
 M M M / D D D / Y Y Y Y Y Y
 03 / 06 / 2014

Transaction ID : SA11AI.5863

Amount of Each Receipt this Period
 2500.00

C. Full Name (Last, First, Middle Initial)
Timothy M. Day

Mailing Address PO Box 7026

City Alexandria State VA Zip Code 22307

FEC ID number of contributing federal political committee. C

Name of Employer Teradata Corp Occupation Executive

Receipt For: 2014
 Primary General
 Other (specify) Convention

Election Cycle-to-Date

Date of Receipt
 M M M / D D D / Y Y Y Y Y Y
 01 / 17 / 2014

Transaction ID : SA11AI.4391

Amount of Each Receipt this Period
 250.00

SUBTOTAL of Receipts This Page (optional).....

TOTAL This Period (last page this line number only).....

5350.00

14020184699

**SCHEDULE A (FEC Form 3)
ITEMIZED RECEIPTS**

Use separate schedule(s) for each category of the Detailed Summary Page	FOR LINE NUMBER: (check only one)	PAGE 98 OF 462
	<input checked="" type="checkbox"/> 11a <input type="checkbox"/> 12 <input type="checkbox"/> 11b <input type="checkbox"/> 13a <input type="checkbox"/> 11c <input type="checkbox"/> 13b <input type="checkbox"/> 11d <input type="checkbox"/> 14 <input type="checkbox"/> 15	

Any information copied from such Reports and Statements may not be sold or used by any person for the purpose of soliciting contributions or for commercial purposes, other than using the name and address of any political committee to solicit contributions from such committee.

NAME OF COMMITTEE (In Full)
ED GILLESPIE FOR SENATE

A. Full Name (Last, First, Middle Initial)
Joshua S. Deckard

Mailing Address 3709 N. Wakefield Street

City Arlington	State VA	Zip Code 22207
-------------------	-------------	-------------------

FEC ID number of contributing federal political committee. **C**

Name of Employer Hammerstone Group	Occupation Owner
---------------------------------------	---------------------

Receipt For: 2014
 Primary General
 Other (specify) Convention

Election Cycle-to-Date
2600.00

Date of Receipt
03 / 01 / 2014

Transaction ID : SA11AI.5692

Amount of Each Receipt this Period
2600.00

B. Full Name (Last, First, Middle Initial)
William Deere

Mailing Address 13605 Stoner Drive

City Silver Spring	State MD	Zip Code 20904
-----------------------	-------------	-------------------

FEC ID number of contributing federal political committee. **C**

Name of Employer USTelecom Association	Occupation Government Affairs
---	----------------------------------

Receipt For: 2014
 Primary General
 Other (specify) Convention

Election Cycle-to-Date
250.00

Date of Receipt
03 / 12 / 2014

Transaction ID : SA11AI.6178

Amount of Each Receipt this Period
250.00

C. Full Name (Last, First, Middle Initial)
Peter Denton

Mailing Address 2660 S. Ocean

City Palm Beach	State FL	Zip Code 33450
--------------------	-------------	-------------------

FEC ID number of contributing federal political committee. **C**

Name of Employer Retired	Occupation Retired
-----------------------------	-----------------------

Receipt For: 2014
 Primary General
 Other (specify) Convention

Election Cycle-to-Date
1000.00

Date of Receipt
03 / 24 / 2014

Transaction ID : SA11AI.7079

Amount of Each Receipt this Period
1000.00

SUBTOTAL of Receipts This Page (optional).....

TOTAL This Period (last page this line number only).....

3850.00

14020184699

**SCHEDULE A (FEC Form 3)
ITEMIZED RECEIPTS**

Use separate schedule(s)
for each category of the
Detailed Summary Page

FOR LINE NUMBER: PAGE 99 OF 462

(check only one)

<input checked="" type="checkbox"/> 11a	<input type="checkbox"/> 11b	<input type="checkbox"/> 11c	<input type="checkbox"/> 11d	<input type="checkbox"/> 15
12	13a	13b	14	

Any information copied from such Reports and Statements may not be sold or used by any person for the purpose of soliciting contributions or for commercial purposes, other than using the name and address of any political committee to solicit contributions from such committee.

NAME OF COMMITTEE (In Full)
ED GILLESPIE FOR SENATE

A. Full Name (Last, First, Middle Initial) William N. Deramus IV		Date of Receipt MM / DD / YYYY 01 / 22 / 2014	
Mailing Address 18500 Nall Avenue		Transaction ID : SA11AI.4696	
City Stilwell	State KS	Zip Code 66085	Amount of Each Receipt this Period 500.00
FEC ID number of contributing federal political committee.		C	
Name of Employer Retired	Occupation Retired		
Receipt For: 2014 <input type="checkbox"/> Primary <input type="checkbox"/> General <input checked="" type="checkbox"/> Other (specify) Convention	Election Cycle-to-Date 500.00		
B. Full Name (Last, First, Middle Initial) James E. Derderian		Date of Receipt MM / DD / YYYY 02 / 19 / 2014	
Mailing Address 4720 N. 32nd Street		Transaction ID : SA11AI.5280	
City Arlington	State VA	Zip Code 22207	Amount of Each Receipt this Period 2600.00
FEC ID number of contributing federal political committee.		C	
Name of Employer The Stanton Park Group	Occupation Consultant		
Receipt For: 2014 <input type="checkbox"/> Primary <input type="checkbox"/> General <input checked="" type="checkbox"/> Other (specify) Convention	Election Cycle-to-Date 2600.00		
C. Full Name (Last, First, Middle Initial) Richard Derham		Date of Receipt MM / DD / YYYY 03 / 28 / 2014	
Mailing Address 524 W. Comstock		Transaction ID : SA11AI.7627	
City Seattle	State WA	Zip Code 98119	Amount of Each Receipt this Period 250.00
FEC ID number of contributing federal political committee.		C	
Name of Employer Retired	Occupation Retired		
Receipt For: 2014 <input type="checkbox"/> Primary <input type="checkbox"/> General <input checked="" type="checkbox"/> Other (specify) Convention	Election Cycle-to-Date 250.00		
SUBTOTAL of Receipts This Page (optional).....		3350.00	
TOTAL This Period (last page this line number only).....		3350.00	

14020184700

**SCHEDULE A (FEC Form 3)
ITEMIZED RECEIPTS**

Use separate schedule(s) for each category of the Detailed Summary Page	FOR LINE NUMBER:	PAGE 100 OF 462
	(check only one)	
<input checked="" type="checkbox"/> 11a	<input type="checkbox"/> 11b	<input type="checkbox"/> 11c
<input type="checkbox"/> 12	<input type="checkbox"/> 13a	<input type="checkbox"/> 13b
	<input type="checkbox"/> 14	<input type="checkbox"/> 15

Any information copied from such Reports and Statements may not be sold or used by any person for the purpose of soliciting contributions or for commercial purposes, other than using the name and address of any political committee to solicit contributions from such committee.

NAME OF COMMITTEE (In Full)
ED GILLESPIE FOR SENATE

A. Full Name (Last, First, Middle Initial)
Mr. Sidney O. Dewberry

Mailing Address 8401 Arlington Blvd

City	State	Zip Code
Fairfax	VA	22031

FEC ID number of contributing federal political committee. **C** []

Name of Employer	Occupation
Dewberry & Davis	Engineering

Receipt For: 2014
 Primary General
 Other (specify) Convention

Election Cycle-to-Date [] 2600.00

Date of Receipt
 MM / DD / YYYY
 03 / 31 / 2014

Transaction ID : SA11AI.8584

Amount of Each Receipt this Period
 [] 2600.00

B. Full Name (Last, First, Middle Initial)
Peter Diebold

Mailing Address 66 Highbridge Road

City	State	Zip Code
Lyme	NH	03768

FEC ID number of contributing federal political committee. **C** []

Name of Employer	Occupation
Retired	Retired

Receipt For: 2014
 Primary General
 Other (specify) Convention

Election Cycle-to-Date [] 500.00

Date of Receipt
 MM / DD / YYYY
 03 / 26 / 2014

Transaction ID : SA11AI.7326

Amount of Each Receipt this Period
 [] 500.00

C. Full Name (Last, First, Middle Initial)
Brian C. Diffell

Mailing Address 2560 Nicky Lane

City	State	Zip Code
Alexandria	VA	22311

FEC ID number of contributing federal political committee. **C** []

Name of Employer	Occupation
Washington Tax&PublicPolicyGrp	Executive

Receipt For: 2014
 Primary General
 Other (specify) Convention

Election Cycle-to-Date [] 1000.00

Date of Receipt
 MM / DD / YYYY
 03 / 12 / 2014

Transaction ID : SA11AI.6207

Amount of Each Receipt this Period
 [] 1000.00

SUBTOTAL of Receipts This Page (optional).....

TOTAL This Period (last page this line number only).....

[] 4100.00

[]

14920184701

**SCHEDULE A (FEC Form 3)
ITEMIZED RECEIPTS**

Use separate schedule(s) for each category of the Detailed Summary Page	FOR LINE NUMBER: (check only one)	PAGE 101 OF 462
	<input checked="" type="checkbox"/> 11a 12 <input type="checkbox"/> 11b 13a <input type="checkbox"/> 11c 13b <input type="checkbox"/> 11d 14 <input type="checkbox"/> 15	

Any information copied from such Reports and Statements may not be sold or used by any person for the purpose of soliciting contributions or for commercial purposes, other than using the name and address of any political committee to solicit contributions from such committee.

NAME OF COMMITTEE (In Full)
ED GILLESPIE FOR SENATE

Full Name (Last, First, Middle Initial) A. Mr. Joseph E. diGenova		Date of Receipt MM / DD / YYYY 03 / 31 / 2014	
Mailing Address 5807 Hillburne Way		Transaction ID : SA11AI.8597	
City Chevy Chase	State MD	Zip Code 20815	Amount of Each Receipt this Period 2000.00
FEC ID number of contributing federal political committee.		<input type="checkbox"/> C	
Name of Employer diGenova & Toensing, LLP	Occupation Attorney		
Receipt For: 2014 <input type="checkbox"/> Primary <input type="checkbox"/> General <input checked="" type="checkbox"/> Other (specify) Convention	Election Cycle-to-Date 2000.00		

Full Name (Last, First, Middle Initial) B. Betty J. Divosta		Date of Receipt MM / DD / YYYY 03 / 20 / 2014	
Mailing Address 11818 Turtle Beach Road		Transaction ID : SA11AI.6829	
City North Palm Beach	State FL	Zip Code 33408	Amount of Each Receipt this Period 2600.00
FEC ID number of contributing federal political committee.		<input type="checkbox"/> C	
Name of Employer Retired	Occupation Retired		
Receipt For: 2014 <input type="checkbox"/> Primary <input type="checkbox"/> General <input checked="" type="checkbox"/> Other (specify) Convention	Election Cycle-to-Date 2600.00		

Full Name (Last, First, Middle Initial) C. Betty J. Divosta		Date of Receipt MM / DD / YYYY 03 / 20 / 2014	
Mailing Address 11818 Turtle Beach Road		Transaction ID : SA11AI.6831	
City North Palm Beach	State FL	Zip Code 33408	Amount of Each Receipt this Period 2600.00
FEC ID number of contributing federal political committee.		<input type="checkbox"/> C	
Name of Employer Retired	Occupation Retired		
Receipt For: 2014 <input type="checkbox"/> Primary <input checked="" type="checkbox"/> General <input type="checkbox"/> Other (specify)	Election Cycle-to-Date 5200.00		

SUBTOTAL of Receipts This Page (optional).....	7200.00
TOTAL This Period (last page this line number only).....	7200.00

14020184702

**SCHEDULE A (FEC Form 3)
ITEMIZED RECEIPTS**

Use separate schedule(s) for each category of the Detailed Summary Page

FOR LINE NUMBER:

PAGE 102 OF 462

(check only one)

11a 11b 11c 11d
 12 13a 13b 14 15

Any information copied from such Reports and Statements may not be sold or used by any person for the purpose of soliciting contributions or for commercial purposes, other than using the name and address of any political committee to solicit contributions from such committee.

NAME OF COMMITTEE (In Full)
ED GILLESPIE FOR SENATE

Full Name (Last, First, Middle Initial)

Mr. Otto B. Divosta

Mailing Address 11818 Turtle Beach Road

City North Palm Beach State FL Zip Code 33408

FEC ID number of contributing federal political committee. **C**

Name of Employer Retired Occupation Retired

Receipt For: 2014
 Primary General
 Other (specify) Convention Election Cycle-to-Date 2600.00

Date of Receipt

MM / **DD** / **YYYY**
03 / 20 / 2014

Transaction ID : SA11AI.6832

Amount of Each Receipt this Period

2600.00

Full Name (Last, First, Middle Initial)

Mr. Otto B. Divosta

Mailing Address 11818 Turtle Beach Road

City North Palm Beach State FL Zip Code 33408

FEC ID number of contributing federal political committee. **C**

Name of Employer Retired Occupation Retired

Receipt For: 2014
 Primary General
 Other (specify) Election Cycle-to-Date 5200.00

Date of Receipt

MM / **DD** / **YYYY**
03 / 20 / 2014

Transaction ID : SA11AI.6834

Amount of Each Receipt this Period

2600.00

Full Name (Last, First, Middle Initial)

Grant M. Dixon

Mailing Address 525 Park Drive

City Kenilworth State IL Zip Code 60043

FEC ID number of contributing federal political committee. **C**

Name of Employer The Boeing Company Occupation Attorney

Receipt For: 2014
 Primary General
 Other (specify) Convention Election Cycle-to-Date 1000.00

Date of Receipt

MM / **DD** / **YYYY**
03 / 21 / 2014

Transaction ID : SA11AI.6922

Amount of Each Receipt this Period

1000.00

SUBTOTAL of Receipts This Page (optional).....

6200.00

TOTAL This Period (last page this line number only).....

14020184703

**SCHEDULE A (FEC Form 3)
ITEMIZED RECEIPTS**

Use separate schedule(s) for each category of the Detailed Summary Page	FOR LINE NUMBER:		PAGE 103 OF 462	
	(check only one)			
<input checked="" type="checkbox"/> 11a	<input type="checkbox"/> 11b	<input type="checkbox"/> 11c	<input type="checkbox"/> 11d	<input type="checkbox"/> 15
<input type="checkbox"/> 12	<input type="checkbox"/> 13a	<input type="checkbox"/> 13b	<input type="checkbox"/> 14	

Any information copied from such Reports and Statements may not be sold or used by any person for the purpose of soliciting contributions or for commercial purposes, other than using the name and address of any political committee to solicit contributions from such committee.

NAME OF COMMITTEE (In Full)
ED GILLESPIE FOR SENATE

A. Full Name (Last, First, Middle Initial)
Michael J. Dolan

Mailing Address 6215 Stefani Drive

City Dallas State TX Zip Code 75225

FEC ID number of contributing federal political committee. C

Name of Employer Exxon Mobil Occupation Executive

Receipt For: 2014
 Primary General
 Other (specify) Convention

Election Cycle-to-Date

Date of Receipt
 M M M / D D D / Y Y Y Y Y Y
 03 / 14 / 2014

Transaction ID : SA11AI.6411

Amount of Each Receipt this Period
 2600.00

B. Full Name (Last, First, Middle Initial)
Michael J. Dolan

Mailing Address 6215 Stefani Drive

City Dallas State TX Zip Code 75225

FEC ID number of contributing federal political committee. C

Name of Employer Exxon Mobil Occupation Executive

Receipt For: 2014
 Primary General
 Other (specify)

Election Cycle-to-Date

Date of Receipt
 M M M / D D D / Y Y Y Y Y Y
 03 / 14 / 2014

Transaction ID : SA11AI.6413

Amount of Each Receipt this Period
 2600.00

C. Full Name (Last, First, Middle Initial)
Virginia M Dominicus

Mailing Address 7103 South Flagler Drive

City West Palm Beach State FL Zip Code 33405

FEC ID number of contributing federal political committee. C

Name of Employer Virginia M Dominicus LLC Occupation Interior Designer

Receipt For: 2014
 Primary General
 Other (specify) Convention

Election Cycle-to-Date

Date of Receipt
 M M M / D D D / Y Y Y Y Y Y
 03 / 27 / 2014

Transaction ID : SA11AI.7564

Amount of Each Receipt this Period
 2000.00

SUBTOTAL of Receipts This Page (optional).....

TOTAL This Period (last page this line number only).....

7200.00

14020184704

**SCHEDULE A (FEC Form 3)
ITEMIZED RECEIPTS**

Use separate schedule(s) for each category of the Detailed Summary Page	FOR LINE NUMBER: (check only one)				PAGE 104 OF 462	
	<input checked="" type="checkbox"/> 11a 12	<input type="checkbox"/> 11b 13a	<input type="checkbox"/> 11c 13b	<input type="checkbox"/> 11d 14	<input type="checkbox"/> 15	

Any information copied from such Reports and Statements may not be sold or used by any person for the purpose of soliciting contributions or for commercial purposes, other than using the name and address of any political committee to solicit contributions from such committee.

NAME OF COMMITTEE (In Full)
ED GILLESPIE FOR SENATE

A. Full Name (Last, First, Middle Initial)
Frank J. Donatelli

Mailing Address **1209 North Pitt Street**
#1A

City **Alexandria** State **VA** Zip Code **22314**

FEC ID number of contributing federal political committee. **C**

Name of Employer **McGuire Woods Consulting** Occupation **Attorney**

Receipt For: 2014
 Primary General
 Other (specify) **Convention**

Election Cycle-to-Date **1000.00**

Date of Receipt
 MM / DD / YYYY
02 / 21 / 2014

Transaction ID : **SA11AI.5354**

Amount of Each Receipt this Period
1000.00

B. Full Name (Last, First, Middle Initial)
Christine W. Donovan

Mailing Address **1235 Delaplane Grade Road**

City **Upperville** State **VA** Zip Code **20184**

FEC ID number of contributing federal political committee. **C**

Name of Employer **Homemaker** Occupation **Homemaker**

Receipt For: 2014
 Primary General
 Other (specify) **Convention**

Election Cycle-to-Date **2600.00**

Date of Receipt
 MM / DD / YYYY
02 / 10 / 2014

Transaction ID : **SA11AI.4944**

Amount of Each Receipt this Period
2600.00

C. Full Name (Last, First, Middle Initial)
Christine W. Donovan

Mailing Address **1235 Delaplane Grade Road**

City **Upperville** State **VA** Zip Code **20184**

FEC ID number of contributing federal political committee. **C**

Name of Employer **Homemaker** Occupation **Homemaker**

Receipt For: 2014
 Primary General
 Other (specify)

Election Cycle-to-Date **5200.00**

Date of Receipt
 MM / DD / YYYY
02 / 10 / 2014

Transaction ID : **SA11AI.4946**

Amount of Each Receipt this Period
2600.00

SUBTOTAL of Receipts This Page (optional).....

TOTAL This Period (last page this line number only).....

6200.00

6200.00

14020184705

**SCHEDULE A (FEC Form 3)
ITEMIZED RECEIPTS**

Use separate schedule(s) for each category of the Detailed Summary Page	FOR LINE NUMBER: (check only one)		PAGE 105 OF 462	
	<input checked="" type="checkbox"/> 11a 12	<input type="checkbox"/> 11b 13a	<input type="checkbox"/> 11c 13b	<input type="checkbox"/> 11d 14

Any information copied from such Reports and Statements may not be sold or used by any person for the purpose of soliciting contributions or for commercial purposes, other than using the name and address of any political committee to solicit contributions from such committee.

NAME OF COMMITTEE (In Full)
ED GILLESPIE FOR SENATE

A. Full Name (Last, First, Middle Initial)
James H. Donovan

Mailing Address 1235 Delaplane Grade Road

City Upperville State VA Zip Code 20184

FEC ID number of contributing federal political committee. **C**

Name of Employer Goldman Sachs Occupation Banker

Receipt For: 2014
 Primary General
 Other (specify) Convention

Election Cycle-to-Date **2600.00**

Date of Receipt
 MM / DD / YYYY
02 / 10 / 2014

Transaction ID : **SA11AI.4941**

Amount of Each Receipt this Period
2600.00

B. Full Name (Last, First, Middle Initial)
James H. Donovan

Mailing Address 1235 Delaplane Grade Road

City Upperville State VA Zip Code 20184

FEC ID number of contributing federal political committee. **C**

Name of Employer Goldman Sachs Occupation Banker

Receipt For: 2014
 Primary General
 Other (specify)

Election Cycle-to-Date **5200.00**

Date of Receipt
 MM / DD / YYYY
02 / 10 / 2014

Transaction ID : **SA11AI.4943**

Amount of Each Receipt this Period
2600.00

C. Full Name (Last, First, Middle Initial)
John M. Dowd

Mailing Address 1529 Crowell Road

City Vienna State VA Zip Code 22182

FEC ID number of contributing federal political committee. **C**

Name of Employer Akin Gump Strauss Hauer & Feld Occupation Attorney

Receipt For: 2014
 Primary General
 Other (specify) Convention

Election Cycle-to-Date **2600.00**

Date of Receipt
 MM / DD / YYYY
03 / 06 / 2014

Transaction ID : **SA11AI.5925**

Amount of Each Receipt this Period
2600.00

SUBTOTAL of Receipts This Page (optional).....

TOTAL This Period (last page this line number only).....

7800.00

14020184706

**SCHEDULE A (FEC Form 3)
ITEMIZED RECEIPTS**

Use separate schedule(s) for each category of the Detailed Summary Page	FOR LINE NUMBER:		PAGE 106 OF 462	
	(check only one)			
<input checked="" type="checkbox"/> 11a	<input type="checkbox"/> 11b	<input type="checkbox"/> 11c	<input type="checkbox"/> 11d	<input type="checkbox"/> 15
<input type="checkbox"/> 12	<input type="checkbox"/> 13a	<input type="checkbox"/> 13b	<input type="checkbox"/> 14	<input type="checkbox"/> 15

Any information copied from such Reports and Statements may not be sold or used by any person for the purpose of soliciting contributions or for commercial purposes, other than using the name and address of any political committee to solicit contributions from such committee.

NAME OF COMMITTEE (In Full)
ED GILLESPIE FOR SENATE

A. Full Name (Last, First, Middle Initial) Raissa H. Downs		Date of Receipt MM / DD / YYYY 03 / 31 / 2014	
Mailing Address 1016 South Carolina Ave SE		Transaction ID : SA11AI.7860	
City Washington	State DC	Zip Code 20003	Amount of Each Receipt this Period 600.00
FEC ID number of contributing federal political committee. C		Amount of Each Receipt this Period 600.00	
Name of Employer Tarplin, Downs & Young, LLC	Occupation Consultant		
Receipt For: 2014 <input type="checkbox"/> Primary <input type="checkbox"/> General <input checked="" type="checkbox"/> Other (specify) Convention	Election Cycle-to-Date 600.00		

B. Full Name (Last, First, Middle Initial) C. Jeanie Driskell		Date of Receipt MM / DD / YYYY 03 / 20 / 2014	
Mailing Address 902 E. Houston Avenue		Transaction ID : SA11AI.6638	
City Crockett	State TX	Zip Code 75835	Amount of Each Receipt this Period 2000.00
FEC ID number of contributing federal political committee. C		Amount of Each Receipt this Period 2000.00	
Name of Employer Homemaker	Occupation Homemaker		
Receipt For: 2014 <input type="checkbox"/> Primary <input type="checkbox"/> General <input checked="" type="checkbox"/> Other (specify) Convention	Election Cycle-to-Date 2000.00		

C. Full Name (Last, First, Middle Initial) Janet J. Duchossois		Date of Receipt MM / DD / YYYY 03 / 04 / 2014	
Mailing Address 209 E. Lake Shore Drive Unit 15E		Transaction ID : SA11AI.5788	
City Chicago	State IL	Zip Code 60611	Amount of Each Receipt this Period 2600.00
FEC ID number of contributing federal political committee. C		Amount of Each Receipt this Period 2600.00	
Name of Employer Homemaker	Occupation Homemaker		
Receipt For: 2014 <input type="checkbox"/> Primary <input type="checkbox"/> General <input checked="" type="checkbox"/> Other (specify) Convention	Election Cycle-to-Date 2600.00		

SUBTOTAL of Receipts This Page (optional).....	5200.00
TOTAL This Period (last page this line number only).....	5200.00

14020104707

**SCHEDULE A (FEC Form 3)
ITEMIZED RECEIPTS**

Use separate schedule(s)
for each category of the
Detailed Summary Page

FOR LINE NUMBER: PAGE 107 OF 462
(check only one)
 11a 11b 11c 11d
12 13a 13b 14 15

Any information copied from such Reports and Statements may not be sold or used by any person for the purpose of soliciting contributions or for commercial purposes, other than using the name and address of any political committee to solicit contributions from such committee.

NAME OF COMMITTEE (In Full)
ED GILLESPIE FOR SENATE

A. Full Name (Last, First, Middle Initial)
Thomas U. Dudley

Mailing Address **PO Box 380**

City **Upperville** State **VA** Zip Code **20185**

FEC ID number of contributing federal political committee. **C**

Name of Employer **Morgan Stanley** Occupation **Advisor**

Receipt For: 2014
 Primary General
 Other (specify) **Convention**

Election Cycle-to-Date **500.00**

Date of Receipt **02 / 25 / 2014**
Transaction ID : **SA11AI.5444**

Amount of Each Receipt this Period **500.00**

B. Full Name (Last, First, Middle Initial)
Trent David Duffy

Mailing Address **1204 Villamay Blvd**

City **Alexandria** State **VA** Zip Code **22307**

FEC ID number of contributing federal political committee. **C**

Name of Employer **HDMK** Occupation **Executive**

Receipt For: 2014
 Primary General
 Other (specify) **Convention**

Election Cycle-to-Date **1000.00**

Date of Receipt **02 / 20 / 2014**
Transaction ID : **SA11AI.5298**

Amount of Each Receipt this Period **1000.00**

C. Full Name (Last, First, Middle Initial)
Mr. Robert M. Duncan

Mailing Address **PO Box 331**

City **Incz** State **KY** Zip Code **41224**

FEC ID number of contributing federal political committee. **C**

Name of Employer **AmericanCoalitionforCleanCoalE** Occupation **President & CEO**

Receipt For: 2014
 Primary General
 Other (specify) **Convention**

Election Cycle-to-Date **1300.00**

Date of Receipt **03 / 24 / 2014**
Transaction ID : **SA11AI.6993**

Amount of Each Receipt this Period **1300.00**

SUBTOTAL of Receipts This Page (optional).....

TOTAL This Period (last page this line number only).....

2800.00

14920184709

**SCHEDULE A (FEC Form 3)
ITEMIZED RECEIPTS**

Use separate schedule(s)
for each category of the
Detailed Summary Page

FOR LINE NUMBER: PAGE 108 OF 462
(check only one)
 11a 11b 11c 11d
 12 13a 13b 14 15

Any information copied from such Reports and Statements may not be sold or used by any person for the purpose of soliciting contributions or for commercial purposes, other than using the name and address of any political committee to solicit contributions from such committee.

NAME OF COMMITTEE (In Full)
ED GILLESPIE FOR SENATE

A. Full Name (Last, First, Middle Initial)
Lamnot J. DuPont

Mailing Address PO Box 1136

City Mclean State VA Zip Code 22101

FEC ID number of contributing federal political committee. **C**

Name of Employer Dupont Fabros Technology Occupation Real Estate Development

Receipt For: 2014
 Primary General
 Other (specify) Convention

Election Cycle-to-Date 1000.00

Date of Receipt 03 / 13 / 2014
Transaction ID : SA11AI.6275

Amount of Each Receipt this Period 1000.00

B. Full Name (Last, First, Middle Initial)
Matthew Dyckman

Mailing Address 7217 Park Terrance Drive

City Alexandria State VA Zip Code 22307

FEC ID number of contributing federal political committee. **C**

Name of Employer Goodwin Proctor LLP Occupation Counsel

Receipt For: 2014
 Primary General
 Other (specify) Convention

Election Cycle-to-Date 500.00

Date of Receipt 02 / 11 / 2014
Transaction ID : SA11AI.5006

Amount of Each Receipt this Period 500.00

C. Full Name (Last, First, Middle Initial)
Rebecca F. Dye

Mailing Address 19418 Diamond Lake Drive

City Leesburg State VA Zip Code 20176

FEC ID number of contributing federal political committee. **C**

Name of Employer Federal Government Occupation Commissioner

Receipt For: 2014
 Primary General
 Other (specify) Convention

Election Cycle-to-Date 500.00

Date of Receipt 02 / 10 / 2014
Transaction ID : SA11AI.4958

Amount of Each Receipt this Period 500.00

SUBTOTAL of Receipts This Page (optional).....

TOTAL This Period (last page this line number only).....

2000.00

19020184709

**SCHEDULE A (FEC Form 3)
ITEMIZED RECEIPTS**

Use separate schedule(s) for each category of the Detailed Summary Page	FOR LINE NUMBER:	PAGE 109 OF 462
	(check only one)	
<input checked="" type="checkbox"/> 11a	<input type="checkbox"/> 11b	<input type="checkbox"/> 11c
<input type="checkbox"/> 12	<input type="checkbox"/> 13a	<input type="checkbox"/> 13b
<input type="checkbox"/> 14	<input type="checkbox"/> 15	

Any information copied from such Reports and Statements may not be sold or used by any person for the purpose of soliciting contributions or for commercial purposes, other than using the name and address of any political committee to solicit contributions from such committee.

NAME OF COMMITTEE (In Full)
ED GILLESPIE FOR SENATE

A. Full Name (Last, First, Middle Initial) Patrick Dyer		Date of Receipt MM / DD / YYYY 03 / 19 / 2014	
Mailing Address 10872 NW 51 Lane		Transaction ID : SA11AI.6612	
City Doral	State FL	Zip Code 33178	Amount of Each Receipt this Period 2600.00
FEC ID number of contributing federal political committee.		C	
Name of Employer DigalEra	Occupation Executive		
Receipt For: 2014 <input type="checkbox"/> Primary <input type="checkbox"/> General <input checked="" type="checkbox"/> Other (specify) Convention		Election Cycle-to-Date 2600.00	

B. Full Name (Last, First, Middle Initial) Dawn M. Dyke		Date of Receipt MM / DD / YYYY 01 / 31 / 2014	
Mailing Address 17 Legare Street		Transaction ID : SA11AI.4657	
City Charleston	State SC	Zip Code 29401	Amount of Each Receipt this Period 2600.00
FEC ID number of contributing federal political committee.		C	
Name of Employer Homemaker	Occupation Homemaker		
Receipt For: 2014 <input type="checkbox"/> Primary <input type="checkbox"/> General <input checked="" type="checkbox"/> Other (specify) Convention		Election Cycle-to-Date 2600.00	

C. Full Name (Last, First, Middle Initial) Dawn M. Dyke		Date of Receipt MM / DD / YYYY 01 / 31 / 2014	
Mailing Address 17 Legare Street		Transaction ID : SA11AI.4659	
City Charleston	State SC	Zip Code 29401	Amount of Each Receipt this Period 2600.00
FEC ID number of contributing federal political committee.		C	
Name of Employer Homemaker	Occupation Homemaker		
Receipt For: 2014 <input type="checkbox"/> Primary <input checked="" type="checkbox"/> General <input type="checkbox"/> Other (specify)		Election Cycle-to-Date 5200.00	

SUBTOTAL of Receipts This Page (optional).....	7800.00
TOTAL This Period (last page this line number only).....	7800.00

14920184710

**SCHEDULE A (FEC Form 3)
ITEMIZED RECEIPTS**

Use separate schedule(s)
for each category of the
Detailed Summary Page

FOR LINE NUMBER: PAGE 110 OF 462
(check only one)
 11a 11b 11c 11d
 12 13a 13b 14 15

Any information copied from such Reports and Statements may not be sold or used by any person for the purpose of soliciting contributions or for commercial purposes, other than using the name and address of any political committee to solicit contributions from such committee.

NAME OF COMMITTEE (In Full)
ED GILLESPIE FOR SENATE

A. Full Name (Last, First, Middle Initial)
James T. Dyke

Mailing Address 17 Legare Street

City Charleston State SC Zip Code 29401

FEC ID number of contributing federal political committee.

Name of Employer Occupation
Mira Winery Executive

Receipt For: 2014
 Primary General
 Other (specify) Convention

Election Cycle-to-Date

Date of Receipt
 / /
Transaction ID : SA11AI.4429

Amount of Each Receipt this Period

B. Full Name (Last, First, Middle Initial)
James T. Dyke

Mailing Address 17 Legare Street

City Charleston State SC Zip Code 29401

FEC ID number of contributing federal political committee.

Name of Employer Occupation
Mira Winery Executive

Receipt For: 2014
 Primary General
 Other (specify)

Election Cycle-to-Date

Date of Receipt
 / /
Transaction ID : SA11AI.4431

Amount of Each Receipt this Period

C. Full Name (Last, First, Middle Initial)
Todd Eardenshohn

Mailing Address 612 A St NE

City Washington State DC Zip Code 20002

FEC ID number of contributing federal political committee.

Name of Employer Occupation
BGR Group Chief Financial Officer

Receipt For: 2014
 Primary General
 Other (specify) Convention

Election Cycle-to-Date

Date of Receipt
 / /
Transaction ID : SA11AI.8585

Amount of Each Receipt this Period

SUBTOTAL of Receipts This Page (optional).....

TOTAL This Period (last page this line number only).....

14020184711

**SCHEDULE A (FEC Form 3)
ITEMIZED RECEIPTS**

Use separate schedule(s)
for each category of the
Detailed Summary Page

FOR LINE NUMBER: PAGE 111 OF 462

(check only one)

<input checked="" type="checkbox"/> 11a	<input type="checkbox"/> 11b	<input type="checkbox"/> 11c	<input type="checkbox"/> 11d	<input type="checkbox"/> 12	<input type="checkbox"/> 13a	<input type="checkbox"/> 13b	<input type="checkbox"/> 14	<input type="checkbox"/> 15
---	------------------------------	------------------------------	------------------------------	-----------------------------	------------------------------	------------------------------	-----------------------------	-----------------------------

Any information copied from such Reports and Statements may not be sold or used by any person for the purpose of soliciting contributions or for commercial purposes, other than using the name and address of any political committee to solicit contributions from such committee.

NAME OF COMMITTEE (In Full)
ED GILLESPIE FOR SENATE

A. Full Name (Last, First, Middle Initial) Mr. Edward W. Easton		Date of Receipt MM / DD / YYYY 03 / 20 / 2014	
Mailing Address 10165 NW 19 St		Transaction ID : SA11AI.6835	
City Miami State FL Zip Code 33172	Amount of Each Receipt this Period 2600.00		
FEC ID number of contributing federal political committee. C	Name of Employer The Easton Group Occupation Real Estate		
Receipt For: 2014 <input checked="" type="checkbox"/> Other (specify) Convention	Election Cycle-to-Date 2600.00		
B. Full Name (Last, First, Middle Initial) Mr. Edward W. Easton		Date of Receipt MM / DD / YYYY 03 / 20 / 2014	
Mailing Address 10165 NW 19 St		Transaction ID : SA11AI.6837	
City Miami State FL Zip Code 33172	Amount of Each Receipt this Period 2600.00		
FEC ID number of contributing federal political committee. C	Name of Employer The Easton Group Occupation Real Estate		
Receipt For: 2014 <input checked="" type="checkbox"/> General	Election Cycle-to-Date 5200.00		
C. Full Name (Last, First, Middle Initial) J. Robert Eck		Date of Receipt MM / DD / YYYY 03 / 31 / 2014	
Mailing Address 22830 Ridgewood Lane		Transaction ID : SA11AI.8185	
City Kildeer State IL Zip Code 60047	Amount of Each Receipt this Period 1000.00		
FEC ID number of contributing federal political committee. C	Name of Employer Anixter International Inc. Occupation President, CEO		
Receipt For: 2014 <input checked="" type="checkbox"/> Other (specify) Convention	Election Cycle-to-Date 1000.00		
SUBTOTAL of Receipts This Page (optional).....		6200.00	
TOTAL This Period (last page this line number only).....		6200.00	

14920184712

**SCHEDULE A (FEC Form 3)
ITEMIZED RECEIPTS**

Use separate schedule(s) for each category of the Detailed Summary Page	FOR LINE NUMBER:	PAGE 112 OF 462
	(check only one)	
<input checked="" type="checkbox"/> 11a	<input type="checkbox"/> 11b	<input type="checkbox"/> 11c
<input type="checkbox"/> 12	<input type="checkbox"/> 13a	<input type="checkbox"/> 13b
<input type="checkbox"/> 14	<input type="checkbox"/> 15	

Any information copied from such Reports and Statements may not be sold or used by any person for the purpose of soliciting contributions or for commercial purposes, other than using the name and address of any political committee to solicit contributions from such committee.

NAME OF COMMITTEE (In Full)
ED GILLESPIE FOR SENATE

A. Full Name (Last, First, Middle Initial)
Tod A. Eikenbery

Mailing Address 11600 General Wadsworth Drive

City Spotsylvania State VA Zip Code 22551

FEC ID number of contributing federal political committee. C

Name of Employer Retired Occupation Retired

Receipt For: 2014
 Primary General
 Other (specify) Convention

Election Cycle-to-Date 500.00

Date of Receipt
 M M M / D D D / Y Y Y Y
 01 / 16 / 2014

Transaction ID : SA11A1.4154

Amount of Each Receipt this Period
 500.00

B. Full Name (Last, First, Middle Initial)
Tod A. Eikenbery

Mailing Address 11600 General Wadsworth Drive

City Spotsylvania State VA Zip Code 22551

FEC ID number of contributing federal political committee. C

Name of Employer Retired Occupation Retired

Receipt For: 2014
 Primary General
 Other (specify) Convention

Election Cycle-to-Date 550.00

Date of Receipt
 M M M / D D D / Y Y Y Y
 03 / 04 / 2014

Transaction ID : SA11A1.5770

Amount of Each Receipt this Period
 50.00

C. Full Name (Last, First, Middle Initial)
Judith Ann Eisenberg

Mailing Address 3165 Hammock Way

City Vero Beach State FL Zip Code 32963

FEC ID number of contributing federal political committee. C

Name of Employer Homemaker Occupation Homemaker

Receipt For: 2014
 Primary General
 Other (specify) Convention

Election Cycle-to-Date 2600.00

Date of Receipt
 M M M / D D D / Y Y Y Y
 03 / 12 / 2014

Transaction ID : SA11A1.6255

Amount of Each Receipt this Period
 2600.00

SUBTOTAL of Receipts This Page (optional).....

TOTAL This Period (last page this line number only).....

3150.00

14020104713

**SCHEDULE A (FEC Form 3)
ITEMIZED RECEIPTS**

Use separate schedule(s)
for each category of the
Detailed Summary Page

FOR LINE NUMBER: PAGE 113 OF 462
(check only one)
 11a 11b 11c 11d
 12 13a 13b 14 15

Any information copied from such Reports and Statements may not be sold or used by any person for the purpose of soliciting contributions or for commercial purposes, other than using the name and address of any political committee to solicit contributions from such committee.

NAME OF COMMITTEE (In Full)
ED GILLESPIE FOR SENATE

A. Full Name (Last, First, Middle Initial)
Judith Ann Eisenberg

Mailing Address 3165 Hammock Way

City Vero Beach State FL Zip Code 32963

FEC ID number of contributing federal political committee. **C**

Name of Employer Homemaker Occupation Homemaker

Receipt For: 2014
 Primary General
 Other (specify)

Election Cycle-to-Date 5200.00

Date of Receipt 03 / 12 / 2014
Transaction ID : SA11AI.6257

Amount of Each Receipt this Period 2600.00

B. Full Name (Last, First, Middle Initial)
Edwin Donald Elliott Jr.

Mailing Address 222 11th Street NE

City Washington State DC Zip Code 20002

FEC ID number of contributing federal political committee. **C**

Name of Employer Covington & Burling LLP Occupation Attorney

Receipt For: 2014
 Primary General
 Other (specify) Convention

Election Cycle-to-Date 500.00

Date of Receipt 03 / 07 / 2014
Transaction ID : SA11AI.6002

Amount of Each Receipt this Period 500.00

C. Full Name (Last, First, Middle Initial)
Mr. Timothy G. Elliott

Mailing Address 471 Surfside Lane

City Juno Beach State FL Zip Code 33408

FEC ID number of contributing federal political committee. **C**

Name of Employer Cline Group Occupation Accountant

Receipt For: 2014
 Primary General
 Other (specify) Convention

Election Cycle-to-Date 2600.00

Date of Receipt 03 / 20 / 2014
Transaction ID : SA11AI.6838

Amount of Each Receipt this Period 2600.00

SUBTOTAL of Receipts This Page (optional).....

TOTAL This Period (last page this line number only).....

5700.00

14020194714

**SCHEDULE A (FEC Form 3)
ITEMIZED RECEIPTS**

Use separate schedule(s) for each category of the Detailed Summary Page	FOR LINE NUMBER:		PAGE 114 OF 462		
	(check only one)	<input checked="" type="checkbox"/> 11a 12	<input type="checkbox"/> 11b 13a	<input type="checkbox"/> 11c 13b	<input type="checkbox"/> 11d 14

Any information copied from such Reports and Statements may not be sold or used by any person for the purpose of soliciting contributions or for commercial purposes, other than using the name and address of any political committee to solicit contributions from such committee.

NAME OF COMMITTEE (In Full)
ED GILLESPIE FOR SENATE

A. Full Name (Last, First, Middle Initial) Mr. Timothy G. Elliott		Date of Receipt MM / DD / YYYY 03 / 20 / 2014
Mailing Address 471 Surfside Lane		Transaction ID : SA11AI.6840
City Juno Beach	State Zip Code FL 33408	
FEC ID number of contributing federal political committee. C []		Amount of Each Receipt this Period [] 2600.00
Name of Employer Cline Group	Occupation Accountant	Election Cycle-to-Date [] 5200.00
Receipt For: 2014 <input type="checkbox"/> Primary <input checked="" type="checkbox"/> General <input type="checkbox"/> Other (specify)		

B. Full Name (Last, First, Middle Initial) J. Ralph Ellis II		Date of Receipt MM / DD / YYYY 03 / 20 / 2014
Mailing Address 545 E. John Carpenter Frwy Ste 1530		Transaction ID : SA11AI.6636
City Irving	State Zip Code TX 75062	
FEC ID number of contributing federal political committee. C []		Amount of Each Receipt this Period [] 1000.00
Name of Employer Belmont Oil & Gas Corporation	Occupation Executive	Election Cycle-to-Date [] 1000.00
Receipt For: 2014 <input type="checkbox"/> Primary <input type="checkbox"/> General <input checked="" type="checkbox"/> Other (specify) Convention		

C. Full Name (Last, First, Middle Initial) Paula Ann Elsey		Date of Receipt MM / DD / YYYY 01 / 18 / 2014
Mailing Address PO Box 223482		Transaction ID : SA11AI.4505
City Chantilly	State Zip Code VA 20153	
FEC ID number of contributing federal political committee. C []		Amount of Each Receipt this Period [] 500.00
Name of Employer History4All, Inc.	Occupation Publisher	Election Cycle-to-Date [] 500.00
Receipt For: 2014 <input type="checkbox"/> Primary <input type="checkbox"/> General <input checked="" type="checkbox"/> Other (specify) Convention		

SUBTOTAL of Receipts This Page (optional).....	[] 4100.00
TOTAL This Period (last page this line number only).....	[]

14929184715

**SCHEDULE A (FEC Form 3)
ITEMIZED RECEIPTS**

Use separate schedule(s) for each category of the Detailed Summary Page	FOR LINE NUMBER: (check only one)	PAGE 115 OF 462
	<input checked="" type="checkbox"/> 11a <input type="checkbox"/> 11b <input type="checkbox"/> 11c <input type="checkbox"/> 11d <input type="checkbox"/> 12 <input type="checkbox"/> 13a <input type="checkbox"/> 13b <input type="checkbox"/> 14 <input type="checkbox"/> 15	

Any information copied from such Reports and Statements may not be sold or used by any person for the purpose of soliciting contributions or for commercial purposes, other than using the name and address of any political committee to solicit contributions from such committee.

NAME OF COMMITTEE (In Full)
ED GILLESPIE FOR SENATE

A. Full Name (Last, First, Middle Initial)
Mr. Martin C. Eltrich III

Mailing Address 25 Stone Paddock Place

City Bedford State NY Zip Code 10506

FEC ID number of contributing federal political committee. C

Name of Employer AEA Investors, LP Occupation Private Equity Investor

Receipt For: 2014
 Primary General
 Other (specify) Convention

Election Cycle-to-Date 2600.00

Date of Receipt
 M M M / D D D / Y Y Y Y
 03 / 20 / 2014

Transaction ID : SA11AI.6841

Amount of Each Receipt this Period
 2600.00

B. Full Name (Last, First, Middle Initial)
Mr. Martin C. Eltrich III

Mailing Address 25 Stone Paddock Place

City Bedford State NY Zip Code 10506

FEC ID number of contributing federal political committee. C

Name of Employer AEA Investors, LP Occupation Private Equity Investor

Receipt For: 2014
 Primary General
 Other (specify)

Election Cycle-to-Date 5200.00

Date of Receipt
 M M M / D D D / Y Y Y Y
 03 / 20 / 2014

Transaction ID : SA11AI.6843

Amount of Each Receipt this Period
 2600.00

C. Full Name (Last, First, Middle Initial)
Courtney S. Elwood

Mailing Address 513 Duke Street

City Alexandria State VA Zip Code 22314

FEC ID number of contributing federal political committee. C

Name of Employer Kellogg,Huber,Hansen,Todd,Evan Occupation Attorney

Receipt For: 2014
 Primary General
 Other (specify) Convention

Election Cycle-to-Date 1000.00

Date of Receipt
 M M M / D D D / Y Y Y Y
 03 / 28 / 2014

Transaction ID : SA11AI.7597

Amount of Each Receipt this Period
 1000.00

SUBTOTAL of Receipts This Page (optional).....

TOTAL This Period (last page this line number only).....

6200.00

14929184719

**SCHEDULE A (FEC Form 3)
ITEMIZED RECEIPTS**

Use separate schedule(s) for each category of the Detailed Summary Page	FOR LINE NUMBER:		PAGE 116 OF 462		
	(check only one)	<input checked="" type="checkbox"/> 11a 12	<input type="checkbox"/> 11b 13a	<input type="checkbox"/> 11c 13b	<input type="checkbox"/> 11d 14

Any information copied from such Reports and Statements may not be sold or used by any person for the purpose of soliciting contributions or for commercial purposes, other than using the name and address of any political committee to solicit contributions from such committee.

NAME OF COMMITTEE (In Full)
ED GILLESPIE FOR SENATE

A. Full Name (Last, First, Middle Initial)
John G. Emling

Mailing Address 690 America Ct

City Davidsonville State MD Zip Code 21035

FEC ID number of contributing federal political committee. C

Name of Employer Citigroup Management Corp Occupation Sr Government Affairs Rep

Receipt For: 2014
 Primary General
 Other (specify) Convention

Election Cycle-to-Date

Date of Receipt
 MM / DD / YYYY
 03 / 31 / 2014

Transaction ID : SA11AI.8324

Amount of Each Receipt this Period
 1000.00

B. Full Name (Last, First, Middle Initial)
Melvyn J. Estrin

Mailing Address 7200 Wisconsin Avenue #600

City Bethesda State MD Zip Code 20814

FEC ID number of contributing federal political committee. C

Name of Employer Estrin International Occupation Executive

Receipt For: 2014
 Primary General
 Other (specify) Convention

Election Cycle-to-Date

Date of Receipt
 MM / DD / YYYY
 01 / 24 / 2014

Transaction ID : SA11AI.4311

Amount of Each Receipt this Period
 2600.00

C. Full Name (Last, First, Middle Initial)
Melvyn J. Estrin

Mailing Address 7200 Wisconsin Avenue #600

City Bethesda State MD Zip Code 20814

FEC ID number of contributing federal political committee. C

Name of Employer Estrin International Occupation Executive

Receipt For: 2014
 Primary General
 Other (specify)

Election Cycle-to-Date

Date of Receipt
 MM / DD / YYYY
 01 / 24 / 2014

Transaction ID : SA11AI.4311

Amount of Each Receipt this Period
 2600.00

SUBTOTAL of Receipts This Page (optional).....

TOTAL This Period (last page this line number only).....

6200.00

14929194717

**SCHEDULE A (FEC Form 3)
ITEMIZED RECEIPTS**

Use separate schedule(s)
for each category of the
Detailed Summary Page

FOR LINE NUMBER:
(check only one)

<input checked="" type="checkbox"/> 11a	<input type="checkbox"/> 11b	<input type="checkbox"/> 11c	<input type="checkbox"/> 11d	<input type="checkbox"/> 15
12	13a	13b	14	

Any information copied from such Reports and Statements may not be sold or used by any person for the purpose of soliciting contributions or for commercial purposes, other than using the name and address of any political committee to solicit contributions from such committee.

NAME OF COMMITTEE (In Full)
ED GILLESPIE FOR SENATE

A. Full Name (Last, First, Middle Initial)
Carey M. Eule

Mailing Address 1506 N. Ivanhoe St

City Arlington State VA Zip Code 22205

FEC ID number of contributing federal political committee. **C**

Name of Employer Homemaker Occupation Homemaker

Receipt For: 2014
 Primary General
 Other (specify) Convention

Election Cycle-to-Date

Date of Receipt

MM / DD / YYYY	03 / 07 / 2014
----------------	----------------

Transaction ID : SA11AI.5958

Amount of Each Receipt this Period

500.00

B. Full Name (Last, First, Middle Initial)
Stephen D. Eule

Mailing Address 4456 Greenwich Pkwy NW

City Washington State DC Zip Code 20007

FEC ID number of contributing federal political committee. **C**

Name of Employer Chamber of Commerce Occupation Energy Analyst

Receipt For: 2014
 Primary General
 Other (specify) Convention

Election Cycle-to-Date

Date of Receipt

MM / DD / YYYY	03 / 07 / 2014
----------------	----------------

Transaction ID : SA11AI.5966

Amount of Each Receipt this Period

250.00

C. Full Name (Last, First, Middle Initial)
Paul Euwer Jr.

Mailing Address PO Box 8

City Boca Grande State FL Zip Code 33921

FEC ID number of contributing federal political committee. **C**

Name of Employer Retired Occupation Retired

Receipt For: 2014
 Primary General
 Other (specify) Convention

Election Cycle-to-Date

Date of Receipt

MM / DD / YYYY	03 / 26 / 2014
----------------	----------------

Transaction ID : SA11AI.7365

Amount of Each Receipt this Period

250.00

SUBTOTAL of Receipts This Page (optional).....

TOTAL This Period (last page this line number only).....

1000.00

--

14020104710

**SCHEDULE A (FEC Form 3)
ITEMIZED RECEIPTS**

Use separate schedule(s) for each category of the Detailed Summary Page	FOR LINE NUMBER: (check only one)	PAGE 118 OF 462		
	<input checked="" type="checkbox"/> 11a <input type="checkbox"/> 12	<input type="checkbox"/> 11b <input type="checkbox"/> 13a	<input type="checkbox"/> 11c <input type="checkbox"/> 13b	<input type="checkbox"/> 11d <input type="checkbox"/> 14

Any information copied from such Reports and Statements may not be sold or used by any person for the purpose of soliciting contributions or for commercial purposes, other than using the name and address of any political committee to solicit contributions from such committee.

NAME OF COMMITTEE (In Full)
ED GILLESPIE FOR SENATE

A. Full Name (Last, First, Middle Initial)
Donald L. Evans

Mailing Address PO Box 50990

City Midland	State TX	Zip Code 79710
-----------------	-------------	-------------------

FEC ID number of contributing federal political committee. C

Name of Employer Txu Energy	Occupation Non-executive chair
--------------------------------	-----------------------------------

Receipt For: 2014
 Primary General
 Other (specify) Convention

Election Cycle-to-Date
 2600.00

Date of Receipt
 MM / DD / YYYY
 02 / 12 / 2014

Transaction ID : SA11AI.4979

Amount of Each Receipt this Period
 2600.00

B. Full Name (Last, First, Middle Initial)
Donald L. Evans

Mailing Address PO Box 50990

City Midland	State TX	Zip Code 79710
-----------------	-------------	-------------------

FEC ID number of contributing federal political committee. C

Name of Employer Txu Energy	Occupation Non-executive chair
--------------------------------	-----------------------------------

Receipt For: 2014
 Primary General
 Other (specify)

Election Cycle-to-Date
 5200.00

Date of Receipt
 MM / DD / YYYY
 02 / 12 / 2014

Transaction ID : SA11AI.4981

Amount of Each Receipt this Period
 2600.00

C. Full Name (Last, First, Middle Initial)
Susan M. Evans

Mailing Address PO Box 50990

City Midland	State TX	Zip Code 79710
-----------------	-------------	-------------------

FEC ID number of contributing federal political committee. C

Name of Employer Homemaker	Occupation Homemaker
-------------------------------	-------------------------

Receipt For: 2014
 Primary General
 Other (specify) Convention

Election Cycle-to-Date
 2600.00

Date of Receipt
 MM / DD / YYYY
 02 / 12 / 2014

Transaction ID : SA11AI.4982

Amount of Each Receipt this Period
 2600.00

SUBTOTAL of Receipts This Page (optional).....

TOTAL This Period (last page this line number only).....

7800.00

14020184719

**SCHEDULE A (FEC Form 3)
ITEMIZED RECEIPTS**

Use separate schedule(s) for each category of the Detailed Summary Page	FOR LINE NUMBER:	PAGE 119 OF 462
	(check only one)	
<input checked="" type="checkbox"/> 11a	<input type="checkbox"/> 11b	<input type="checkbox"/> 11c
<input type="checkbox"/> 12	<input type="checkbox"/> 13a	<input type="checkbox"/> 13b
<input type="checkbox"/> 14	<input type="checkbox"/> 15	

Any information copied from such Reports and Statements may not be sold or used by any person for the purpose of soliciting contributions or for commercial purposes, other than using the name and address of any political committee to solicit contributions from such committee.

NAME OF COMMITTEE (In Full)
ED GILLESPIE FOR SENATE

A. Full Name (Last, First, Middle Initial)
Susan M. Evans

Mailing Address PO Box 50990

City: Midland State: TX Zip Code: 79710

FEC ID number of contributing federal political committee: **C**

Name of Employer: Homemaker Occupation: Homemaker

Receipt For: 2014
 Primary General
 Other (specify)

Election Cycle-to-Date: **5200.00**

Date of Receipt: **02 / 12 / 2014**

Transaction ID : **SA11AI.4984**

Amount of Each Receipt this Period: **2600.00**

B. Full Name (Last, First, Middle Initial)
Barbara M. Faga

Mailing Address 3266 Juniper Lane

City: Falls Church State: VA Zip Code: 22044

FEC ID number of contributing federal political committee: **C**

Name of Employer: Retired Occupation: Retired

Receipt For: 2014
 Primary General
 Other (specify) Convention

Election Cycle-to-Date: **250.00**

Date of Receipt: **01 / 16 / 2014**

Transaction ID : **SA11AI.4194**

Amount of Each Receipt this Period: **250.00**

C. Full Name (Last, First, Middle Initial)
Barbara M. Faga

Mailing Address 3266 Juniper Lane

City: Falls Church State: VA Zip Code: 22044

FEC ID number of contributing federal political committee: **C**

Name of Employer: Retired Occupation: Retired

Receipt For: 2014
 Primary General
 Other (specify) Convention

Election Cycle-to-Date: **750.00**

Date of Receipt: **02 / 13 / 2014**

Transaction ID : **SA11AI.5053**

Amount of Each Receipt this Period: **500.00**

SUBTOTAL of Receipts This Page (optional).....

TOTAL This Period (last page this line number only).....

3350.00

14929184729

**SCHEDULE A (FEC Form 3)
ITEMIZED RECEIPTS**

Use separate schedule(s) for each category of the Detailed Summary Page	FOR LINE NUMBER:		PAGE 120 OF 462	
	(check only one)			
<input checked="" type="checkbox"/> 11a	<input type="checkbox"/> 11b	<input type="checkbox"/> 11c	<input type="checkbox"/> 11d	<input type="checkbox"/> 15
<input type="checkbox"/> 12	<input type="checkbox"/> 13a	<input type="checkbox"/> 13b	<input type="checkbox"/> 14	

Any information copied from such Reports and Statements may not be sold or used by any person for the purpose of soliciting contributions or for commercial purposes, other than using the name and address of any political committee to solicit contributions from such committee.

NAME OF COMMITTEE (In Full)
ED GILLESPIE FOR SENATE

Full Name (Last, First, Middle Initial) A. Sara T. Fagan		Date of Receipt	
Mailing Address 606 N. Hudson Street		MM / DD / YYYY 02 / 25 / 2014	
City	State	Zip Code	Transaction ID : SA11AI.5474
Arlington	VA	22201	
FEC ID number of contributing federal political committee.		Amount of Each Receipt this Period	
C		2600.00	
Name of Employer	Occupation	Receipt For: 2014	
DDC Advocacy	Consultant	<input type="checkbox"/> Primary <input type="checkbox"/> General	
Election Cycle-to-Date		<input checked="" type="checkbox"/> Other (specify) Convention	
2600.00			

Full Name (Last, First, Middle Initial) B. Mr. Frank J. Fahrenkopf		Date of Receipt	
Mailing Address 110 Harvey Road		MM / DD / YYYY 03 / 31 / 2014	
City	State	Zip Code	Transaction ID : SA11AI.7862
McLean	VA	22101	
FEC ID number of contributing federal political committee.		Amount of Each Receipt this Period	
C		2000.00	
Name of Employer	Occupation	Receipt For: 2014	
American Gaming Association	Executive	<input type="checkbox"/> Primary <input type="checkbox"/> General	
Election Cycle-to-Date		<input checked="" type="checkbox"/> Other (specify) Convention	
2000.00			

Full Name (Last, First, Middle Initial) C. Jonathan B. Fairbanks		Date of Receipt	
Mailing Address 3391 Sleepy Hollow Ct		MM / DD / YYYY 03 / 10 / 2014	
City	State	Zip Code	Transaction ID : SA11AI.6114
Houston	TX	77019	
FEC ID number of contributing federal political committee.		Amount of Each Receipt this Period	
C		2600.00	
Name of Employer	Occupation	Receipt For: 2014	
GEC	Investor	<input type="checkbox"/> Primary <input type="checkbox"/> General	
Election Cycle-to-Date		<input checked="" type="checkbox"/> Other (specify) Convention	
2600.00			

SUBTOTAL of Receipts This Page (optional).....		7200.00	
TOTAL This Period (last page this line number only).....			

14029184721

**SCHEDULE A (FEC Form 3)
ITEMIZED RECEIPTS**

Use separate schedule(s) for each category of the Detailed Summary Page	FOR LINE NUMBER: (check only one)		PAGE 121 OF 462	
	<input checked="" type="checkbox"/> 11a 12	<input type="checkbox"/> 11b 13a	<input type="checkbox"/> 11c 13b	<input type="checkbox"/> 11d 14

Any information copied from such Reports and Statements may not be sold or used by any person for the purpose of soliciting contributions or for commercial purposes, other than using the name and address of any political committee to solicit contributions from such committee.

NAME OF COMMITTEE (In Full)
ED GILLESPIE FOR SENATE

A. Full Name (Last, First, Middle Initial)
Marion B. Fairbanks

Mailing Address 3991 Sleepy Hollow Court

City Houston	State TX	Zip Code 77019
-----------------	-------------	-------------------

FEC ID number of contributing federal political committee. **C**

Name of Employer Homemaker	Occupation Homemaker
-------------------------------	-------------------------

Receipt For: 2014
 Primary General
 Other (specify) Convention

Election Cycle-to-Date
2600.00

Date of Receipt
MM / DD / YYYY
03 / 12 / 2014

Transaction ID : SA11AI.6262

Amount of Each Receipt this Period
2600.00

B. Full Name (Last, First, Middle Initial)
Shannon Fairbanks

Mailing Address 1250 24th St, NW
Ste 300

City Washington	State DC	Zip Code 20037
--------------------	-------------	-------------------

FEC ID number of contributing federal political committee. **C**

Name of Employer Main Lodge Associates LLC	Occupation Private Equity
---	------------------------------

Receipt For: 2014
 Primary General
 Other (specify) Convention

Election Cycle-to-Date
2600.00

Date of Receipt
MM / DD / YYYY
03 / 20 / 2014

Transaction ID : SA11AI.6766

Amount of Each Receipt this Period
2600.00

C. Full Name (Last, First, Middle Initial)
Carol Farquhar

Mailing Address 1125 Arcturus Lane

City Alexandria	State VA	Zip Code 22308
--------------------	-------------	-------------------

FEC ID number of contributing federal political committee. **C**

Name of Employer Homemaker	Occupation Homemaker
-------------------------------	-------------------------

Receipt For: 2014
 Primary General
 Other (specify) Convention

Election Cycle-to-Date
2600.00

Date of Receipt
MM / DD / YYYY
03 / 07 / 2014

Transaction ID : SA11AI.5963

Amount of Each Receipt this Period
2600.00

SUBTOTAL of Receipts This Page (optional).....

TOTAL This Period (last page this line number only).....

7800.00

14929194722

**SCHEDULE A (FEC Form 3)
ITEMIZED RECEIPTS**

Use separate schedule(s) for each category of the Detailed Summary Page	FOR LINE NUMBER:		PAGE 122 OF 462		
	(check only one)	<input checked="" type="checkbox"/> 11a 12	<input type="checkbox"/> 11b 13a	<input type="checkbox"/> 11c 13b	<input type="checkbox"/> 11d 14

Any information copied from such Reports and Statements may not be sold or used by any person for the purpose of soliciting contributions or for commercial purposes, other than using the name and address of any political committee to solicit contributions from such committee.

NAME OF COMMITTEE (In Full)
ED GILLESPIE FOR SENATE

A. Full Name (Last, First, Middle Initial)
Carol Farquhar

Mailing Address 1125 Arcturus Lane

City Alexandria State VA Zip Code 22308

FEC ID number of contributing federal political committee. **C**

Name of Employer Homemaker Occupation Homemaker

Receipt For: 2014
 Primary General
 Other (specify)

Election Cycle-to-Date 4100.00

Date of Receipt 03 / 07 / 2014

Transaction ID : SA11AI.5965

Amount of Each Receipt this Period 1500.00

B. Full Name (Last, First, Middle Initial)
Tony Feather

Mailing Address 2720 Tanglewood Drive

City Jefferson City State MO Zip Code 65109

FEC ID number of contributing federal political committee. **C**

Name of Employer FLS Connect Occupation Political Consultant

Receipt For: 2014
 Primary General
 Other (specify) Convention

Election Cycle-to-Date 2600.00

Date of Receipt 02 / 17 / 2014

Transaction ID : SA11AI.5110

Amount of Each Receipt this Period 2600.00

C. Full Name (Last, First, Middle Initial)
William Feehan

Mailing Address 429 Clarksville Road

City Princeton Junction State NJ Zip Code 08550

FEC ID number of contributing federal political committee. **C**

Name of Employer Clear Channel Occupation Human Resources

Receipt For: 2014
 Primary General
 Other (specify) Convention

Election Cycle-to-Date 1000.00

Date of Receipt 03 / 31 / 2014

Transaction ID : SA11AI.7864

Amount of Each Receipt this Period 1000.00

SUBTOTAL of Receipts This Page (optional).....

TOTAL This Period (last page this line number only).....

5100.00

14929184723

**SCHEDULE A (FEC Form 3)
ITEMIZED RECEIPTS**

Use separate schedule(s)
for each category of the
Detailed Summary Page

FOR LINE NUMBER: PAGE 123 OF 462
(check only one)
 11a 11b 11c 11d
 12 13a 13b 14 15

Any information copied from such Reports and Statements may not be sold or used by any person for the purpose of soliciting contributions or for commercial purposes, other than using the name and address of any political committee to solicit contributions from such committee.

NAME OF COMMITTEE (In Full)
ED GILLESPIE FOR SENATE

A. Full Name (Last, First, Middle Initial)
Mr. Michael Ferguson

Mailing Address 13 The Arbors

City New Providence State NJ Zip Code 07974

FEC ID number of contributing federal political committee.

Name of Employer Ferguson Strategies Occupation Chairman

Receipt For: 2014
 Primary General
 Other (specify) Convention

Election Cycle-to-Date

Date of Receipt / /

Transaction ID : SA11A1.7738

Amount of Each Receipt this Period

B. Full Name (Last, First, Middle Initial)
Mr. Michael Ferguson

Mailing Address 13 The Arbors

City New Providence State NJ Zip Code 07974

FEC ID number of contributing federal political committee.

Name of Employer Ferguson Strategies Occupation Chairman

Receipt For: 2014
 Primary General
 Other (specify) Convention

Election Cycle-to-Date

Date of Receipt / /

Transaction ID : SA11A1.8383

Amount of Each Receipt this Period

C. Full Name (Last, First, Middle Initial)
Thomas M. Ferguson

Mailing Address PO Box 1147

City Palm Beach State FL Zip Code 33480

FEC ID number of contributing federal political committee.

Name of Employer First Stanford Corp Occupation Executive

Receipt For: 2014
 Primary General
 Other (specify) Convention

Election Cycle-to-Date

Date of Receipt / /

Transaction ID : SA11A1.6551

Amount of Each Receipt this Period

SUBTOTAL of Receipts This Page (optional).....

TOTAL This Period (last page this line number only).....

14020184724

**SCHEDULE A (FEC Form 3)
ITEMIZED RECEIPTS**

Use separate schedule(s) for each category of the Detailed Summary Page	FOR LINE NUMBER: (check only one)		PAGE 124 OF 462	
	<input checked="" type="checkbox"/> 11a	<input type="checkbox"/> 11b	<input type="checkbox"/> 11c	<input type="checkbox"/> 11d
	<input type="checkbox"/> 12	<input type="checkbox"/> 13a	<input type="checkbox"/> 13b	<input type="checkbox"/> 14
				<input type="checkbox"/> 15

Any information copied from such Reports and Statements may not be sold or used by any person for the purpose of soliciting contributions or for commercial purposes, other than using the name and address of any political committee to solicit contributions from such committee.

NAME OF COMMITTEE (In Full)
ED GILLESPIE FOR SENATE

Full Name (Last, First, Middle Initial) Thomas M. Ferguson		Date of Receipt MM / DD / YYYY 03 / 19 / 2014
Mailing Address PO Box 1147		Transaction ID : SA11AI.6553
City Palm Beach	State FL	Zip Code 33480
FEC ID number of contributing federal political committee. C	Amount of Each Receipt this Period 2600.00	
Name of Employer First Stanford Corp	Occupation Executive	
Receipt For: 2014 <input type="checkbox"/> Primary <input checked="" type="checkbox"/> General <input type="checkbox"/> Other (specify)	Election Cycle-to-Date 5200.00	

Full Name (Last, First, Middle Initial) Ms. Constance M. Fernandez		Date of Receipt MM / DD / YYYY 03 / 26 / 2014
Mailing Address One Arvida Parkway		Transaction ID : SA11AI.7178
City Coral Gables	State FL	Zip Code 33156
FEC ID number of contributing federal political committee. C	Amount of Each Receipt this Period 2600.00	
Name of Employer Homemaker	Occupation Homemaker	
Receipt For: 2014 <input checked="" type="checkbox"/> Primary <input type="checkbox"/> General <input checked="" type="checkbox"/> Other (specify) Convention	Election Cycle-to-Date 2600.00	

Full Name (Last, First, Middle Initial) Ms. Constance M. Fernandez		Date of Receipt MM / DD / YYYY 03 / 26 / 2014
Mailing Address One Arvida Parkway		Transaction ID : SA11AI.7180
City Coral Gables	State FL	Zip Code 33156
FEC ID number of contributing federal political committee. C	Amount of Each Receipt this Period 2600.00	
Name of Employer Homemaker	Occupation Homemaker	
Receipt For: 2014 <input type="checkbox"/> Primary <input checked="" type="checkbox"/> General <input type="checkbox"/> Other (specify)	Election Cycle-to-Date 5200.00	

SUBTOTAL of Receipts This Page (optional).....	7800.00
TOTAL This Period (last page this line number only).....	

14926184725

**SCHEDULE A (FEC Form 3)
ITEMIZED RECEIPTS**

Use separate schedule(s) for each category of the Detailed Summary Page	FOR LINE NUMBER: (check only one)		PAGE 125 OF 462	
	<input checked="" type="checkbox"/> 11a 12	<input type="checkbox"/> 11b 13a	<input type="checkbox"/> 11c 13b	<input type="checkbox"/> 11d 14

Any information copied from such Reports and Statements may not be sold or used by any person for the purpose of soliciting contributions or for commercial purposes, other than using the name and address of any political committee to solicit contributions from such committee.

NAME OF COMMITTEE (In Full)
ED GILLESPIE FOR SENATE

A. Full Name (Last, First, Middle Initial)
Miguel B. Fernandez

Mailing Address 121 Alhambra Plaza
Ste 1100

City State Zip Code
Coral Gables FL 33134

FEC ID number of contributing federal political committee. **C**

Name of Employer Occupation
MBF Healthcare Investor

Receipt For: 2014
 Primary General
 Other (specify) Convention

Election Cycle-to-Date
2600.00

Date of Receipt
MM / DD / YYYY
03 / 26 / 2014

Transaction ID : SA11AI.7192

Amount of Each Receipt this Period
2600.00

B. Full Name (Last, First, Middle Initial)
Miguel B. Fernandez

Mailing Address 121 Alhambra Plaza
Ste 1100

City State Zip Code
Coral Gables FL 33134

FEC ID number of contributing federal political committee. **C**

Name of Employer Occupation
MBF Healthcare Investor

Receipt For: 2014
 Primary General
 Other (specify)

Election Cycle-to-Date
5200.00

Date of Receipt
MM / DD / YYYY
03 / 26 / 2014

Transaction ID : SA11AI.7194

Amount of Each Receipt this Period
2600.00

C. Full Name (Last, First, Middle Initial)
Mrs. Frances B. Field

Mailing Address 14186 Devils Three Jump Road

City State Zip Code
Milford VA 22514

FEC ID number of contributing federal political committee. **C**

Name of Employer Occupation
Retired Retired

Receipt For: 2014
 Primary General
 Other (specify) Convention

Election Cycle-to-Date
2600.00

Date of Receipt
MM / DD / YYYY
03 / 31 / 2014

Transaction ID : SA11AI.8228

Amount of Each Receipt this Period
2600.00

SUBTOTAL of Receipts This Page (optional).....

TOTAL This Period (last page this line number only).....

7800.00

14020104726

**SCHEDULE A (FEC Form 3)
ITEMIZED RECEIPTS**

Use separate schedule(s) for each category of the Detailed Summary Page	FOR LINE NUMBER: (check only one)				PAGE 126 OF 462
	<input checked="" type="checkbox"/> 11a 12	<input type="checkbox"/> 11b 13a	<input type="checkbox"/> 11c 13b	<input type="checkbox"/> 11d 14	<input type="checkbox"/> 15

Any information copied from such Reports and Statements may not be sold or used by any person for the purpose of soliciting contributions or for commercial purposes, other than using the name and address of any political committee to solicit contributions from such committee.

NAME OF COMMITTEE (In Full)
ED GILLESPIE FOR SENATE

Full Name (Last, First, Middle Initial) Fred F. Fielding			Date of Receipt MM / DD / YYYY 03 / 10 / 2014		
Mailing Address 1602 Maddux Lane			Transaction ID : SA11AI.6088		
City McLean	State VA	Zip Code 22101	Amount of Each Receipt this Period 2600.00		
FEC ID number of contributing federal political committee. C		Election Cycle-to-Date 2600.00			
Name of Employer Morgan Lewis		Occupation Attorney			
Receipt For: 2014 <input checked="" type="checkbox"/> Primary <input type="checkbox"/> General <input checked="" type="checkbox"/> Other (specify) Convention					

Full Name (Last, First, Middle Initial) Jerry Finger			Date of Receipt MM / DD / YYYY 02 / 25 / 2014		
Mailing Address 520 Post Oak Blvd			Transaction ID : SA11AI.5548		
City Houston	State TX	Zip Code 77027	Amount of Each Receipt this Period 1000.00		
FEC ID number of contributing federal political committee. C		Election Cycle-to-Date 1000.00			
Name of Employer Finger Interests		Occupation Managing Director			
Receipt For: 2014 <input checked="" type="checkbox"/> Primary <input type="checkbox"/> General <input checked="" type="checkbox"/> Other (specify) Convention					

Full Name (Last, First, Middle Initial) Marjorie C. Finkelnburg			Date of Receipt MM / DD / YYYY 03 / 04 / 2014		
Mailing Address 108 North West Street			Transaction ID : SA11AI.5745		
City Alexandria	State VA	Zip Code 22314	Amount of Each Receipt this Period 200.50		
FEC ID number of contributing federal political committee. C		Election Cycle-to-Date 200.50			
Name of Employer Molina Health Care		Occupation Director, Grassroots & Political Actio			
Receipt For: 2014 <input checked="" type="checkbox"/> Primary <input type="checkbox"/> General <input checked="" type="checkbox"/> Other (specify) Convention					

SUBTOTAL of Receipts This Page (optional).....			3800.50		
TOTAL This Period (last page this line number only).....					

14920194727

**SCHEDULE A (FEC Form 3)
ITEMIZED RECEIPTS**

Use separate schedule(s)
for each category of the
Detailed Summary Page

FOR LINE NUMBER: PAGE 127 OF 462

(check only one)

<input checked="" type="checkbox"/> 11a	<input type="checkbox"/> 11b	<input type="checkbox"/> 11c	<input type="checkbox"/> 11d	<input type="checkbox"/> 12	<input type="checkbox"/> 13a	<input type="checkbox"/> 13b	<input type="checkbox"/> 14	<input type="checkbox"/> 15
---	------------------------------	------------------------------	------------------------------	-----------------------------	------------------------------	------------------------------	-----------------------------	-----------------------------

Any information copied from such Reports and Statements may not be sold or used by any person for the purpose of soliciting contributions or for commercial purposes, other than using the name and address of any political committee to solicit contributions from such committee.

NAME OF COMMITTEE (In Full)
ED GILLESPIE FOR SENATE

A. Full Name (Last, First, Middle Initial) Dave Fiorelli		Date of Receipt MM / DD / YYYY 03 / 10 / 2014	
Mailing Address 609 Gifford Court		Transaction ID : SA11AI.6104	
City Coppell	State TX	Zip Code 75019	
FEC ID number of contributing federal political committee. C []		Amount of Each Receipt this Period [] 1000.00	
Name of Employer Tenaska	Occupation Executive		
Receipt For: 2014 <input type="checkbox"/> Primary <input type="checkbox"/> General <input checked="" type="checkbox"/> Other (specify) Convention	Election Cycle-to-Date [] 1000.00		

B. Full Name (Last, First, Middle Initial) Robert S. Fisher		Date of Receipt MM / DD / YYYY 03 / 21 / 2014	
Mailing Address 1109 Woodcliff Drive		Transaction ID : SA11AI.6892	
City Alexandria	State VA	Zip Code 22308	
FEC ID number of contributing federal political committee. C []		Amount of Each Receipt this Period [] 250.00	
Name of Employer Verizon	Occupation Federal Legislative Affairs		
Receipt For: 2014 <input type="checkbox"/> Primary <input type="checkbox"/> General <input checked="" type="checkbox"/> Other (specify) Convention	Election Cycle-to-Date [] 250.00		

C. Full Name (Last, First, Middle Initial) C. Nina Fitzgerald		Date of Receipt MM / DD / YYYY 03 / 24 / 2014	
Mailing Address 1445-A Laughlin Avenue		Transaction ID : SA11AI.6985	
City McLean	State VA	Zip Code 22101	
FEC ID number of contributing federal political committee. C []		Amount of Each Receipt this Period [] 2600.00	
Name of Employer Homemaker	Occupation Homemaker		
Receipt For: 2014 <input type="checkbox"/> Primary <input type="checkbox"/> General <input checked="" type="checkbox"/> Other (specify) Convention	Election Cycle-to-Date [] 2600.00		

SUBTOTAL of Receipts This Page (optional).....

[] 3850.00

TOTAL This Period (last page this line number only).....

[]

14020184728

**SCHEDULE A (FEC Form 3)
ITEMIZED RECEIPTS**

Use separate schedule(s) for each category of the Detailed Summary Page	FOR LINE NUMBER:		PAGE 128 OF 462		
	(check only one)	<input checked="" type="checkbox"/> 11a	<input type="checkbox"/> 11b	<input type="checkbox"/> 11c	<input type="checkbox"/> 11d
	<input type="checkbox"/> 12	<input type="checkbox"/> 13a	<input type="checkbox"/> 13b	<input type="checkbox"/> 14	<input type="checkbox"/> 15

Any information copied from such Reports and Statements may not be sold or used by any person for the purpose of soliciting contributions or for commercial purposes, other than using the name and address of any political committee to solicit contributions from such committee.

NAME OF COMMITTEE (In Full)
ED GILLESPIE FOR SENATE

A. Full Name (Last, First, Middle Initial)
Peter G. Fitzgerald

Mailing Address 1445-A Laughlin Avenue

City McLean State VA Zip Code 22101

FEC ID number of contributing federal political committee. **C**

Name of Employer Chain Bridge Bank Occupation Executive

Receipt For: 2014
 Primary General
 Other (specify) Convention

Election Cycle-to-Date

Date of Receipt
MM / DD / YYYY
01 / 27 / 2014

Transaction ID : SA11AI.4293

Amount of Each Receipt this Period
2600.00

B. Full Name (Last, First, Middle Initial)
Mr. Peter G. Flaherty

Mailing Address 8 Rockmont Road

City Belmont State MA Zip Code 02478

FEC ID number of contributing federal political committee. **C**

Name of Employer The Shawmut Group Occupation Principal

Receipt For: 2014
 Primary General
 Other (specify) Convention

Election Cycle-to-Date

Date of Receipt
MM / DD / YYYY
03 / 28 / 2014

Transaction ID : SA11AI.7697

Amount of Each Receipt this Period
2600.00

C. Full Name (Last, First, Middle Initial)
William J. Flanagan Jr.

Mailing Address 5049 Nantucket Court

City Colonial Heights State VA Zip Code 23834

FEC ID number of contributing federal political committee. **C**

Name of Employer House of Delegates Occupation Legislative Aide

Receipt For: 2014
 Primary General
 Other (specify) Convention

Election Cycle-to-Date

Date of Receipt
MM / DD / YYYY
03 / 19 / 2014

Transaction ID : SA11AI.6532

Amount of Each Receipt this Period
1000.00

SUBTOTAL of Receipts This Page (optional).....

TOTAL This Period (last page this line number only).....

6200.00

14020104729

**SCHEDULE A (FEC Form 3)
ITEMIZED RECEIPTS**

Use separate schedule(s) for each category of the Detailed Summary Page	FOR LINE NUMBER:	PAGE 129 OF 462
	(check only one)	
<input checked="" type="checkbox"/> 11a	<input type="checkbox"/> 11b	<input type="checkbox"/> 11c
<input type="checkbox"/> 12	<input type="checkbox"/> 13a	<input type="checkbox"/> 13b
<input type="checkbox"/> 14	<input type="checkbox"/> 15	

Any information copied from such Reports and Statements may not be sold or used by any person for the purpose of soliciting contributions or for commercial purposes, other than using the name and address of any political committee to solicit contributions from such committee.

NAME OF COMMITTEE (In Full)
ED GILLESPIE FOR SENATE

A. Full Name (Last, First, Middle Initial)
David M. Flaum

Mailing Address 400 Andrews Street
Ste 500

City Rochester State NY Zip Code 14604

FEC ID number of contributing federal political committee. **C**

Name of Employer Flaum Management Company Occupation Real Estate Development, Consultant

Receipt For: 2014
 Primary General
 Other (specify) Convention

Election Cycle-to-Date

Date of Receipt
MM / DD / YYYY
03 / 24 / 2014

Transaction ID : SA11AI.7043

Amount of Each Receipt this Period
1000.00

B. Full Name (Last, First, Middle Initial)
L. Ari Fleischer

Mailing Address PO Box 115

City Pound Ridge State NY Zip Code 10576

FEC ID number of contributing federal political committee. **C**

Name of Employer Self Occupation Consultant

Receipt For: 2014
 Primary General
 Other (specify) Convention

Election Cycle-to-Date

Date of Receipt
MM / DD / YYYY
01 / 16 / 2014

Transaction ID : SA11AI.4168

Amount of Each Receipt this Period
1000.00

C. Full Name (Last, First, Middle Initial)
Emmet T. Flood

Mailing Address 7002 Hillcrest Place

City Chevy Chase State MD Zip Code 20815

FEC ID number of contributing federal political committee. **C**

Name of Employer Williams & Connolly LLP Occupation Attorney

Receipt For: 2014
 Primary General
 Other (specify) Convention

Election Cycle-to-Date

Date of Receipt
MM / DD / YYYY
03 / 12 / 2014

Transaction ID : SA11AI.6172

Amount of Each Receipt this Period
2600.00

SUBTOTAL of Receipts This Page (optional).....

TOTAL This Period (last page this line number only).....

4600.00

14929184739

**SCHEDULE A (FEC Form 3)
ITEMIZED RECEIPTS**

Use separate schedule(s) for each category of the Detailed Summary Page	FOR LINE NUMBER:	PAGE 130 OF 462
	(check only one)	
<input checked="" type="checkbox"/> 11a	<input type="checkbox"/> 11b	<input type="checkbox"/> 11c
<input type="checkbox"/> 12	<input type="checkbox"/> 13a	<input type="checkbox"/> 13b
<input type="checkbox"/> 14	<input type="checkbox"/> 15	

Any information copied from such Reports and Statements may not be sold or used by any person for the purpose of soliciting contributions or for commercial purposes, other than using the name and address of any political committee to solicit contributions from such committee.

NAME OF COMMITTEE (In Full)
ED GILLESPIE FOR SENATE

Full Name (Last, First, Middle Initial) A. Thomas M. Forsythe		Date of Receipt
Mailing Address 200 Park Avenue #405		<input type="text" value="03"/> / <input type="text" value="31"/> / <input type="text" value="2014"/>
City Minneapolis	State MN	Zip Code 55415
Transaction ID : SA11AI.7866		
FEC ID number of contributing federal political committee.		Amount of Each Receipt this Period
<input type="text" value="C"/>		<input type="text" value="1000.00"/>
Name of Employer General Mills	Occupation Communications	
Receipt For: 2014 <input type="checkbox"/> Primary <input type="checkbox"/> General <input checked="" type="checkbox"/> Other (specify) Convention	Election Cycle-to-Date	
<input type="text" value="1000.00"/>		

Full Name (Last, First, Middle Initial) B. P. Wesley Foster Jr.		Date of Receipt
Mailing Address 207 S. Fairfax Street		<input type="text" value="01"/> / <input type="text" value="22"/> / <input type="text" value="2014"/>
City Alexandria	State VA	Zip Code 22314
Transaction ID : SA11AI.4694		
FEC ID number of contributing federal political committee.		Amount of Each Receipt this Period
<input type="text" value="C"/>		<input type="text" value="2500.00"/>
Name of Employer Long and Foster Companies	Occupation Executive	
Receipt For: 2014 <input type="checkbox"/> Primary <input type="checkbox"/> General <input checked="" type="checkbox"/> Other (specify) Convention	Election Cycle-to-Date	
<input type="text" value="2500.00"/>		

Full Name (Last, First, Middle Initial) C. Sam Fox		Date of Receipt
Mailing Address 7701 Forsyth Boulevard Ste 600		<input type="text" value="02"/> / <input type="text" value="12"/> / <input type="text" value="2014"/>
City St. Louis	State MO	Zip Code 63105
Transaction ID : SA11AI.4985		
FEC ID number of contributing federal political committee.		Amount of Each Receipt this Period
<input type="text" value="C"/>		<input type="text" value="2600.00"/>
Name of Employer Executive	Occupation Harbour Group	
Receipt For: 2014 <input type="checkbox"/> Primary <input type="checkbox"/> General <input checked="" type="checkbox"/> Other (specify) Convention	Election Cycle-to-Date	
<input type="text" value="2600.00"/>		

SUBTOTAL of Receipts This Page (optional).....	<input type="text" value="6100.00"/>
TOTAL This Period (last page this line number only).....	<input type="text" value="6100.00"/>

14020184731

**SCHEDULE A (FEC Form 3)
ITEMIZED RECEIPTS**

Use separate schedule(s) for each category of the Detailed Summary Page	FOR LINE NUMBER: (check only one)	PAGE 131 OF 462
	<input checked="" type="checkbox"/> 11a <input type="checkbox"/> 12 <input type="checkbox"/> 11b <input type="checkbox"/> 13a <input type="checkbox"/> 11c <input type="checkbox"/> 13b <input type="checkbox"/> 11d <input type="checkbox"/> 14 <input type="checkbox"/> 15	

Any information copied from such Reports and Statements may not be sold or used by any person for the purpose of soliciting contributions or for commercial purposes, other than using the name and address of any political committee to solicit contributions from such committee.

NAME OF COMMITTEE (In Full)
ED GILLESPIE FOR SENATE

Full Name (Last, First, Middle Initial) A. Mrs. Pooneh Fracyon		Date of Receipt MM / DD / YYYY 03 / 31 / 2014
Mailing Address 11200 Sorrel Ridge Lane		Transaction ID : SA11AI.8592
City Oakton	State VA	Zip Code 22124
FEC ID number of contributing federal political committee. C	Amount of Each Receipt this Period 2600.00	
Name of Employer America's Promise Alliance	Occupation Liason	
Receipt For: 2014 <input type="checkbox"/> Primary <input type="checkbox"/> General <input checked="" type="checkbox"/> Other (specify) Convention	Election Cycle-to-Date 2600.00	

Full Name (Last, First, Middle Initial) B. Mrs. Pooneh Fracyon		Date of Receipt MM / DD / YYYY 03 / 31 / 2014
Mailing Address 11200 Sorrel Ridge Lane		Transaction ID : SA11AI.8593
City Oakton	State VA	Zip Code 22124
FEC ID number of contributing federal political committee. C	Amount of Each Receipt this Period 2600.00	
Name of Employer America's Promise Alliance	Occupation Liason	
Receipt For: 2014 <input type="checkbox"/> Primary <input checked="" type="checkbox"/> General <input type="checkbox"/> Other (specify)	Election Cycle-to-Date 5200.00	

Full Name (Last, First, Middle Initial) C. James B. Francis Jr.		Date of Receipt MM / DD / YYYY 03 / 20 / 2014
Mailing Address 3904 Miramar		Transaction ID : SA11AI.6640
City Dallas	State TX	Zip Code 75205
FEC ID number of contributing federal political committee. C	Amount of Each Receipt this Period 1000.00	
Name of Employer Self	Occupation Investments	
Receipt For: 2014 <input type="checkbox"/> Primary <input type="checkbox"/> General <input checked="" type="checkbox"/> Other (specify) Convention	Election Cycle-to-Date 1000.00	

SUBTOTAL of Receipts This Page (optional).....	6200.00
TOTAL This Period (last page this line number only).....	

14020184732

**SCHEDULE A (FEC Form 3)
ITEMIZED RECEIPTS**

Use separate schedule(s) for each category of the Detailed Summary Page	FOR LINE NUMBER: (check only one)	PAGE 132 OF 462
	<input checked="" type="checkbox"/> 11a 12	<input type="checkbox"/> 11b 13a
	<input type="checkbox"/> 11c 13b	<input type="checkbox"/> 11d 14
	<input type="checkbox"/> 15	

Any information copied from such Reports and Statements may not be sold or used by any person for the purpose of soliciting contributions or for commercial purposes, other than using the name and address of any political committee to solicit contributions from such committee.

NAME OF COMMITTEE (In Full)
ED GILLESPIE FOR SENATE

A. Full Name (Last, First, Middle Initial)
Luke R. Frans

Mailing Address 2717 S. Glebe Road
Apt 303

City Arlington State VA Zip Code 22206

FEC ID number of contributing federal political committee.

Name of Employer Resurgent Republic Occupation Executive

Receipt For: 2014
 Primary General
 Other (specify) Convention

Election Cycle-to-Date

Date of Receipt
MM / DD / YYYY
02 / 25 / 2014

Transaction ID : SA11AI.5476

Amount of Each Receipt this Period

B. Full Name (Last, First, Middle Initial)
Mrs. Helen T. Fraser

Mailing Address PO Box 840

City Boca Grande State FL Zip Code 33921

FEC ID number of contributing federal political committee.

Name of Employer Retired Occupation Retired

Receipt For: 2014
 Primary General
 Other (specify) Convention

Election Cycle-to-Date

Date of Receipt
MM / DD / YYYY
03 / 26 / 2014

Transaction ID : SA11AI.7369

Amount of Each Receipt this Period

C. Full Name (Last, First, Middle Initial)
Richard M. Fraser

Mailing Address PO Box 840

City Boca Grande State FL Zip Code 33921

FEC ID number of contributing federal political committee.

Name of Employer Retired Occupation Retired

Receipt For: 2014
 Primary General
 Other (specify) Convention

Election Cycle-to-Date

Date of Receipt
MM / DD / YYYY
03 / 26 / 2014

Transaction ID : SA11AI.7367

Amount of Each Receipt this Period

SUBTOTAL of Receipts This Page (optional).....

TOTAL This Period (last page this line number only).....

14928184733

**SCHEDULE A (FEC Form 3)
ITEMIZED RECEIPTS**

Use separate schedule(s) for each category of the Detailed Summary Page	FOR LINE NUMBER: (check only one)				PAGE 133 OF 462
	<input checked="" type="checkbox"/> 11a 12	<input type="checkbox"/> 11b 13a	<input type="checkbox"/> 11c 13b	<input type="checkbox"/> 11d 14	<input type="checkbox"/> 15

Any information copied from such Reports and Statements may not be sold or used by any person for the purpose of soliciting contributions or for commercial purposes, other than using the name and address of any political committee to solicit contributions from such committee.

NAME OF COMMITTEE (In Full)
ED GILLESPIE FOR SENATE

A. Full Name (Last, First, Middle Initial)
Salvatore A. Fratto

Mailing Address 6623 32nd Street NW

City Washington State DC Zip Code 20015

FEC ID number of contributing federal political committee.

Name of Employer Hamilton Place Strategies Occupation Partner

Receipt For: 2014
 Primary General
 Other (specify) Convention

Election Cycle-to-Date

Date of Receipt
 / /

Transaction ID : SA11AI.7599

Amount of Each Receipt this Period

B. Full Name (Last, First, Middle Initial)
J. Pepper Frazier

Mailing Address PO Box 1130

City Boca Grande State FL Zip Code 33921

FEC ID number of contributing federal political committee.

Name of Employer Self Occupation Investor

Receipt For: 2014
 Primary General
 Other (specify) Convention

Election Cycle-to-Date

Date of Receipt
 / /

Transaction ID : SA11AI.7066

Amount of Each Receipt this Period

C. Full Name (Last, First, Middle Initial)
Christopher W. Frech

Mailing Address 1653 Fitzgerald Lane

City Alexandria State VA Zip Code 22302

FEC ID number of contributing federal political committee.

Name of Employer Emergent BioSolutions Occupation Government Affairs

Receipt For: 2014
 Primary General
 Other (specify) Convention

Election Cycle-to-Date

Date of Receipt
 / /

Transaction ID : SA11AI.7868

Amount of Each Receipt this Period

SUBTOTAL of Receipts This Page (optional).....

TOTAL This Period (last page this line number only).....

14020184734

**SCHEDULE A (FEC Form 3)
ITEMIZED RECEIPTS**

Use separate schedule(s) for each category of the Detailed Summary Page	FOR LINE NUMBER:	PAGE 134 OF 462
	(check only one)	
<input checked="" type="checkbox"/> 11a	<input type="checkbox"/> 11b	<input type="checkbox"/> 11c
<input type="checkbox"/> 12	<input type="checkbox"/> 13a	<input type="checkbox"/> 13b
	<input type="checkbox"/> 14	<input type="checkbox"/> 15

Any information copied from such Reports and Statements may not be sold or used by any person for the purpose of soliciting contributions or for commercial purposes, other than using the name and address of any political committee to solicit contributions from such committee.

NAME OF COMMITTEE (In Full)
ED GILLESPIE FOR SENATE

Full Name (Last, First, Middle Initial) Carolyn S. Frederick		Date of Receipt MM / DD / YYYY 03 / 26 / 2014
Mailing Address PO Box 1426		Transaction ID : SA11AI.7373
City Boca Grande	State FL	Zip Code 33921
FEC ID number of contributing federal political committee. <input type="checkbox"/> C	Amount of Each Receipt this Period 500.00	
Name of Employer Retired	Occupation Retired	
Receipt For: 2014 <input type="checkbox"/> Primary <input type="checkbox"/> General <input checked="" type="checkbox"/> Other (specify) Convention	Election Cycle-to-Date 500.00	

Full Name (Last, First, Middle Initial) Robert R. Frederick		Date of Receipt MM / DD / YYYY 03 / 26 / 2014
Mailing Address PO Box 1426		Transaction ID : SA11AI.7371
City Boca Grande	State FL	Zip Code 33921
FEC ID number of contributing federal political committee. <input type="checkbox"/> C	Amount of Each Receipt this Period 500.00	
Name of Employer Retired	Occupation Retired	
Receipt For: 2014 <input type="checkbox"/> Primary <input type="checkbox"/> General <input checked="" type="checkbox"/> Other (specify) Convention	Election Cycle-to-Date 500.00	

Full Name (Last, First, Middle Initial) Bradford M. Freeman		Date of Receipt MM / DD / YYYY 01 / 27 / 2014
Mailing Address 11100 Santa Monica Blvd Ste 1900		Transaction ID : SA11AI.4295
City Los Angeles	State CA	Zip Code 90025-3393
FEC ID number of contributing federal political committee. <input type="checkbox"/> C	Amount of Each Receipt this Period 2600.00	
Name of Employer Freeman Spogli & Co	Occupation Investment Banker	
Receipt For: 2014 <input type="checkbox"/> Primary <input type="checkbox"/> General <input checked="" type="checkbox"/> Other (specify) Convention	Election Cycle-to-Date 2600.00	

SUBTOTAL of Receipts This Page (optional).....	3600.00
TOTAL This Period (last page this line number only).....	

14020184735

**SCHEDULE A (FEC Form 3)
ITEMIZED RECEIPTS**

Use separate schedule(s) for each category of the Detailed Summary Page	FOR LINE NUMBER: (check only one)		PAGE 135 OF 462	
	<input checked="" type="checkbox"/> 11a	<input type="checkbox"/> 11b	<input type="checkbox"/> 11c	<input type="checkbox"/> 11d
	<input type="checkbox"/> 12	<input type="checkbox"/> 13a	<input type="checkbox"/> 13b	<input type="checkbox"/> 14
				<input type="checkbox"/> 15

Any information copied from such Reports and Statements may not be sold or used by any person for the purpose of soliciting contributions or for commercial purposes, other than using the name and address of any political committee to solicit contributions from such committee.

NAME OF COMMITTEE (In Full)
ED GILLESPIE FOR SENATE

A. Full Name (Last, First, Middle Initial) Mr. Cyrus F. Freidheim Jr.		Date of Receipt MM / DD / YYYY 03 / 20 / 2014
Mailing Address 11105 Old Harbour Road		Transaction ID : SA11AI.6844
City North Palm Beach	State FL	
Zip Code 33408	FEC ID number of contributing federal political committee. C	Amount of Each Receipt this Period 2600.00
Name of Employer Sun-Times Media Group	Occupation Chairman	Receipt For: 2014 <input type="checkbox"/> Primary <input type="checkbox"/> General <input checked="" type="checkbox"/> Other (specify) Convention
Election Cycle-to-Date 2600.00		

B. Full Name (Last, First, Middle Initial) Mr. Cyrus F. Freidheim Jr.		Date of Receipt MM / DD / YYYY 03 / 20 / 2014
Mailing Address 11105 Old Harbour Road		Transaction ID : SA11AI.6846
City North Palm Beach	State FL	
Zip Code 33408	FEC ID number of contributing federal political committee. C	Amount of Each Receipt this Period 2400.00
Name of Employer Sun-Times Media Group	Occupation Chairman	Receipt For: 2014 <input type="checkbox"/> Primary <input checked="" type="checkbox"/> General <input type="checkbox"/> Other (specify)
Election Cycle-to-Date 5000.00		

C. Full Name (Last, First, Middle Initial) Mrs. Marguerite Freidheim		Date of Receipt MM / DD / YYYY 03 / 20 / 2014
Mailing Address 11105 Old Harbour Road		Transaction ID : SA11AI.7514
City North Palm Beach	State FL	
Zip Code 33408	FEC ID number of contributing federal political committee. C	Amount of Each Receipt this Period 2600.00
Name of Employer Retired	Occupation Retired	Receipt For: 2014 <input type="checkbox"/> Primary <input type="checkbox"/> General <input checked="" type="checkbox"/> Other (specify) Convention
Election Cycle-to-Date 2600.00		

SUBTOTAL of Receipts This Page (optional).....	7600.00
TOTAL This Period (last page this line number only).....	

14920184736

**SCHEDULE A (FEC Form 3)
ITEMIZED RECEIPTS**

Use separate schedule(s) for each category of the Detailed Summary Page	FOR LINE NUMBER: (check only one)				PAGE 136 OF 462
	<input checked="" type="checkbox"/> 11a 12	<input type="checkbox"/> 11b 13a	<input type="checkbox"/> 11c 13b	<input type="checkbox"/> 11d 14	<input type="checkbox"/> 15

Any information copied from such Reports and Statements may not be sold or used by any person for the purpose of soliciting contributions or for commercial purposes, other than using the name and address of any political committee to solicit contributions from such committee.

NAME OF COMMITTEE (In Full)
ED GILLESPIE FOR SENATE

A. Full Name (Last, First, Middle Initial)
Mrs. Marguerite Freidheim

Mailing Address 11105 Old Harbour Road

City North Palm Beach	State FL	Zip Code 33408
--------------------------	-------------	-------------------

FEC ID number of contributing federal political committee. C

Name of Employer Retired	Occupation Retired
-----------------------------	-----------------------

Receipt For: 2014
 Primary General
 Other (specify)

Election Cycle-to-Date
5000.00

Date of Receipt
MM / DD / YYYY
03 / 20 / 2014

Transaction ID : SA11AI.7516

Amount of Each Receipt this Period
2400.00

B. Full Name (Last, First, Middle Initial)
David G. French

Mailing Address 5941 Oakdale Road

City McLean	State VA	Zip Code 22101
----------------	-------------	-------------------

FEC ID number of contributing federal political committee. C

Name of Employer National Retail Federation	Occupation Executive
--	-------------------------

Receipt For: 2014
 Primary General
 Other (specify) Conivention

Election Cycle-to-Date
250.00

Date of Receipt
MM / DD / YYYY
02 / 25 / 2014

Transaction ID : SA11AI.5478

Amount of Each Receipt this Period
250.00

C. Full Name (Last, First, Middle Initial)
Barry Friedberg

Mailing Address 1347 East 71st Street

City New York	State NY	Zip Code 10021
------------------	-------------	-------------------

FEC ID number of contributing federal political committee. C

Name of Employer FriedbergMilstein, LLC	Occupation Finance
--	-----------------------

Receipt For: 2014
 Primary General
 Other (specify) Conivention

Election Cycle-to-Date
2600.00

Date of Receipt
MM / DD / YYYY
03 / 12 / 2014

Transaction ID : SA11AI.6244

Amount of Each Receipt this Period
2600.00

SUBTOTAL of Receipts This Page (optional).....

TOTAL This Period (last page this line number only).....

5250.00

14020184737

**SCHEDULE A (FEC Form 3)
ITEMIZED RECEIPTS**

Use separate schedule(s) for each category of the Detailed Summary Page	FOR LINE NUMBER: (check only one)				PAGE 137 OF 462
	<input checked="" type="checkbox"/> 11a 12	<input type="checkbox"/> 11b 13a	<input type="checkbox"/> 11c 13b	<input type="checkbox"/> 11d 14	<input type="checkbox"/> 15

Any information copied from such Reports and Statements may not be sold or used by any person for the purpose of soliciting contributions or for commercial purposes, other than using the name and address of any political committee to solicit contributions from such committee.

NAME OF COMMITTEE (In Full)
ED GILLESPIE FOR SENATE

Full Name (Last, First, Middle Initial) A. Barry Friedberg		Date of Receipt MM / DD / YYYY 03 / 12 / 2014
Mailing Address 1347 East 71st Street		Transaction ID : SA11AI.6246
City New York	State NY	Zip Code 10021
FEC ID number of contributing federal political committee. C		Amount of Each Receipt this Period 2600.00
Name of Employer FriedbergMilstein, LLC	Occupation Finance	
Receipt For: 2014 <input type="checkbox"/> Primary <input checked="" type="checkbox"/> General <input type="checkbox"/> Other (specify)	Election Cycle-to-Date 5200.00	

Full Name (Last, First, Middle Initial) B. Laurie A. Frogale		Date of Receipt MM / DD / YYYY 02 / 25 / 2014
Mailing Address 202 Robinson Drive		Transaction ID : SA11AI.5448
City Winchester	State VA	Zip Code 22602
FEC ID number of contributing federal political committee. C		Amount of Each Receipt this Period 2000.00
Name of Employer Annandale Millwork/Allied Syst	Occupation Human Resources	
Receipt For: 2014 <input checked="" type="checkbox"/> Primary <input type="checkbox"/> General <input checked="" type="checkbox"/> Other (specify) Convention	Election Cycle-to-Date 2000.00	

Full Name (Last, First, Middle Initial) C. Lisa G. Gable		Date of Receipt MM / DD / YYYY 02 / 20 / 2014
Mailing Address 10027 John Mosby Highway		Transaction ID : SA11AI.5318
City Upperville	State VA	Zip Code 20184
FEC ID number of contributing federal political committee. C		Amount of Each Receipt this Period 1000.00
Name of Employer Healthy Weight Commitment Fndt	Occupation Executive	
Receipt For: 2014 <input checked="" type="checkbox"/> Primary <input type="checkbox"/> General <input checked="" type="checkbox"/> Other (specify) Convention	Election Cycle-to-Date 1000.00	

SUBTOTAL of Receipts This Page (optional).....	5600.00
TOTAL This Period (last page this line number only).....	

14020184739

**SCHEDULE A (FEC Form 3)
ITEMIZED RECEIPTS**

Use separate schedule(s)
for each category of the
Detailed Summary Page

FOR LINE NUMBER: PAGE 138 OF 462

(check only one)

<input checked="" type="checkbox"/> 11a	<input type="checkbox"/> 11b	<input type="checkbox"/> 11c	<input type="checkbox"/> 11d	<input type="checkbox"/> 15
<input type="checkbox"/> 12	<input type="checkbox"/> 13a	<input type="checkbox"/> 13b	<input type="checkbox"/> 14	

Any information copied from such Reports and Statements may not be sold or used by any person for the purpose of soliciting contributions or for commercial purposes, other than using the name and address of any political committee to solicit contributions from such committee.

NAME OF COMMITTEE (In Full)
ED GILLESPIE FOR SENATE

A. Full Name (Last, First, Middle Initial) Robert E. Gable		Date of Receipt MM / DD / YYYY 02 / 28 / 2014	
Mailing Address 1715 Stonehaven Drive		Transaction ID : SA11AI.5636	
City Frankfort	State KY	Zip Code 40601	Amount of Each Receipt this Period 1000.00
FEC ID number of contributing federal political committee. C			
Name of Employer Retired	Occupation Retired		
Receipt For: 2014 <input type="checkbox"/> Primary <input type="checkbox"/> General <input checked="" type="checkbox"/> Other (specify) Convention		Election Cycle-to-Date 1000.00	

B. Full Name (Last, First, Middle Initial) Linda Gaffey		Date of Receipt MM / DD / YYYY 01 / 30 / 2014	
Mailing Address 2044 Swan Creek Court		Transaction ID : SA11AI.4524	
City Potomac Falls	State VA	Zip Code 20165	Amount of Each Receipt this Period 2600.00
FEC ID number of contributing federal political committee. C			
Name of Employer Gaffey, Deane & Talley, PLC	Occupation Executive		
Receipt For: 2014 <input type="checkbox"/> Primary <input type="checkbox"/> General <input checked="" type="checkbox"/> Other (specify) Convention		Election Cycle-to-Date 2600.00	

C. Full Name (Last, First, Middle Initial) Linda Gaffey		Date of Receipt MM / DD / YYYY 01 / 30 / 2014	
Mailing Address 2044 Swan Creek Court		Transaction ID : SA11AI.4526	
City Potomac Falls	State VA	Zip Code 20165	Amount of Each Receipt this Period 2400.00
FEC ID number of contributing federal political committee. C			
Name of Employer Gaffey, Deane & Talley, PLC	Occupation Executive		
Receipt For: 2014 <input type="checkbox"/> Primary <input checked="" type="checkbox"/> General <input type="checkbox"/> Other (specify)		Election Cycle-to-Date 5000.00	

SUBTOTAL of Receipts This Page (optional).....

TOTAL This Period (last page this line number only).....

6000.00

14020184739

**SCHEDULE A (FEC Form 3)
ITEMIZED RECEIPTS**

Use separate schedule(s) for each category of the Detailed Summary Page	FOR LINE NUMBER:		PAGE 139 OF 462	
	(check only one)			
<input checked="" type="checkbox"/> 11a	<input type="checkbox"/> 11b	<input type="checkbox"/> 11c	<input type="checkbox"/> 11d	<input type="checkbox"/> 15
<input type="checkbox"/> 12	<input type="checkbox"/> 13a	<input type="checkbox"/> 13b	<input type="checkbox"/> 14	

Any information copied from such Reports and Statements may not be sold or used by any person for the purpose of soliciting contributions or for commercial purposes, other than using the name and address of any political committee to solicit contributions from such committee.

NAME OF COMMITTEE (In Full)
ED GILLESPIE FOR SENATE

A. Full Name (Last, First, Middle Initial)
Alexander Gage

Mailing Address 151 N. Quaker Lane

City Alexandria State VA Zip Code 22304

FEC ID number of contributing federal political committee. C

Name of Employer Target Point Consulting Occupation Executive

Receipt For: 2014
 Primary General
 Other (specify) Convention

Election Cycle-to-Date

Date of Receipt
 M M M / D D D / Y Y Y Y Y Y
 03 / 07 / 2014

Transaction ID : SA11AI.5968

Amount of Each Receipt this Period
 500.00

Amount of Each Receipt this Period
 500.00

B. Full Name (Last, First, Middle Initial)
Mrs. Kathryn Elizabeth Gage

Mailing Address 151 North Quaker Lane

City Alexandria State VA Zip Code 22304

FEC ID number of contributing federal political committee. C

Name of Employer Burning Glass Consulting Occupation Consultant

Receipt For: 2014
 Primary General
 Other (specify) Convention

Election Cycle-to-Date

Date of Receipt
 M M M / D D D / Y Y Y Y Y Y
 03 / 31 / 2014

Transaction ID : SA11AI.8230

Amount of Each Receipt this Period
 2600.00

Amount of Each Receipt this Period
 2600.00

C. Full Name (Last, First, Middle Initial)
Richard A. Galen

Mailing Address 714 Battery Place

City Alexandria State VA Zip Code 22314

FEC ID number of contributing federal political committee. C

Name of Employer Barrington Worldwide, LLC Occupation Publisher

Receipt For: 2014
 Primary General
 Other (specify) Convention

Election Cycle-to-Date

Date of Receipt
 M M M / D D D / Y Y Y Y Y Y
 02 / 19 / 2014

Transaction ID : SA11AI.5278

Amount of Each Receipt this Period
 2600.00

Amount of Each Receipt this Period
 2600.00

SUBTOTAL of Receipts This Page (optional).....

TOTAL This Period (last page this line number only).....

5700.00

14928184740

**SCHEDULE A (FEC Form 3)
ITEMIZED RECEIPTS**

Use separate schedule(s) for each category of the Detailed Summary Page	FOR LINE NUMBER: (check only one)	PAGE 140 OF 462
	<input checked="" type="checkbox"/> 11a 12 <input type="checkbox"/> 11b 13a <input type="checkbox"/> 11c 13b <input type="checkbox"/> 11d 14 <input type="checkbox"/> 15	

Any information copied from such Reports and Statements may not be sold or used by any person for the purpose of soliciting contributions or for commercial purposes, other than using the name and address of any political committee to solicit contributions from such committee.

NAME OF COMMITTEE (In Full)
ED GILLESPIE FOR SENATE

A. Full Name (Last, First, Middle Initial)
David A. Galliher

Mailing Address 2500 W. Berwyn Road

City Muncie State IN Zip Code 47304

FEC ID number of contributing federal political committee. C

Name of Employer Retired Occupation Retired

Receipt For: 2014
 Primary General
 Other (specify) Convention

Election Cycle-to-Date 500.00

Date of Receipt: MM / DD / YYYY
03 / 26 / 2014

Transaction ID : SA11AI.7375

Amount of Each Receipt this Period: 500.00

B. Full Name (Last, First, Middle Initial)
Mr. Christopher B. Galvin

Mailing Address PO Box 153

City Winnetka State IL Zip Code 60093

FEC ID number of contributing federal political committee. C

Name of Employer Harrison Street Capital, LLC Occupation CEO

Receipt For: 2014
 Primary General
 Other (specify) Convention

Election Cycle-to-Date 2600.00

Date of Receipt: MM / DD / YYYY
03 / 26 / 2014

Transaction ID : SA11AI.7168

Amount of Each Receipt this Period: 2600.00

C. Full Name (Last, First, Middle Initial)
Christopher J. Garrett

Mailing Address 1233 F Street, NE Unit A

City Washington State DC Zip Code 20002

FEC ID number of contributing federal political committee. C

Name of Employer Smith and Company Occupation Consultant

Receipt For: 2014
 Primary General
 Other (specify) Convention

Election Cycle-to-Date 250.00

Date of Receipt: MM / DD / YYYY
02 / 25 / 2014

Transaction ID : SA11AI.5480

Amount of Each Receipt this Period: 250.00

SUBTOTAL of Receipts This Page (optional)..... 3350.00

TOTAL This Period (last page this line number only).....

14020184741

**SCHEDULE A (FEC Form 3)
ITEMIZED RECEIPTS**

Use separate schedule(s) for each category of the Detailed Summary Page	FOR LINE NUMBER: (check only one)		PAGE 141 OF 462	
	<input checked="" type="checkbox"/> 11a 12	<input type="checkbox"/> 11b 13a	<input type="checkbox"/> 11c 13b	<input type="checkbox"/> 11d 14

Any information copied from such Reports and Statements may not be sold or used by any person for the purpose of soliciting contributions or for commercial purposes, other than using the name and address of any political committee to solicit contributions from such committee.

NAME OF COMMITTEE (In Full)
ED GILLESPIE FOR SENATE

Full Name (Last, First, Middle Initial) Brian Gaston		Date of Receipt MM / DD / YYYY 03 / 07 / 2014
Mailing Address 919 Bernard Street		Transaction ID : SA11AI.5987
City Alexandria	State VA	Zip Code 22314
FEC ID number of contributing federal political committee. C []		Amount of Each Receipt this Period 500.00
Name of Employer The Glover Park Group	Occupation Managing Director	
Receipt For: 2014 <input type="checkbox"/> Primary <input type="checkbox"/> General <input checked="" type="checkbox"/> Other (specify) Convention	Election Cycle-to-Date 500.00	

Full Name (Last, First, Middle Initial) Bruce A. Gates		Date of Receipt MM / DD / YYYY 03 / 12 / 2014
Mailing Address 4135 Seminary Road		Transaction ID : SA11AI.6209
City Alexandria	State VA	Zip Code 22304
FEC ID number of contributing federal political committee. C []		Amount of Each Receipt this Period 2600.00
Name of Employer Altria	Occupation Executive	
Receipt For: 2014 <input type="checkbox"/> Primary <input type="checkbox"/> General <input checked="" type="checkbox"/> Other (specify) Convention	Election Cycle-to-Date 2600.00	

Full Name (Last, First, Middle Initial) Bruce A. Gates		Date of Receipt MM / DD / YYYY 03 / 12 / 2014
Mailing Address 4135 Seminary Road		Transaction ID : SA11AI.6211
City Alexandria	State VA	Zip Code 22304
FEC ID number of contributing federal political committee. C []		Amount of Each Receipt this Period 2600.00
Name of Employer Altria	Occupation Executive	
Receipt For: 2014 <input type="checkbox"/> Primary <input checked="" type="checkbox"/> General <input type="checkbox"/> Other (specify)	Election Cycle-to-Date 5200.00	

SUBTOTAL of Receipts This Page (optional).....	5700.00
TOTAL This Period (last page this line number only).....	

14926184742

**SCHEDULE A (FEC Form 3)
ITEMIZED RECEIPTS**

Use separate schedule(s) for each category of the Detailed Summary Page	FOR LINE NUMBER:		PAGE 142 OF 462	
	(check only one)			
<input checked="" type="checkbox"/> 11a	<input type="checkbox"/> 11b	<input type="checkbox"/> 11c	<input type="checkbox"/> 11d	<input type="checkbox"/> 15
<input type="checkbox"/> 12	<input type="checkbox"/> 13a	<input type="checkbox"/> 13b	<input type="checkbox"/> 14	

Any information copied from such Reports and Statements may not be sold or used by any person for the purpose of soliciting contributions or for commercial purposes, other than using the name and address of any political committee to solicit contributions from such committee.

NAME OF COMMITTEE (In Full)
ED GILLESPIE FOR SENATE

A. Full Name (Last, First, Middle Initial)
Joyce H. Gates

Mailing Address 4135 Seminary Road

City Alexandria	State VA	Zip Code 22304
--------------------	-------------	-------------------

FEC ID number of contributing federal political committee. **C**

Name of Employer Homemaker	Occupation Homemaker
-------------------------------	-------------------------

Receipt For: 2014
 Primary General
 Other (specify) Convention

Election Cycle-to-Date
2600.00

Date of Receipt
MM / DD / YYYY
03 / 12 / 2014

Transaction ID : SA11AI.6212

Amount of Each Receipt this Period
2600.00

B. Full Name (Last, First, Middle Initial)
Joyce H. Gates

Mailing Address 4135 Seminary Road

City Alexandria	State VA	Zip Code 22304
--------------------	-------------	-------------------

FEC ID number of contributing federal political committee. **C**

Name of Employer Homemaker	Occupation Homemaker
-------------------------------	-------------------------

Receipt For: 2014
 Primary General
 Other (specify)

Election Cycle-to-Date
5200.00

Date of Receipt
MM / DD / YYYY
03 / 12 / 2014

Transaction ID : SA11AI.6214

Amount of Each Receipt this Period
2600.00

C. Full Name (Last, First, Middle Initial)
Janice Gauntt

Mailing Address 4105 Lexington Pkwy

City Colleyville	State TX	Zip Code 76034
---------------------	-------------	-------------------

FEC ID number of contributing federal political committee. **C**

Name of Employer Century 21 Tim Gauntt Co.	Occupation Real Estate Agent
---	---------------------------------

Receipt For: 2014
 Primary General
 Other (specify) Convention

Election Cycle-to-Date
500.00

Date of Receipt
MM / DD / YYYY
03 / 31 / 2014

Transaction ID : SA11AI.7952

Amount of Each Receipt this Period
500.00

SUBTOTAL of Receipts This Page (optional).....

TOTAL This Period (last page this line number only).....

5700.00

14020184743

**SCHEDULE A (FEC Form 3)
ITEMIZED RECEIPTS**

Use separate schedule(s) for each category of the Detailed Summary Page	FOR LINE NUMBER: (check only one)	PAGE 143 OF 462
	<input checked="" type="checkbox"/> 11a <input type="checkbox"/> 12 <input type="checkbox"/> 11b <input type="checkbox"/> 13a <input type="checkbox"/> 11c <input type="checkbox"/> 13b <input type="checkbox"/> 11d <input type="checkbox"/> 14 <input type="checkbox"/> 15	

Any information copied from such Reports and Statements may not be sold or used by any person for the purpose of soliciting contributions or for commercial purposes, other than using the name and address of any political committee to solicit contributions from such committee.

NAME OF COMMITTEE (In Full)
ED GILLESPIE FOR SENATE

Full Name (Last, First, Middle Initial) A. John T. Geary		Date of Receipt MM / DD / YYYY 03 / 28 / 2014
Mailing Address 7265 Hidden Lake Estate Drive		Transaction ID : SA11AI.8085
City Mechanicsville	State VA Zip Code 23111	
FEC ID number of contributing federal political committee.		Amount of Each Receipt this Period 250.00
Name of Employer Retired Occupation Retired		
Receipt For: 2014 <input type="checkbox"/> Primary <input type="checkbox"/> General <input checked="" type="checkbox"/> Other (specify) Convention		Election Cycle-to-Date 250.00

Full Name (Last, First, Middle Initial) B. Phil Geier		Date of Receipt MM / DD / YYYY 03 / 10 / 2014
Mailing Address 70 East 55th Street		Transaction ID : SA11AI.6106
City New York	State NY Zip Code 10022	
FEC ID number of contributing federal political committee.		Amount of Each Receipt this Period 2600.00
Name of Employer Geier Group Occupation Consultant		
Receipt For: 2014 <input type="checkbox"/> Primary <input type="checkbox"/> General <input checked="" type="checkbox"/> Other (specify) Convention		Election Cycle-to-Date 2600.00

Full Name (Last, First, Middle Initial) C. Phil Geier		Date of Receipt MM / DD / YYYY 03 / 10 / 2014
Mailing Address 70 East 55th Street		Transaction ID : SA11AI.6108
City New York	State NY Zip Code 10022	
FEC ID number of contributing federal political committee.		Amount of Each Receipt this Period 2600.00
Name of Employer Geier Group Occupation Consultant		
Receipt For: 2014 <input type="checkbox"/> Primary <input checked="" type="checkbox"/> General <input type="checkbox"/> Other (specify)		Election Cycle-to-Date 5200.00

SUBTOTAL of Receipts This Page (optional).....	5450.00
TOTAL This Period (last page this line number only).....	5450.00

14020184744

**SCHEDULE A (FEC Form 3)
ITEMIZED RECEIPTS**

Use separate schedule(s) for each category of the Detailed Summary Page	FOR LINE NUMBER:	PAGE 144 OF 462
	(check only one)	
<input checked="" type="checkbox"/> 11a	<input type="checkbox"/> 11b	<input type="checkbox"/> 11c
<input type="checkbox"/> 12	<input type="checkbox"/> 13a	<input type="checkbox"/> 13b
<input type="checkbox"/> 14	<input type="checkbox"/> 15	

Any information copied from such Reports and Statements may not be sold or used by any person for the purpose of soliciting contributions or for commercial purposes, other than using the name and address of any political committee to solicit contributions from such committee.

NAME OF COMMITTEE (In Full)
ED GILLESPIE FOR SENATE

A. Full Name (Last, First, Middle Initial)
Bruce Gelb

Mailing Address 111 East 56th

City State Zip Code
New York NY 10011

FEC ID number of contributing federal political committee.

Name of Employer Occupation
Retired Retired

Receipt For: 2014
 Primary General
 Other (specify) Convention

Election Cycle-to-Date

Date of Receipt
MM / DD / YYYY
03 / 20 / 2014

Transaction ID : SA11AI.6727

Amount of Each Receipt this Period

B. Full Name (Last, First, Middle Initial)
Mrs. K. Anne Gentry

Mailing Address 9704 Bronte Drive

City State Zip Code
Fairfax VA 22032

FEC ID number of contributing federal political committee.

Name of Employer Occupation
George Mason University Attorney

Receipt For: 2014
 Primary General
 Other (specify) Convention

Election Cycle-to-Date

Date of Receipt
MM / DD / YYYY
03 / 29 / 2014

Transaction ID : SA11AI.7725

Amount of Each Receipt this Period

C. Full Name (Last, First, Middle Initial)
Mr. Kevin L. Gentry

Mailing Address 9704 Bronte Drive

City State Zip Code
Fairfax VA 22032

FEC ID number of contributing federal political committee.

Name of Employer Occupation
KCPS, LLC Executive

Receipt For: 2014
 Primary General
 Other (specify) Convention

Election Cycle-to-Date

Date of Receipt
MM / DD / YYYY
03 / 29 / 2014

Transaction ID : SA11AI.7727

Amount of Each Receipt this Period

SUBTOTAL of Receipts This Page (optional).....

TOTAL This Period (last page this line number only).....

14020194745

**SCHEDULE A (FEC Form 3)
ITEMIZED RECEIPTS**

Use separate schedule(s) for each category of the Detailed Summary Page	FOR LINE NUMBER: (check only one)		PAGE 145 OF 462	
	<input checked="" type="checkbox"/> 11a	<input type="checkbox"/> 11b	<input type="checkbox"/> 11c	<input type="checkbox"/> 11d
	<input type="checkbox"/> 12	<input type="checkbox"/> 13a	<input type="checkbox"/> 13b	<input type="checkbox"/> 14
				<input type="checkbox"/> 15

Any information copied from such Reports and Statements may not be sold or used by any person for the purpose of soliciting contributions or for commercial purposes, other than using the name and address of any political committee to solicit contributions from such committee.

NAME OF COMMITTEE (In Full)
ED GILLESPIE FOR SENATE

A. Full Name (Last, First, Middle Initial)
Kenneth George

Mailing Address **PO Box 601239**

City **Dallas** State **TX** Zip Code **75360**

FEC ID number of contributing federal political committee. **C**

Name of Employer **Self** Occupation **Investor**

Receipt For: 2014
 Primary General
 Other (specify) **Convention**

Election Cycle-to-Date **1000.00**

Date of Receipt
02 / 27 / 2014

Transaction ID : **SA11AI.5612**

Amount of Each Receipt this Period
1000.00

B. Full Name (Last, First, Middle Initial)
John Gerdelman

Mailing Address **3025 Kitchums Close**

City **Williamsburg** State **VA** Zip Code **23185**

FEC ID number of contributing federal political committee. **C**

Name of Employer **River2 Corporation** Occupation **Consultant**

Receipt For: 2014
 Primary General
 Other (specify) **Convention**

Election Cycle-to-Date **250.00**

Date of Receipt
03 / 28 / 2014

Transaction ID : **SA11AI.7674**

Amount of Each Receipt this Period
250.00

C. Full Name (Last, First, Middle Initial)
Brett Gerry

Mailing Address **4612 Forest Avenue**

City **Mercer Island** State **WA** Zip Code **98040**

FEC ID number of contributing federal political committee. **C**

Name of Employer **Boeing** Occupation **Attorney**

Receipt For: 2014
 Primary General
 Other (specify) **Convention**

Election Cycle-to-Date **2600.00**

Date of Receipt
03 / 12 / 2014

Transaction ID : **SA11AI.6265**

Amount of Each Receipt this Period
2600.00

SUBTOTAL of Receipts This Page (optional).....

TOTAL This Period (last page this line number only).....

3850.00

14929184746

**SCHEDULE A (FEC Form 3)
ITEMIZED RECEIPTS**

Use separate schedule(s)
for each category of the
Detailed Summary Page

FOR LINE NUMBER: PAGE 146 OF 462
(check only one)
 11a 11b 11c 11d
 12 13a 13b 14 15

Any information copied from such Reports and Statements may not be sold or used by any person for the purpose of soliciting contributions or for commercial purposes, other than using the name and address of any political committee to solicit contributions from such committee.

NAME OF COMMITTEE (In Full)
ED GILLESPIE FOR SENATE

A. Full Name (Last, First, Middle Initial)
Mr. H. Williamson Ghriskey Jr.

Mailing Address PO Box 698

City Boca Grande State FL Zip Code 33921

FEC ID number of contributing federal political committee.

Name of Employer First Republic Bank Occupation Investment Advisor

Receipt For: 2014
 Primary General
 Other (specify) Convention

Election Cycle-to-Date

Date of Receipt / /
Transaction ID : SA11AI.7377

Amount of Each Receipt this Period

B. Full Name (Last, First, Middle Initial)
Christopher M. Giblin

Mailing Address 1304 Chancel Place

City Alexandria State VA Zip Code 22314

FEC ID number of contributing federal political committee.

Name of Employer Ogilvy Government Relations Occupation Executive

Receipt For: 2014
 Primary General
 Other (specify) Convention

Election Cycle-to-Date

Date of Receipt / /
Transaction ID : SA11AI.6215

Amount of Each Receipt this Period

C. Full Name (Last, First, Middle Initial)
Joseph H. Gibson

Mailing Address 5040 Glenbrook Terr NW

City Washington State DC Zip Code 20016

FEC ID number of contributing federal political committee.

Name of Employer The Gibson Group, LLC Occupation Principal

Receipt For: 2014
 Primary General
 Other (specify) Convention

Election Cycle-to-Date

Date of Receipt / /
Transaction ID : SA11AI.6180

Amount of Each Receipt this Period

SUBTOTAL of Receipts This Page (optional).....

TOTAL This Period (last page this line number only).....

14029184747

**SCHEDULE A (FEC Form 3)
ITEMIZED RECEIPTS**

Use separate schedule(s) for each category of the Detailed Summary Page	FOR LINE NUMBER:	PAGE 147 OF 462
	(check only one)	
<input checked="" type="checkbox"/> 11a	<input type="checkbox"/> 11b	<input type="checkbox"/> 11c
<input type="checkbox"/> 12	<input type="checkbox"/> 13a	<input type="checkbox"/> 13b
	<input type="checkbox"/> 14	<input type="checkbox"/> 15

Any information copied from such Reports and Statements may not be sold or used by any person for the purpose of soliciting contributions or for commercial purposes, other than using the name and address of any political committee to solicit contributions from such committee.

NAME OF COMMITTEE (In Full)
ED GILLESPIE FOR SENATE

A. Full Name (Last, First, Middle Initial)
James Gidwitz

Mailing Address 200 S. Wacker Drive
Ste 4000

City Chicago State IL Zip Code 60606

FEC ID number of contributing federal political committee. C

Name of Employer Continental Materials Corp Occupation Executive

Receipt For: 2014
 Primary General
 Other (specify) Convention

Election Cycle-to-Date

Date of Receipt
MM / DD / YYYY
03 / 04 / 2014

Transaction ID : SA11AI.5790

Amount of Each Receipt this Period
2600.00

B. Full Name (Last, First, Middle Initial)
Scott Kemper Gidwitz

Mailing Address 1550 N. State Parkway

City Chicago State IL Zip Code 60610

FEC ID number of contributing federal political committee. C

Name of Employer Siebert Brandford Shank Occupation Analyst

Receipt For: 2014
 Primary General
 Other (specify) Convention

Election Cycle-to-Date

Date of Receipt
MM / DD / YYYY
03 / 07 / 2014

Transaction ID : SA11AI.5992

Amount of Each Receipt this Period
2600.00

C. Full Name (Last, First, Middle Initial)
Dennis J. Gillespie

Mailing Address 154 Argent Way

City Bluffton State SC Zip Code 29909

FEC ID number of contributing federal political committee. C

Name of Employer Retired Occupation Retired

Receipt For: 2014
 Primary General
 Other (specify) Convention

Election Cycle-to-Date

Date of Receipt
MM / DD / YYYY
01 / 24 / 2014

Transaction ID : SA11AI.4316

Amount of Each Receipt this Period
1000.00

SUBTOTAL of Receipts This Page (optional).....

TOTAL This Period (last page this line number only).....

6200.00

14020184749

**SCHEDULE A (FEC Form 3)
ITEMIZED RECEIPTS**

Use separate schedule(s) for each category of the Detailed Summary Page	FOR LINE NUMBER: (check only one)	PAGE 148 OF 462
	<input checked="" type="checkbox"/> 11a <input type="checkbox"/> 12 <input type="checkbox"/> 11b <input type="checkbox"/> 13a <input type="checkbox"/> 11c <input type="checkbox"/> 13b <input type="checkbox"/> 11d <input type="checkbox"/> 14 <input type="checkbox"/> 15	

Any information copied from such Reports and Statements may not be sold or used by any person for the purpose of soliciting contributions or for commercial purposes, other than using the name and address of any political committee to solicit contributions from such committee.

NAME OF COMMITTEE (In Full)
ED GILLESPIE FOR SENATE

Full Name (Last, First, Middle Initial) A. John C. Gillespie		Date of Receipt MM / DD / YYYY 01 / 24 / 2014	
Mailing Address 427 Liberty Ln		Transaction ID : SA11AI.4124	
City Marlton	State NJ	Zip Code 08053	Amount of Each Receipt this Period 2600.00
FEC ID number of contributing federal political committee.		[C]	
Name of Employer Parker McCay	Occupation Attorney		
Receipt For: 2014 <input type="checkbox"/> Primary <input type="checkbox"/> General <input checked="" type="checkbox"/> Other (specify) Convention	Election Cycle-to-Date 2600.00		

Full Name (Last, First, Middle Initial) B. John C. Gillespie		Date of Receipt MM / DD / YYYY 01 / 24 / 2014	
Mailing Address 427 Liberty Ln		Transaction ID : SA11AI.4126	
City Marlton	State NJ	Zip Code 08053	Amount of Each Receipt this Period 400.00
FEC ID number of contributing federal political committee.		[C]	
Name of Employer Parker McCay	Occupation Attorney		
Receipt For: 2014 <input type="checkbox"/> Primary <input checked="" type="checkbox"/> General <input type="checkbox"/> Other (specify)	Election Cycle-to-Date 3000.00		

Full Name (Last, First, Middle Initial) C. Leslie F. Gilliam		Date of Receipt MM / DD / YYYY 02 / 03 / 2014	
Mailing Address PO Box 820		Transaction ID : SA11AI.4741	
City Keswick	State VA	Zip Code 22947	Amount of Each Receipt this Period 2600.00
FEC ID number of contributing federal political committee.		[C]	
Name of Employer Homemaker	Occupation Homemaker		
Receipt For: 2014 <input type="checkbox"/> Primary <input type="checkbox"/> General <input checked="" type="checkbox"/> Other (specify) Convention	Election Cycle-to-Date 2600.00		

SUBTOTAL of Receipts This Page (optional).....	5600.00
TOTAL This Period (last page this line number only).....	5600.00

14929184749

**SCHEDULE A (FEC Form 3)
ITEMIZED RECEIPTS**

Use separate schedule(s) for each category of the Detailed Summary Page	FOR LINE NUMBER:	PAGE 149 OF 462
	(check only one)	
<input checked="" type="checkbox"/> 11a	<input type="checkbox"/> 11b	<input type="checkbox"/> 11c
<input type="checkbox"/> 12	<input type="checkbox"/> 13a	<input type="checkbox"/> 13b
	<input type="checkbox"/> 14	<input type="checkbox"/> 15

Any information copied from such Reports and Statements may not be sold or used by any person for the purpose of soliciting contributions or for commercial purposes, other than using the name and address of any political committee to solicit contributions from such committee.

NAME OF COMMITTEE (In Full)
ED GILLESPIE FOR SENATE

A. Full Name (Last, First, Middle Initial)
Leslie F. Gilliam

Mailing Address **PO Box 820**

City Keswick	State VA	Zip Code 22947
------------------------	--------------------	--------------------------

FEC ID number of contributing federal political committee. **C**

Name of Employer Homemaker	Occupation Homemaker
--------------------------------------	--------------------------------

Receipt For: 2014
 Primary General
 Other (specify)

Election Cycle-to-Date
5200.00

Date of Receipt
02 / 03 / 2014

Transaction ID : **SA11AI.4743**

Amount of Each Receipt this Period
2600.00

B. Full Name (Last, First, Middle Initial)
Richard Baxter Gilliam Sr

Mailing Address **PO Box 820**

City Keswick	State VA	Zip Code 22947
------------------------	--------------------	--------------------------

FEC ID number of contributing federal political committee. **C**

Name of Employer Cumberland Development Co. LLC	Occupation Executive
---	--------------------------------

Receipt For: 2014
 Primary General
 Other (specify) **Convention**

Election Cycle-to-Date
2600.00

Date of Receipt
01 / 28 / 2014

Transaction ID : **SA11AI.4365**

Amount of Each Receipt this Period
2600.00

C. Full Name (Last, First, Middle Initial)
Richard Baxter Gilliam Sr

Mailing Address **PO Box 820**

City Keswick	State VA	Zip Code 22947
------------------------	--------------------	--------------------------

FEC ID number of contributing federal political committee. **C**

Name of Employer Cumberland Development Co. LLC	Occupation Executive
---	--------------------------------

Receipt For: 2014
 Primary General
 Other (specify)

Election Cycle-to-Date
5200.00

Date of Receipt
01 / 28 / 2014

Transaction ID : **SA11AI.4367**

Amount of Each Receipt this Period
2600.00

SUBTOTAL of Receipts This Page (optional).....

TOTAL This Period (last page this line number only).....

7800.00

14020194750

**SCHEDULE A (FEC Form 3)
ITEMIZED RECEIPTS**

Use separate schedule(s) for each category of the Detailed Summary Page	FOR LINE NUMBER:		PAGE 150 OF 462	
	(check only one)			
<input checked="" type="checkbox"/> 11a	<input type="checkbox"/> 11b	<input type="checkbox"/> 11c	<input type="checkbox"/> 11d	<input type="checkbox"/> 15
<input type="checkbox"/> 12	<input type="checkbox"/> 13a	<input type="checkbox"/> 13b	<input type="checkbox"/> 14	<input type="checkbox"/> 15

Any information copied from such Reports and Statements may not be sold or used by any person for the purpose of soliciting contributions or for commercial purposes, other than using the name and address of any political committee to solicit contributions from such committee.

NAME OF COMMITTEE (In Full)
ED GILLESPIE FOR SENATE

A. Full Name (Last, First, Middle Initial)
Mr. Benjamin L. Ginsberg

Mailing Address 2836 Allendale Place NW

City Washington State DC Zip Code 20008

FEC ID number of contributing federal political committee. **C**

Name of Employer Patton Boggs LLP Occupation Attorney

Receipt For: 2014
 Primary General
 Other (specify) Convention

Election Cycle-to-Date

Date of Receipt
 MM / DD / YYYY
 03 / 25 / 2014

Transaction ID : SA11AI.7254

Amount of Each Receipt this Period
 1000.00

B. Full Name (Last, First, Middle Initial)
Mr. Michael E. Giobbe Jr.

Mailing Address PO Box 1973

City Boca Grande State FL Zip Code 33921

FEC ID number of contributing federal political committee. **C**

Name of Employer Retired Occupation Retired

Receipt For: 2014
 Primary General
 Other (specify) Convention

Election Cycle-to-Date

Date of Receipt
 MM / DD / YYYY
 03 / 26 / 2014

Transaction ID : SA11AI.7379

Amount of Each Receipt this Period
 2600.00

C. Full Name (Last, First, Middle Initial)
Mr. Michael E. Giobbe Jr.

Mailing Address PO Box 1973

City Boca Grande State FL Zip Code 33921

FEC ID number of contributing federal political committee. **C**

Name of Employer Retired Occupation Retired

Receipt For: 2014
 Primary General
 Other (specify) Convention

Election Cycle-to-Date

Date of Receipt
 MM / DD / YYYY
 03 / 26 / 2014

Transaction ID : SA11AI.7381

Amount of Each Receipt this Period
 2600.00

SUBTOTAL of Receipts This Page (optional).....

TOTAL This Period (last page this line number only).....

6200.00

14029184751

**SCHEDULE A (FEC Form 3)
ITEMIZED RECEIPTS**

Use separate schedule(s) for each category of the Detailed Summary Page	FOR LINE NUMBER: (check only one)		PAGE 151 OF 462	
	<input checked="" type="checkbox"/> 11a	<input type="checkbox"/> 11b	<input type="checkbox"/> 11c	<input type="checkbox"/> 11d
	<input type="checkbox"/> 12	<input type="checkbox"/> 13a	<input type="checkbox"/> 13b	<input type="checkbox"/> 14
				<input type="checkbox"/> 15

Any information copied from such Reports and Statements may not be sold or used by any person for the purpose of soliciting contributions or for commercial purposes, other than using the name and address of any political committee to solicit contributions from such committee.

NAME OF COMMITTEE (In Full)
ED GILLESPIE FOR SENATE

A. Full Name (Last, First, Middle Initial)
John K. Gisleson

Mailing Address One Oxford Centre
32nd Floor

City Pittsburgh State PA Zip Code 15219

FEC ID number of contributing federal political committee. C

Name of Employer Morgan Lewis & Bockius LLP Occupation Attorney

Receipt For: 2014
 Primary General
 Other (specify) Convention

Election Cycle-to-Date

Date of Receipt
MM / DD / YYYY
03 / 24 / 2014

Transaction ID : SA11AI.6998

Amount of Each Receipt this Period
500.00

Amount of Each Receipt this Period
500.00

B. Full Name (Last, First, Middle Initial)
David Gladstone

Mailing Address 1161 Crest Lane

City McLean State VA Zip Code 22101

FEC ID number of contributing federal political committee. C

Name of Employer Retired Occupation Retired

Receipt For: 2014
 Primary General
 Other (specify) Convention

Election Cycle-to-Date

Date of Receipt
MM / DD / YYYY
02 / 25 / 2014

Transaction ID : SA11AI.5482

Amount of Each Receipt this Period
500.00

Amount of Each Receipt this Period
500.00

C. Full Name (Last, First, Middle Initial)
Lorna J. Gladstone

Mailing Address 1161 Crest Lane

City McLean State VA Zip Code 22101

FEC ID number of contributing federal political committee. C

Name of Employer Gladstone Companies Occupation Finances

Receipt For: 2014
 Primary General
 Other (specify) Convention

Election Cycle-to-Date

Date of Receipt
MM / DD / YYYY
02 / 25 / 2014

Transaction ID : SA11AI.5484

Amount of Each Receipt this Period
500.00

Amount of Each Receipt this Period
500.00

SUBTOTAL of Receipts This Page (optional).....

TOTAL This Period (last page this line number only).....

1500.00

500.00

14020184752

**SCHEDULE A (FEC Form 3)
ITEMIZED RECEIPTS**

Use separate schedule(s)
for each category of the
Detailed Summary Page

FOR LINE NUMBER: PAGE 152 OF 462
(check only one)
 11a 11b 11c 11d
 12 13a 13b 14 15

Any information copied from such Reports and Statements may not be sold or used by any person for the purpose of soliciting contributions or for commercial purposes, other than using the name and address of any political committee to solicit contributions from such committee.

NAME OF COMMITTEE (In Full)
ED GILLESPIE FOR SENATE

A. Full Name (Last, First, Middle Initial)
Dylan C. Glenn

Mailing Address 330 Madison Avenue

City State Zip Code
New York NY 10017

FEC ID number of contributing federal political committee. C

Name of Employer Occupation
Guggenheim Partners, LLC Managing Director

Receipt For: 2014
 Primary General
 Other (specify) Convention

Election Cycle-to-Date

Date of Receipt
MM / DD / YYYY
03 / 28 / 2014

Transaction ID : SA11AI.7603

Amount of Each Receipt this Period
1000.00

B. Full Name (Last, First, Middle Initial)
James R. Glenn

Mailing Address 9513 Mount Vernon Landing

City State Zip Code
Alexandria VA 22309

FEC ID number of contributing federal political committee. C

Name of Employer Occupation
Retired Retired

Receipt For: 2014
 Primary General
 Other (specify) Convention

Election Cycle-to-Date

Date of Receipt
MM / DD / YYYY
01 / 17 / 2014

Transaction ID : SA11AI.4488

Amount of Each Receipt this Period
250.00

C. Full Name (Last, First, Middle Initial)
James R. Glenn

Mailing Address 9513 Mount Vernon Landing

City State Zip Code
Alexandria VA 22309

FEC ID number of contributing federal political committee. C

Name of Employer Occupation
Retired Retired

Receipt For: 2014
 Primary General
 Other (specify) Convention

Election Cycle-to-Date

Date of Receipt
MM / DD / YYYY
02 / 17 / 2014

Transaction ID : SA11AI.5235

Amount of Each Receipt this Period
250.00

SUBTOTAL of Receipts This Page (optional).....

TOTAL This Period (last page this line number only).....

1500.00

14028184753

**SCHEDULE A (FEC Form 3)
ITEMIZED RECEIPTS**

Use separate schedule(s)
for each category of the
Detailed Summary Page

FOR LINE NUMBER: PAGE 153 OF 462
(check only one)
 11a 11b 11c 11d
12 13a 13b 14 15

Any information copied from such Reports and Statements may not be sold or used by any person for the purpose of soliciting contributions or for commercial purposes, other than using the name and address of any political committee to solicit contributions from such committee.

NAME OF COMMITTEE (In Full)
ED GILLESPIE FOR SENATE

A. Full Name (Last, First, Middle Initial)
James R. Glenn

Mailing Address 9513 Mount Vernon Landing

City Alexandria State VA Zip Code 22309

FEC ID number of contributing federal political committee. C

Name of Employer Retired Occupation Retired

Receipt For: 2014
 Primary General
 Other (specify) Convention

Election Cycle-to-Date 750.00

Date of Receipt 03 / 17 / 2014
Transaction ID : SA11AI.6464

Amount of Each Receipt this Period 250.00

B. Full Name (Last, First, Middle Initial)
Colette C. Godfrey

Mailing Address 9386 Mount Vernon Circle

City Alexandria State VA Zip Code 22309

FEC ID number of contributing federal political committee. C

Name of Employer Retired Occupation Retired

Receipt For: 2014
 Primary General
 Other (specify) Convention

Election Cycle-to-Date 1000.00

Date of Receipt 03 / 31 / 2014
Transaction ID : SA11AI.8304

Amount of Each Receipt this Period 1000.00

C. Full Name (Last, First, Middle Initial)
Robert Golden

Mailing Address 1485 Trading Point Lane

City Virginia Beach State VA Zip Code 23452

FEC ID number of contributing federal political committee. C

Name of Employer The GBS Group Occupation Executive

Receipt For: 2014
 Primary General
 Other (specify) Convention

Election Cycle-to-Date 300.00

Date of Receipt 03 / 31 / 2014
Transaction ID : SA11AI.8317

Amount of Each Receipt this Period 300.00

SUBTOTAL of Receipts This Page (optional).....

TOTAL This Period (last page this line number only).....

1550.00

14029194754

**SCHEDULE A (FEC Form 3)
ITEMIZED RECEIPTS**

Use separate schedule(s) for each category of the Detailed Summary Page	FOR LINE NUMBER:		PAGE 154 OF 462	
	(check only one)			
<input checked="" type="checkbox"/> 11a	<input type="checkbox"/> 11b	<input type="checkbox"/> 11c	<input type="checkbox"/> 11d	<input type="checkbox"/> 15
<input type="checkbox"/> 12	<input type="checkbox"/> 13a	<input type="checkbox"/> 13b	<input type="checkbox"/> 14	<input type="checkbox"/> 15

Any information copied from such Reports and Statements may not be sold or used by any person for the purpose of soliciting contributions or for commercial purposes, other than using the name and address of any political committee to solicit contributions from such committee.

NAME OF COMMITTEE (In Full)
ED GILLESPIE FOR SENATE

A. Full Name (Last, First, Middle Initial)
Sarah Golden

Mailing Address 1485 Trading Point Lane

City Virginia Beach State VA Zip Code 23452

FEC ID number of contributing federal political committee. C

Name of Employer The GBS Group Occupation Executive

Receipt For: 2014
 Primary General
 Other (specify) Convention

Election Cycle-to-Date

Date of Receipt
 M M M / D D D / Y Y Y Y Y Y
 03 / 31 / 2014

Transaction ID : SA11AI.8315

Amount of Each Receipt this Period
 300.00

Amount of Each Receipt this Period
 300.00

B. Full Name (Last, First, Middle Initial)
Rodney L. Goldstein

Mailing Address 135 South LaSalle Street Ste 3800

City Chicago State IL Zip Code 60603

FEC ID number of contributing federal political committee. C

Name of Employer Frontenac Occupation Managing Director

Receipt For: 2014
 Primary General
 Other (specify) Convention

Election Cycle-to-Date

Date of Receipt
 M M M / D D D / Y Y Y Y Y Y
 03 / 04 / 2014

Transaction ID : SA11AI.5792

Amount of Each Receipt this Period
 500.00

Amount of Each Receipt this Period
 500.00

C. Full Name (Last, First, Middle Initial)
William H. Goodwin Jr.

Mailing Address 901 East Cary Street Ste 1500

City Richmond State VA Zip Code 23219

FEC ID number of contributing federal political committee. C

Name of Employer Retired Occupation Retired

Receipt For: 2014
 Primary General
 Other (specify) Convention

Election Cycle-to-Date

Date of Receipt
 M M M / D D D / Y Y Y Y Y Y
 01 / 27 / 2014

Transaction ID : SA11AI.4297

Amount of Each Receipt this Period
 2600.00

Amount of Each Receipt this Period
 2600.00

SUBTOTAL of Receipts This Page (optional).....

TOTAL This Period (last page this line number only).....

3400.00

14826184755

**SCHEDULE A (FEC Form 3)
ITEMIZED RECEIPTS**

Use separate schedule(s) for each category of the Detailed Summary Page	FOR LINE NUMBER: (check only one)				PAGE 155 OF 462
	<input checked="" type="checkbox"/> 11a 12	<input type="checkbox"/> 11b 13a	<input type="checkbox"/> 11c 13b	<input type="checkbox"/> 11d 14	<input type="checkbox"/> 15

Any information copied from such Reports and Statements may not be sold or used by any person for the purpose of soliciting contributions or for commercial purposes, other than using the name and address of any political committee to solicit contributions from such committee.

NAME OF COMMITTEE (In Full)
ED GILLESPIE FOR SENATE

A. Full Name (Last, First, Middle Initial)
Julie L. Goon

Mailing Address 4521 4th Road North

City: Arlington State: VA Zip Code: 22003

FEC ID number of contributing federal political committee: **C**

Name of Employer: Wellpoint Inc. Occupation: Public Affairs

Receipt For: 2014
 Primary General
 Other (specify) Convention

Election Cycle-to-Date: 2600.00

Date of Receipt: 03 / 27 / 2014
Transaction ID : SA11A1.7560

Amount of Each Receipt this Period: 2600.00

B. Full Name (Last, First, Middle Initial)
Steven H. Gordon

Mailing Address 1801 Briar Ridge Court

City: McLean State: VA Zip Code: 22101

FEC ID number of contributing federal political committee: **C**

Name of Employer: total Spectrum Occupation: Director

Receipt For: 2014
 Primary General
 Other (specify) Convention

Election Cycle-to-Date: 500.00

Date of Receipt: 03 / 07 / 2014
Transaction ID : SA11A1.6003

Amount of Each Receipt this Period: 500.00

C. Full Name (Last, First, Middle Initial)
Margaret Goss

Mailing Address 114 S. Pershing Drive

City: Arlington State: VA Zip Code: 22204

FEC ID number of contributing federal political committee: **C**

Name of Employer: MITRE Corp Occupation: Manager

Receipt For: 2014
 Primary General
 Other (specify) Convention

Election Cycle-to-Date: 500.00

Date of Receipt: 03 / 29 / 2014
Transaction ID : SA11A1.7729

Amount of Each Receipt this Period: 500.00

SUBTOTAL of Receipts This Page (optional)..... 3600.00

TOTAL This Period (last page this line number only).....

14028184756

SCHEDULE A (FEC Form 3)
ITEMIZED RECEIPTS

Use separate schedule(s)
for each category of the
Detailed Summary Page

FOR LINE NUMBER: PAGE 156 OF 462
(check only one)
 11a 11b 11c 11d
 12 13a 13b 14 15

Any information copied from such Reports and Statements may not be sold or used by any person for the purpose of soliciting contributions or for commercial purposes, other than using the name and address of any political committee to solicit contributions from such committee.

NAME OF COMMITTEE (In Full)
ED GILLESPIE FOR SENATE

A. Full Name (Last, First, Middle Initial)
Margaret Goss

Mailing Address **114 S. Pershing Drive**

City **Arlington** State **VA** Zip Code **22204**

FEC ID number of contributing federal political committee. **C**

Name of Employer **MITRE Corp** Occupation **Manager**

Receipt For: 2014
 Primary General
 Other (specify) Convention

Election Cycle-to-Date **1000.00**

Date of Receipt **03 / 29 / 2014**
Transaction ID : **SA11AI.7731**

Amount of Each Receipt this Period **500.00**

B. Full Name (Last, First, Middle Initial)
Mary R. Goss

Mailing Address **PO Box 248**

City **Sanibel** State **FL** Zip Code **33957**

FEC ID number of contributing federal political committee. **C**

Name of Employer **Retired** Occupation **Retired**

Receipt For: 2014
 Primary General
 Other (specify) Convention

Election Cycle-to-Date **500.00**

Date of Receipt **03 / 26 / 2014**
Transaction ID : **SA11AI.7384**

Amount of Each Receipt this Period **500.00**

C. Full Name (Last, First, Middle Initial)
Porter J. Goss

Mailing Address **PO Box 248**

City **Sanibel** State **FL** Zip Code **33957**

FEC ID number of contributing federal political committee. **C**

Name of Employer **Retired** Occupation **Retired**

Receipt For: 2014
 Primary General
 Other (specify) Convention

Election Cycle-to-Date **500.00**

Date of Receipt **03 / 26 / 2014**
Transaction ID : **SA11AI.7382**

Amount of Each Receipt this Period **500.00**

SUBTOTAL of Receipts This Page (optional)..... **1500.00**

TOTAL This Period (last page this line number only).....

14028184757

**SCHEDULE A (FEC Form 3)
ITEMIZED RECEIPTS**

Use separate schedule(s) for each category of the Detailed Summary Page	FOR LINE NUMBER:	PAGE 157 OF 462
	(check only one)	
<input checked="" type="checkbox"/> 11a	<input type="checkbox"/> 11b	<input type="checkbox"/> 11c
<input type="checkbox"/> 12	<input type="checkbox"/> 13a	<input type="checkbox"/> 13b
	<input type="checkbox"/> 14	<input type="checkbox"/> 15

Any information copied from such Reports and Statements may not be sold or used by any person for the purpose of soliciting contributions or for commercial purposes, other than using the name and address of any political committee to solicit contributions from such committee.

NAME OF COMMITTEE (In Full)
ED GILLESPIE FOR SENATE

A. Full Name (Last, First, Middle Initial) Blake L. Gottesman		Date of Receipt MM / DD / YYYY 03 / 14 / 2014
Mailing Address 588 Tremont Street Unit 3		Transaction ID : SA11A1.6409
City Boston	State MA	
Zip Code 02118		
FEC ID number of contributing federal political committee. C		Amount of Each Receipt this Period 1000.00
Name of Employer Berkshire Partners LLC	Occupation Finance	
Receipt For: 2014 <input checked="" type="checkbox"/> Primary <input type="checkbox"/> General <input checked="" type="checkbox"/> Other (specify) Convention	Election Cycle-to-Date 1000.00	

B. Full Name (Last, First, Middle Initial) Richard W. Graber		Date of Receipt MM / DD / YYYY 02 / 20 / 2014
Mailing Address 123 Cameron Mews		Transaction ID : SA11A1.5324
City Alexandria	State VA	
Zip Code 22314		
FEC ID number of contributing federal political committee. C		Amount of Each Receipt this Period 500.00
Name of Employer Honeywell International Inc.	Occupation Executive	
Receipt For: 2014 <input checked="" type="checkbox"/> Primary <input type="checkbox"/> General <input checked="" type="checkbox"/> Other (specify) Convention	Election Cycle-to-Date 500.00	

C. Full Name (Last, First, Middle Initial) Jonathan F. Graham		Date of Receipt MM / DD / YYYY 01 / 21 / 2014
Mailing Address 9370 Mount Vernon Cir		Transaction ID : SA11A1.4107
City Alexandria	State VA	
Zip Code 22309		
FEC ID number of contributing federal political committee. C		Amount of Each Receipt this Period 1600.00
Name of Employer Gula Graham Group	Occupation Lobbyist	
Receipt For: 2014 <input checked="" type="checkbox"/> Primary <input type="checkbox"/> General <input checked="" type="checkbox"/> Other (specify) Convention	Election Cycle-to-Date 1600.00	

SUBTOTAL of Receipts This Page (optional).....	3100.00
TOTAL This Period (last page this line number only).....	

1 40201947 13

**SCHEDULE A (FEC Form 3)
ITEMIZED RECEIPTS**

Use separate schedule(s) for each category of the Detailed Summary Page	FOR LINE NUMBER:		PAGE 158 OF 462	
	(check only one)			
<input checked="" type="checkbox"/> 11a	<input type="checkbox"/> 11b	<input type="checkbox"/> 11c	<input type="checkbox"/> 11d	<input type="checkbox"/> 15
<input type="checkbox"/> 12	<input type="checkbox"/> 13a	<input type="checkbox"/> 13b	<input type="checkbox"/> 14	

Any information copied from such Reports and Statements may not be sold or used by any person for the purpose of soliciting contributions or for commercial purposes, other than using the name and address of any political committee to solicit contributions from such committee.

NAME OF COMMITTEE (In Full)
ED GILLESPIE FOR SENATE

A. Full Name (Last, First, Middle Initial)
Jonathan F. Graham

Mailing Address 9370 Mount Vernon Cir

City Alexandria State VA Zip Code 22309

FEC ID number of contributing federal political committee. C

Name of Employer Gula Graham Group Occupation Lobbyist

Receipt For: 2014
 Primary General
 Other (specify) Convention

Election Cycle-to-Date 2600.00

Date of Receipt 01 / 21 / 2014
Transaction ID : SA11AI.4109

Amount of Each Receipt this Period 1000.00

B. Full Name (Last, First, Middle Initial)
Phil Gramm

Mailing Address PO Box 1559

City Helotes State TX Zip Code 78023

FEC ID number of contributing federal political committee. C

Name of Employer Lone Star Global Acquisitions Occupation Economist

Receipt For: 2014
 Primary General
 Other (specify) Convention

Election Cycle-to-Date 2600.00

Date of Receipt 02 / 03 / 2014
Transaction ID : SA11AI.4757

Amount of Each Receipt this Period 2600.00

C. Full Name (Last, First, Middle Initial)
Phil Gramm

Mailing Address PO Box 1559

City Helotes State TX Zip Code 78023

FEC ID number of contributing federal political committee. C

Name of Employer Lone Star Global Acquisitions Occupation Economist

Receipt For: 2014
 Primary General
 Other (specify)

Election Cycle-to-Date 5200.00

Date of Receipt 02 / 03 / 2014
Transaction ID : SA11AI.4759

Amount of Each Receipt this Period 2600.00

SUBTOTAL of Receipts This Page (optional)..... 6200.00

TOTAL This Period (last page this line number only).....

10029184759

**SCHEDULE A (FEC Form 3)
ITEMIZED RECEIPTS**

Use separate schedule(s) for each category of the Detailed Summary Page	FOR LINE NUMBER: (check only one)	PAGE 159 OF 462
	<input checked="" type="checkbox"/> 11a <input type="checkbox"/> 12 <input type="checkbox"/> 11b <input type="checkbox"/> 13a <input type="checkbox"/> 11c <input type="checkbox"/> 13b <input type="checkbox"/> 11d <input type="checkbox"/> 14 <input type="checkbox"/> 15	

Any information copied from such Reports and Statements may not be sold or used by any person for the purpose of soliciting contributions or for commercial purposes, other than using the name and address of any political committee to solicit contributions from such committee.

NAME OF COMMITTEE (In Full)
ED GILLESPIE FOR SENATE

A. Full Name (Last, First, Middle Initial) Mrs. Tarry J. Graziotto		Date of Receipt MM / DD / YYYY 02 / 24 / 2014	
Mailing Address 19651 N. Riverside Drive		Transaction ID : SA11AI.5388	
City Jupiter	State FL	Zip Code 33469	
FEC ID number of contributing federal political committee. C		Amount of Each Receipt this Period 250.00	
Name of Employer Homemaker	Occupation Homemaker		
Receipt For: 2014 <input type="checkbox"/> Primary <input type="checkbox"/> General <input checked="" type="checkbox"/> Other (specify) Convention	Election Cycle-to-Date 250.00		

B. Full Name (Last, First, Middle Initial) Michael J. Greco		Date of Receipt MM / DD / YYYY 02 / 17 / 2014	
Mailing Address PO Box 8602		Transaction ID : SA11AI.5134	
City Pelham	State NY	Zip Code 10803	
FEC ID number of contributing federal political committee. C		Amount of Each Receipt this Period 500.00	
Name of Employer Self	Occupation Attorney		
Receipt For: 2014 <input type="checkbox"/> Primary <input type="checkbox"/> General <input checked="" type="checkbox"/> Other (specify) Convention	Election Cycle-to-Date 500.00		

C. Full Name (Last, First, Middle Initial) Michael J. Greco		Date of Receipt MM / DD / YYYY 03 / 28 / 2014	
Mailing Address PO Box 8602		Transaction ID : SA11AI.7667	
City Pelham	State NY	Zip Code 10803	
FEC ID number of contributing federal political committee. C		Amount of Each Receipt this Period 100.00	
Name of Employer Self	Occupation Attorney		
Receipt For: 2014 <input type="checkbox"/> Primary <input type="checkbox"/> General <input checked="" type="checkbox"/> Other (specify) Convention	Election Cycle-to-Date 600.00		

SUBTOTAL of Receipts This Page (optional).....	850.00
TOTAL This Period (last page this line number only).....	850.00

14009194769

SCHEDULE A (FEC Form 3)
ITEMIZED RECEIPTS

Use separate schedule(s) for each category of the Detailed Summary Page	FOR LINE NUMBER: (check only one)				PAGE 160 OF 462
	<input checked="" type="checkbox"/> 11a 12	<input type="checkbox"/> 11b 13a	<input type="checkbox"/> 11c 13b	<input type="checkbox"/> 11d 14	<input type="checkbox"/> 15

Any information copied from such Reports and Statements may not be sold or used by any person for the purpose of soliciting contributions or for commercial purposes, other than using the name and address of any political committee to solicit contributions from such committee.

NAME OF COMMITTEE (In Full)
ED GILLESPIE FOR SENATE

Full Name (Last, First, Middle Initial) Chuck Greener		Date of Receipt MM / DD / YYYY 02 / 03 / 2014
Mailing Address 112 Oak Terrace		Transaction ID : SA11AI.4746
City Lake Bluff	State IL	
Zip Code 60044	FEC ID number of contributing federal political committee. C	Amount of Each Receipt this Period 2600.00
Name of Employer Walgreens Co.	Occupation Executive	Election Cycle-to-Date 2600.00
Receipt For: 2014 <input checked="" type="checkbox"/> Primary <input type="checkbox"/> General <input checked="" type="checkbox"/> Other (specify) Convention		

Full Name (Last, First, Middle Initial) Chuck Greener		Date of Receipt MM / DD / YYYY 02 / 03 / 2014
Mailing Address 112 Oak Terrace		Transaction ID : SA11AI.4748
City Lake Bluff	State IL	
Zip Code 60044	FEC ID number of contributing federal political committee. C	Amount of Each Receipt this Period 2600.00
Name of Employer Walgreens Co.	Occupation Executive	Election Cycle-to-Date 5200.00
Receipt For: 2014 <input type="checkbox"/> Primary <input checked="" type="checkbox"/> General <input type="checkbox"/> Other (specify)		

Full Name (Last, First, Middle Initial) B. Jane Greenleaf		Date of Receipt MM / DD / YYYY 03 / 12 / 2014
Mailing Address 1133 21st St, NW Ste 900		Transaction ID : SA11AI.6182
City Washington	State DC	
Zip Code 20036	FEC ID number of contributing federal political committee. C	Amount of Each Receipt this Period 500.00
Name of Employer AT&T Services, Inc.	Occupation Executive	Election Cycle-to-Date 500.00
Receipt For: 2014 <input checked="" type="checkbox"/> Primary <input type="checkbox"/> General <input checked="" type="checkbox"/> Other (specify) Convention		

SUBTOTAL of Receipts This Page (optional).....	5700.00
TOTAL This Period (last page this line number only).....	

14029184761

**SCHEDULE A (FEC Form 3)
ITEMIZED RECEIPTS**

Use separate schedule(s) for each category of the Detailed Summary Page	FOR LINE NUMBER: (check only one)				PAGE 161 OF 462
	<input checked="" type="checkbox"/> 11a 12	<input type="checkbox"/> 11b 13a	<input type="checkbox"/> 11c 13b	<input type="checkbox"/> 11d 14	<input type="checkbox"/> 15

Any information copied from such Reports and Statements may not be sold or used by any person for the purpose of soliciting contributions or for commercial purposes, other than using the name and address of any political committee to solicit contributions from such committee.

NAME OF COMMITTEE (In Full)
ED GILLESPIE FOR SENATE

A. Full Name (Last, First, Middle Initial) Allen B. Greenwood Jr.		Date of Receipt MM / DD / YYYY 02 / 25 / 2014
Mailing Address 6202 Hillvale Place		Transaction ID : SA11AI.5486
City Alexandria	State VA	
Zip Code 22307	FEC ID number of contributing federal political committee. C	Amount of Each Receipt this Period 500.00
Name of Employer Croplife America	Occupation Executive	Election Cycle-to-Date 500.00
Receipt For: 2014 <input checked="" type="checkbox"/> Primary <input type="checkbox"/> General <input checked="" type="checkbox"/> Other (specify) Convention		

B. Full Name (Last, First, Middle Initial) Mr. John O. Gregory		Date of Receipt MM / DD / YYYY 03 / 25 / 2014
Mailing Address 9111 Peabpdu Street		Transaction ID : SA11AI.7092
City Manassas	State VA	
Zip Code 20110	FEC ID number of contributing federal political committee. C	Amount of Each Receipt this Period 500.00
Name of Employer Gregory Construction Co., Inc	Occupation CEO	Election Cycle-to-Date 500.00
Receipt For: 2014 <input checked="" type="checkbox"/> Primary <input type="checkbox"/> General <input checked="" type="checkbox"/> Other (specify) Convention		

C. Full Name (Last, First, Middle Initial) David Grenader		Date of Receipt MM / DD / YYYY 02 / 24 / 2014
Mailing Address 4708 Caroline		Transaction ID : SA11AI.5402
City Houston	State TX	
Zip Code 77004	FEC ID number of contributing federal political committee. C	Amount of Each Receipt this Period 2600.00
Name of Employer Self	Occupation Real estate manager	Election Cycle-to-Date 2600.00
Receipt For: 2014 <input checked="" type="checkbox"/> Primary <input type="checkbox"/> General <input checked="" type="checkbox"/> Other (specify) Convention		

SUBTOTAL of Receipts This Page (optional).....	3600.00
TOTAL This Period (last page this line number only).....	

1A000194762

**SCHEDULE A (FEC Form 3)
ITEMIZED RECEIPTS**

Use separate schedule(s)
for each category of the
Detailed Summary Page

FOR LINE NUMBER: PAGE 162 OF 462
(check only one)
 11a 11b 11c 11d
 12 13a 13b 14 15

Any information copied from such Reports and Statements may not be sold or used by any person for the purpose of soliciting contributions or for commercial purposes, other than using the name and address of any political committee to solicit contributions from such committee.

NAME OF COMMITTEE (In Full)
ED GILLESPIE FOR SENATE

A. Full Name (Last, First, Middle Initial)
Mr. Justin Patrick Griffin

Mailing Address 956 Straw Hill Road

City Manchester State NH Zip Code 03104

FEC ID number of contributing federal political committee. C

Name of Employer Self Employed Occupation Consultant

Receipt For: 2014
 Primary General
 Other (specify) Convention

Election Cycle-to-Date

Date of Receipt: 03 / 28 / 2014
Transaction ID : SA11AI.7676

Amount of Each Receipt this Period: 500.00

B. Full Name (Last, First, Middle Initial)
Mr. G. O. Griffith

Mailing Address 625 Oakland Terrace

City Alexandria State VA Zip Code 22302

FEC ID number of contributing federal political committee. C

Name of Employer BGR Group Occupation Chief Executive Officer

Receipt For: 2014
 Primary General
 Other (specify) Convention

Election Cycle-to-Date

Date of Receipt: 03 / 31 / 2014
Transaction ID : SA11AI.8586

Amount of Each Receipt this Period: 2600.00

C. Full Name (Last, First, Middle Initial)
Hon. Gary E. Griffith

Mailing Address 6875 Carolyncrest Drive

City Dallas State TX Zip Code 75214

FEC ID number of contributing federal political committee. C

Name of Employer Today Foundation Occupation Executive

Receipt For: 2014
 Primary General
 Other (specify) Convention

Election Cycle-to-Date

Date of Receipt: 02 / 24 / 2014
Transaction ID : SA11AI.5386

Amount of Each Receipt this Period: 2600.00

SUBTOTAL of Receipts This Page (optional)..... 5700.00

TOTAL This Period (last page this line number only).....

1402918476

**SCHEDULE A (FEC Form 3)
ITEMIZED RECEIPTS**

Use separate schedule(s) for each category of the Detailed Summary Page	FOR LINE NUMBER:		PAGE 163 OF 462	
	(check only one)			
<input checked="" type="checkbox"/> 11a	<input type="checkbox"/> 11b	<input type="checkbox"/> 11c	<input type="checkbox"/> 11d	<input type="checkbox"/> 15
<input type="checkbox"/> 12	<input type="checkbox"/> 13a	<input type="checkbox"/> 13b	<input type="checkbox"/> 14	<input type="checkbox"/> 15

Any information copied from such Reports and Statements may not be sold or used by any person for the purpose of soliciting contributions or for commercial purposes, other than using the name and address of any political committee to solicit contributions from such committee.

NAME OF COMMITTEE (In Full)
ED GILLESPIE FOR SENATE

A. Full Name (Last, First, Middle Initial)
Sarah H. Griffith

Mailing Address **625 Oakland Terrace**

City **Alexandria** State **VA** Zip Code **22302**

FEC ID number of contributing federal political committee. **C**

Name of Employer **Beyond Analysis** Occupation **Market Analysis**

Receipt For: 2014
 Primary General
 Other (specify) **Convention**

Election Cycle-to-Date **250.00**

Date of Receipt
03 / 30 / 2014

Transaction ID : **SA11AI.8377**

Amount of Each Receipt this Period
250.00

B. Full Name (Last, First, Middle Initial)
Susan H. Griffith

Mailing Address **625 Oakland Terrace**

City **Alexandria** State **VA** Zip Code **22302**

FEC ID number of contributing federal political committee. **C**

Name of Employer **Homemaker** Occupation **Homemaker**

Receipt For: 2014
 Primary General
 Other (specify) **Convention**

Election Cycle-to-Date **2600.00**

Date of Receipt
03 / 30 / 2014

Transaction ID : **SA11AI.7740**

Amount of Each Receipt this Period
2600.00

C. Full Name (Last, First, Middle Initial)
Gene Grogale

Mailing Address **14101 Parke Long Court
Ste 205**

City **Chantilly** State **VA** Zip Code **20151**

FEC ID number of contributing federal political committee. **C**

Name of Employer **Annandale Millwork/Allied Syst** Occupation **Executive**

Receipt For: 2014
 Primary General
 Other (specify) **Convention**

Election Cycle-to-Date **1000.00**

Date of Receipt
02 / 25 / 2014

Transaction ID : **SA11AI.5446**

Amount of Each Receipt this Period
1000.00

SUBTOTAL of Receipts This Page (optional).....

TOTAL This Period (last page this line number only).....

3850.00

14828184764

**SCHEDULE A (FEC Form 3)
ITEMIZED RECEIPTS**

Use separate schedule(s) for each category of the Detailed Summary Page	FOR LINE NUMBER:	PAGE 164 OF 462
	(check only one)	
<input checked="" type="checkbox"/> 11a	<input type="checkbox"/> 11b	<input type="checkbox"/> 11c
<input type="checkbox"/> 12	<input type="checkbox"/> 13a	<input type="checkbox"/> 13b
<input type="checkbox"/> 14	<input type="checkbox"/> 15	

Any information copied from such Reports and Statements may not be sold or used by any person for the purpose of soliciting contributions or for commercial purposes, other than using the name and address of any political committee to solicit contributions from such committee.

NAME OF COMMITTEE (In Full)
ED GILLESPIE FOR SENATE

Full Name (Last, First, Middle Initial) Brian F. Gunderson		Date of Receipt MM / DD / YYYY 01 / 26 / 2014
Mailing Address 8114 Stacey Road		Transaction ID : SA11AI.4331
City Alexandria	State VA	Zip Code 22303
FEC ID number of contributing federal political committee. C	Amount of Each Receipt this Period 2600.00	
Name of Employer GPC Associates LLC	Occupation Public Affairs Consultant	
Receipt For: 2014 <input checked="" type="checkbox"/> Primary <input type="checkbox"/> General <input checked="" type="checkbox"/> Other (specify) Convention	Election Cycle-to-Date 2600.00	

Full Name (Last, First, Middle Initial) Brian F. Gunderson		Date of Receipt MM / DD / YYYY 01 / 26 / 2014
Mailing Address 8114 Stacey Road		Transaction ID : SA11AI.4333
City Alexandria	State VA	Zip Code 22303
FEC ID number of contributing federal political committee. C	Amount of Each Receipt this Period 2600.00	
Name of Employer GPC Associates LLC	Occupation Public Affairs Consultant	
Receipt For: 2014 <input type="checkbox"/> Primary <input checked="" type="checkbox"/> General <input type="checkbox"/> Other (specify)	Election Cycle-to-Date 5200.00	

Full Name (Last, First, Middle Initial) Christine Gunderson		Date of Receipt MM / DD / YYYY 01 / 26 / 2014
Mailing Address 8114 Stacey Road		Transaction ID : SA11AI.4334
City Alexandria	State VA	Zip Code 22308
FEC ID number of contributing federal political committee. C	Amount of Each Receipt this Period 2600.00	
Name of Employer Self	Occupation Communications Consultant	
Receipt For: 2014 <input type="checkbox"/> Primary <input type="checkbox"/> General <input checked="" type="checkbox"/> Other (specify) Convention	Election Cycle-to-Date 2600.00	

SUBTOTAL of Receipts This Page (optional).....	7800.00
TOTAL This Period (last page this line number only).....	

1492918475

**SCHEDULE A (FEC Form 3)
ITEMIZED RECEIPTS**

Use separate schedule(s)
for each category of the
Detailed Summary Page

FOR LINE NUMBER:
(check only one)

PAGE 165 OF 462

<input checked="" type="checkbox"/> 11a	<input type="checkbox"/> 11b	<input type="checkbox"/> 11c	<input type="checkbox"/> 11d	<input type="checkbox"/> 12	<input type="checkbox"/> 13a	<input type="checkbox"/> 13b	<input type="checkbox"/> 14	<input type="checkbox"/> 15
---	------------------------------	------------------------------	------------------------------	-----------------------------	------------------------------	------------------------------	-----------------------------	-----------------------------

Any information copied from such Reports and Statements may not be sold or used by any person for the purpose of soliciting contributions or for commercial purposes, other than using the name and address of any political committee to solicit contributions from such committee.

NAME OF COMMITTEE (In Full)
ED GILLESPIE FOR SENATE

A. Full Name (Last, First, Middle Initial)
Christine Gunderson

Mailing Address **8114 Stacey Road**

City **Alexandria** State **VA** Zip Code **22308**

FEC ID number of contributing federal political committee. **C**

Name of Employer **Self** Occupation **Communications Consultant**

Receipt For: 2014
 Primary General
 Other (specify)

Election Cycle-to-Date **5200.00**

Date of Receipt **01 / 26 / 2014**
Transaction ID : **SA11AI.4336**

Amount of Each Receipt this Period **2600.00**

B. Full Name (Last, First, Middle Initial)
J.D. Morgan Guthridge

Mailing Address **4202 Hanover Avenue**

City **Richmond** State **VA** Zip Code **23221**

FEC ID number of contributing federal political committee. **C**

Name of Employer **Charles M. Guthridge Associate** Occupation **Public Affairs Consulting**

Receipt For: 2014
 Primary General
 Other (specify) **Convention**

Election Cycle-to-Date **250.00**

Date of Receipt **02 / 26 / 2014**
Transaction ID : **SA11AI.5585**

Amount of Each Receipt this Period **250.00**

C. Full Name (Last, First, Middle Initial)
Stephen J. Hadley

Mailing Address **2246 Cathedral Avenue NW**

City **Washington** State **DC** Zip Code **20008**

FEC ID number of contributing federal political committee. **C**

Name of Employer **Self** Occupation **Consultant**

Receipt For: 2014
 Primary General
 Other (specify) **Convention**

Election Cycle-to-Date **2600.00**

Date of Receipt **03 / 26 / 2014**
Transaction ID : **SA11AI.7200**

Amount of Each Receipt this Period **2600.00**

SUBTOTAL of Receipts This Page (optional)..... **5450.00**

TOTAL This Period (last page this line number only).....

1 4 0 2 0 1 0 9 4 7 6 6

**SCHEDULE A (FEC Form 3)
ITEMIZED RECEIPTS**

Use separate schedule(s)
for each category of the
Detailed Summary Page

FOR LINE NUMBER: PAGE 166 OF 462
(check only one)
 11a 11b 11c 11d
 12 13a 13b 14 15

Any information copied from such Reports and Statements may not be sold or used by any person for the purpose of soliciting contributions or for commercial purposes, other than using the name and address of any political committee to solicit contributions from such committee.

NAME OF COMMITTEE (In Full)
ED GILLESPIE FOR SENATE

A. Full Name (Last, First, Middle Initial)
Jonathan K. Hage

Mailing Address 2841 NE 38th Street

City Ft Lauderdale State FL Zip Code 33308

FEC ID number of contributing federal political committee. C

Name of Employer Charter Schools USA Occupation President & CEO

Receipt For: 2014
 Primary General
 Other (specify) Convention

Election Cycle-to-Date

Date of Receipt 03 / 31 / 2014

Transaction ID : SA11AI.8187

Amount of Each Receipt this Period 2600.00

B. Full Name (Last, First, Middle Initial)
Jonathan K. Hage

Mailing Address 2841 NE 38th Street

City Ft Lauderdale State FL Zip Code 33308

FEC ID number of contributing federal political committee. C

Name of Employer Charter Schools USA Occupation President & CEO

Receipt For: 2014
 Primary General
 Other (specify)

Election Cycle-to-Date

Date of Receipt 03 / 31 / 2014

Transaction ID : SA11AI.8189

Amount of Each Receipt this Period 2600.00

C. Full Name (Last, First, Middle Initial)
Mr. August W. Hager III

Mailing Address 139 Victor Street

City St. Louis State MO Zip Code 63104

FEC ID number of contributing federal political committee. C

Name of Employer Hager Company Occupation Chairman

Receipt For: 2014
 Primary General
 Other (specify) Convention

Election Cycle-to-Date

Date of Receipt 03 / 26 / 2014

Transaction ID : SA11AI.7386

Amount of Each Receipt this Period 2600.00

SUBTOTAL of Receipts This Page (optional)..... 7800.00

TOTAL This Period (last page this line number only).....

16020184767

**SCHEDULE A (FEC Form 3)
ITEMIZED RECEIPTS**

Use separate schedule(s) for each category of the Detailed Summary Page

FOR LINE NUMBER: (check only one)

11a 11b 11c 11d 12 13a 13b 14 15

PAGE 167 OF 462

Any information copied from such Reports and Statements may not be sold or used by any person for the purpose of soliciting contributions or for commercial purposes, other than using the name and address of any political committee to solicit contributions from such committee.

NAME OF COMMITTEE (In Full)
ED GILLESPIE FOR SENATE

A. Full Name (Last, First, Middle Initial)
Mr. August W. Hager III

Mailing Address 139 Victor Street

City St. Louis State MO Zip Code 63104

FEC ID number of contributing federal political committee. C

Name of Employer Hager Company Occupation Chairman

Receipt For: 2014
 Primary General
 Other (specify)

Election Cycle-to-Date 5000.00

Date of Receipt 03 / 26 / 2014

Transaction ID : SA11A1.7388

Amount of Each Receipt this Period 2400.00

B. Full Name (Last, First, Middle Initial)
Joseph W. Hagin

Mailing Address 8053 Brill Road

City Cincinnati State OH Zip Code 45243

FEC ID number of contributing federal political committee. C

Name of Employer JWH Consulting LLC Occupation Executive

Receipt For: 2014
 Primary General
 Other (specify) Convention

Election Cycle-to-Date 2600.00

Date of Receipt 03 / 14 / 2014

Transaction ID : SA11A1.6407

Amount of Each Receipt this Period 2600.00

C. Full Name (Last, First, Middle Initial)
M. Scott Hamilton

Mailing Address 140 Medford Street

City Browns Mills State NJ Zip Code 08015

FEC ID number of contributing federal political committee. C

Name of Employer Homemaker Occupation Homemaker

Receipt For: 2014
 Primary General
 Other (specify) Convention

Election Cycle-to-Date 250.00

Date of Receipt 01 / 20 / 2014

Transaction ID : SA11A1.4598

Amount of Each Receipt this Period 250.00

SUBTOTAL of Receipts This Page (optional).....

TOTAL This Period (last page this line number only).....

5250.00

14020184768

**SCHEDULE A (FEC Form 3)
ITEMIZED RECEIPTS**

Use separate schedule(s) for each category of the Detailed Summary Page	FOR LINE NUMBER: (check only one)				PAGE 168 OF 462
	<input checked="" type="checkbox"/> 11a 12	<input type="checkbox"/> 11b 13a	<input type="checkbox"/> 11c 13b	<input type="checkbox"/> 11d 14	<input type="checkbox"/> 15

Any information copied from such Reports and Statements may not be sold or used by any person for the purpose of soliciting contributions or for commercial purposes, other than using the name and address of any political committee to solicit contributions from such committee.

NAME OF COMMITTEE (In Full)
ED GILLESPIE FOR SENATE

A. Full Name (Last, First, Middle Initial) Mr. R. Hunter Hamilton		Date of Receipt <input type="text" value="02"/> / <input type="text" value="25"/> / <input type="text" value="2014"/>	
Mailing Address 4225 Sonia Court		Transaction ID : SA11AI.5488	
City Alexandria	State VA	Zip Code 22309	
FEC ID number of contributing federal political committee. <input type="text" value="C"/>		Amount of Each Receipt this Period <input type="text" value="500.00"/>	
Name of Employer DDC Advocacy	Occupation Executive		
Receipt For: 2014 <input type="checkbox"/> Primary <input type="checkbox"/> General <input checked="" type="checkbox"/> Other (specify) Convention	Election Cycle-to-Date <input type="text" value="500.00"/>		

B. Full Name (Last, First, Middle Initial) Mr. F. Philip Handy		Date of Receipt <input type="text" value="03"/> / <input type="text" value="20"/> / <input type="text" value="2014"/>	
Mailing Address PO Box 3090		Transaction ID : SA11AI.6816	
City Winter Park	State FL	Zip Code 32790	
FEC ID number of contributing federal political committee. <input type="text" value="C"/>		Amount of Each Receipt this Period <input type="text" value="2600.00"/>	
Name of Employer Strategic Industries	Occupation Executive		
Receipt For: 2014 <input type="checkbox"/> Primary <input type="checkbox"/> General <input checked="" type="checkbox"/> Other (specify) Convention	Election Cycle-to-Date <input type="text" value="2600.00"/>		

C. Full Name (Last, First, Middle Initial) Mr. William A. Hanley Jr.		Date of Receipt <input type="text" value="03"/> / <input type="text" value="24"/> / <input type="text" value="2014"/>	
Mailing Address PO Box 1123		Transaction ID : SA11AI.7068	
City Boca Grande	State FL	Zip Code 33921	
FEC ID number of contributing federal political committee. <input type="text" value="C"/>		Amount of Each Receipt this Period <input type="text" value="500.00"/>	
Name of Employer Retired	Occupation Retired		
Receipt For: 2014 <input type="checkbox"/> Primary <input type="checkbox"/> General <input checked="" type="checkbox"/> Other (specify) Convention	Election Cycle-to-Date <input type="text" value="500.00"/>		

SUBTOTAL of Receipts This Page (optional).....	<input type="text" value="3600.00"/>
TOTAL This Period (last page this line number only).....	<input type="text"/>

**SCHEDULE A (FEC Form 3)
ITEMIZED RECEIPTS**

Use separate schedule(s) for each category of the Detailed Summary Page	FOR LINE NUMBER:		PAGE 169 OF 462	
	(check only one)			
<input checked="" type="checkbox"/> 11a	<input type="checkbox"/> 11b	<input type="checkbox"/> 11c	<input type="checkbox"/> 11d	<input type="checkbox"/> 15
<input type="checkbox"/> 12	<input type="checkbox"/> 13a	<input type="checkbox"/> 13b	<input type="checkbox"/> 14	

Any information copied from such Reports and Statements may not be sold or used by any person for the purpose of soliciting contributions or for commercial purposes, other than using the name and address of any political committee to solicit contributions from such committee.

NAME OF COMMITTEE (In Full)
ED GILLESPIE FOR SENATE

Full Name (Last, First, Middle Initial) Everett Hannah		Date of Receipt							
Mailing Address PO Box 277		<table border="1"> <tr> <td>M M M</td> <td>D D D</td> <td>Y Y Y Y Y Y Y Y</td> </tr> <tr> <td>03</td> <td>27</td> <td>2014</td> </tr> </table>		M M M	D D D	Y Y Y Y Y Y Y Y	03	27	2014
M M M	D D D	Y Y Y Y Y Y Y Y							
03	27	2014							
City	State	Zip Code	Transaction ID : SA11AI.7478						
Vamey	WV	25696							
FEC ID number of contributing federal political committee.		Amount of Each Receipt this Period							
<table border="1"> <tr> <td>C</td> <td></td> </tr> </table>		C		<table border="1"> <tr> <td></td> <td>1000.00</td> </tr> </table>			1000.00		
C									
	1000.00								
Name of Employer	Occupation	Election Cycle-to-Date							
Hannah Lumber, Inc.	Executive								
Receipt For: 2014		<table border="1"> <tr> <td></td> <td>1000.00</td> </tr> </table>			1000.00				
	1000.00								
<input type="checkbox"/> Primary <input type="checkbox"/> General <input checked="" type="checkbox"/> Other (specify) Convention									

Full Name (Last, First, Middle Initial) Jamie E. Hantman		Date of Receipt							
Mailing Address 15412 Finchingfield Way		<table border="1"> <tr> <td>M M M</td> <td>D D D</td> <td>Y Y Y Y Y Y Y Y</td> </tr> <tr> <td>03</td> <td>26</td> <td>2014</td> </tr> </table>		M M M	D D D	Y Y Y Y Y Y Y Y	03	26	2014
M M M	D D D	Y Y Y Y Y Y Y Y							
03	26	2014							
City	State	Zip Code	Transaction ID : SA11AI.7322						
Upper Marlboro	MD	20774							
FEC ID number of contributing federal political committee.		Amount of Each Receipt this Period							
<table border="1"> <tr> <td>C</td> <td></td> </tr> </table>		C		<table border="1"> <tr> <td></td> <td>1000.00</td> </tr> </table>			1000.00		
C									
	1000.00								
Name of Employer	Occupation	Election Cycle-to-Date							
Self	Government Relations Consulting								
Receipt For: 2014		<table border="1"> <tr> <td></td> <td>1000.00</td> </tr> </table>			1000.00				
	1000.00								
<input type="checkbox"/> Primary <input type="checkbox"/> General <input checked="" type="checkbox"/> Other (specify) Convention									

Full Name (Last, First, Middle Initial) Bryce L. Harlow		Date of Receipt							
Mailing Address 1812 Solitaire Lane		<table border="1"> <tr> <td>M M M</td> <td>D D D</td> <td>Y Y Y Y Y Y Y Y</td> </tr> <tr> <td>02</td> <td>26</td> <td>2014</td> </tr> </table>		M M M	D D D	Y Y Y Y Y Y Y Y	02	26	2014
M M M	D D D	Y Y Y Y Y Y Y Y							
02	26	2014							
City	State	Zip Code	Transaction ID : SA11AI.5568						
McLean	VA	22101							
FEC ID number of contributing federal political committee.		Amount of Each Receipt this Period							
<table border="1"> <tr> <td>C</td> <td></td> </tr> </table>		C		<table border="1"> <tr> <td></td> <td>2600.00</td> </tr> </table>			2600.00		
C									
	2600.00								
Name of Employer	Occupation	Election Cycle-to-Date							
Harlow Government Relations	Consultant								
Receipt For: 2014		<table border="1"> <tr> <td></td> <td>2600.00</td> </tr> </table>			2600.00				
	2600.00								
<input type="checkbox"/> Primary <input type="checkbox"/> General <input checked="" type="checkbox"/> Other (specify) Convention									

SUBTOTAL of Receipts This Page (optional).....	<table border="1"> <tr> <td></td> <td>4600.00</td> </tr> </table>		4600.00
	4600.00		
TOTAL This Period (last page this line number only).....	<table border="1"> <tr> <td></td> <td></td> </tr> </table>		

14020194770

**SCHEDULE A (FEC Form 3)
ITEMIZED RECEIPTS**

Use separate schedule(s)
for each category of the
Detailed Summary Page

FOR LINE NUMBER: PAGE 170 OF 462
(check only one)
 11a 11b 11c 11d
 12 13a 13b 14 15

Any information copied from such Reports and Statements may not be sold or used by any person for the purpose of soliciting contributions or for commercial purposes, other than using the name and address of any political committee to solicit contributions from such committee.

NAME OF COMMITTEE (In Full)
ED GILLESPIE FOR SENATE

A. Full Name (Last, First, Middle Initial)
John H. Harms

Mailing Address **PO Box 973**

City **Boca Grande** State **FL** Zip Code **33921**

FEC ID number of contributing federal political committee. **C**

Name of Employer **Retired** Occupation **Retired**

Receipt For: 2014
 Primary General
 Other (specify) **Convention**

Election Cycle-to-Date **250.00**

Date of Receipt **03 / 26 / 2014**

Transaction ID : **SA11AI.7389**

Amount of Each Receipt this Period **250.00**

B. Full Name (Last, First, Middle Initial)
D. Scott Harper

Mailing Address **41 Lancaster Lane**

City **Lincolnshire** State **IL** Zip Code **60069**

FEC ID number of contributing federal political committee. **C**

Name of Employer **Allstate Insurance Company** Occupation **Attorney**

Receipt For: 2014
 Primary General
 Other (specify) **Convention**

Election Cycle-to-Date **250.00**

Date of Receipt **02 / 04 / 2014**

Transaction ID : **SA11AI.4803**

Amount of Each Receipt this Period **250.00**

C. Full Name (Last, First, Middle Initial)
Mr. Roby Harrington III

Mailing Address **PO Box 498**

City **Boca Grande** State **FL** Zip Code **33921**

FEC ID number of contributing federal political committee. **C**

Name of Employer **Retired** Occupation **Retired**

Receipt For: 2014
 Primary General
 Other (specify) **Convention**

Election Cycle-to-Date **2600.00**

Date of Receipt **03 / 26 / 2014**

Transaction ID : **SA11AI.7391**

Amount of Each Receipt this Period **2600.00**

SUBTOTAL of Receipts This Page (optional)..... **3100.00**

TOTAL This Period (last page this line number only).....

14029184771

**SCHEDULE A (FEC Form 3)
ITEMIZED RECEIPTS**

Use separate schedule(s) for each category of the Detailed Summary Page	FOR LINE NUMBER: (check only one)	PAGE 171 OF 462
	<input checked="" type="checkbox"/> 11a 12 <input type="checkbox"/> 11b 13a <input type="checkbox"/> 11c 13b <input type="checkbox"/> 11d 14 <input type="checkbox"/> 15	

Any information copied from such Reports and Statements may not be sold or used by any person for the purpose of soliciting contributions or for commercial purposes, other than using the name and address of any political committee to solicit contributions from such committee.

NAME OF COMMITTEE (In Full)
ED GILLESPIE FOR SENATE

A. Full Name (Last, First, Middle Initial)
Mr. Roby Harrington III

Mailing Address **PO Box 498**

City **Boca Grande** State **FL** Zip Code **33921**

FEC ID number of contributing federal political committee. **C**

Name of Employer **Retired** Occupation **Retired**

Receipt For: 2014
 Primary General
 Other (specify)

Election Cycle-to-Date **5200.00**

Date of Receipt **03 / 26 / 2014**

Transaction ID : **SA11AI.7393**

Amount of Each Receipt this Period **2600.00**

B. Full Name (Last, First, Middle Initial)
William D. Harris

Mailing Address **3314 Mantua Drive**

City **Fairfax** State **VA** Zip Code **22031**

FEC ID number of contributing federal political committee. **C**

Name of Employer **The MITA Group** Occupation **Consultant**

Receipt For: 2014
 Primary General
 Other (specify) **Convention**

Election Cycle-to-Date **1000.00**

Date of Receipt **03 / 31 / 2014**

Transaction ID : **SA11AI.7870**

Amount of Each Receipt this Period **1000.00**

C. Full Name (Last, First, Middle Initial)
Megan Hauck

Mailing Address **133 Duddington Place SE**

City **Washington** State **DC** Zip Code **20003**

FEC ID number of contributing federal political committee. **C**

Name of Employer **Nathanson & Hauck** Occupation **Consultant**

Receipt For: 2014
 Primary General
 Other (specify) **Convention**

Election Cycle-to-Date **1000.00**

Date of Receipt **03 / 25 / 2014**

Transaction ID : **SA11AI.7256**

Amount of Each Receipt this Period **1000.00**

SUBTOTAL of Receipts This Page (optional)..... **4600.00**

TOTAL This Period (last page this line number only).....

10020184772

**SCHEDULE A (FEC Form 3)
ITEMIZED RECEIPTS**

Use separate schedule(s)
for each category of the
Detailed Summary Page

FOR LINE NUMBER:
(check only one)

<input checked="" type="checkbox"/> 11a 12	<input type="checkbox"/> 11b 13a	<input type="checkbox"/> 11c 13b	<input type="checkbox"/> 11d 14	<input type="checkbox"/> 15
---	-------------------------------------	-------------------------------------	------------------------------------	-----------------------------

Any information copied from such Reports and Statements may not be sold or used by any person for the purpose of soliciting contributions or for commercial purposes, other than using the name and address of any political committee to solicit contributions from such committee.

NAME OF COMMITTEE (In Full)
ED GILLESPIE FOR SENATE

A. Full Name (Last, First, Middle Initial)
Paul Haughton

Mailing Address 448 Bully Hill Drive

City King George State VA Zip Code 22485

FEC ID number of contributing federal political committee. **C**

Name of Employer Self Occupation Consultant

Receipt For: 2014
 Primary General
 Other (specify) Convention

Election Cycle-to-Date **500.00**

Date of Receipt **01 / 17 / 2014**
Transaction ID : SA11AI.4383

Amount of Each Receipt this Period **500.00**

B. Full Name (Last, First, Middle Initial)
Donald B. Hay

Mailing Address 12317 Penrose Trail

City Raleigh State NC Zip Code 27614

FEC ID number of contributing federal political committee. **C**

Name of Employer Retired Occupation Retired

Receipt For: 2014
 Primary General
 Other (specify) Convention

Election Cycle-to-Date **500.00**

Date of Receipt **01 / 17 / 2014**
Transaction ID : SA11AI.4476

Amount of Each Receipt this Period **500.00**

C. Full Name (Last, First, Middle Initial)
Donald B. Hay

Mailing Address 12317 Penrose Trail

City Raleigh State NC Zip Code 27614

FEC ID number of contributing federal political committee. **C**

Name of Employer Retired Occupation Retired

Receipt For: 2014
 Primary General
 Other (specify) Convention

Election Cycle-to-Date **600.00**

Date of Receipt **01 / 29 / 2014**
Transaction ID : SA11AI.4440

Amount of Each Receipt this Period **100.00**

SUBTOTAL of Receipts This Page (optional)..... **1100.00**

TOTAL This Period (last page this line number only).....

14029184773

**SCHEDULE A (FEC Form 3)
ITEMIZED RECEIPTS**

Use separate schedule(s)
for each category of the
Detailed Summary Page

FOR LINE NUMBER:
(check only one)

<input checked="" type="checkbox"/> 11a	<input type="checkbox"/> 11b	<input type="checkbox"/> 11c	<input type="checkbox"/> 11d	<input type="checkbox"/>
<input type="checkbox"/> 12	<input type="checkbox"/> 13a	<input type="checkbox"/> 13b	<input type="checkbox"/> 14	<input type="checkbox"/> 15

Any information copied from such Reports and Statements may not be sold or used by any person for the purpose of soliciting contributions or for commercial purposes, other than using the name and address of any political committee to solicit contributions from such committee.

NAME OF COMMITTEE (In Full)
ED GILLESPIE FOR SENATE

A. Full Name (Last, First, Middle Initial) Donald B. Hay		Date of Receipt MM / DD / YYYY 01 / 29 / 2014
Mailing Address 12317 Penrose Trail		Transaction ID : SA11AI.4442
City Raleigh	State NC	Zip Code 27614
FEC ID number of contributing federal political committee. C	Amount of Each Receipt this Period 900.00	
Name of Employer Retired	Occupation Retired	
Receipt For: 2014 <input type="checkbox"/> Primary <input type="checkbox"/> General <input checked="" type="checkbox"/> Other (specify) Convention	Election Cycle-to-Date 1500.00	

B. Full Name (Last, First, Middle Initial) Donald B. Hay		Date of Receipt MM / DD / YYYY 03 / 08 / 2014
Mailing Address 12317 Penrose Trail		Transaction ID : SA11AI.6053
City Raleigh	State NC	Zip Code 27614
FEC ID number of contributing federal political committee. C	Amount of Each Receipt this Period 1000.00	
Name of Employer Retired	Occupation Retired	
Receipt For: 2014 <input type="checkbox"/> Primary <input type="checkbox"/> General <input checked="" type="checkbox"/> Other (specify) Convention	Election Cycle-to-Date 2500.00	

C. Full Name (Last, First, Middle Initial) Robert W. Hayden		Date of Receipt MM / DD / YYYY 03 / 28 / 2014
Mailing Address PO Box 1506		Transaction ID : SA11AI.7625
City Boca Grande	State FL	Zip Code 33921
FEC ID number of contributing federal political committee. C	Amount of Each Receipt this Period 1000.00	
Name of Employer Retired	Occupation Retired	
Receipt For: 2014 <input type="checkbox"/> Primary <input type="checkbox"/> General <input checked="" type="checkbox"/> Other (specify) Convention	Election Cycle-to-Date 1000.00	

SUBTOTAL of Receipts This Page (optional).....	2900.00
TOTAL This Period (last page this line number only).....	

14020184774

**SCHEDULE A (FEC Form 3)
ITEMIZED RECEIPTS**

Use separate schedule(s)
for each category of the
Detailed Summary Page

FOR LINE NUMBER: PAGE 174 OF 462
(check only one)
 11a 11b 11c 11d
 12 13a 13b 14 15

Any information copied from such Reports and Statements may not be sold or used by any person for the purpose of soliciting contributions or for commercial purposes, other than using the name and address of any political committee to solicit contributions from such committee.

NAME OF COMMITTEE (In Full)
ED GILLESPIE FOR SENATE

A. Full Name (Last, First, Middle Initial)
Mr. Joseph H. Head

Mailing Address 8855 Camargo Club Drive

City Cincinnati State OH Zip Code 45243

FEC ID number of contributing federal political committee. **C**

Name of Employer Retired Occupation Retired

Receipt For: 2014
 Primary General
 Other (specify) Convention

Election Cycle-to-Date 2600.00

Date of Receipt: 03 / 26 / 2014
Transaction ID : SA11AI.7094

Amount of Each Receipt this Period: 2600.00

B. Full Name (Last, First, Middle Initial)
Mr. Joseph H. Head

Mailing Address 8855 Camargo Club Drive

City Cincinnati State OH Zip Code 45243

FEC ID number of contributing federal political committee. **C**

Name of Employer Retired Occupation Retired

Receipt For: 2014
 Primary General
 Other (specify)

Election Cycle-to-Date 5200.00

Date of Receipt: 03 / 26 / 2014
Transaction ID : SA11AI.7096

Amount of Each Receipt this Period: 2600.00

C. Full Name (Last, First, Middle Initial)
Robert Heckman

Mailing Address 143 Martin Lane

City Alexandria State VA Zip Code 22304

FEC ID number of contributing federal political committee. **C**

Name of Employer Capital City Partners, Inc. Occupation Consultant

Receipt For: 2014
 Primary General
 Other (specify) Convention

Election Cycle-to-Date 500.00

Date of Receipt: 03 / 31 / 2014
Transaction ID : SA11AI.7872

Amount of Each Receipt this Period: 500.00

SUBTOTAL of Receipts This Page (optional)..... 5700.00

TOTAL This Period (last page this line number only).....

14020184775

**SCHEDULE A (FEC Form 3)
ITEMIZED RECEIPTS**

Use separate schedule(s) for each category of the Detailed Summary Page	FOR LINE NUMBER:		PAGE 175 OF 462		
	(check only one)	<input checked="" type="checkbox"/> 11a 12	<input type="checkbox"/> 11b 13a	<input type="checkbox"/> 11c 13b	<input type="checkbox"/> 11d 14

Any information copied from such Reports and Statements may not be sold or used by any person for the purpose of soliciting contributions or for commercial purposes, other than using the name and address of any political committee to solicit contributions from such committee.

NAME OF COMMITTEE (In Full)
ED GILLESPIE FOR SENATE

A. Full Name (Last, First, Middle Initial) Everett Hellmuth		Date of Receipt MM / DD / YYYY 03 / 26 / 2014
Mailing Address 9511 Lynnhall Place		Transaction ID : SA11AI.7446
City Alexandria	State VA	
FEC ID number of contributing federal political committee. C		Amount of Each Receipt this Period 2600.00
Name of Employer Passport Auto	Occupation Auto Dealer	
Receipt For: 2014 <input checked="" type="checkbox"/> Primary <input type="checkbox"/> General <input checked="" type="checkbox"/> Other (specify) Convention	Election Cycle-to-Date 2600.00	

B. Full Name (Last, First, Middle Initial) Everett Hellmuth		Date of Receipt MM / DD / YYYY 03 / 26 / 2014
Mailing Address 9511 Lynnhall Place		Transaction ID : SA11AI.7448
City Alexandria	State VA	
FEC ID number of contributing federal political committee. C		Amount of Each Receipt this Period 2600.00
Name of Employer Passport Auto	Occupation Auto Dealer	
Receipt For: 2014 <input type="checkbox"/> Primary <input checked="" type="checkbox"/> General <input type="checkbox"/> Other (specify)	Election Cycle-to-Date 5200.00	

C. Full Name (Last, First, Middle Initial) Robin Z. Hellmuth		Date of Receipt MM / DD / YYYY 03 / 26 / 2014
Mailing Address 9511 Lynnhall Place		Transaction ID : SA11AI.7449
City Alexandria	State VA	
FEC ID number of contributing federal political committee. C		Amount of Each Receipt this Period 2600.00
Name of Employer Passport Auto	Occupation Auto Dealer	
Receipt For: 2014 <input checked="" type="checkbox"/> Primary <input type="checkbox"/> General <input checked="" type="checkbox"/> Other (specify) Convention	Election Cycle-to-Date 2600.00	

SUBTOTAL of Receipts This Page (optional).....	7800.00
TOTAL This Period (last page this line number only).....	

14029184779

**SCHEDULE A (FEC Form 3)
ITEMIZED RECEIPTS**

Use separate schedule(s)
for each category of the
Detailed Summary Page

FOR LINE NUMBER:
(check only one)

PAGE 176 OF 462

11a 11b 11c 11d
 12 13a 13b 14 15

Any information copied from such Reports and Statements may not be sold or used by any person for the purpose of soliciting contributions or for commercial purposes, other than using the name and address of any political committee to solicit contributions from such committee.

NAME OF COMMITTEE (In Full)
ED GILLESPIE FOR SENATE

A. Full Name (Last, First, Middle Initial)
Robin Z. Hellmuth

Mailing Address 9511 Lynnhall Place

City Alexandria State VA Zip Code 22309

FEC ID number of contributing federal political committee.

Name of Employer: Passport Auto Occupation: Auto Dealer

Receipt For: 2014
 Primary General
 Other (specify)

Election Cycle-to-Date:

Date of Receipt: 03 / 26 / 2014
Transaction ID : SA11AI.7451

Amount of Each Receipt this Period:

B. Full Name (Last, First, Middle Initial)
Mr. Emil W. Henry

Mailing Address 655 Park Avenue

City New York State NY Zip Code 10065

FEC ID number of contributing federal political committee.

Name of Employer: Self Employed Occupation: Investor

Receipt For: 2014
 Primary General
 Other (specify) Convention

Election Cycle-to-Date:

Date of Receipt: 03 / 28 / 2014
Transaction ID : SA11AI.7638

Amount of Each Receipt this Period:

C. Full Name (Last, First, Middle Initial)
Mr. Emil W. Henry

Mailing Address 655 Park Avenue

City New York State NY Zip Code 10065

FEC ID number of contributing federal political committee.

Name of Employer: Self Employed Occupation: Investor

Receipt For: 2014
 Primary General
 Other (specify)

Election Cycle-to-Date:

Date of Receipt: 03 / 28 / 2014
Transaction ID : SA11AI.7640

Amount of Each Receipt this Period:

SUBTOTAL of Receipts This Page (optional).....

TOTAL This Period (last page this line number only).....

14028184777

**SCHEDULE A (FEC Form 3)
ITEMIZED RECEIPTS**

Use separate schedule(s)
for each category of the
Detailed Summary Page

FOR LINE NUMBER: PAGE 177 OF 462
(check only one)
 11a 11b 11c 11d
12 13a 13b 14 15

Any information copied from such Reports and Statements may not be sold or used by any person for the purpose of soliciting contributions or for commercial purposes, other than using the name and address of any political committee to solicit contributions from such committee.

NAME OF COMMITTEE (In Full)
ED GILLESPIE FOR SENATE

A. Full Name (Last, First, Middle Initial)
Richard A. Hertling

Mailing Address 119 Hesketh Street

City State Zip Code
Chevy Chase MD 20815

FEC ID number of contributing federal political committee.

Name of Employer Occupation
Covington & Burling Attorney

Receipt For: 2014
 Primary General
 Other (specify) Convention

Election Cycle-to-Date

Date of Receipt
MM / DD / YYYY
03 / 07 / 2014

Transaction ID : SA11AI.6008

Amount of Each Receipt this Period

B. Full Name (Last, First, Middle Initial)
Hugh Hewitt

Mailing Address PO Box 5209

City State Zip Code
Irvine CA 92616

FEC ID number of contributing federal political committee.

Name of Employer Occupation
Hewitt Wolensky McNulty LLP Attorney

Receipt For: 2014
 Primary General
 Other (specify) Convention

Election Cycle-to-Date

Date of Receipt
MM / DD / YYYY
01 / 20 / 2014

Transaction ID : SA11AI.4610

Amount of Each Receipt this Period

C. Full Name (Last, First, Middle Initial)
Rosalind M. Hewsenan

Mailing Address 320 Stamford Avenue

City State Zip Code
Stamford CT 06902

FEC ID number of contributing federal political committee.

Name of Employer Occupation
Helmsley Trust Chief Investment Officer

Receipt For: 2014
 Primary General
 Other (specify) Convention

Election Cycle-to-Date

Date of Receipt
MM / DD / YYYY
03 / 31 / 2014

Transaction ID : SA11AI.8598

Amount of Each Receipt this Period

SUBTOTAL of Receipts This Page (optional).....

TOTAL This Period (last page this line number only).....

14020184778

**SCHEDULE A (FEC Form 3)
ITEMIZED RECEIPTS**

Use separate schedule(s)
for each category of the
Detailed Summary Page

FOR LINE NUMBER: PAGE 178 OF 462

(check only one)

<input checked="" type="checkbox"/> 11a	<input type="checkbox"/> 11b	<input type="checkbox"/> 11c	<input type="checkbox"/> 11d	<input type="checkbox"/> 12	<input type="checkbox"/> 13a	<input type="checkbox"/> 13b	<input type="checkbox"/> 14	<input type="checkbox"/> 15
---	------------------------------	------------------------------	------------------------------	-----------------------------	------------------------------	------------------------------	-----------------------------	-----------------------------

Any information copied from such Reports and Statements may not be sold or used by any person for the purpose of soliciting contributions or for commercial purposes, other than using the name and address of any political committee to solicit contributions from such committee.

NAME OF COMMITTEE (In Full)
ED GILLESPIE FOR SENATE

Full Name (Last, First, Middle Initial) A. Andrew Heye		Mailing Address 6615 McCambell Cluster		Date of Receipt MM / DD / YYYY 02 / 19 / 2014	
City Centreville	State VA	Zip Code 20120		Transaction ID : SA11AI.5276	
FEC ID number of contributing federal political committee. C		Amount of Each Receipt this Period 250.00			
Name of Employer Ourisman Automotive		Occupation General Manager			
Receipt For: 2014 <input type="checkbox"/> Primary <input type="checkbox"/> General <input checked="" type="checkbox"/> Other (specify) Convention		Election Cycle-to-Date 250.00			
Full Name (Last, First, Middle Initial) B. Mr. Daniel J. Hilferty		Mailing Address 220 Cedarbrook Road		Date of Receipt MM / DD / YYYY 03 / 26 / 2014	
City Ardmore	State PA	Zip Code 19003		Transaction ID : SA11AI.7185	
FEC ID number of contributing federal political committee. C		Amount of Each Receipt this Period 2600.00			
Name of Employer Independence Blue Cross		Occupation CEO			
Receipt For: 2014 <input checked="" type="checkbox"/> Primary <input type="checkbox"/> General <input checked="" type="checkbox"/> Other (specify) Convention		Election Cycle-to-Date 2600.00			
Full Name (Last, First, Middle Initial) C. Mr. Daniel J. Hilferty		Mailing Address 220 Cedarbrook Road		Date of Receipt MM / DD / YYYY 03 / 26 / 2014	
City Ardmore	State PA	Zip Code 19003		Transaction ID : SA11AI.7187	
FEC ID number of contributing federal political committee. C		Amount of Each Receipt this Period 2600.00			
Name of Employer Independence Blue Cross		Occupation CEO			
Receipt For: 2014 <input type="checkbox"/> Primary <input checked="" type="checkbox"/> General <input type="checkbox"/> Other (specify)		Election Cycle-to-Date 5200.00			
SUBTOTAL of Receipts This Page (optional).....				5450.00	
TOTAL This Period (last page this line number only).....				5450.00	

14009184779

**SCHEDULE A (FEC Form 3)
ITEMIZED RECEIPTS**

Use separate schedule(s)
for each category of the
Detailed Summary Page

FOR LINE NUMBER: PAGE 179 OF 462
(check only one)
 11a 11b 11c 11d
 12 13a 13b 14 15

Any information copied from such Reports and Statements may not be sold or used by any person for the purpose of soliciting contributions or for commercial purposes, other than using the name and address of any political committee to solicit contributions from such committee.

NAME OF COMMITTEE (In Full)
ED GILLESPIE FOR SENATE

A. Full Name (Last, First, Middle Initial)
Al G. Hill Jr.

Mailing Address 27 Highland Park Village
#200

City Dallas State TX Zip Code 75205

FEC ID number of contributing federal political committee.

Name of Employer A.G.Hill Partners Occupation Investments

Receipt For: 2014
 Primary General
 Other (specify) Convention

Election Cycle-to-Date

Date of Receipt / /

Transaction ID : SA11AI.4417

Amount of Each Receipt this Period

B. Full Name (Last, First, Middle Initial)
Al G. Hill Jr.

Mailing Address 27 Highland Park Village
#200

City Dallas State TX Zip Code 75205

FEC ID number of contributing federal political committee.

Name of Employer A.G.Hill Partners Occupation Investments

Receipt For: 2014
 Primary General
 Other (specify)

Election Cycle-to-Date

Date of Receipt / /

Transaction ID : SA11AI.4419

Amount of Each Receipt this Period

C. Full Name (Last, First, Middle Initial)
Tatnall Lee Hillman

Mailing Address 504 W. Blecker Street

City Aspen State CO Zip Code 81611

FEC ID number of contributing federal political committee.

Name of Employer Retired Occupation Retired

Receipt For: 2014
 Primary General
 Other (specify) Convention

Election Cycle-to-Date

Date of Receipt / /

Transaction ID : SA11AI.6490

Amount of Each Receipt this Period

SUBTOTAL of Receipts This Page (optional).....

TOTAL This Period (last page this line number only).....

**SCHEDULE A (FEC Form 3)
ITEMIZED RECEIPTS**

Use separate schedule(s)
for each category of the
Detailed Summary Page

FOR LINE NUMBER: PAGE 180 OF 462
(check only one)
 11a 11b 11c 11d
 12 13a 13b 14 15

Any information copied from such Reports and Statements may not be sold or used by any person for the purpose of soliciting contributions or for commercial purposes, other than using the name and address of any political committee to solicit contributions from such committee.

NAME OF COMMITTEE (In Full)
ED GILLESPIE FOR SENATE

A. Full Name (Last, First, Middle Initial)
Tatnall Lee Hillman

Mailing Address **504 W. Blecker Street**

City **Aspen** State **CO** Zip Code **81611**

FEC ID number of contributing federal political committee. **C**

Name of Employer **Retired** Occupation **Retired**

Receipt For: 2014
 Primary General
 Other (specify)

Election Cycle-to-Date **5200.00**

Date of Receipt **03 / 17 / 2014**

Transaction ID : **SA11AI.6492**

Amount of Each Receipt this Period **2600.00**

B. Full Name (Last, First, Middle Initial)
David Hobbs

Mailing Address **1903 Mallinson Way**

City **Alexandria** State **VA** Zip Code **22308**

FEC ID number of contributing federal political committee. **C**

Name of Employer **The Hobbs Group** Occupation **Public Affairs**

Receipt For: 2014
 Primary General
 Other (specify) **Convention**

Election Cycle-to-Date **2600.00**

Date of Receipt **01 / 16 / 2014**

Transaction ID : **SA11AI.4164**

Amount of Each Receipt this Period **2600.00**

C. Full Name (Last, First, Middle Initial)
David Hobbs

Mailing Address **1903 Mallinson Way**

City **Alexandria** State **VA** Zip Code **22308**

FEC ID number of contributing federal political committee. **C**

Name of Employer **The Hobbs Group** Occupation **Public Affairs**

Receipt For: 2014
 Primary General
 Other (specify)

Election Cycle-to-Date **5200.00**

Date of Receipt **03 / 11 / 2014**

Transaction ID : **SA11AI.6160**

Amount of Each Receipt this Period **2600.00**

SUBTOTAL of Receipts This Page (optional).....

TOTAL This Period (last page this line number only).....

7800.00

14929184791

**SCHEDULE A (FEC Form 3)
ITEMIZED RECEIPTS**

Use separate schedule(s) for each category of the Detailed Summary Page	FOR LINE NUMBER: (check only one)	PAGE 181 OF 462
	<input checked="" type="checkbox"/> 11a <input type="checkbox"/> 11b <input type="checkbox"/> 11c <input type="checkbox"/> 11d	
	<input type="checkbox"/> 12 <input type="checkbox"/> 13a <input type="checkbox"/> 13b <input type="checkbox"/> 14 <input type="checkbox"/> 15	

Any information copied from such Reports and Statements may not be sold or used by any person for the purpose of soliciting contributions or for commercial purposes, other than using the name and address of any political committee to solicit contributions from such committee.

NAME OF COMMITTEE (In Full)
ED GILLESPIE FOR SENATE

A. Full Name (Last, First, Middle Initial)
Gretchen Hobbs

Mailing Address 1903 Mallinson Way

City Alexandria State VA Zip Code 22308

FEC ID number of contributing federal political committee. C

Name of Employer Fannie Mae Occupation Executive

Receipt For: 2014
 Primary General
 Other (specify) Convention

Election Cycle-to-Date

Date of Receipt
 M / D / Y
 01 / 17 / 2014

Transaction ID : SA11AI.4492

Amount of Each Receipt this Period
 2600.00

Election Cycle-to-Date
 2600.00

B. Full Name (Last, First, Middle Initial)
Gretchen Hobbs

Mailing Address 1903 Mallinson Way

City Alexandria State VA Zip Code 22308

FEC ID number of contributing federal political committee. C

Name of Employer Fannie Mae Occupation Executive

Receipt For: 2014
 Primary General
 Other (specify)

Election Cycle-to-Date

Date of Receipt
 M / D / Y
 03 / 11 / 2014

Transaction ID : SA11AI.6161

Amount of Each Receipt this Period
 2600.00

Election Cycle-to-Date
 5200.00

C. Full Name (Last, First, Middle Initial)
Donald W. Hodges

Mailing Address 7116 Chipperton Drive

City Dallas State TX Zip Code 75225

FEC ID number of contributing federal political committee. C

Name of Employer First Dallas Holdings, Inc. Occupation Investment Advisor

Receipt For: 2014
 Primary General
 Other (specify) Convention

Election Cycle-to-Date

Date of Receipt
 M / D / Y
 02 / 10 / 2014

Transaction ID : SA11AI.4953

Amount of Each Receipt this Period
 2600.00

Election Cycle-to-Date
 2600.00

SUBTOTAL of Receipts This Page (optional).....

TOTAL This Period (last page this line number only).....

7800.00

14029194792

**SCHEDULE A (FEC Form 3)
ITEMIZED RECEIPTS**

Use separate schedule(s) for each category of the Detailed Summary Page	FOR LINE NUMBER:		PAGE 182 OF 462		
	(check only one)	<input checked="" type="checkbox"/> 11a 12	<input type="checkbox"/> 11b 13a	<input type="checkbox"/> 11c 13b	<input type="checkbox"/> 11d 14

Any information copied from such Reports and Statements may not be sold or used by any person for the purpose of soliciting contributions or for commercial purposes, other than using the name and address of any political committee to solicit contributions from such committee.

NAME OF COMMITTEE (In Full)
ED GILLESPIE FOR SENATE

A. Full Name (Last, First, Middle Initial) Donald W. Hodges		Date of Receipt <input type="text" value="02"/> / <input type="text" value="10"/> / <input type="text" value="2014"/>	
Mailing Address 7116 Chipperton Drive		Transaction ID : SA11AI.4955	
City Dallas	State TX	Zip Code 75225	
FEC ID number of contributing federal political committee. <input type="text" value="C"/>		Amount of Each Receipt this Period <input type="text" value="2600.00"/>	
Name of Employer First Dallas Holdings, Inc.	Occupation Investment Advisor		
Receipt For: 2014 <input type="checkbox"/> Primary <input checked="" type="checkbox"/> General <input type="checkbox"/> Other (specify)	Election Cycle-to-Date <input type="text" value="5200.00"/>		

B. Full Name (Last, First, Middle Initial) Mr. Alfred Hoffman Jr.		Date of Receipt <input type="text" value="03"/> / <input type="text" value="20"/> / <input type="text" value="2014"/>	
Mailing Address 12530 Seminole Beach Road		Transaction ID : SA11AI.6847	
City North Palm Beach	State FL	Zip Code 33408	
FEC ID number of contributing federal political committee. <input type="text" value="C"/>		Amount of Each Receipt this Period <input type="text" value="2600.00"/>	
Name of Employer Hoffman Partners	Occupation Investor		
Receipt For: 2014 <input checked="" type="checkbox"/> Primary <input type="checkbox"/> General <input checked="" type="checkbox"/> Other (specify) Convention	Election Cycle-to-Date <input type="text" value="2600.00"/>		

C. Full Name (Last, First, Middle Initial) Mr. Alfred Hoffman Jr.		Date of Receipt <input type="text" value="03"/> / <input type="text" value="20"/> / <input type="text" value="2014"/>	
Mailing Address 12530 Seminole Beach Road		Transaction ID : SA11AI.6849	
City North Palm Beach	State FL	Zip Code 33408	
FEC ID number of contributing federal political committee. <input type="text" value="C"/>		Amount of Each Receipt this Period <input type="text" value="2600.00"/>	
Name of Employer Hoffman Partners	Occupation Investor		
Receipt For: 2014 <input type="checkbox"/> Primary <input checked="" type="checkbox"/> General <input type="checkbox"/> Other (specify)	Election Cycle-to-Date <input type="text" value="5200.00"/>		

SUBTOTAL of Receipts This Page (optional).....	<input type="text" value="7800.00"/>
TOTAL This Period (last page this line number only).....	<input type="text"/>

14029184793

**SCHEDULE A (FEC Form 3)
ITEMIZED RECEIPTS**

Use separate schedule(s)
for each category of the
Detailed Summary Page

FOR LINE NUMBER: PAGE 183 OF 462
(check only one)
 11a 11b 11c 11d
 12 13a 13b 14 15

Any information copied from such Reports and Statements may not be sold or used by any person for the purpose of soliciting contributions or for commercial purposes, other than using the name and address of any political committee to solicit contributions from such committee.

NAME OF COMMITTEE (In Full)
ED GILLESPIE FOR SENATE

A. Full Name (Last, First, Middle Initial)
Mrs. Dawn Hoffman

Mailing Address 12530 Seminole Beach Road

City State Zip Code
North Palm Beach FL 33408

FEC ID number of contributing federal political committee. **C**

Name of Employer Occupation
Homemaker Homemaker

Receipt For: 2014
 Primary General
 Other (specify) Convention

Election Cycle-to-Date
2600.00

Date of Receipt
MM / DD / YYYY
03 / 20 / 2014

Transaction ID : SA11AI.6850

Amount of Each Receipt this Period
2600.00

B. Full Name (Last, First, Middle Initial)
Mrs. Dawn Hoffman

Mailing Address 12530 Seminole Beach Road

City State Zip Code
North Palm Beach FL 33408

FEC ID number of contributing federal political committee. **C**

Name of Employer Occupation
Homemaker Homemaker

Receipt For: 2014
 Primary General
 Other (specify)

Election Cycle-to-Date
5200.00

Date of Receipt
MM / DD / YYYY
03 / 20 / 2014

Transaction ID : SA11AI.6852

Amount of Each Receipt this Period
2600.00

C. Full Name (Last, First, Middle Initial)
Gabe Hoffman

Mailing Address 12210 Banyon Road

City State Zip Code
North Palm Beach FL 33408

FEC ID number of contributing federal political committee. **C**

Name of Employer Occupation
Accipiter Capital Management L General Partner

Receipt For: 2014
 Primary General
 Other (specify) Convention

Election Cycle-to-Date
2600.00

Date of Receipt
MM / DD / YYYY
03 / 20 / 2014

Transaction ID : SA11AI.6854

Amount of Each Receipt this Period
2600.00

SUBTOTAL of Receipts This Page (optional).....

TOTAL This Period (last page this line number only).....

7800.00

14029184794

**SCHEDULE A (FEC Form 3)
ITEMIZED RECEIPTS**

Use separate schedule(s) for each category of the Detailed Summary Page	FOR LINE NUMBER: (check only one)		PAGE 184 OF 462	
	<input checked="" type="checkbox"/> 11a 12	<input type="checkbox"/> 11b 13a	<input type="checkbox"/> 11c 13b	<input type="checkbox"/> 11d 14

Any information copied from such Reports and Statements may not be sold or used by any person for the purpose of soliciting contributions or for commercial purposes, other than using the name and address of any political committee to solicit contributions from such committee.

NAME OF COMMITTEE (In Full)
ED GILLESPIE FOR SENATE

A. Full Name (Last, First, Middle Initial)
Gabe Hoffman

Mailing Address 12210 Banyon Road

City North Palm Beach State FL Zip Code 33408

FEC ID number of contributing federal political committee. C

Name of Employer Accipiter Capital Management L Occupation General Partner

Receipt For: 2014
 Primary General
 Other (specify)

Election Cycle-to-Date 5200.00

Date of Receipt 03 / 20 / 2014

Transaction ID : SA11AI.6856

Amount of Each Receipt this Period 2600.00

B. Full Name (Last, First, Middle Initial)
Gerald F. Hogan

Mailing Address 6456 Madison Court

City McLean State VA Zip Code 22101

FEC ID number of contributing federal political committee. C

Name of Employer AT&T Services, Inc. Occupation Attorney

Receipt For: 2014
 Primary General
 Other (specify) Convention

Election Cycle-to-Date 500.00

Date of Receipt 03 / 12 / 2014

Transaction ID : SA11AI.6217

Amount of Each Receipt this Period 500.00

C. Full Name (Last, First, Middle Initial)
R. Holt Hogan

Mailing Address PO Box 656

City Keysville State VA Zip Code 23947

FEC ID number of contributing federal political committee. C

Name of Employer Retired Occupation Retired

Receipt For: 2014
 Primary General
 Other (specify) Convention

Election Cycle-to-Date 500.00

Date of Receipt 03 / 24 / 2014

Transaction ID : SA11AI.7045

Amount of Each Receipt this Period 500.00

SUBTOTAL of Receipts This Page (optional).....

TOTAL This Period (last page this line number only).....

3600.00

14029184785

**SCHEDULE A (FEC Form 3)
ITEMIZED RECEIPTS**

Use separate schedule(s) for each category of the Detailed Summary Page	FOR LINE NUMBER:		PAGE 185 OF 462	
	(check only one)			
<input checked="" type="checkbox"/> 11a	<input type="checkbox"/> 11b	<input type="checkbox"/> 11c	<input type="checkbox"/> 11d	<input type="checkbox"/> 15
<input type="checkbox"/> 12	<input type="checkbox"/> 13a	<input type="checkbox"/> 13b	<input type="checkbox"/> 14	

Any information copied from such Reports and Statements may not be sold or used by any person for the purpose of soliciting contributions or for commercial purposes, other than using the name and address of any political committee to solicit contributions from such committee.

NAME OF COMMITTEE (In Full)
ED GILLESPIE FOR SENATE

A. Full Name (Last, First, Middle Initial)
Scott A. Hogenson

Mailing Address 719 Walnut Avenue

City North Beach State MD Zip Code 20714

FEC ID number of contributing federal political committee. **C**

Name of Employer Self Occupation Consultant

Receipt For: 2014
 Primary General
 Other (specify) Convention

Election Cycle-to-Date

Date of Receipt: 02 / 25 / 2014

Transaction ID : SA11AI.5428

Amount of Each Receipt this Period: 500.00

Election Cycle-to-Date: 500.00

B. Full Name (Last, First, Middle Initial)
Mrs. Deborah Hohlt

Mailing Address 7901 Kent Road

City Alexandria State VA Zip Code 22308

FEC ID number of contributing federal political committee. **C**

Name of Employer Homemaker Occupation Homemaker

Receipt For: 2014
 Primary General
 Other (specify) Convention

Election Cycle-to-Date

Date of Receipt: 03 / 31 / 2014

Transaction ID : SA11AI.7874

Amount of Each Receipt this Period: 2600.00

Election Cycle-to-Date: 2600.00

C. Full Name (Last, First, Middle Initial)
Mrs. Deborah Hohlt

Mailing Address 7901 Kent Road

City Alexandria State VA Zip Code 22308

FEC ID number of contributing federal political committee. **C**

Name of Employer Homemaker Occupation Homemaker

Receipt For: 2014
 Primary General
 Other (specify)

Election Cycle-to-Date

Date of Receipt: 03 / 31 / 2014

Transaction ID : SA11AI.7876

Amount of Each Receipt this Period: 2600.00

Election Cycle-to-Date: 5200.00

SUBTOTAL of Receipts This Page (optional).....

TOTAL This Period (last page this line number only).....

5700.00

14020184786

**SCHEDULE A (FEC Form 3)
ITEMIZED RECEIPTS**

Use separate schedule(s)
for each category of the
Detailed Summary Page

FOR LINE NUMBER: PAGE 186 OF 462
(check only one)

<input checked="" type="checkbox"/>	11a	<input type="checkbox"/>	11b	<input type="checkbox"/>	11c	<input type="checkbox"/>	11d	<input type="checkbox"/>	15
<input type="checkbox"/>	12	<input type="checkbox"/>	13a	<input type="checkbox"/>	13b	<input type="checkbox"/>	14	<input type="checkbox"/>	

Any information copied from such Reports and Statements may not be sold or used by any person for the purpose of soliciting contributions or for commercial purposes, other than using the name and address of any political committee to solicit contributions from such committee.

NAME OF COMMITTEE (In Full)
ED GILLESPIE FOR SENATE

A. Full Name (Last, First, Middle Initial)
Mr. Richard Hohlt

Mailing Address 7901 Kent Road

City Alexandria State VA Zip Code 22308

FEC ID number of contributing federal political committee. C

Name of Employer Retired Occupation Retired

Receipt For: 2014
 Primary General
 Other (specify) Convention

Election Cycle-to-Date 2600.00

Date of Receipt 03 / 31 / 2014

Transaction ID : SA11AI.7877

Amount of Each Receipt this Period 2600.00

B. Full Name (Last, First, Middle Initial)
Martin R. Hoke

Mailing Address 12700 Lake Avenue

City Lakewood State OH Zip Code 44107

FEC ID number of contributing federal political committee. C

Name of Employer RhinoSystems, Inc. Occupation Executive

Receipt For: 2014
 Primary General
 Other (specify) Convention

Election Cycle-to-Date 1000.00

Date of Receipt 03 / 03 / 2014

Transaction ID : SA11AI.5726

Amount of Each Receipt this Period 1000.00

C. Full Name (Last, First, Middle Initial)
Terry Holt

Mailing Address 4106 Ferry Landing Road

City Alexandria State VA Zip Code 22309

FEC ID number of contributing federal political committee. C

Name of Employer HDMK LLC Occupation Partner

Receipt For: 2014
 Primary General
 Other (specify) Convention

Election Cycle-to-Date 1000.00

Date of Receipt 03 / 07 / 2014

Transaction ID : SA11AI.5935

Amount of Each Receipt this Period 1000.00

SUBTOTAL of Receipts This Page (optional)..... 4600.00

TOTAL This Period (last page this line number only).....

10029184797

**SCHEDULE A (FEC Form 3)
ITEMIZED RECEIPTS**

Use separate schedule(s) for each category of the Detailed Summary Page	FOR LINE NUMBER:	PAGE 187 OF 462
	(check only one)	
<input checked="" type="checkbox"/> 11a	<input type="checkbox"/> 11b	<input type="checkbox"/> 11c
<input type="checkbox"/> 12	<input type="checkbox"/> 13a	<input type="checkbox"/> 13b
	<input type="checkbox"/> 14	<input type="checkbox"/> 15

Any information copied from such Reports and Statements may not be sold or used by any person for the purpose of soliciting contributions or for commercial purposes, other than using the name and address of any political committee to solicit contributions from such committee.

NAME OF COMMITTEE (In Full)
ED GILLESPIE FOR SENATE

A. Full Name (Last, First, Middle Initial)
Dr. Douglas J. Holtz-Eakin

Mailing Address 901 North Pollard Street

City State Zip Code
Arlington VA 22203

FEC ID number of contributing federal political committee. **C**

Name of Employer Occupation
American Action Forum Economist

Receipt For: 2014
 Primary General
 Other (specify) Convention

Election Cycle-to-Date
2000.00

Date of Receipt
MM / DD / YYYY
03 / 28 / 2014

Transaction ID : SA11AI.7691

Amount of Each Receipt this Period
2000.00

B. Full Name (Last, First, Middle Initial)
Ann F. Holtzman

Mailing Address PO Box 204

City State Zip Code
Mt. Jackson VA 22842

FEC ID number of contributing federal political committee. **C**

Name of Employer Occupation
Homemaker Homemaker

Receipt For: 2014
 Primary General
 Other (specify) Convention

Election Cycle-to-Date
2600.00

Date of Receipt
MM / DD / YYYY
01 / 28 / 2014

Transaction ID : SA11AI.4362

Amount of Each Receipt this Period
2600.00

C. Full Name (Last, First, Middle Initial)
Ann F. Holtzman

Mailing Address PO Box 204

City State Zip Code
Mt. Jackson VA 22842

FEC ID number of contributing federal political committee. **C**

Name of Employer Occupation
Homemaker Homemaker

Receipt For: 2014
 Primary General
 Other (specify)

Election Cycle-to-Date
5200.00

Date of Receipt
MM / DD / YYYY
01 / 28 / 2014

Transaction ID : SA11AI.4364

Amount of Each Receipt this Period
2600.00

SUBTOTAL of Receipts This Page (optional).....

TOTAL This Period (last page this line number only).....

7200.00

14020184789

**SCHEDULE A (FEC Form 3)
ITEMIZED RECEIPTS**

Use separate schedule(s) for each category of the Detailed Summary Page	FOR LINE NUMBER: (check only one)	PAGE 188 OF 462
	<input checked="" type="checkbox"/> 11a 12 <input type="checkbox"/> 11b 13a <input type="checkbox"/> 11c 13b <input type="checkbox"/> 11d 14 <input type="checkbox"/> 15	

Any information copied from such Reports and Statements may not be sold or used by any person for the purpose of soliciting contributions or for commercial purposes, other than using the name and address of any political committee to solicit contributions from such committee.

NAME OF COMMITTEE (In Full)
ED GILLESPIE FOR SENATE

A. Full Name (Last, First, Middle Initial) Lynn Holtzman		Date of Receipt MM / DD / YYYY 02 / 19 / 2014	
Mailing Address 5588 Main Street		Transaction ID : SA11AI.5270	
City Mt. Jackson	State VA	Zip Code 22842	Amount of Each Receipt this Period 2600.00
FEC ID number of contributing federal political committee. <input type="checkbox"/> C			
Name of Employer Holtzman Propane	Occupation Executive		
Receipt For: 2014 <input type="checkbox"/> Primary <input type="checkbox"/> General <input checked="" type="checkbox"/> Other (specify) Convention	Election Cycle-to-Date 2600.00		

B. Full Name (Last, First, Middle Initial) Lynn Holtzman		Date of Receipt MM / DD / YYYY 02 / 19 / 2014	
Mailing Address 5588 Main Street		Transaction ID : SA11AI.5272	
City Mt. Jackson	State VA	Zip Code 22842	Amount of Each Receipt this Period 2600.00
FEC ID number of contributing federal political committee. <input type="checkbox"/> C			
Name of Employer Holtzman Propane	Occupation Executive		
Receipt For: 2014 <input type="checkbox"/> Primary <input checked="" type="checkbox"/> General <input type="checkbox"/> Other (specify)	Election Cycle-to-Date 5200.00		

C. Full Name (Last, First, Middle Initial) William B. Holtzman		Date of Receipt MM / DD / YYYY 01 / 28 / 2014	
Mailing Address PO Box 204		Transaction ID : SA11AI.4359	
City Mt. Jackson	State VA	Zip Code 22842	Amount of Each Receipt this Period 2600.00
FEC ID number of contributing federal political committee. <input type="checkbox"/> C			
Name of Employer Holtzman Oil Corp	Occupation Petroleum Distributor		
Receipt For: 2014 <input type="checkbox"/> Primary <input type="checkbox"/> General <input checked="" type="checkbox"/> Other (specify) Convention	Election Cycle-to-Date 2600.00		

SUBTOTAL of Receipts This Page (optional)	7800.00
TOTAL This Period (last page this line number only)	

14029184799

**SCHEDULE A (FEC Form 3)
ITEMIZED RECEIPTS**

Use separate schedule(s) for each category of the Detailed Summary Page	FOR LINE NUMBER: (check only one)	PAGE 189 OF 462
	<input checked="" type="checkbox"/> 11a <input type="checkbox"/> 11b <input type="checkbox"/> 11c <input type="checkbox"/> 11d <input type="checkbox"/> 12 <input type="checkbox"/> 13a <input type="checkbox"/> 13b <input type="checkbox"/> 14 <input type="checkbox"/> 15	

Any information copied from such Reports and Statements may not be sold or used by any person for the purpose of soliciting contributions or for commercial purposes, other than using the name and address of any political committee to solicit contributions from such committee.

NAME OF COMMITTEE (In Full)
ED GILLESPIE FOR SENATE

A. Full Name (Last, First, Middle Initial)
William B. Holtzman

Mailing Address PO Box 204

City: Mt. Jackson State: VA Zip Code: 22842

FEC ID number of contributing federal political committee: **C**

Name of Employer: Holtzman Oil Corp Occupation: Petroleum Distributor

Receipt For: 2014
 Primary General
 Other (specify)

Election Cycle-to-Date: 5200.00

Date of Receipt: 01 / 28 / 2014

Transaction ID : SA11AI.4361

Amount of Each Receipt this Period: 2600.00

B. Full Name (Last, First, Middle Initial)
William Todd Holtzman

Mailing Address 5588 Main Street

City: Mt. Jackson State: VA Zip Code: 22842

FEC ID number of contributing federal political committee: **C**

Name of Employer: Holtzman Propane Occupation: Executive

Receipt For: 2014
 Primary General
 Other (specify) Convention

Election Cycle-to-Date: 2600.00

Date of Receipt: 02 / 19 / 2014

Transaction ID : SA11AI.5267

Amount of Each Receipt this Period: 2600.00

C. Full Name (Last, First, Middle Initial)
William Todd Holtzman

Mailing Address 5588 Main Street

City: Mt. Jackson State: VA Zip Code: 22842

FEC ID number of contributing federal political committee: **C**

Name of Employer: Holtzman Propane Occupation: Executive

Receipt For: 2014
 Primary General
 Other (specify)

Election Cycle-to-Date: 5200.00

Date of Receipt: 02 / 19 / 2014

Transaction ID : SA11AI.5269

Amount of Each Receipt this Period: 2600.00

SUBTOTAL of Receipts This Page (optional).....

TOTAL This Period (last page this line number only).....

7800.00

194799

**SCHEDULE A (FEC Form 3)
ITEMIZED RECEIPTS**

Use separate schedule(s) for each category of the Detailed Summary Page

FOR LINE NUMBER: (check only one)

11a 11b 11c 11d

12 13a 13b 14 15

PAGE 190 OF 462

Any information copied from such Reports and Statements may not be sold or used by any person for the purpose of soliciting contributions or for commercial purposes, other than using the name and address of any political committee to solicit contributions from such committee.

NAME OF COMMITTEE (In Full)
ED GILLESPIE FOR SENATE

A. Full Name (Last, First, Middle Initial)
J. Kimpton Honey

Mailing Address **PO Box 519**

City **Boca Grande** State **FL** Zip Code **33921**

FEC ID number of contributing federal political committee. **C**

Name of Employer **Transam Corporation** Occupation **Executive**

Receipt For: 2014
 Primary General
 Other (specify) **Convention**

Election Cycle-to-Date **500.00**

Date of Receipt **03 / 12 / 2014**

Transaction ID : **SA11AI.6247**

Amount of Each Receipt this Period **500.00**

B. Full Name (Last, First, Middle Initial)
Cheryl R. Hope

Mailing Address **8615 Cyrus Place**

City **Alexandria** State **VA** Zip Code **22308**

FEC ID number of contributing federal political committee. **C**

Name of Employer **Homemaker** Occupation **Homemaker**

Receipt For: 2014
 Primary General
 Other (specify) **Convention**

Election Cycle-to-Date **500.00**

Date of Receipt **03 / 10 / 2014**

Transaction ID : **SA11AI.6079**

Amount of Each Receipt this Period **500.00**

C. Full Name (Last, First, Middle Initial)
John D. Hoppe

Mailing Address **5444 Marlstone Lane**

City **Fairfax** State **VA** Zip Code **22030**

FEC ID number of contributing federal political committee. **C**

Name of Employer **Hoppe Strategies** Occupation **Principal**

Receipt For: 2014
 Primary General
 Other (specify) **Convention**

Election Cycle-to-Date **500.00**

Date of Receipt **03 / 07 / 2014**

Transaction ID : **SA11AI.6006**

Amount of Each Receipt this Period **500.00**

SUBTOTAL of Receipts This Page (optional)..... **1500.00**

TOTAL This Period (last page this line number only).....

1029184791

**SCHEDULE A (FEC Form 3)
ITEMIZED RECEIPTS**

Use separate schedule(s)
for each category of the
Detailed Summary Page

FOR LINE NUMBER: PAGE 191 OF 462

(check only one)

11a 11b 11c 11d
 12 13a 13b 14 15

Any information copied from such Reports and Statements may not be sold or used by any person for the purpose of soliciting contributions or for commercial purposes, other than using the name and address of any political committee to solicit contributions from such committee.

NAME OF COMMITTEE (In Full)
ED GILLESPIE FOR SENATE

<p>A. Full Name (Last, First, Middle Initial) John S. Hopple</p> <p>Mailing Address PO Box 933</p> <p>City Boca Grande State FL Zip Code 33921</p> <p>FEC ID number of contributing federal political committee. C</p> <p>Name of Employer Unemployed Occupation Unemployed</p> <p>Receipt For: 2014 <input checked="" type="checkbox"/> Primary <input type="checkbox"/> General <input checked="" type="checkbox"/> Other (specify) Convention</p> <p>Election Cycle-to-Date 500.00</p>		<p>Date of Receipt 03 / 26 / 2014</p> <p>Transaction ID : SA11AI.7097</p> <p>Amount of Each Receipt this Period 500.00</p>
<p>B. Full Name (Last, First, Middle Initial) Mr. Claude S. Hornsby</p> <p>Mailing Address PO Box 735</p> <p>City New Point State VA Zip Code 23125</p> <p>FEC ID number of contributing federal political committee. C</p> <p>Name of Employer Retired Occupation Retired</p> <p>Receipt For: 2014 <input checked="" type="checkbox"/> Primary <input type="checkbox"/> General <input checked="" type="checkbox"/> Other (specify) Convention</p> <p>Election Cycle-to-Date 250.00</p>		<p>Date of Receipt 03 / 24 / 2014</p> <p>Transaction ID : SA11AI.7072</p> <p>Amount of Each Receipt this Period 250.00</p>
<p>C. Full Name (Last, First, Middle Initial) Bertha T. Hoskins</p> <p>Mailing Address 2202 Spinnaker Court</p> <p>City Reston State VA Zip Code 20191</p> <p>FEC ID number of contributing federal political committee. C</p> <p>Name of Employer Self Occupation Accountant</p> <p>Receipt For: 2014 <input checked="" type="checkbox"/> Primary <input type="checkbox"/> General <input checked="" type="checkbox"/> Other (specify) Convention</p> <p>Election Cycle-to-Date 500.00</p>		<p>Date of Receipt 03 / 26 / 2014</p> <p>Transaction ID : SA11AI.7320</p> <p>Amount of Each Receipt this Period 500.00</p>
<p>SUBTOTAL of Receipts This Page (optional).....</p>		<p>1250.00</p>
<p>TOTAL This Period (last page this line number only).....</p>		<p>500.00</p>

14929184792

**SCHEDULE A (FEC Form 3)
ITEMIZED RECEIPTS**

Use separate schedule(s)
for each category of the
Detailed Summary Page

FOR LINE NUMBER: PAGE 192 OF 462
(check only one)
 11a 11b 11c 11d
 12 13a 13b 14 15

Any information copied from such Reports and Statements may not be sold or used by any person for the purpose of soliciting contributions or for commercial purposes, other than using the name and address of any political committee to solicit contributions from such committee.

NAME OF COMMITTEE (In Full)
ED GILLESPIE FOR SENATE

A. Full Name (Last, First, Middle Initial)
John W. Howard

Mailing Address 17220 MacDuff Avenue

City Olney State MD Zip Code 20832

FEC ID number of contributing federal political committee. C

Name of Employer US Chamber of Commerce Occupation Lobbyist

Receipt For: 2014
 Primary General
 Other (specify) Convention

Election Cycle-to-Date

Date of Receipt: 03 / 21 / 2014
Transaction ID : SA11AI.6910

Amount of Each Receipt this Period: 1000.00

Amount of Each Receipt this Period: 1000.00

B. Full Name (Last, First, Middle Initial)
Mrs Joyce L. Howe

Mailing Address 6100 Redbird Hollow Lane

City Cincinnati State OH Zip Code 45243

FEC ID number of contributing federal political committee. C

Name of Employer Retired Occupation Retired

Receipt For: 2014
 Primary General
 Other (specify) Convention

Election Cycle-to-Date

Date of Receipt: 03 / 26 / 2014
Transaction ID : SA11AI.7101

Amount of Each Receipt this Period: 2500.00

C. Full Name (Last, First, Middle Initial)
Roger L. Howe

Mailing Address 6100 Redbird Hollow Lane

City Cincinnati State OH Zip Code 45243

FEC ID number of contributing federal political committee. C

Name of Employer Retired Occupation Retired

Receipt For: 2014
 Primary General
 Other (specify) Convention

Election Cycle-to-Date

Date of Receipt: 03 / 26 / 2014
Transaction ID : SA11AI.7099

Amount of Each Receipt this Period: 2500.00

SUBTOTAL of Receipts This Page (optional)..... 6000.00

TOTAL This Period (last page this line number only).....

14028184793

**SCHEDULE A (FEC Form 3)
ITEMIZED RECEIPTS**

Use separate schedule(s) for each category of the Detailed Summary Page	FOR LINE NUMBER: (check only one)		PAGE 193 OF 462	
	<input checked="" type="checkbox"/> 11a 12	<input type="checkbox"/> 11b 13a	<input type="checkbox"/> 11c 13b	<input type="checkbox"/> 11d 14

Any information copied from such Reports and Statements may not be sold or used by any person for the purpose of soliciting contributions or for commercial purposes, other than using the name and address of any political committee to solicit contributions from such committee.

NAME OF COMMITTEE (In Full)
ED GILLESPIE FOR SENATE

A. Full Name (Last, First, Middle Initial)
David Howell

Mailing Address **9112 Mill Pond Valley Drive**

City **McLean** State **VA** Zip Code **22102**

FEC ID number of contributing federal political committee. **C**

Name of Employer **McEneaney Associates, Inc.** Occupation **Real Estate Broker/Manager**

Receipt For: 2014
 Primary General
 Other (specify) **Convention**

Election Cycle-to-Date **500.00**

Date of Receipt **03 / 09 / 2014**

Transaction ID : **SA11AI.6061**

Amount of Each Receipt this Period **500.00**

B. Full Name (Last, First, Middle Initial)
Mary L. Howell

Mailing Address **150 Gilcrest Avenue
PO Box 399**

City **Boca Grande** State **FL** Zip Code **33921**

FEC ID number of contributing federal political committee. **C**

Name of Employer **Retired** Occupation **Retired**

Receipt For: 2014
 Primary General
 Other (specify) **Convention**

Election Cycle-to-Date **1000.00**

Date of Receipt **03 / 26 / 2014**

Transaction ID : **SA11AI.7103**

Amount of Each Receipt this Period **1000.00**

C. Full Name (Last, First, Middle Initial)
HPCP Investments LLC

Mailing Address **PO Box 41567**

City **Houston** State **TX** Zip Code **77241**

FEC ID number of contributing federal political committee. **C**

Name of Employer Occupation

Receipt For: 2014
 Primary General
 Other (specify) **Convention**

Election Cycle-to-Date **1500.00**

Date of Receipt **03 / 20 / 2014**

Transaction ID : **SA11AI.6796**

Amount of Each Receipt this Period **1500.00**
attributed equally to partners

SUBTOTAL of Receipts This Page (optional)..... **3000.00**

TOTAL This Period (last page this line number only).....

14029194794

**SCHEDULE A (FEC Form 3)
ITEMIZED RECEIPTS**

Use separate schedule(s) for each category of the Detailed Summary Page

FOR LINE NUMBER: (check only one)

11a 11b 11c 11d

12 13a 13b 14 15

PAGE 194 OF 462

Any information copied from such Reports and Statements may not be sold or used by any person for the purpose of soliciting contributions or for commercial purposes, other than using the name and address of any political committee to solicit contributions from such committee.

NAME OF COMMITTEE (In Full)
ED GILLESPIE FOR SENATE

A. Full Name (Last, First, Middle Initial)
Allan B. Hubbard

Mailing Address 5600 Sunset Lane

City Indianapolis State IN Zip Code 46228

FEC ID number of contributing federal political committee. C

Name of Employer E & A Industries, Inc. Occupation Marketing

Receipt For: 2014
 Primary General
 Other (specify) Convention

Election Cycle-to-Date

Date of Receipt: 02 / 03 / 2014

Transaction ID : SA11AI.4768

Amount of Each Receipt this Period: 2600.00

B. Full Name (Last, First, Middle Initial)
Allan B. Hubbard

Mailing Address 5600 Sunset Lane

City Indianapolis State IN Zip Code 46228

FEC ID number of contributing federal political committee. C

Name of Employer E & A Industries, Inc. Occupation Marketing

Receipt For: 2014
 Primary General
 Other (specify)

Election Cycle-to-Date

Date of Receipt: 02 / 03 / 2014

Transaction ID : SA11AI.4770

Amount of Each Receipt this Period: 5200.00

C. Full Name (Last, First, Middle Initial)
Kathryn F. Hubbard

Mailing Address 5600 Sunset Lane

City Indianapolis State IN Zip Code 46228

FEC ID number of contributing federal political committee. C

Name of Employer Homemaker Occupation Homemaker

Receipt For: 2014
 Primary General
 Other (specify) Convention

Election Cycle-to-Date

Date of Receipt: 02 / 03 / 2014

Transaction ID : SA11AI.4771

Amount of Each Receipt this Period: 2600.00

SUBTOTAL of Receipts This Page (optional)..... 7800.00

TOTAL This Period (last page this line number only).....

1009184795

**SCHEDULE A (FEC Form 3)
ITEMIZED RECEIPTS**

Use separate schedule(s) for each category of the Detailed Summary Page	FOR LINE NUMBER: (check only one)	PAGE 195 OF 462
	<input checked="" type="checkbox"/> 11a <input type="checkbox"/> 11b <input type="checkbox"/> 11c <input type="checkbox"/> 11d <input type="checkbox"/> 12 <input type="checkbox"/> 13a <input type="checkbox"/> 13b <input type="checkbox"/> 14 <input type="checkbox"/> 15	

Any information copied from such Reports and Statements may not be sold or used by any person for the purpose of soliciting contributions or for commercial purposes, other than using the name and address of any political committee to solicit contributions from such committee.

NAME OF COMMITTEE (In Full)
ED GILLESPIE FOR SENATE

A. Full Name (Last, First, Middle Initial) Kathryn F. Hubbard		Date of Receipt MM / DD / YYYY 02 / 03 / 2014	
Mailing Address 5600 Sunset Lane		Transaction ID : SA11AI.4773	
City Indianapolis	State IN	Zip Code 46228	Amount of Each Receipt this Period 2600.00
FEC ID number of contributing federal political committee.		<input type="checkbox"/> C	
Name of Employer Homemaker	Occupation Homemaker		
Receipt For: 2014 <input type="checkbox"/> Primary <input checked="" type="checkbox"/> General <input type="checkbox"/> Other (specify)	Election Cycle-to-Date 5200.00		

B. Full Name (Last, First, Middle Initial) Mr. Joe O. Huggins III		Date of Receipt MM / DD / YYYY 03 / 20 / 2014	
Mailing Address 7100 High Life Drive		Transaction ID : SA11AI.6771	
City Houston	State TX	Zip Code 77269	Amount of Each Receipt this Period 1000.00
FEC ID number of contributing federal political committee.		<input type="checkbox"/> C	
Name of Employer Houston Distributing Company.	Occupation Executive		
Receipt For: 2014 <input type="checkbox"/> Primary <input type="checkbox"/> General <input checked="" type="checkbox"/> Other (specify) Convention	Election Cycle-to-Date 1000.00		

C. Full Name (Last, First, Middle Initial) Dr. Herbert M. Hughes		Date of Receipt MM / DD / YYYY 03 / 31 / 2014	
Mailing Address 1209 Burtonwood Ct		Transaction ID : SA11AI.8232	
City Alexandria	State VA	Zip Code 22307	Amount of Each Receipt this Period 250.00
FEC ID number of contributing federal political committee.		<input type="checkbox"/> C	
Name of Employer Hughes Orthodontics	Occupation Orthodontist		
Receipt For: 2014 <input type="checkbox"/> Primary <input type="checkbox"/> General <input checked="" type="checkbox"/> Other (specify) Convention	Election Cycle-to-Date 250.00		

SUBTOTAL of Receipts This Page (optional).....	3850.00
TOTAL This Period (last page this line number only).....	3850.00

1 10029184796

**SCHEDULE A (FEC Form 3)
ITEMIZED RECEIPTS**

Use separate schedule(s) for each category of the Detailed Summary Page	FOR LINE NUMBER:	PAGE 196 OF 462
	(check only one)	
<input checked="" type="checkbox"/> 11a	<input type="checkbox"/> 11b	<input type="checkbox"/> 11c
<input type="checkbox"/> 12	<input type="checkbox"/> 13a	<input type="checkbox"/> 13b
<input type="checkbox"/> 14	<input type="checkbox"/> 15	

Any information copied from such Reports and Statements may not be sold or used by any person for the purpose of soliciting contributions or for commercial purposes, other than using the name and address of any political committee to solicit contributions from such committee.

NAME OF COMMITTEE (In Full)
ED GILLESPIE FOR SENATE

A. Full Name (Last, First, Middle Initial) Douglas H. Hunt		Date of Receipt MM / DD / YYYY 03 / 14 / 2014
Mailing Address 1601 Elm Street Ste 3400		Transaction ID : SA11A1.6322
City Dallas	State TX	
Zip Code 75201		
FEC ID number of contributing federal political committee. C		Amount of Each Receipt this Period 500.00
Name of Employer Petro-Hunt LLC	Occupation Executive	
Receipt For: 2014 <input type="checkbox"/> Primary <input type="checkbox"/> General <input checked="" type="checkbox"/> Other (specify) Convention	Election Cycle-to-Date 500.00	

B. Full Name (Last, First, Middle Initial) Nancy Ann Hunt		Date of Receipt MM / DD / YYYY 03 / 14 / 2014
Mailing Address 1900 North Akard Street		Transaction ID : SA11A1.6323
City Dallas	State TX	
Zip Code 75201		
FEC ID number of contributing federal political committee. C		Amount of Each Receipt this Period 2600.00
Name of Employer Homemaker	Occupation Homemaker	
Receipt For: 2014 <input type="checkbox"/> Primary <input type="checkbox"/> General <input checked="" type="checkbox"/> Other (specify) Convention	Election Cycle-to-Date 2600.00	

C. Full Name (Last, First, Middle Initial) Nancy Ann Hunt		Date of Receipt MM / DD / YYYY 03 / 14 / 2014
Mailing Address 1900 North Akard Street		Transaction ID : SA11A1.6325
City Dallas	State TX	
Zip Code 75201		
FEC ID number of contributing federal political committee. C		Amount of Each Receipt this Period 2600.00
Name of Employer Homemaker	Occupation Homemaker	
Receipt For: 2014 <input type="checkbox"/> Primary <input checked="" type="checkbox"/> General <input type="checkbox"/> Other (specify)	Election Cycle-to-Date 5200.00	

SUBTOTAL of Receipts This Page (optional).....	5700.00
TOTAL This Period (last page this line number only).....	

14029184797

**SCHEDULE A (FEC Form 3)
ITEMIZED RECEIPTS**

Use separate schedule(s) for each category of the Detailed Summary Page	FOR LINE NUMBER: (check only one)	PAGE 197 OF 462
	<input checked="" type="checkbox"/> 11a 12 <input type="checkbox"/> 11b 13a <input type="checkbox"/> 11c 13b <input type="checkbox"/> 11d 14 <input type="checkbox"/> 15	

Any information copied from such Reports and Statements may not be sold or used by any person for the purpose of soliciting contributions or for commercial purposes, other than using the name and address of any political committee to solicit contributions from such committee.

NAME OF COMMITTEE (In Full)
ED GILLESPIE FOR SENATE

A. Full Name (Last, First, Middle Initial) Ray L. Hunt		Date of Receipt MM / DD / YYYY 03 / 14 / 2014	
Mailing Address 1900 North Akard Street		Transaction ID : SA11AI.6326	
City Dallas	State TX	Zip Code 75201	Amount of Each Receipt this Period 2600.00
FEC ID number of contributing federal political committee. C			
Name of Employer Hunt Consolidated, Inc.	Occupation Executive		
Receipt For: 2014 <input type="checkbox"/> Primary <input type="checkbox"/> General <input checked="" type="checkbox"/> Other (specify) Convention	Election Cycle-to-Date 2600.00		

B. Full Name (Last, First, Middle Initial) Ray L. Hunt		Date of Receipt MM / DD / YYYY 03 / 14 / 2014	
Mailing Address 1900 North Akard Street		Transaction ID : SA11AI.6328	
City Dallas	State TX	Zip Code 75201	Amount of Each Receipt this Period 2600.00
FEC ID number of contributing federal political committee. C			
Name of Employer Hunt Consolidated, Inc.	Occupation Executive		
Receipt For: 2014 <input type="checkbox"/> Primary <input checked="" type="checkbox"/> General <input type="checkbox"/> Other (specify)	Election Cycle-to-Date 5200.00		

C. Full Name (Last, First, Middle Initial) Mr. Bynum M. Hunter		Date of Receipt MM / DD / YYYY 03 / 31 / 2014	
Mailing Address 1301 Carolina Street		Transaction ID : SA11AI.8594	
City Greensboro	State NC	Zip Code 27401	Amount of Each Receipt this Period 2500.00
FEC ID number of contributing federal political committee. C			
Name of Employer Smith Helms	Occupation Attorney		
Receipt For: 2014 <input type="checkbox"/> Primary <input type="checkbox"/> General <input checked="" type="checkbox"/> Other (specify) Convention	Election Cycle-to-Date 2500.00		

SUBTOTAL of Receipts This Page (optional).....	7700.00
TOTAL This Period (last page this line number only).....	

74020194799

**SCHEDULE A (FEC Form 3)
ITEMIZED RECEIPTS**

Use separate schedule(s) for each category of the Detailed Summary Page	FOR LINE NUMBER: (check only one)	PAGE 198 OF 462
	<input checked="" type="checkbox"/> 11a <input type="checkbox"/> 11b <input type="checkbox"/> 11c <input type="checkbox"/> 11d <input type="checkbox"/> 12 <input type="checkbox"/> 13a <input type="checkbox"/> 13b <input type="checkbox"/> 14 <input type="checkbox"/> 15	

Any information copied from such Reports and Statements may not be sold or used by any person for the purpose of soliciting contributions or for commercial purposes, other than using the name and address of any political committee to solicit contributions from such committee.

NAME OF COMMITTEE (In Full)
ED GILLESPIE FOR SENATE

A. Full Name (Last, First, Middle Initial)
Jerry M. Hunter

Mailing Address **4545 Forest Park Avenue**

City **St. Louis** State **MO** Zip Code **63108**

FEC ID number of contributing federal political committee. **C**

Name of Employer **Bryan Cave LLP** Occupation **Attorney**

Receipt For: 2014
 Primary General
 Other (specify) Convention

Election Cycle-to-Date **250.00**

Date of Receipt
M M / D D / Y Y Y Y
03 / 31 / 2014

Transaction ID : **SA11A1.8401**

Amount of Each Receipt this Period
250.00

B. Full Name (Last, First, Middle Initial)
Mr. Thomas B. Hunter III

Mailing Address **Box 724**

City **Boca Grande** State **FL** Zip Code **33921**

FEC ID number of contributing federal political committee. **C**

Name of Employer **Self** Occupation **Information Requested Per Best Efforts**

Receipt For: 2014
 Primary General
 Other (specify) Convention

Election Cycle-to-Date **500.00**

Date of Receipt
M M / D D / Y Y Y Y
03 / 26 / 2014

Transaction ID : **SA11A1.7105**

Amount of Each Receipt this Period
500.00

C. Full Name (Last, First, Middle Initial)
Randi Hutchinson

Mailing Address **5605 James Gunnell Lane**

City **Alexandria** State **VA** Zip Code **22310**

FEC ID number of contributing federal political committee. **C**

Name of Employer **Dickstein Shapiro** Occupation **Senior Advisor**

Receipt For: 2014
 Primary General
 Other (specify) Convention

Election Cycle-to-Date **1200.00**

Date of Receipt
M M / D D / Y Y Y Y
03 / 31 / 2014

Transaction ID : **SA11A1.8234**

Amount of Each Receipt this Period
1200.00

SUBTOTAL of Receipts This Page (optional).....

TOTAL This Period (last page this line number only).....

1950.00

1320194799

**SCHEDULE A (FEC Form 3)
ITEMIZED RECEIPTS**

Use separate schedule(s)
for each category of the
Detailed Summary Page

FOR LINE NUMBER: PAGE 199 OF 462
(check only one)
 11a 11b 11c 11d
 12 13a 13b 14 15

Any information copied from such Reports and Statements may not be sold or used by any person for the purpose of soliciting contributions or for commercial purposes, other than using the name and address of any political committee to solicit contributions from such committee.

NAME OF COMMITTEE (In Full)
ED GILLESPIE FOR SENATE

A. Full Name (Last, First, Middle Initial)
Tim Hutchinson

Mailing Address 5605 James Gunnell Lane

City Alexandria State VA Zip Code 22310

FEC ID number of contributing federal political committee. C

Name of Employer Occupation
Dickstein Shapiro Senior Advisor

Receipt For: 2014
 Primary General
 Other (specify) Convention

Election Cycle-to-Date 1200.00

Date of Receipt 03 / 31 / 2014
Transaction ID : SA11AI.8236

Amount of Each Receipt this Period 1200.00

B. Full Name (Last, First, Middle Initial)
Mrs. Suzanne V. Hyde

Mailing Address 9062 Tower Place

City Alexandria State VA Zip Code 22308

FEC ID number of contributing federal political committee. C

Name of Employer Occupation
Homemaker Homemaker

Receipt For: 2014
 Primary General
 Other (specify) Convention

Election Cycle-to-Date 500.00

Date of Receipt 03 / 20 / 2014
Transaction ID : SA11AI.6709

Amount of Each Receipt this Period 500.00

C. Full Name (Last, First, Middle Initial)
James E. Hyland

Mailing Address 1101 Pennsylvania Avenue NW

City Washington State DC Zip Code 20004

FEC ID number of contributing federal political committee. C

Name of Employer Occupation
Pennsylvania Avenue Group Consultant

Receipt For: 2014
 Primary General
 Other (specify) Convention

Election Cycle-to-Date 500.00

Date of Receipt 02 / 25 / 2014
Transaction ID : SA11AI.5430

Amount of Each Receipt this Period 500.00

SUBTOTAL of Receipts This Page (optional)..... 2200.00

TOTAL This Period (last page this line number only).....

1101094000

**SCHEDULE A (FEC Form 3)
ITEMIZED RECEIPTS**

Use separate schedule(s)
for each category of the
Detailed Summary Page

FOR LINE NUMBER: PAGE 200 OF 462
 11a 11b 11c 11d
 12 13a 13b 14 15

Any information copied from such Reports and Statements may not be sold or used by any person for the purpose of soliciting contributions or for commercial purposes, other than using the name and address of any political committee to solicit contributions from such committee.

NAME OF COMMITTEE (In Full)
ED GILLESPIE FOR SENATE

A. Full Name (Last, First, Middle Initial)
Mr. Brant D. Imperatore

Mailing Address 1531 Brookhaven Drive

City McLean State VA Zip Code 22101

FEC ID number of contributing federal political committee. C

Name of Employer The Cypress Group Occupation Partner

Receipt For: 2014
 Primary General
 Other (specify) Convention

Election Cycle-to-Date

Date of Receipt: 03 / 28 / 2014
 Transaction ID : SA11AI.7601
 Amount of Each Receipt this Period: 500.00

B. Full Name (Last, First, Middle Initial)
Mr. R. Edward Ingle

Mailing Address 7306 Dulany Drive

City McLean State VA Zip Code 22101

FEC ID number of contributing federal political committee. C

Name of Employer Microsoft Corp Occupation Government Affairs

Receipt For: 2014
 Primary General
 Other (specify) Convention

Election Cycle-to-Date

Date of Receipt: 02 / 27 / 2014
 Transaction ID : SA11AI.5610
 Amount of Each Receipt this Period: 1000.00

C. Full Name (Last, First, Middle Initial)
Adam B. Ingols

Mailing Address 904 North Overlook Drive

City Alexandria State VA Zip Code 22305

FEC ID number of contributing federal political committee. C

Name of Employer Daryl Owen Associates Occupation Government Affairs

Receipt For: 2014
 Primary General
 Other (specify) Convention

Election Cycle-to-Date

Date of Receipt: 03 / 23 / 2014
 Transaction ID : SA11AI.6959
 Amount of Each Receipt this Period: 250.00

SUBTOTAL of Receipts This Page (optional)..... 1750.00

TOTAL This Period (last page this line number only).....

14020194001

**SCHEDULE A (FEC Form 3)
ITEMIZED RECEIPTS**

Use separate schedule(s)
for each category of the
Detailed Summary Page

FOR LINE NUMBER: PAGE 201 OF 462
(check only one)
 11a 11b 11c 11d
 12 13a 13b 14 15

Any information copied from such Reports and Statements may not be sold or used by any person for the purpose of soliciting contributions or for commercial purposes, other than using the name and address of any political committee to solicit contributions from such committee.

NAME OF COMMITTEE (In Full)
ED GILLESPIE FOR SENATE

A. Full Name (Last, First, Middle Initial)
Robin W. Ingram

Mailing Address 540 Pembroke Avenue

City Norfolk State VA Zip Code 23507

FEC ID number of contributing federal political committee. C

Name of Employer Homemaker Occupation Homemaker

Receipt For: 2014
 Primary General
 Other (specify) Convention

Election Cycle-to-Date 250.00

Date of Receipt 01 / 17 / 2014
Transaction ID : SA11AI.4503

Amount of Each Receipt this Period 250.00

B. Full Name (Last, First, Middle Initial)
Robin W. Ingram

Mailing Address 540 Pembroke Avenue

City Norfolk State VA Zip Code 23507

FEC ID number of contributing federal political committee. C

Name of Employer Homemaker Occupation Homemaker

Receipt For: 2014
 Primary General
 Other (specify) Convention

Election Cycle-to-Date 450.00

Date of Receipt 03 / 03 / 2014
Transaction ID : SA11AI.5719

Amount of Each Receipt this Period 200.00

C. Full Name (Last, First, Middle Initial)
Andrew P. Ireland

Mailing Address PO Box 788

City Boca Grande State FL Zip Code 33921

FEC ID number of contributing federal political committee. C

Name of Employer Retired Occupation Retired

Receipt For: 2014
 Primary General
 Other (specify) Convention

Election Cycle-to-Date 600.00

Date of Receipt 03 / 14 / 2014
Transaction ID : SA11AI.7109

Amount of Each Receipt this Period 600.00
In-kind - printing, postage event expenses

SUBTOTAL of Receipts This Page (optional)..... 1050.00

TOTAL This Period (last page this line number only).....

14020184802

**SCHEDULE A (FEC Form 3)
ITEMIZED RECEIPTS**

Use separate schedule(s) for each category of the Detailed Summary Page	FOR LINE NUMBER:	PAGE 202 OF 462
	(check only one)	
<input checked="" type="checkbox"/> 11a	<input type="checkbox"/> 11b	<input type="checkbox"/> 11c
<input type="checkbox"/> 12	<input type="checkbox"/> 13a	<input type="checkbox"/> 13b
<input type="checkbox"/> 11d	<input type="checkbox"/> 14	<input type="checkbox"/> 15

Any information copied from such Reports and Statements may not be sold or used by any person for the purpose of soliciting contributions or for commercial purposes, other than using the name and address of any political committee to solicit contributions from such committee.

NAME OF COMMITTEE (In Full)
ED GILLESPIE FOR SENATE

A. Full Name (Last, First, Middle Initial) Andrew P. Ireland		Date of Receipt MM / DD / YYYY 03 / 26 / 2014
Mailing Address PO Box 788		Transaction ID : SA11AI.7107
City Boca Grande	State FL	Zip Code 33921
FEC ID number of contributing federal political committee. C	Amount of Each Receipt this Period 2000.00	
Name of Employer Retired	Occupation Retired	
Receipt For: 2014 <input type="checkbox"/> Primary <input type="checkbox"/> General <input checked="" type="checkbox"/> Other (specify) Convention	Election Cycle-to-Date 2600.00	

B. Full Name (Last, First, Middle Initial) Mark W. Isakowitz		Date of Receipt MM / DD / YYYY 01 / 17 / 2014
Mailing Address 3198 Pond Mist Way		Transaction ID : SA11AI.4468
City Oak Hill	State VA	Zip Code 20171
FEC ID number of contributing federal political committee. C	Amount of Each Receipt this Period 2600.00	
Name of Employer Fierce, Isakowitz & Blalock	Occupation Consultant	
Receipt For: 2014 <input type="checkbox"/> Primary <input type="checkbox"/> General <input checked="" type="checkbox"/> Other (specify) Convention	Election Cycle-to-Date 2600.00	

C. Full Name (Last, First, Middle Initial) Mark W. Isakowitz		Date of Receipt MM / DD / YYYY 03 / 28 / 2014
Mailing Address 3198 Pond Mist Way		Transaction ID : SA11AI.7711
City Oak Hill	State VA	Zip Code 20171
FEC ID number of contributing federal political committee. C	Amount of Each Receipt this Period 2600.00	
Name of Employer Fierce, Isakowitz & Blalock	Occupation Consultant	
Receipt For: 2014 <input type="checkbox"/> Primary <input checked="" type="checkbox"/> General <input type="checkbox"/> Other (specify)	Election Cycle-to-Date 5200.00	

SUBTOTAL of Receipts This Page (optional).....	7200.00
TOTAL This Period (last page this line number only).....	

**SCHEDULE A (FEC Form 3)
ITEMIZED RECEIPTS**

Use separate schedule(s) for each category of the Detailed Summary Page	FOR LINE NUMBER:		PAGE 203 OF 462	
	(check only one)			
<input checked="" type="checkbox"/> 11a	<input type="checkbox"/> 11b	<input type="checkbox"/> 11c	<input type="checkbox"/> 11d	<input type="checkbox"/> 15
<input type="checkbox"/> 12	<input type="checkbox"/> 13a	<input type="checkbox"/> 13b	<input type="checkbox"/> 14	

Any information copied from such Reports and Statements may not be sold or used by any person for the purpose of soliciting contributions or for commercial purposes, other than using the name and address of any political committee to solicit contributions from such committee.

NAME OF COMMITTEE (In Full)
ED GILLESPIE FOR SENATE

A. Full Name (Last, First, Middle Initial) Mrs. Melissa K. Isakowitz		Date of Receipt MM / DD / YYYY 03 / 28 / 2014
Mailing Address 3198 Pond Mist Way		Transaction ID : SA11AI.7712
City Oak Hill	State Zip Code VA 20171	
FEC ID number of contributing federal political committee. C		Amount of Each Receipt this Period 2600.00
Name of Employer Homemaker	Occupation Homemaker	
Receipt For: 2014 <input type="checkbox"/> Primary <input type="checkbox"/> General <input checked="" type="checkbox"/> Other (specify) Convention	Election Cycle-to-Date 2600.00	

B. Full Name (Last, First, Middle Initial) Mrs. Melissa K. Isakowitz		Date of Receipt MM / DD / YYYY 03 / 28 / 2014
Mailing Address 3198 Pond Mist Way		Transaction ID : SA11AI.7714
City Oak Hill	State Zip Code VA 20171	
FEC ID number of contributing federal political committee. C		Amount of Each Receipt this Period 400.00
Name of Employer Homemaker	Occupation Homemaker	
Receipt For: 2014 <input type="checkbox"/> Primary <input checked="" type="checkbox"/> General <input type="checkbox"/> Other (specify)	Election Cycle-to-Date 3000.00	

C. Full Name (Last, First, Middle Initial) Kristine A. Iverson		Date of Receipt MM / DD / YYYY 02 / 28 / 2014
Mailing Address 6235 Cheryl Drive		Transaction ID : SA11AI.5637
City Falls Church	State Zip Code VA 22044	
FEC ID number of contributing federal political committee. C		Amount of Each Receipt this Period 250.00
Name of Employer Retired	Occupation Retired	
Receipt For: 2014 <input type="checkbox"/> Primary <input type="checkbox"/> General <input checked="" type="checkbox"/> Other (specify) Convention	Election Cycle-to-Date 250.00	

SUBTOTAL of Receipts This Page (optional).....	3250.00
TOTAL This Period (last page this line number only).....	

**SCHEDULE A (FEC Form 3)
ITEMIZED RECEIPTS**

Use separate schedule(s)
for each category of the
Detailed Summary Page

FOR LINE NUMBER: PAGE 204 OF 462
(check only one)
 11a 11b 11c 11d
 12 13a 13b 14 15

Any information copied from such Reports and Statements may not be sold or used by any person for the purpose of soliciting contributions or for commercial purposes, other than using the name and address of any political committee to solicit contributions from such committee.

NAME OF COMMITTEE (In Full)
ED GILLESPIE FOR SENATE

A. Veneeth Iyengar
 Full Name (Last, First, Middle Initial)
 Mailing Address 1815 17th Street NW
 City Washington State DC Zip Code 20009
 Date of Receipt 03 / 19 / 2014
 Transaction ID : SA11AI.6617
 Amount of Each Receipt this Period 500.00
 FEC ID number of contributing federal political committee. C
 Name of Employer Sage Growth Partners Occupation General Manager
 Receipt For: 2014
 Primary General
 Other (specify) Convention Election Cycle-to-Date 500.00

B. Barry Jackson
 Full Name (Last, First, Middle Initial)
 Mailing Address 1301 - 19th Road South
 City Arlington State VA Zip Code 22202
 Date of Receipt 03 / 31 / 2014
 Transaction ID : SA11AI.7946
 Amount of Each Receipt this Period 2600.00
 FEC ID number of contributing federal political committee. C
 Name of Employer The Lindsey Group Occupation Managing Director
 Receipt For: 2014
 Primary General
 Other (specify) Convention Election Cycle-to-Date 2600.00

C. Mr. William Jackson
 Full Name (Last, First, Middle Initial)
 Mailing Address 4329 Leland Street
 City Chevy Chase State MD Zip Code 20815
 Date of Receipt 03 / 24 / 2014
 Transaction ID : SA11AI.7070
 Amount of Each Receipt this Period 1000.00
 FEC ID number of contributing federal political committee. C
 Name of Employer Boies Schiller Occupation Attorney
 Receipt For: 2014
 Primary General
 Other (specify) Convention Election Cycle-to-Date 1000.00

SUBTOTAL of Receipts This Page (optional)..... 4100.00
TOTAL This Period (last page this line number only).....

**SCHEDULE A (FEC Form 3)
ITEMIZED RECEIPTS**

Use separate schedule(s) for each category of the Detailed Summary Page	FOR LINE NUMBER: (check only one)	PAGE 205 OF 482
	<input checked="" type="checkbox"/> 11a <input type="checkbox"/> 12 <input type="checkbox"/> 11b <input type="checkbox"/> 13a <input type="checkbox"/> 11c <input type="checkbox"/> 13b <input type="checkbox"/> 11d <input type="checkbox"/> 14 <input type="checkbox"/> 15	

Any information copied from such Reports and Statements may not be sold or used by any person for the purpose of soliciting contributions or for commercial purposes, other than using the name and address of any political committee to solicit contributions from such committee.

NAME OF COMMITTEE (In Full)
ED GILLESPIE FOR SENATE

A. Full Name (Last, First, Middle Initial) David M. James		Date of Receipt MM / DD / YYYY 01 / 17 / 2014	
Mailing Address 948 Garlington Circle		Transaction ID : SA11AI.4379	
City West Chester	State PA	Zip Code 19380	
FEC ID number of contributing federal political committee. C		Amount of Each Receipt this Period 2600.00	
Name of Employer FLS Connect LLC	Occupation Consulting		
Receipt For: 2014 <input type="checkbox"/> Primary <input type="checkbox"/> General <input checked="" type="checkbox"/> Other (specify) Convention	Election Cycle-to-Date 2600.00		

B. Full Name (Last, First, Middle Initial) Reuben Jeffery III		Date of Receipt MM / DD / YYYY 03 / 20 / 2014	
Mailing Address 620 Park Avenue		Transaction ID : SA11AI.6669	
City New York	State NY	Zip Code 10065	
FEC ID number of contributing federal political committee. C		Amount of Each Receipt this Period 2600.00	
Name of Employer Rockefeller Financial	Occupation Executive		
Receipt For: 2014 <input type="checkbox"/> Primary <input type="checkbox"/> General <input checked="" type="checkbox"/> Other (specify) Convention	Election Cycle-to-Date 2600.00		

C. Full Name (Last, First, Middle Initial) Reuben Jeffery III		Date of Receipt MM / DD / YYYY 03 / 20 / 2014	
Mailing Address 620 Park Avenue		Transaction ID : SA11AI.6671	
City New York	State NY	Zip Code 10065	
FEC ID number of contributing federal political committee. C		Amount of Each Receipt this Period 2600.00	
Name of Employer Rockefeller Financial	Occupation Executive		
Receipt For: 2014 <input type="checkbox"/> Primary <input checked="" type="checkbox"/> General <input type="checkbox"/> Other (specify)	Election Cycle-to-Date 5200.00		

SUBTOTAL of Receipts This Page (optional).....	7800.00
TOTAL This Period (last page this line number only).....	7800.00

14029194000

**SCHEDULE A (FEC Form 3)
ITEMIZED RECEIPTS**

Use separate schedule(s) for each category of the Detailed Summary Page	FOR LINE NUMBER:	PAGE 206 OF 462
	(check only one)	
<input checked="" type="checkbox"/> 11a	<input type="checkbox"/> 11b	<input type="checkbox"/> 11c
<input type="checkbox"/> 12	<input type="checkbox"/> 13a	<input type="checkbox"/> 13b
<input type="checkbox"/> 11d	<input type="checkbox"/> 14	<input type="checkbox"/> 15

Any information copied from such Reports and Statements may not be sold or used by any person for the purpose of soliciting contributions or for commercial purposes, other than using the name and address of any political committee to solicit contributions from such committee.

NAME OF COMMITTEE (In Full)
ED GILLESPIE FOR SENATE

A. Full Name (Last, First, Middle Initial) Mrs. Robin W. Jeffery		Date of Receipt MM / DD / YYYY 03 / 20 / 2014
Mailing Address 620 Park Avenue		Transaction ID : SA11A1.6672
City New York	State NY Zip Code 10065	
FEC ID number of contributing federal political committee.	<input type="checkbox"/> C	Amount of Each Receipt this Period 2600.00
Name of Employer Homemaker	Occupation Homemaker	Election Cycle-to-Date 2600.00
Receipt For: 2014 <input type="checkbox"/> Primary <input type="checkbox"/> General <input checked="" type="checkbox"/> Other (specify) Convention		

B. Full Name (Last, First, Middle Initial) Mrs. Robin W. Jeffery		Date of Receipt MM / DD / YYYY 03 / 20 / 2014
Mailing Address 620 Park Avenue		Transaction ID : SA11A1.6674
City New York	State NY Zip Code 10065	
FEC ID number of contributing federal political committee.	<input type="checkbox"/> C	Amount of Each Receipt this Period 2600.00
Name of Employer Homemaker	Occupation Homemaker	Election Cycle-to-Date 5200.00
Receipt For: 2014 <input type="checkbox"/> Primary <input checked="" type="checkbox"/> General <input type="checkbox"/> Other (specify)		

C. Full Name (Last, First, Middle Initial) Mrs. Christie L. Jenkins		Date of Receipt MM / DD / YYYY 03 / 26 / 2014
Mailing Address 17 West Orchard Road		Transaction ID : SA11A1.7115
City Chappaqua	State NY Zip Code 10514	
FEC ID number of contributing federal political committee.	<input type="checkbox"/> C	Amount of Each Receipt this Period 500.00
Name of Employer Retired	Occupation Retired	Election Cycle-to-Date 500.00
Receipt For: 2014 <input type="checkbox"/> Primary <input type="checkbox"/> General <input checked="" type="checkbox"/> Other (specify) Convention		

SUBTOTAL of Receipts This Page (optional).....	5700.00
TOTAL This Period (last page this line number only).....	

14020184007

**SCHEDULE A (FEC Form 3)
ITEMIZED RECEIPTS**

Use separate schedule(s) for each category of the Detailed Summary Page	FOR LINE NUMBER:	PAGE 207 OF 462
	(check only one)	
<input checked="" type="checkbox"/> 11a 12	<input type="checkbox"/> 11b 13a	<input type="checkbox"/> 11c 13b
<input type="checkbox"/> 11d 14	<input type="checkbox"/> 11e 15	

Any information copied from such Reports and Statements may not be sold or used by any person for the purpose of soliciting contributions or for commercial purposes, other than using the name and address of any political committee to solicit contributions from such committee.

NAME OF COMMITTEE (In Full)
ED GILLESPIE FOR SENATE

A. Full Name (Last, First, Middle Initial) Mr. Francis P. Jenkins Jr.		Date of Receipt MM / DD / YYYY 03 / 26 / 2014
Mailing Address 17 West Orchard Road		Transaction ID : SA11AI.7112
City Chappaqua	State Zip Code NY 10514	
FEC ID number of contributing federal political committee. C		Amount of Each Receipt this Period 500.00
Name of Employer Retired	Occupation Retired	Election Cycle-to-Date 500.00
Receipt For: 2014 <input type="checkbox"/> Primary <input type="checkbox"/> General <input checked="" type="checkbox"/> Other (specify) Convention		

B. Full Name (Last, First, Middle Initial) W. Henry Jernigan Jr.		Date of Receipt MM / DD / YYYY 03 / 18 / 2014
Mailing Address 900 Lee Street Ste 600		Transaction ID : SA11AI.6519
City Charleston	State Zip Code WV 25301	
FEC ID number of contributing federal political committee. C		Amount of Each Receipt this Period 1300.00
Name of Employer Dinsmore & Shohl LLP	Occupation Attorney	Election Cycle-to-Date 1300.00
Receipt For: 2014 <input type="checkbox"/> Primary <input type="checkbox"/> General <input checked="" type="checkbox"/> Other (specify) Convention		

C. Full Name (Last, First, Middle Initial) J. Robert Jesmer		Date of Receipt MM / DD / YYYY 03 / 18 / 2014
Mailing Address 2008 N. Jefferson Street		Transaction ID : SA11AI.6511
City Arlington	State Zip Code VA 22205	
FEC ID number of contributing federal political committee. C		Amount of Each Receipt this Period 1000.00
Name of Employer FP1 Strategies	Occupation Consultant	Election Cycle-to-Date 1000.00
Receipt For: 2014 <input type="checkbox"/> Primary <input type="checkbox"/> General <input checked="" type="checkbox"/> Other (specify) Convention		

SUBTOTAL of Receipts This Page (optional).....	2800.00
TOTAL This Period (last page this line number only).....	

**SCHEDULE A (FEC Form 3)
ITEMIZED RECEIPTS**

Use separate schedule(s) for each category of the Detailed Summary Page	FOR LINE NUMBER: (check only one)		PAGE 208 OF 462	
	<input checked="" type="checkbox"/> 11a 12	<input type="checkbox"/> 11b 13a	<input type="checkbox"/> 11c 13b	<input type="checkbox"/> 11d 14

Any information copied from such Reports and Statements may not be sold or used by any person for the purpose of soliciting contributions or for commercial purposes, other than using the name and address of any political committee to solicit contributions from such committee.

NAME OF COMMITTEE (In Full)
ED GILLESPIE FOR SENATE

A. Full Name (Last, First, Middle Initial) Collister Johnson Jr.		Date of Receipt MM / DD / YYYY 03 / 21 / 2014
Mailing Address 13 Wilkes Street		Transaction ID : SA11AI.6741
City Alexandria	State VA	
FEC ID number of contributing federal political committee. C		Amount of Each Receipt this Period 1000.00
Name of Employer Self	Occupation Consultant	Election Cycle-to-Date 1000.00
Receipt For: 2014 <input checked="" type="checkbox"/> Other (specify) Convention		

B. Full Name (Last, First, Middle Initial) Glen Michael Johnston		Date of Receipt MM / DD / YYYY 03 / 09 / 2014
Mailing Address 1405 S. Fern Street Unit 145		Transaction ID : SA11AI.6058
City Arlington	State VA	
FEC ID number of contributing federal political committee. C		Amount of Each Receipt this Period 250.00
Name of Employer SAIC	Occupation Defense analyst	Election Cycle-to-Date 250.00
Receipt For: 2014 <input checked="" type="checkbox"/> Other (specify) Convention		

C. Full Name (Last, First, Middle Initial) Kelly D. Johnston		Date of Receipt MM / DD / YYYY 03 / 27 / 2014
Mailing Address PO Box 121		Transaction ID : SA11AI.7556
City Newtown Square	State PA	
FEC ID number of contributing federal political committee. C		Amount of Each Receipt this Period 250.00
Name of Employer Campbell Soup Company	Occupation Executive	Election Cycle-to-Date 250.00
Receipt For: 2014 <input checked="" type="checkbox"/> Other (specify) Convention		

SUBTOTAL of Receipts This Page (optional)	1500.00
TOTAL This Period (last page this line number only)	

14020194009

**SCHEDULE A (FEC Form 3)
ITEMIZED RECEIPTS**

Use separate schedule(s) for each category of the Detailed Summary Page	FOR LINE NUMBER: (check only one)				PAGE 209 OF 462
	<input checked="" type="checkbox"/> 11a 12	<input type="checkbox"/> 11b 13a	<input type="checkbox"/> 11c 13b	<input type="checkbox"/> 11d 14	<input type="checkbox"/> 15

Any information copied from such Reports and Statements may not be sold or used by any person for the purpose of soliciting contributions or for commercial purposes, other than using the name and address of any political committee to solicit contributions from such committee.

NAME OF COMMITTEE (In Full)
ED GILLESPIE FOR SENATE

A. Full Name (Last, First, Middle Initial) Murray Johnston		Date of Receipt MM / DD / YYYY 02 / 18 / 2014
Mailing Address 2409 Crest Street		Transaction ID : SA11A1.5247
City Alexandria	State VA	
FEC ID number of contributing federal political committee. C		Amount of Each Receipt this Period 1000.00
Name of Employer Experian	Occupation Executive	Election Cycle-to-Date 1000.00
Receipt For: 2014 <input type="checkbox"/> Primary <input type="checkbox"/> General <input checked="" type="checkbox"/> Other (specify) Convention		

B. Full Name (Last, First, Middle Initial) Garrett Myron Jones		Date of Receipt MM / DD / YYYY 03 / 27 / 2014
Mailing Address PO Box 330		Transaction ID : SA11A1.7480
City Bluefield	State WV	
FEC ID number of contributing federal political committee. C		Amount of Each Receipt this Period 1300.00
Name of Employer Rish Equipment	Occupation CEO	Election Cycle-to-Date 1300.00
Receipt For: 2014 <input type="checkbox"/> Primary <input type="checkbox"/> General <input checked="" type="checkbox"/> Other (specify) Convention		

C. Full Name (Last, First, Middle Initial) Matthew Jones		Date of Receipt MM / DD / YYYY 03 / 31 / 2014
Mailing Address 2600 Valley Drive		Transaction ID : SA11A1.8395
City Alexandria	State VA	
FEC ID number of contributing federal political committee. C		Amount of Each Receipt this Period 250.00
Name of Employer Leading Authorities, Inc.	Occupation Chief Operations Officer	Election Cycle-to-Date 250.00
Receipt For: 2014 <input type="checkbox"/> Primary <input type="checkbox"/> General <input checked="" type="checkbox"/> Other (specify) Convention		

SUBTOTAL of Receipts This Page (optional).....	2550.00
TOTAL This Period (last page this line number only).....	

**SCHEDULE A (FEC Form 3)
ITEMIZED RECEIPTS**

Use separate schedule(s) for each category of the Detailed Summary Page	FOR LINE NUMBER: (check only one)	PAGE 210 OF 462
	<input checked="" type="checkbox"/> 11a 12 <input type="checkbox"/> 11b 13a <input type="checkbox"/> 11c 13b <input type="checkbox"/> 11d 14 <input type="checkbox"/> 15	

Any information copied from such Reports and Statements may not be sold or used by any person for the purpose of soliciting contributions or for commercial purposes, other than using the name and address of any political committee to solicit contributions from such committee.

NAME OF COMMITTEE (In Full)
ED GILLESPIE FOR SENATE

A. Full Name (Last, First, Middle Initial)
S. Alison Jones

Mailing Address 311 West Myrtle Street

City State Zip Code
Alexandria VA 22301

FEC ID number of contributing federal political committee. C

Name of Employer Occupation
Ford Motor Company Government Affairs

Receipt For: 2014
 Primary General
 Other (specify) Convention

Election Cycle-to-Date
500.00

Date of Receipt
MM / DD / YYYY
03 / 19 / 2014

Transaction ID : SA11AI.6573

Amount of Each Receipt this Period
500.00

B. Full Name (Last, First, Middle Initial)
Consuella Jordan

Mailing Address 312 Woodway Drive

City State Zip Code
Lynchburg VA 24501

FEC ID number of contributing federal political committee. C

Name of Employer Occupation
The Jordan Management Group Consultant

Receipt For: 2014
 Primary General
 Other (specify) Convention

Election Cycle-to-Date
250.00

Date of Receipt
MM / DD / YYYY
02 / 24 / 2014

Transaction ID : SA11AI.5413

Amount of Each Receipt this Period
250.00

C. Full Name (Last, First, Middle Initial)
Myriah Jordan

Mailing Address 1020 N. Stafford Street
#304

City State Zip Code
Arlington VA 22201

FEC ID number of contributing federal political committee. C

Name of Employer Occupation
Facebook Public Policy

Receipt For: 2014
 Primary General
 Other (specify) Convention

Election Cycle-to-Date
500.00

Date of Receipt
MM / DD / YYYY
03 / 28 / 2014

Transaction ID : SA11AI.8091

Amount of Each Receipt this Period
500.00

SUBTOTAL of Receipts This Page (optional).....

TOTAL This Period (last page this line number only).....

1250.00

14029194811

**SCHEDULE A (FEC Form 3)
ITEMIZED RECEIPTS**

Use separate schedule(s)
for each category of the
Detailed Summary Page

FOR LINE NUMBER:
(check only one)

11a 11b 11c 11d
 12 13a 13b 14 15

Any information copied from such Reports and Statements may not be sold or used by any person for the purpose of soliciting contributions or for commercial purposes, other than using the name and address of any political committee to solicit contributions from such committee.

NAME OF COMMITTEE (In Full)
ED GILLESPIE FOR SENATE

A. Full Name (Last, First, Middle Initial)
Mr. Richard E. Jordan II

Mailing Address 4 Foxtail Court

City Mechanicsburg State PA Zip Code 17050

FEC ID number of contributing federal political committee. C

Name of Employer Smith Land & Improvement Corp Occupation CEO/COB

Receipt For: 2014
 Primary General
 Other (specify) Convention

Election Cycle-to-Date 500.00

Date of Receipt 03 / 24 / 2014
 Transaction ID : SA11AI.6991

Amount of Each Receipt this Period 500.00

B. Full Name (Last, First, Middle Initial)
Col. Conrad A. Jorgenson USMC(Ret)

Mailing Address 9491 Coral Crest Lane

City Vienna State VA Zip Code 22182

FEC ID number of contributing federal political committee. C

Name of Employer Retired Occupation Retired

Receipt For: 2014
 Primary General
 Other (specify) Convention

Election Cycle-to-Date 500.00

Date of Receipt 03 / 28 / 2014
 Transaction ID : SA11AI.7661

Amount of Each Receipt this Period 500.00

C. Full Name (Last, First, Middle Initial)
Mrs. Lilian Jorgenson

Mailing Address 9491 Coral Crest Lane

City Vienna State VA Zip Code 22182

FEC ID number of contributing federal political committee. C

Name of Employer Long & Foster Occupation Realtor

Receipt For: 2014
 Primary General
 Other (specify) Convention

Election Cycle-to-Date 500.00

Date of Receipt 03 / 28 / 2014
 Transaction ID : SA11AI.7663

Amount of Each Receipt this Period 500.00

12 SUBTOTAL of Receipts This Page (optional)..... 1500.00

13 TOTAL This Period (last page this line number only).....

**SCHEDULE A (FEC Form 3)
ITEMIZED RECEIPTS**

Use separate schedule(s)
for each category of the
Detailed Summary Page

FOR LINE NUMBER: PAGE 212 OF 462
(check only one)
 11a 11b 11c 11d
 12 13a 13b 14 15

Any information copied from such Reports and Statements may not be sold or used by any person for the purpose of soliciting contributions or for commercial purposes, other than using the name and address of any political committee to solicit contributions from such committee.

NAME OF COMMITTEE (In Full)
ED GILLESPIE FOR SENATE

A. Full Name (Last, First, Middle Initial)
Manuel Kadre

Mailing Address 5345 Hammock Drive

City State Zip Code
Coral Gables FL 33156

FEC ID number of contributing federal political committee. C

Name of Employer Occupation
Self Attorney

Receipt For: 2014
 Primary General
 Other (specify) Convention

Election Cycle-to-Date

Date of Receipt
MM / DD / YYYY
03 / 14 / 2014

Transaction ID : SA11A1.6404

Amount of Each Receipt this Period
2600.00

B. Full Name (Last, First, Middle Initial)
Manuel Kadre

Mailing Address 5345 Hammock Drive

City State Zip Code
Coral Gables FL 33156

FEC ID number of contributing federal political committee. C

Name of Employer Occupation
Self Attorney

Receipt For: 2014
 Primary General
 Other (specify)

Election Cycle-to-Date

Date of Receipt
MM / DD / YYYY
03 / 14 / 2014

Transaction ID : SA11A1.6406

Amount of Each Receipt this Period
5200.00

C. Full Name (Last, First, Middle Initial)
Joel D. Kaplan

Mailing Address 3809 Leland Street

City State Zip Code
Chevy Chase MD 20815

FEC ID number of contributing federal political committee. C

Name of Employer Occupation
Facebook Public Policy

Receipt For: 2014
 Primary General
 Other (specify) Convention

Election Cycle-to-Date

Date of Receipt
MM / DD / YYYY
03 / 27 / 2014

Transaction ID : SA11A1.7553

Amount of Each Receipt this Period
2600.00

SUBTOTAL of Receipts This Page (optional).....

TOTAL This Period (last page this line number only).....

7800.00

14020194013

**SCHEDULE A (FEC Form 3)
ITEMIZED RECEIPTS**

Use separate schedule(s)
for each category of the
Detailed Summary Page

FOR LINE NUMBER: PAGE 213 OF 462
(check only one)
 11a 11b 11c 11d
 12 13a 13b 14 15

Any information copied from such Reports and Statements may not be sold or used by any person for the purpose of soliciting contributions or for commercial purposes, other than using the name and address of any political committee to solicit contributions from such committee.

NAME OF COMMITTEE (In Full)
ED GILLESPIE FOR SENATE

A. Full Name (Last, First, Middle Initial)
Joel D. Kaplan

Mailing Address 3809 Leland Street

City Chevy Chase State MD Zip Code 20815

FEC ID number of contributing federal political committee. C

Name of Employer Facebook Occupation Public Policy

Receipt For: 2014
 Primary General
 Other (specify)

Election Cycle-to-Date 5200.00

Date of Receipt 03 / 27 / 2014
Transaction ID : SA11A1.7555

Amount of Each Receipt this Period 2600.00

B. Full Name (Last, First, Middle Initial)
Mrs. Laura Cox Kaplan

Mailing Address 3809 Leland Street

City Chevy Chase State MD Zip Code 20185

FEC ID number of contributing federal political committee. C

Name of Employer PricewaterhouseCoopers LLP Occupation Principal

Receipt For: 2014
 Primary General
 Other (specify) Convention

Election Cycle-to-Date 2500.00

Date of Receipt 03 / 28 / 2014
Transaction ID : SA11A1.7703

Amount of Each Receipt this Period 2500.00

C. Full Name (Last, First, Middle Initial)
Mrs. Laura Cox Kaplan

Mailing Address 3809 Leland Street

City Chevy Chase State MD Zip Code 20185

FEC ID number of contributing federal political committee. C

Name of Employer PricewaterhouseCoopers LLP Occupation Principal

Receipt For: 2014
 Primary General
 Other (specify) Convention

Election Cycle-to-Date 5200.00

Date of Receipt 03 / 28 / 2014
Transaction ID : SA11A1.7705

Amount of Each Receipt this Period 100.00
In-kind - event expenses, food

SUBTOTAL of Receipts This Page (optional)..... 5200.00

TOTAL This Period (last page this line number only).....

14029184014

**SCHEDULE A (FEC Form 3)
ITEMIZED RECEIPTS**

Use separate schedule(s) for each category of the Detailed Summary Page	FOR LINE NUMBER: (check only one)	PAGE 214 OF 462
	<input checked="" type="checkbox"/> 11a <input type="checkbox"/> 11b <input type="checkbox"/> 11c <input type="checkbox"/> 11d	
	<input type="checkbox"/> 12 <input type="checkbox"/> 13a <input type="checkbox"/> 13b <input type="checkbox"/> 14 <input type="checkbox"/> 15	

Any information copied from such Reports and Statements may not be sold or used by any person for the purpose of soliciting contributions or for commercial purposes, other than using the name and address of any political committee to solicit contributions from such committee.

NAME OF COMMITTEE (In Full)
ED GILLESPIE FOR SENATE

A. Full Name (Last, First, Middle Initial) Mrs. Laura Cox Kaplan		Date of Receipt MM / DD / YYYY 03 / 28 / 2014
Mailing Address 3809 Leland Street		Transaction ID : SA11AI.7706
City Chevy Chase	State Zip Code MD 20185	
FEC ID number of contributing federal political committee. C		Amount of Each Receipt this Period 2600.00
Name of Employer PricewaterhouseCoopers LLP	Occupation Principal	
Receipt For: 2014 <input type="checkbox"/> Primary <input checked="" type="checkbox"/> General <input type="checkbox"/> Other (specify)	Election Cycle-to-Date 5100.00	

B. Full Name (Last, First, Middle Initial) Elizabeth Barrett Karr		Date of Receipt MM / DD / YYYY 03 / 11 / 2014
Mailing Address 604 East Capitol St NE		Transaction ID : SA11AI.6133
City Washington	State Zip Code DC 20003	
FEC ID number of contributing federal political committee. C		Amount of Each Receipt this Period 500.00
Name of Employer The Carlyle Group	Occupation Government Affairs	
Receipt For: 2014 <input type="checkbox"/> Primary <input type="checkbox"/> General <input checked="" type="checkbox"/> Other (specify) Convention	Election Cycle-to-Date 500.00	

C. Full Name (Last, First, Middle Initial) Roger Shane Karr		Date of Receipt MM / DD / YYYY 03 / 11 / 2014
Mailing Address 604 East Capitol St NE		Transaction ID : SA11AI.6169
City Washington	State Zip Code DC 20003	
FEC ID number of contributing federal political committee. C		Amount of Each Receipt this Period 500.00
Name of Employer Alliance of Auto Manufacturers	Occupation Executive	
Receipt For: 2014 <input type="checkbox"/> Primary <input type="checkbox"/> General <input checked="" type="checkbox"/> Other (specify) Convention	Election Cycle-to-Date 500.00	

SUBTOTAL of Receipts This Page (optional).....	3600.00
TOTAL This Period (last page this line number only).....	

14029184915

**SCHEDULE A (FEC Form 3)
ITEMIZED RECEIPTS**

Use separate schedule(s)
for each category of the
Detailed Summary Page

FOR LINE NUMBER: PAGE 216 OF 462
(check only one)
 11a 11b 11c 11d
 12 13a 13b 14 15

Any information copied from such Reports and Statements may not be sold or used by any person for the purpose of soliciting contributions or for commercial purposes, other than using the name and address of any political committee to solicit contributions from such committee.

NAME OF COMMITTEE (In Full)
ED GILLESPIE FOR SENATE

A. Full Name (Last, First, Middle Initial)
Ted Keany

Mailing Address 9356 Mount Vernon Circle

City Alexandria State VA Zip Code 22309

FEC ID number of contributing federal political committee. **C**

Name of Employer P J K Food Service Corp Occupation Executive

Receipt For: 2014
 Primary General
 Other (specify) Convention

Election Cycle-to-Date

Date of Receipt **01 / 30 / 2014**

Transaction ID : SA11AI.4401

Amount of Each Receipt this Period **500.00**

B. Full Name (Last, First, Middle Initial)
A. J. Kearney

Mailing Address 116 Madison Place

City Alexandria State VA Zip Code 22314

FEC ID number of contributing federal political committee. **C**

Name of Employer Retired Occupation Retired

Receipt For: 2014
 Primary General
 Other (specify) Convention

Election Cycle-to-Date

Date of Receipt **03 / 31 / 2014**

Transaction ID : SA11AI.8397

Amount of Each Receipt this Period **250.00**

C. Full Name (Last, First, Middle Initial)
Michael L. Keiser

Mailing Address 2450 N. Lakeview Avenue

City Chicago State IL Zip Code 60614

FEC ID number of contributing federal political committee. **C**

Name of Employer BDGR Inc. Occupation Business Owner

Receipt For: 2014
 Primary General
 Other (specify) Convention

Election Cycle-to-Date

Date of Receipt **03 / 04 / 2014**

Transaction ID : SA11AI.5794

Amount of Each Receipt this Period **1000.00**

SUBTOTAL of Receipts This Page (optional)..... **1750.00**

TOTAL This Period (last page this line number only).....

**SCHEDULE A (FEC Form 3)
ITEMIZED RECEIPTS**

Use separate schedule(s) for each category of the Detailed Summary Page	FOR LINE NUMBER: (check only one)	PAGE 217 OF 462
	<input checked="" type="checkbox"/> 11a <input type="checkbox"/> 12 <input type="checkbox"/> 11b <input type="checkbox"/> 13a <input type="checkbox"/> 11c <input type="checkbox"/> 13b <input type="checkbox"/> 11d <input type="checkbox"/> 14 <input type="checkbox"/> 15	

Any information copied from such Reports and Statements may not be sold or used by any person for the purpose of soliciting contributions or for commercial purposes, other than using the name and address of any political committee to solicit contributions from such committee.

NAME OF COMMITTEE (In Full)
ED GILLESPIE FOR SENATE

A. Full Name (Last, First, Middle Initial) Dennis Keller		Date of Receipt MM / DD / YYYY 03 / 04 / 2014	
Mailing Address 1155 35th Street		Transaction ID : SA11AI.5796	
City Oak Brook	State IL	Zip Code 60523	Amount of Each Receipt this Period 250.00
FEC ID number of contributing federal political committee.		C	
Name of Employer Retired	Occupation Retired		
Receipt For: 2014 <input type="checkbox"/> Primary <input type="checkbox"/> General <input checked="" type="checkbox"/> Other (specify) Convention	Election Cycle-to-Date 250.00		

B. Full Name (Last, First, Middle Initial) Scott A. Keller		Date of Receipt MM / DD / YYYY 02 / 25 / 2014	
Mailing Address 1215 Nineteenth St. NW 3rd Flr		Transaction ID : SA11AI.5432	
City Washington	State DC	Zip Code 20036	Amount of Each Receipt this Period 2600.00
FEC ID number of contributing federal political committee.		C	
Name of Employer Self	Occupation Consultant		
Receipt For: 2014 <input type="checkbox"/> Primary <input type="checkbox"/> General <input checked="" type="checkbox"/> Other (specify) Convention	Election Cycle-to-Date 2600.00		

C. Full Name (Last, First, Middle Initial) Mr. Walter D. Kelley Jr.		Date of Receipt MM / DD / YYYY 03 / 31 / 2014	
Mailing Address 2202 Woodmont Road		Transaction ID : SA11AI.8405	
City Alexandria	State VA	Zip Code 22307	Amount of Each Receipt this Period 250.00
FEC ID number of contributing federal political committee.		C	
Name of Employer Jones Day	Occupation Attorney		
Receipt For: 2014 <input type="checkbox"/> Primary <input type="checkbox"/> General <input checked="" type="checkbox"/> Other (specify) Convention	Election Cycle-to-Date 250.00		

SUBTOTAL of Receipts This Page (optional).....	3100.00
TOTAL This Period (last page this line number only).....	3100.00

14020104010

**SCHEDULE A (FEC Form 3)
ITEMIZED RECEIPTS**

Use separate schedule(s) for each category of the Detailed Summary Page	FOR LINE NUMBER: (check only one)	PAGE 218 OF 462		
	<input checked="" type="checkbox"/> 11a <input type="checkbox"/> 12	<input type="checkbox"/> 11b <input type="checkbox"/> 13a	<input type="checkbox"/> 11c <input type="checkbox"/> 13b	<input type="checkbox"/> 11d <input type="checkbox"/> 14

Any information copied from such Reports and Statements may not be sold or used by any person for the purpose of soliciting contributions or for commercial purposes, other than using the name and address of any political committee to solicit contributions from such committee.

NAME OF COMMITTEE (In Full)
ED GILLESPIE FOR SENATE

A. Full Name (Last, First, Middle Initial)
Burt Kelly

Mailing Address 10920 Via Frontera

City San Diego State CA Zip Code 92127

FEC ID number of contributing federal political committee. **C**

Name of Employer Tres Dac, Inc. Occupation Small Business Owner

Receipt For: 2014
 Primary General
 Other (specify) Convention

Election Cycle-to-Date **1000.00**

Date of Receipt **02 / 27 / 2014**

Transaction ID : **SA11AI.5600**

Amount of Each Receipt this Period **1000.00**

B. Full Name (Last, First, Middle Initial)
Robert K. Kerner

Mailing Address 1201 Pennsylvania Avenue NW

City Washington State DC Zip Code 20004

FEC ID number of contributing federal political committee. **C**

Name of Employer Covington & Burling Occupation Attorney

Receipt For: 2014
 Primary General
 Other (specify) Convention

Election Cycle-to-Date **500.00**

Date of Receipt **03 / 05 / 2014**

Transaction ID : **SA11AI.5853**

Amount of Each Receipt this Period **500.00**

C. Full Name (Last, First, Middle Initial)
Candace Kendle

Mailing Address PO Box 1936

City Boca Grande State FL Zip Code 33921

FEC ID number of contributing federal political committee. **C**

Name of Employer Retired Occupation Retired

Receipt For: 2014
 Primary General
 Other (specify) Convention

Election Cycle-to-Date **500.00**

Date of Receipt **03 / 26 / 2014**

Transaction ID : **SA11AI.7117**

Amount of Each Receipt this Period **500.00**

SUBTOTAL of Receipts This Page (optional).....

TOTAL This Period (last page this line number only).....

2000.00

14029184919

**SCHEDULE A (FEC Form 3)
ITEMIZED RECEIPTS**

Use separate schedule(s)
for each category of the
Detailed Summary Page

FOR LINE NUMBER:
(check only one)

<input checked="" type="checkbox"/> 11a	<input type="checkbox"/> 11b	<input type="checkbox"/> 11c	<input type="checkbox"/> 11d	<input type="checkbox"/> 12	<input type="checkbox"/> 13a	<input type="checkbox"/> 13b	<input type="checkbox"/> 14	<input type="checkbox"/> 15
---	------------------------------	------------------------------	------------------------------	-----------------------------	------------------------------	------------------------------	-----------------------------	-----------------------------

Any information copied from such Reports and Statements may not be sold or used by any person for the purpose of soliciting contributions or for commercial purposes, other than using the name and address of any political committee to solicit contributions from such committee.

NAME OF COMMITTEE (In Full)
ED GILLESPIE FOR SENATE

A. Full Name (Last, First, Middle Initial) Randy Kendrick		Date of Receipt MM / DD / YYYY 01 / 29 / 2014	
Mailing Address 3964 E. Paradise View Drive		Transaction ID : SA11AI.4437	
City Paradise Valley	State AZ	Zip Code 85253	
FEC ID number of contributing federal political committee. C		Amount of Each Receipt this Period 2600.00	
Name of Employer Retired	Occupation Retired		
Receipt For: 2014 <input type="checkbox"/> Primary <input type="checkbox"/> General <input checked="" type="checkbox"/> Other (specify) Convention	Election Cycle-to-Date 2600.00		

B. Full Name (Last, First, Middle Initial) Randy Kendrick		Date of Receipt MM / DD / YYYY 01 / 29 / 2014	
Mailing Address 3964 E. Paradise View Drive		Transaction ID : SA11AI.4439	
City Paradise Valley	State AZ	Zip Code 85253	
FEC ID number of contributing federal political committee. C		Amount of Each Receipt this Period 2600.00	
Name of Employer Retired	Occupation Retired		
Receipt For: 2014 <input type="checkbox"/> Primary <input checked="" type="checkbox"/> General <input type="checkbox"/> Other (specify)	Election Cycle-to-Date 5200.00		

C. Full Name (Last, First, Middle Initial) Daniel J. Keniry		Date of Receipt MM / DD / YYYY 03 / 18 / 2014	
Mailing Address 5553 Little Falls Road		Transaction ID : SA11AI.6348	
City Arlington	State VA	Zip Code 22207	
FEC ID number of contributing federal political committee. C		Amount of Each Receipt this Period 1000.00	
Name of Employer UnitedHealth Group	Occupation Government Affairs		
Receipt For: 2014 <input type="checkbox"/> Primary <input type="checkbox"/> General <input checked="" type="checkbox"/> Other (specify) Convention	Election Cycle-to-Date 1000.00		

SUBTOTAL of Receipts This Page (optional).....	6200.00
TOTAL This Period (last page this line number only).....	6200.00

**SCHEDULE A (FEC Form 3)
ITEMIZED RECEIPTS**

Use separate schedule(s) for each category of the Detailed Summary Page	FOR LINE NUMBER: (check only one)	PAGE 220 OF 462
	<input checked="" type="checkbox"/> 11a 12 <input type="checkbox"/> 11b 13a <input type="checkbox"/> 11c 13b <input type="checkbox"/> 11d 14 <input type="checkbox"/> 15	

Any information copied from such Reports and Statements may not be sold or used by any person for the purpose of soliciting contributions or for commercial purposes, other than using the name and address of any political committee to solicit contributions from such committee.

NAME OF COMMITTEE (In Full)
ED GILLESPIE FOR SENATE

A. Full Name (Last, First, Middle Initial) Shaun V. Kenney		Date of Receipt MM / DD / YYYY 01 / 16 / 2014	
Mailing Address 5289 Venable Road		Transaction ID : SA11AI.4256	
City Kents Store	State VA	Zip Code 23084	
FEC ID number of contributing federal political committee. C		Amount of Each Receipt this Period 500.00	
Name of Employer K6 Consulting Group, LLC	Occupation Consultant		
Receipt For: 2014 <input type="checkbox"/> Primary <input type="checkbox"/> General <input checked="" type="checkbox"/> Other (specify) Convention	Election Cycle-to-Date 500.00		

B. Full Name (Last, First, Middle Initial) John J. Kenny		Date of Receipt MM / DD / YYYY 03 / 30 / 2014	
Mailing Address 11526 Olde Tiverton Circle		Transaction ID : SA11AI.8373	
City Reston	State VA	Zip Code 20194	
FEC ID number of contributing federal political committee. C		Amount of Each Receipt this Period 250.00	
Name of Employer TASC, Inc.	Occupation Systems Engineer		
Receipt For: 2014 <input type="checkbox"/> Primary <input type="checkbox"/> General <input checked="" type="checkbox"/> Other (specify) Convention	Election Cycle-to-Date 250.00		

C. Full Name (Last, First, Middle Initial) Robert P. Kern		Date of Receipt MM / DD / YYYY 03 / 26 / 2014	
Mailing Address 45 Spring House Lane		Transaction ID : SA11AI.7316	
City Berryville	State VA	Zip Code 22611	
FEC ID number of contributing federal political committee. C		Amount of Each Receipt this Period 500.00	
Name of Employer Self	Occupation Travel Agent		
Receipt For: 2014 <input type="checkbox"/> Primary <input type="checkbox"/> General <input checked="" type="checkbox"/> Other (specify) Convention	Election Cycle-to-Date 500.00		

SUBTOTAL of Receipts This Page (optional).....	1250.00
TOTAL This Period (last page this line number only).....	1250.00

14020184921

**SCHEDULE A (FEC Form 3)
ITEMIZED RECEIPTS**

Use separate schedule(s) for each category of the Detailed Summary Page	FOR LINE NUMBER:		PAGE 221 OF 462		
	(check only one)	<input checked="" type="checkbox"/> 11a 12	<input type="checkbox"/> 11b 13a	<input type="checkbox"/> 11c 13b	<input type="checkbox"/> 11d 14

Any information copied from such Reports and Statements may not be sold or used by any person for the purpose of soliciting contributions or for commercial purposes, other than using the name and address of any political committee to solicit contributions from such committee.

NAME OF COMMITTEE (In Full)
ED GILLESPIE FOR SENATE

A. Full Name (Last, First, Middle Initial) Mary F. Kertz		Date of Receipt MM / DD / YYYY 02 / 20 / 2014
Mailing Address 1711 Massachusetts Ave NW		Transaction ID : SA11AI.5307
City Washington	State Zip Code DC 20036	
FEC ID number of contributing federal political committee. C		Amount of Each Receipt this Period 250.00
Name of Employer MassMutual Financial Group	Occupation Federal Lobbyist	
Receipt For: 2014 <input type="checkbox"/> Primary <input type="checkbox"/> General <input checked="" type="checkbox"/> Other (specify) Convention	Election Cycle-to-Date 250.00	

B. Full Name (Last, First, Middle Initial) Kenneth L. Khachigian		Date of Receipt MM / DD / YYYY 02 / 17 / 2014
Mailing Address 300 S. El Camino Real #203		Transaction ID : SA11AI.5108
City San Clemente	State Zip Code CA 92672	
FEC ID number of contributing federal political committee. C		Amount of Each Receipt this Period 500.00
Name of Employer Brownstein Hyatt FarberSchreck	Occupation Attorney	
Receipt For: 2014 <input type="checkbox"/> Primary <input type="checkbox"/> General <input checked="" type="checkbox"/> Other (specify) Convention	Election Cycle-to-Date 500.00	

C. Full Name (Last, First, Middle Initial) James M. Kilts		Date of Receipt MM / DD / YYYY 03 / 31 / 2014
Mailing Address 3 Greenwich Office Park 2nd FL		Transaction ID : SA11AI.8599
City Greenwich	State Zip Code CT 06831	
FEC ID number of contributing federal political committee. C		Amount of Each Receipt this Period 2600.00
Name of Employer Centerview Capital	Occupation Executive	
Receipt For: 2014 <input type="checkbox"/> Primary <input type="checkbox"/> General <input checked="" type="checkbox"/> Other (specify) Convention	Election Cycle-to-Date 2600.00	

SUBTOTAL of Receipts This Page (optional).....	3350.00
TOTAL This Period (last page this line number only).....	

**SCHEDULE A (FEC Form 3)
ITEMIZED RECEIPTS**

Use separate schedule(s) for each category of the Detailed Summary Page	FOR LINE NUMBER: (check only one)	PAGE 222 OF 462
	<input checked="" type="checkbox"/> 11a 12 <input type="checkbox"/> 11b 13a <input type="checkbox"/> 11c 13b <input type="checkbox"/> 11d 14 <input type="checkbox"/> 15	

Any information copied from such Reports and Statements may not be sold or used by any person for the purpose of soliciting contributions or for commercial purposes, other than using the name and address of any political committee to solicit contributions from such committee.

NAME OF COMMITTEE (In Full)
ED GILLESPIE FOR SENATE

A. Full Name (Last, First, Middle Initial) Steve Kirby		Date of Receipt MM / DD / YYYY 03 / 07 / 2014	
Mailing Address 1022 S. Phillips Avenue Ste 300		Transaction ID : SA11AI.5945	
City State Zip Code Sioux Falls SD 57104	Amount of Each Receipt this Period 500.00		
FEC ID number of contributing federal political committee. C	Name of Employer Occupation Bluestem Private Equity		
Receipt For: 2014 <input type="checkbox"/> Primary <input type="checkbox"/> General <input checked="" type="checkbox"/> Other (specify) Convention	Election Cycle-to-Date 500.00		

B. Full Name (Last, First, Middle Initial) Matthew Kirk		Date of Receipt MM / DD / YYYY 02 / 16 / 2014	
Mailing Address 57 Sturgeon River Road		Transaction ID : SA11AI.5094	
City State Zip Code Glastonbury CT 06033	Amount of Each Receipt this Period 500.00		
FEC ID number of contributing federal political committee. C	Name of Employer Occupation The Hartford Sales & Distribution executive		
Receipt For: 2014 <input type="checkbox"/> Primary <input type="checkbox"/> General <input checked="" type="checkbox"/> Other (specify) Convention	Election Cycle-to-Date 500.00		

C. Full Name (Last, First, Middle Initial) Michael W. Kirk		Date of Receipt MM / DD / YYYY 03 / 18 / 2014	
Mailing Address 971 Millwood Lane		Transaction ID : SA11AI.6515	
City State Zip Code Great Falls VA 22066	Amount of Each Receipt this Period 500.00		
FEC ID number of contributing federal political committee. C	Name of Employer Occupation Cooper & Kirk, PLLC Attorney		
Receipt For: 2014 <input type="checkbox"/> Primary <input type="checkbox"/> General <input checked="" type="checkbox"/> Other (specify) Convention	Election Cycle-to-Date 500.00		

SUBTOTAL of Receipts This Page (optional).....	1500.00
TOTAL This Period (last page this line number only).....	500.00

14029194923

**SCHEDULE A (FEC Form 3)
ITEMIZED RECEIPTS**

Use separate schedule(s) for each category of the Detailed Summary Page	FOR LINE NUMBER: (check only one)	PAGE 223 OF 462
	<input checked="" type="checkbox"/> 11a 12 <input type="checkbox"/> 11b 13a <input type="checkbox"/> 11c 13b <input type="checkbox"/> 11d 14 <input type="checkbox"/> 15	

Any information copied from such Reports and Statements may not be sold or used by any person for the purpose of soliciting contributions or for commercial purposes, other than using the name and address of any political committee to solicit contributions from such committee.

NAME OF COMMITTEE (In Full)
ED GILLESPIE FOR SENATE

A. Full Name (Last, First, Middle Initial)
Laurence J. Kirshbaum

Mailing Address 333 Central Park West

City New York	State NY	Zip Code 10025
------------------	-------------	-------------------

FEC ID number of contributing federal political committee. C

Name of Employer Self-employed	Occupation Literary Agent
-----------------------------------	------------------------------

Receipt For: 2014
 Primary General
 Other (specify) Convention

Election Cycle-to-Date
250.00

Date of Receipt
MM / DD / YYYY
03 / 31 / 2014

Transaction ID : SA11AI.8407

Amount of Each Receipt this Period
250.00

B. Full Name (Last, First, Middle Initial)
Alan I. Kirshner

Mailing Address 15460 Campbell Lake Road

City Doswell	State VA	Zip Code 23047
-----------------	-------------	-------------------

FEC ID number of contributing federal political committee. C

Name of Employer Markel Corporation	Occupation Executive
--	-------------------------

Receipt For: 2014
 Primary General
 Other (specify) Convention

Election Cycle-to-Date
2500.00

Date of Receipt
MM / DD / YYYY
03 / 20 / 2014

Transaction ID : SA11AI.6697

Amount of Each Receipt this Period
2500.00

C. Full Name (Last, First, Middle Initial)
Jay Kislak

Mailing Address 7900 Miami Lakes Drive West

City Miami Lakes	State FL	Zip Code 33016
---------------------	-------------	-------------------

FEC ID number of contributing federal political committee. C

Name of Employer J.I. Kislak, Inc.	Occupation Real Estate
---------------------------------------	---------------------------

Receipt For: 2014
 Primary General
 Other (specify) Convention

Election Cycle-to-Date
2600.00

Date of Receipt
MM / DD / YYYY
02 / 25 / 2014

Transaction ID : SA11AI.5553

Amount of Each Receipt this Period
2600.00

19 **20** **21** **22** **23** **24** **25** **26** **27** **28** **29** **30** **31** **32** **33** **34** **35** **36** **37** **38** **39** **40** **41** **42** **43** **44** **45** **46** **47** **48** **49** **50**

40 **SUBTOTAL** of Receipts This Page (optional).....

41 **TOTAL** This Period (last page this line number only).....

5350.00

**SCHEDULE A (FEC Form 3)
ITEMIZED RECEIPTS**

Use separate schedule(s) for each category of the Detailed Summary Page	FOR LINE NUMBER: (check only one)	PAGE 224 OF 462
	<input checked="" type="checkbox"/> 11a <input type="checkbox"/> 11b <input type="checkbox"/> 11c <input type="checkbox"/> 11d <input type="checkbox"/> 12 <input type="checkbox"/> 13a <input type="checkbox"/> 13b <input type="checkbox"/> 14 <input type="checkbox"/> 15	

Any information copied from such Reports and Statements may not be sold or used by any person for the purpose of soliciting contributions or for commercial purposes, other than using the name and address of any political committee to solicit contributions from such committee.

NAME OF COMMITTEE (In Full)
ED GILLESPIE FOR SENATE

A. Full Name (Last, First, Middle Initial)
Jay Kislak

Mailing Address 7900 Miami Lakes Drive West

City Miami Lakes State FL Zip Code 33016

FEC ID number of contributing federal political committee. **C**

Name of Employer J.I. Kislak, Inc. Occupation Real Estate

Receipt For: 2014
 Primary General
 Other (specify)

Election Cycle-to-Date **5200.00**

Date of Receipt
 MM / DD / YYYY
 02 / 25 / 2014

Transaction ID : SA11AI.5555

Amount of Each Receipt this Period
2600.00

B. Full Name (Last, First, Middle Initial)
Jean Kislak

Mailing Address 720 NE 69th Street

City Miami State FL Zip Code 33128

FEC ID number of contributing federal political committee. **C**

Name of Employer Homemaker Occupation Homemaker

Receipt For: 2014
 Primary General
 Other (specify) Convention

Election Cycle-to-Date **2600.00**

Date of Receipt
 MM / DD / YYYY
 02 / 25 / 2014

Transaction ID : SA11AI.5550

Amount of Each Receipt this Period
2600.00

C. Full Name (Last, First, Middle Initial)
Jean Kislak

Mailing Address 720 NE 69th Street

City Miami State FL Zip Code 33128

FEC ID number of contributing federal political committee. **C**

Name of Employer Homemaker Occupation Homemaker

Receipt For: 2014
 Primary General
 Other (specify)

Election Cycle-to-Date **5200.00**

Date of Receipt
 MM / DD / YYYY
 02 / 25 / 2014

Transaction ID : SA11AI.5552

Amount of Each Receipt this Period
2600.00

SUBTOTAL of Receipts This Page (optional).....

TOTAL This Period (last page this line number only).....

7800.00

142018492

**SCHEDULE A (FEC Form 3)
ITEMIZED RECEIPTS**

Use separate schedule(s) for each category of the Detailed Summary Page	FOR LINE NUMBER:	PAGE 225 OF 462
	(check only one)	
<input checked="" type="checkbox"/> 11a	<input type="checkbox"/> 11b	<input type="checkbox"/> 11c
<input type="checkbox"/> 12	<input type="checkbox"/> 13a	<input type="checkbox"/> 13b
<input type="checkbox"/> 14	<input type="checkbox"/> 15	

Any information copied from such Reports and Statements may not be sold or used by any person for the purpose of soliciting contributions or for commercial purposes, other than using the name and address of any political committee to solicit contributions from such committee.

NAME OF COMMITTEE (In Full)
ED GILLESPIE FOR SENATE

A. Full Name (Last, First, Middle Initial)
George Klein

Mailing Address 535 Madison Avenue

City New York State NY Zip Code 10022

FEC ID number of contributing federal political committee. **C**

Name of Employer Park Tower Group Occupation Executive

Receipt For: 2014
 Primary General
 Other (specify) Convention

Election Cycle-to-Date **1000.00**

Date of Receipt **03 / 20 / 2014**

Transaction ID : SA11AI.6675

Amount of Each Receipt this Period **1000.00**

B. Full Name (Last, First, Middle Initial)
Anne R. Kline

Mailing Address 2120 Polo Pointe Drive

City Vienna State VA Zip Code 22181

FEC ID number of contributing federal political committee. **C**

Name of Employer Homemaker Occupation Homemaker

Receipt For: 2014
 Primary General
 Other (specify) Convention

Election Cycle-to-Date **2600.00**

Date of Receipt **03 / 18 / 2014**

Transaction ID : SA11AI.6345

Amount of Each Receipt this Period **2600.00**

C. Full Name (Last, First, Middle Initial)
Anne R. Kline

Mailing Address 2120 Polo Pointe Drive

City Vienna State VA Zip Code 22181

FEC ID number of contributing federal political committee. **C**

Name of Employer Homemaker Occupation Homemaker

Receipt For: 2014
 Primary General
 Other (specify)

Election Cycle-to-Date **5200.00**

Date of Receipt **03 / 18 / 2014**

Transaction ID : SA11AI.6347

Amount of Each Receipt this Period **2600.00**

SUBTOTAL of Receipts This Page (optional)..... **6200.00**

TOTAL This Period (last page this line number only)..... **6200.00**

14020194020

**SCHEDULE A (FEC Form 3)
ITEMIZED RECEIPTS**

Use separate schedule(s) for each category of the Detailed Summary Page	FOR LINE NUMBER:		PAGE 226 OF 462						
	(check only one)	<input checked="" type="checkbox"/> 11a	<input type="checkbox"/> 11b	<input type="checkbox"/> 11c	<input type="checkbox"/> 11d	<input type="checkbox"/> 12	<input type="checkbox"/> 13a	<input type="checkbox"/> 13b	<input type="checkbox"/> 14

Any information copied from such Reports and Statements may not be sold or used by any person for the purpose of soliciting contributions or for commercial purposes, other than using the name and address of any political committee to solicit contributions from such committee.

NAME OF COMMITTEE (In Full)
ED GILLESPIE FOR SENATE

Full Name (Last, First, Middle Initial) Richard Klingler		Date of Receipt MM / DD / YYYY 03 / 17 / 2014	
Mailing Address 3222 Woodland Drive		Transaction ID : SA11AI.6471	
City Washington	State DC	Zip Code 20008	Amount of Each Receipt this Period 2600.00
FEC ID number of contributing federal political committee. C	Name of Employer Sidley Austin	Occupation Attorney	
Receipt For: 2014 <input type="checkbox"/> Primary <input type="checkbox"/> General <input checked="" type="checkbox"/> Other (specify) Convention	Election Cycle-to-Date 2600.00		

Full Name (Last, First, Middle Initial) Lou Klobuchar		Date of Receipt MM / DD / YYYY 03 / 18 / 2014	
Mailing Address 14 Crosswicks		Transaction ID : SA11AI.6517	
City North Barrington	State IL	Zip Code 60010	Amount of Each Receipt this Period 2600.00
FEC ID number of contributing federal political committee. C	Name of Employer Retired	Occupation Retired	
Receipt For: 2014 <input type="checkbox"/> Primary <input type="checkbox"/> General <input checked="" type="checkbox"/> Other (specify) Convention	Election Cycle-to-Date 2600.00		

Full Name (Last, First, Middle Initial) Mr. Harold W. Knapheide III		Date of Receipt MM / DD / YYYY 03 / 14 / 2014	
Mailing Address PO Box 7140		Transaction ID : SA11AI.6310	
City Quincy	State IL	Zip Code 62305	Amount of Each Receipt this Period 1000.00
FEC ID number of contributing federal political committee. C	Name of Employer The Knapheide Manufacturing Co	Occupation Executive	
Receipt For: 2014 <input type="checkbox"/> Primary <input type="checkbox"/> General <input checked="" type="checkbox"/> Other (specify) Convention	Election Cycle-to-Date 1000.00		

SUBTOTAL of Receipts This Page (optional).....	6200.00
TOTAL This Period (last page this line number only).....	

14020194827

**SCHEDULE A (FEC Form 3)
ITEMIZED RECEIPTS**

Use separate schedule(s) for each category of the Detailed Summary Page	FOR LINE NUMBER: (check only one)		PAGE 227 OF 462	
	<input checked="" type="checkbox"/> 11a 12	<input type="checkbox"/> 11b 13a	<input type="checkbox"/> 11c 13b	<input type="checkbox"/> 11d 14

Any information copied from such Reports and Statements may not be sold or used by any person for the purpose of soliciting contributions or for commercial purposes, other than using the name and address of any political committee to solicit contributions from such committee.

NAME OF COMMITTEE (In Full)
ED GILLESPIE FOR SENATE

A. Full Name (Last, First, Middle Initial) Michelle Knott		Date of Receipt MM / DD / YYYY 03 / 04 / 2014
Mailing Address 4934 27th Street North		Transaction ID : SA11A1.5780
City Arlington	State VA	
FEC ID number of contributing federal political committee. C		Amount of Each Receipt this Period 1000.00
Name of Employer Homemaker	Occupation Homemaker	Election Cycle-to-Date 1000.00
Receipt For: 2014 <input checked="" type="checkbox"/> Primary <input type="checkbox"/> General <input checked="" type="checkbox"/> Other (specify) Convention		

B. Full Name (Last, First, Middle Initial) Karen E. Knutson		Date of Receipt MM / DD / YYYY 03 / 31 / 2014
Mailing Address 2922 N. 24th Road		Transaction ID : SA11A1.8238
City Arlington	State VA	
FEC ID number of contributing federal political committee. C		Amount of Each Receipt this Period 2600.00
Name of Employer Oxbow Corporation	Occupation Government Affairs	Election Cycle-to-Date 2600.00
Receipt For: 2014 <input checked="" type="checkbox"/> Primary <input type="checkbox"/> General <input checked="" type="checkbox"/> Other (specify) Convention		

C. Full Name (Last, First, Middle Initial) Karen E. Knutson		Date of Receipt MM / DD / YYYY 03 / 31 / 2014
Mailing Address 2922 N. 24th Road		Transaction ID : SA11A1.8240
City Arlington	State VA	
FEC ID number of contributing federal political committee. C		Amount of Each Receipt this Period 2400.00
Name of Employer Oxbow Corporation	Occupation Government Affairs	Election Cycle-to-Date 5000.00
Receipt For: 2014 <input type="checkbox"/> Primary <input checked="" type="checkbox"/> General <input type="checkbox"/> Other (specify)		

SUBTOTAL of Receipts This Page (optional).....	6000.00
TOTAL This Period (last page this line number only).....	

7
4
0
3
1
9
4
2
0
9

**SCHEDULE A (FEC Form 3)
ITEMIZED RECEIPTS**

Use separate schedule(s) for each category of the Detailed Summary Page

FOR LINE NUMBER: (check only one)

11a 11b 11c 11d

12 13a 13b 14 15

PAGE 228 OF 462

Any information copied from such Reports and Statements may not be sold or used by any person for the purpose of soliciting contributions or for commercial purposes, other than using the name and address of any political committee to solicit contributions from such committee.

NAME OF COMMITTEE (In Full)
ED GILLESPIE FOR SENATE

A. Full Name (Last, First, Middle Initial)
Debra M. Koebel

Mailing Address 2311 Bayview Lane

City N. Miami State FL Zip Code 33181

FEC ID number of contributing federal political committee.

Name of Employer South FL Auto Dealership Assoc Occupation Executive

Receipt For: 2014
 Primary General
 Other (specify) Convention

Election Cycle-to-Date

Date of Receipt / /

Transaction ID : SA11AI.6623

Amount of Each Receipt this Period

B. Full Name (Last, First, Middle Initial)
Debra M. Koebel

Mailing Address 2311 Bayview Lane

City N. Miami State FL Zip Code 33181

FEC ID number of contributing federal political committee.

Name of Employer South FL Auto Dealership Assoc Occupation Executive

Receipt For: 2014
 Primary General
 Other (specify)

Election Cycle-to-Date

Date of Receipt / /

Transaction ID : SA11AI.6625

Amount of Each Receipt this Period

C. Full Name (Last, First, Middle Initial)
Mr. B. Brand Konheim

Mailing Address PO Box 2359

City Boca Grande State FL Zip Code 33921

FEC ID number of contributing federal political committee.

Name of Employer Kobra International LTD Occupation Executive

Receipt For: 2014
 Primary General
 Other (specify) Convention

Election Cycle-to-Date

Date of Receipt / /

Transaction ID : SA11AI.7123

Amount of Each Receipt this Period

SUBTOTAL of Receipts This Page (optional).....

TOTAL This Period (last page this line number only).....

14929184829

**SCHEDULE A (FEC Form 3)
ITEMIZED RECEIPTS**

Use separate schedule(s) for each category of the Detailed Summary Page	FOR LINE NUMBER:	PAGE 229 OF 462
	(check only one)	
<input checked="" type="checkbox"/> 11a	<input type="checkbox"/> 11b	<input type="checkbox"/> 11c
<input type="checkbox"/> 12	<input type="checkbox"/> 13a	<input type="checkbox"/> 13b
<input type="checkbox"/> 14	<input type="checkbox"/> 15	

Any information copied from such Reports and Statements may not be sold or used by any person for the purpose of soliciting contributions or for commercial purposes, other than using the name and address of any political committee to solicit contributions from such committee.

NAME OF COMMITTEE (In Full)
ED GILLESPIE FOR SENATE

A. Full Name (Last, First, Middle Initial) Colleen Konheim		Date of Receipt MM / DD / YYYY 03 / 26 / 2014
Mailing Address PO Box 2359		Transaction ID : SA11AI.7121
City Boca Grande	State FL	Zip Code 33921
FEC ID number of contributing federal political committee. C	Amount of Each Receipt this Period 500.00	
Name of Employer Retired	Occupation Retired	
Receipt For: 2014 <input checked="" type="checkbox"/> Primary <input type="checkbox"/> General <input checked="" type="checkbox"/> Other (specify) Convention	Election Cycle-to-Date 500.00	

B. Full Name (Last, First, Middle Initial) Ann McLaughlin Korologos		Date of Receipt MM / DD / YYYY 03 / 24 / 2014
Mailing Address 3150 South Street NW #2A		Transaction ID : SA11AI.7012
City Washington	State DC	Zip Code 20007
FEC ID number of contributing federal political committee. C	Amount of Each Receipt this Period 1000.00	
Name of Employer Self	Occupation Consultant	
Receipt For: 2014 <input checked="" type="checkbox"/> Primary <input type="checkbox"/> General <input checked="" type="checkbox"/> Other (specify) Convention	Election Cycle-to-Date 1000.00	

C. Full Name (Last, First, Middle Initial) Jeanette C. Kraynak		Date of Receipt MM / DD / YYYY 03 / 18 / 2014
Mailing Address 8521 Bound Brook Lane		Transaction ID : SA11AI.6501
City Alexandria	State VA	Zip Code 22309
FEC ID number of contributing federal political committee. C	Amount of Each Receipt this Period 54.62 In-kind - coffee, cups, cleaning products	
Name of Employer Homemaker	Occupation Homemaker	
Receipt For: 2014 <input checked="" type="checkbox"/> Primary <input type="checkbox"/> General <input checked="" type="checkbox"/> Other (specify) Convention	Election Cycle-to-Date 227.36	

SUBTOTAL of Receipts This Page (optional).....	1554.62
TOTAL This Period (last page this line number only).....	

1420194030

**SCHEDULE A (FEC Form 3)
ITEMIZED RECEIPTS**

Use separate schedule(s) for each category of the Detailed Summary Page	FOR LINE NUMBER: (check only one)	PAGE 230 OF 462
	<input checked="" type="checkbox"/> 11a <input type="checkbox"/> 12 <input type="checkbox"/> 11b <input type="checkbox"/> 13a <input type="checkbox"/> 11c <input type="checkbox"/> 13b <input type="checkbox"/> 11d <input type="checkbox"/> 14 <input type="checkbox"/> 15	

Any information copied from such Reports and Statements may not be sold or used by any person for the purpose of soliciting contributions or for commercial purposes, other than using the name and address of any political committee to solicit contributions from such committee.

NAME OF COMMITTEE (In Full)
ED GILLESPIE FOR SENATE

A. Full Name (Last, First, Middle Initial) Jeanette C. Kraynak		Date of Receipt MM / DD / YYYY 03 / 28 / 2014	
Mailing Address 8521 Bound Brook Lane		Transaction ID : SA11AI.7969	
City Alexandria	State VA	Zip Code 22309	Amount of Each Receipt this Period 125.51 In-kind - office supplies
FEC ID number of contributing federal political committee.		C	
Name of Employer Homemaker	Occupation Homemaker		
Receipt For: 2014 <input type="checkbox"/> Primary <input type="checkbox"/> General <input checked="" type="checkbox"/> Other (specify) Convention	Election Cycle-to-Date 352.87		

B. Full Name (Last, First, Middle Initial) Mr. W. Andrew Krusen Jr.		Date of Receipt MM / DD / YYYY 03 / 26 / 2014	
Mailing Address 1414 W. Swann Avenue Ste 100		Transaction ID : SA11AI.7125	
City Tampa	State FL	Zip Code 33606	Amount of Each Receipt this Period 1000.00
FEC ID number of contributing federal political committee.		C	
Name of Employer Self	Occupation Merchant Banker		
Receipt For: 2014 <input type="checkbox"/> Primary <input type="checkbox"/> General <input checked="" type="checkbox"/> Other (specify) Convention	Election Cycle-to-Date 1000.00		

C. Full Name (Last, First, Middle Initial) Rohit Kumar		Date of Receipt MM / DD / YYYY 03 / 28 / 2014	
Mailing Address 522 F Street NE		Transaction ID : SA11AI.8089	
City Washington	State DC	Zip Code 20002	Amount of Each Receipt this Period 500.00
FEC ID number of contributing federal political committee.		C	
Name of Employer PricewaterhouseCoopers	Occupation Attorney		
Receipt For: 2014 <input type="checkbox"/> Primary <input type="checkbox"/> General <input checked="" type="checkbox"/> Other (specify) Convention	Election Cycle-to-Date 500.00		

SUBTOTAL of Receipts This Page (optional).....	1625.51
TOTAL This Period (last page this line number only).....	1625.51

14020194031

**SCHEDULE A (FEC Form 3)
ITEMIZED RECEIPTS**

Use separate schedule(s) for each category of the Detailed Summary Page	FOR LINE NUMBER:		PAGE 231 OF 462	
	(check only one)			
<input checked="" type="checkbox"/> 11a	<input type="checkbox"/> 11b	<input type="checkbox"/> 11c	<input type="checkbox"/> 11d	<input type="checkbox"/> 11e
<input type="checkbox"/> 12	<input type="checkbox"/> 13a	<input type="checkbox"/> 13b	<input type="checkbox"/> 14	<input type="checkbox"/> 15

Any information copied from such Reports and Statements may not be sold or used by any person for the purpose of soliciting contributions or for commercial purposes, other than using the name and address of any political committee to solicit contributions from such committee.

NAME OF COMMITTEE (In Full)
ED GILLESPIE FOR SENATE

A. Full Name (Last, First, Middle Initial) Edward Kutler		Date of Receipt MM / DD / YYYY 02 / 26 / 2014	
Mailing Address 6405 Tree Top Circle		Transaction ID : SA11A1.5571	
City Columbia	State MD	Zip Code 21045	Amount of Each Receipt this Period 500.00
FEC ID number of contributing federal political committee. C		Election Cycle-to-Date 500.00	
Name of Employer Mercury	Occupation Consultant	Receipt For: 2014 <input type="checkbox"/> Primary <input type="checkbox"/> General <input checked="" type="checkbox"/> Other (specify) Convention	

B. Full Name (Last, First, Middle Initial) Megan J.B. Kvamme		Date of Receipt MM / DD / YYYY 03 / 31 / 2014	
Mailing Address 300 West Spring St #1901		Transaction ID : SA11A1.8348	
City Columbus	State OH	Zip Code 43215	Amount of Each Receipt this Period 2600.00
FEC ID number of contributing federal political committee. C		Election Cycle-to-Date 2600.00	
Name of Employer J&M Concepts	Occupation Executive	Receipt For: 2014 <input type="checkbox"/> Primary <input type="checkbox"/> General <input checked="" type="checkbox"/> Other (specify) Convention	

C. Full Name (Last, First, Middle Initial) Megan J.B. Kvamme		Date of Receipt MM / DD / YYYY 03 / 31 / 2014	
Mailing Address 300 West Spring St #1901		Transaction ID : SA11A1.8350	
City Columbus	State OH	Zip Code 43215	Amount of Each Receipt this Period 2600.00
FEC ID number of contributing federal political committee. C		Election Cycle-to-Date 5200.00	
Name of Employer J&M Concepts	Occupation Executive	Receipt For: 2014 <input type="checkbox"/> Primary <input checked="" type="checkbox"/> General <input type="checkbox"/> Other (specify)	

SUBTOTAL of Receipts This Page (optional).....		5700.00	
TOTAL This Period (last page this line number only).....			

**SCHEDULE A (FEC Form 3)
ITEMIZED RECEIPTS**

Use separate schedule(s) for each category of the Detailed Summary Page	FOR LINE NUMBER:		PAGE 232 OF 462	
	(check only one)			
<input checked="" type="checkbox"/> 11a	<input type="checkbox"/> 11b	<input type="checkbox"/> 11c	<input type="checkbox"/> 11d	<input type="checkbox"/> 15
<input type="checkbox"/> 12	<input type="checkbox"/> 13a	<input type="checkbox"/> 13b	<input type="checkbox"/> 14	

Any information copied from such Reports and Statements may not be sold or used by any person for the purpose of soliciting contributions or for commercial purposes, other than using the name and address of any political committee to solicit contributions from such committee.

NAME OF COMMITTEE (In Full)
ED GILLESPIE FOR SENATE

A. Full Name (Last, First, Middle Initial)
Mr. Raymond J. LaJeunesse Jr.

Mailing Address 3709 N. Glebe Road

City State Zip Code
Arlington VA 22207

FEC ID number of contributing federal political committee. C

Name of Employer Occupation
National Right To Work Legal Director

Receipt For: 2014
 Primary General
 Other (specify) Convention

Election Cycle-to-Date
600.00

Date of Receipt
MM / DD / YYYY
03 / 31 / 2014

Transaction ID : SA11AI.7879

Amount of Each Receipt this Period
600.00

B. Full Name (Last, First, Middle Initial)
Emily K. Lampkin

Mailing Address 1640 Davidson Road

City State Zip Code
McLean VA 22101

FEC ID number of contributing federal political committee. C

Name of Employer Occupation
The Lampkin Group Public Affairs

Receipt For: 2014
 Primary General
 Other (specify) Convention

Election Cycle-to-Date
1000.00

Date of Receipt
MM / DD / YYYY
01 / 16 / 2014

Transaction ID : SA11AI.4182

Amount of Each Receipt this Period
1000.00

C. Full Name (Last, First, Middle Initial)
Emily K. Lampkin

Mailing Address 1640 Davidson Road

City State Zip Code
McLean VA 22101

FEC ID number of contributing federal political committee. C

Name of Employer Occupation
The Lampkin Group Public Affairs

Receipt For: 2014
 Primary General
 Other (specify) Convention

Election Cycle-to-Date
1762.00

Date of Receipt
MM / DD / YYYY
03 / 30 / 2014

Transaction ID : SA11AI.7744

Amount of Each Receipt this Period
762.00

SUBTOTAL of Receipts This Page (optional).....

TOTAL This Period (last page this line number only).....

2362.00

14029194932

**SCHEDULE A (FEC Form 3)
ITEMIZED RECEIPTS**

Use separate schedule(s) for each category of the Detailed Summary Page	FOR LINE NUMBER: (check only one)	PAGE 233 OF 462
	<input checked="" type="checkbox"/> 11a <input type="checkbox"/> 11b <input type="checkbox"/> 11c <input type="checkbox"/> 11d	
	<input type="checkbox"/> 12 <input type="checkbox"/> 13a <input type="checkbox"/> 13b <input type="checkbox"/> 14 <input type="checkbox"/> 15	

Any information copied from such Reports and Statements may not be sold or used by any person for the purpose of soliciting contributions or for commercial purposes, other than using the name and address of any political committee to solicit contributions from such committee.

NAME OF COMMITTEE (In Full)
ED GILLESPIE FOR SENATE

A. Full Name (Last, First, Middle Initial)
Marc Lampkin

Mailing Address 1640 Davidson Road

City McLean State VA Zip Code 22101

FEC ID number of contributing federal political committee. **C**

Name of Employer Brownstein Hyatt Farber Occupation Attorney

Receipt For: 2014
 Primary General
 Other (specify) Convention

Election Cycle-to-Date

Date of Receipt
 M M M / D D D / Y Y Y Y Y Y
 02 / 21 / 2014

Transaction ID : SA11AI.6144

Amount of Each Receipt this Period
 861.75

In-kind - catering expenses

B. Full Name (Last, First, Middle Initial)
Marc Lampkin

Mailing Address 1640 Davidson Road

City McLean State VA Zip Code 22101

FEC ID number of contributing federal political committee. **C**

Name of Employer Brownstein Hyatt Farber Occupation Attorney

Receipt For: 2014
 Primary General
 Other (specify) Convention

Election Cycle-to-Date

Date of Receipt
 M M M / D D D / Y Y Y Y Y Y
 03 / 30 / 2014

Transaction ID : SA11AI.7743

Amount of Each Receipt this Period
 1738.00

C. Full Name (Last, First, Middle Initial)
Mark Langdale

Mailing Address 8333 Douglas Avenue Ste 370

City Dallas State TX Zip Code 75225

FEC ID number of contributing federal political committee. **C**

Name of Employer Belmont Group Occupation Investor

Receipt For: 2014
 Primary General
 Other (specify) Convention

Election Cycle-to-Date

Date of Receipt
 M M M / D D D / Y Y Y Y Y Y
 03 / 20 / 2014

Transaction ID : SA11AI.6642

Amount of Each Receipt this Period
 2000.00

SUBTOTAL of Receipts This Page (optional).....

TOTAL This Period (last page this line number only).....

4599.75

14020104034

**SCHEDULE A (FEC Form 3)
ITEMIZED RECEIPTS**

Use separate schedule(s) for each category of the Detailed Summary Page	FOR LINE NUMBER: (check only one)	PAGE 234 OF 462
	<input checked="" type="checkbox"/> 11a <input type="checkbox"/> 12 <input type="checkbox"/> 11b <input type="checkbox"/> 13a <input type="checkbox"/> 11c <input type="checkbox"/> 13b <input type="checkbox"/> 11d <input type="checkbox"/> 14 <input type="checkbox"/> 15	

Any information copied from such Reports and Statements may not be sold or used by any person for the purpose of soliciting contributions or for commercial purposes, other than using the name and address of any political committee to solicit contributions from such committee.

NAME OF COMMITTEE (In Full)
ED GILLESPIE FOR SENATE

A. Full Name (Last, First, Middle Initial) Michael S. Langman		Date of Receipt MM / DD / YYYY 02 / 28 / 2014	
Mailing Address 1133 Fifth Avenue		Transaction ID : SA11A1.5647	
City New York	State NY	Zip Code 10128	Amount of Each Receipt this Period 1000.00
FEC ID number of contributing federal political committee.		C	
Name of Employer Rhone	Occupation Investments		
Receipt For: 2014 <input type="checkbox"/> Primary <input type="checkbox"/> General <input checked="" type="checkbox"/> Other (specify) Convention	Election Cycle-to-Date 1000.00		

B. Full Name (Last, First, Middle Initial) Mrs. Brandon Lee Laperriere		Date of Receipt MM / DD / YYYY 03 / 25 / 2014	
Mailing Address 7603 Timberty Court		Transaction ID : SA11A1.7090	
City McLean	State VA	Zip Code 22102	Amount of Each Receipt this Period 2600.00
FEC ID number of contributing federal political committee.		C	
Name of Employer Homemaker	Occupation Homemaker		
Receipt For: 2014 <input type="checkbox"/> Primary <input type="checkbox"/> General <input checked="" type="checkbox"/> Other (specify) Convention	Election Cycle-to-Date 2600.00		

C. Full Name (Last, First, Middle Initial) Cynthia B. Laporta		Date of Receipt MM / DD / YYYY 02 / 03 / 2014	
Mailing Address 2125 14th Street, NW		Transaction ID : SA11A1.4782	
City Washington	State DC	Zip Code 20009	Amount of Each Receipt this Period 500.00
FEC ID number of contributing federal political committee.		C	
Name of Employer KWC	Occupation CPA		
Receipt For: 2014 <input type="checkbox"/> Primary <input type="checkbox"/> General <input checked="" type="checkbox"/> Other (specify) Convention	Election Cycle-to-Date 500.00		

SUBTOTAL of Receipts This Page (optional).....	4100.00
TOTAL This Period (last page this line number only).....	4100.00

14020184835

**SCHEDULE A (FEC Form 3)
ITEMIZED RECEIPTS**

Use separate schedule(s)
for each category of the
Detailed Summary Page

FOR LINE NUMBER: PAGE 235 OF 462
(check only one)
 11a 11b 11c 11d
 12 13a 13b 14 15

Any information copied from such Reports and Statements may not be sold or used by any person for the purpose of soliciting contributions or for commercial purposes, other than using the name and address of any political committee to solicit contributions from such committee.

NAME OF COMMITTEE (In Full)
ED GILLESPIE FOR SENATE

A. Full Name (Last, First, Middle Initial)
Jeffrey T. Larson

Mailing Address 7300 Hudson Blvd
Ste 270

City Saint Paul State MN Zip Code 55128

FEC ID number of contributing federal political committee. C

Name of Employer FLS Connect Occupation Partner

Receipt For: 2014
 Primary General
 Other (specify) Convention

Election Cycle-to-Date

Date of Receipt: 03 / 07 / 2014
Transaction ID : SA11AI.5970

Amount of Each Receipt this Period: 2600.00

B. Full Name (Last, First, Middle Initial)
William C. Latham

Mailing Address 2539 Logmill Road

City Haymarket State VA Zip Code 20169

FEC ID number of contributing federal political committee. C

Name of Employer Retired Occupation Retired

Receipt For: 2014
 Primary General
 Other (specify) Convention

Election Cycle-to-Date

Date of Receipt: 02 / 28 / 2014
Transaction ID : SA11AI.5639

Amount of Each Receipt this Period: 2500.00

C. Full Name (Last, First, Middle Initial)
R. Paul Lawrence

Mailing Address PO Box 10

City Marshall State VA Zip Code 20116

FEC ID number of contributing federal political committee. C

Name of Employer National Counseling Group Occupation Executive

Receipt For: 2014
 Primary General
 Other (specify) Convention

Election Cycle-to-Date

Date of Receipt: 02 / 25 / 2014
Transaction ID : SA11AI.5454

Amount of Each Receipt this Period: 500.00

SUBTOTAL of Receipts This Page (optional)..... 5600.00

TOTAL This Period (last page this line number only).....

**SCHEDULE A (FEC Form 3)
ITEMIZED RECEIPTS**

Use separate schedule(s)
for each category of the
Detailed Summary Page

FOR LINE NUMBER:
(check only one)

11a 11b 11c 11d
 12 13a 13b 14 15

Any information copied from such Reports and Statements may not be sold or used by any person for the purpose of soliciting contributions or for commercial purposes, other than using the name and address of any political committee to solicit contributions from such committee.

NAME OF COMMITTEE (In Full)
ED GILLESPIE FOR SENATE

A. Full Name (Last, First, Middle Initial)
Edward Paul Lazear

Mailing Address 277 Old Spanish Trail

City Portola Valley State CA Zip Code 94028

FEC ID number of contributing federal political committee. **C**

Name of Employer Stanford University Occupation Economics Professor

Receipt For: 2014
 Primary General
 Other (specify) Convention

Election Cycle-to-Date **300.00**

Date of Receipt **03 / 10 / 2014**

Transaction ID : SA11AI.6093

Amount of Each Receipt this Period **300.00**

B. Full Name (Last, First, Middle Initial)
Bruce B. Leftwich

Mailing Address 5402 Baychester Court

City Alexandria State VA Zip Code 22315

FEC ID number of contributing federal political committee. **C**

Name of Employer APSCU Occupation Executive

Receipt For: 2014
 Primary General
 Other (specify) Convention

Election Cycle-to-Date **2600.00**

Date of Receipt **02 / 18 / 2014**

Transaction ID : SA11AI.5251

Amount of Each Receipt this Period **2600.00**

C. Full Name (Last, First, Middle Initial)
April Lehman

Mailing Address 10 Libra Court

City Trabuco Canyon State CA Zip Code 92679

FEC ID number of contributing federal political committee. **C**

Name of Employer Google Occupation Software Engineer

Receipt For: 2014
 Primary General
 Other (specify) Convention

Election Cycle-to-Date **250.00**

Date of Receipt **03 / 18 / 2014**

Transaction ID : SA11AI.6352

Amount of Each Receipt this Period **250.00**

SUBTOTAL of Receipts This Page (optional)..... **3150.00**

TOTAL This Period (last page this line number only)..... **3150.00**

14020194037

**SCHEDULE A (FEC Form 3)
ITEMIZED RECEIPTS**

Use separate schedule(s) for each category of the Detailed Summary Page	FOR LINE NUMBER: (check only one)	PAGE 237 OF 462
	<input checked="" type="checkbox"/> 11a <input type="checkbox"/> 12	<input type="checkbox"/> 11b <input type="checkbox"/> 13a
	<input type="checkbox"/> 11c <input type="checkbox"/> 13b	<input type="checkbox"/> 11d <input type="checkbox"/> 14
	<input type="checkbox"/> 15	

Any information copied from such Reports and Statements may not be sold or used by any person for the purpose of soliciting contributions or for commercial purposes, other than using the name and address of any political committee to solicit contributions from such committee.

NAME OF COMMITTEE (In Full)
ED GILLESPIE FOR SENATE

A. Full Name (Last, First, Middle Initial) April Lehman		Date of Receipt MM / DD / YYYY 03 / 28 / 2014
Mailing Address 10 Libra Court		Transaction ID : SA11AI.7658
City Trabuco Canyon	State CA	
FEC ID number of contributing federal political committee. C []		Amount of Each Receipt this Period [] 2250.00
Name of Employer Google	Occupation Software Engineer	Election Cycle-to-Date [] 2500.00
Receipt For: 2014 <input type="checkbox"/> Primary <input type="checkbox"/> General <input checked="" type="checkbox"/> Other (specify) Convention		

B. Full Name (Last, First, Middle Initial) David G. Leitch		Date of Receipt MM / DD / YYYY 03 / 12 / 2014
Mailing Address 1014 Chestnut		Transaction ID : SA11AI.6267
City Birmingham	State AL	
FEC ID number of contributing federal political committee. C []		Amount of Each Receipt this Period [] 2600.00
Name of Employer Ford Motor Company	Occupation Attorney	Election Cycle-to-Date [] 2600.00
Receipt For: 2014 <input type="checkbox"/> Primary <input type="checkbox"/> General <input checked="" type="checkbox"/> Other (specify) Convention		

C. Full Name (Last, First, Middle Initial) Mr. Leonard A. Leo		Date of Receipt MM / DD / YYYY 03 / 31 / 2014
Mailing Address 6231 Nelway Drive		Transaction ID : SA11AI.8582
City McLean	State VA	
FEC ID number of contributing federal political committee. C []		Amount of Each Receipt this Period [] 1000.00
Name of Employer The Federalist Society	Occupation Attorney	Election Cycle-to-Date [] 1000.00
Receipt For: 2014 <input type="checkbox"/> Primary <input type="checkbox"/> General <input checked="" type="checkbox"/> Other (specify) Convention		

SUBTOTAL of Receipts This Page (optional).....	[] 5850.00
TOTAL This Period (last page this line number only).....	[]

14020184030

**SCHEDULE A (FEC Form 3)
ITEMIZED RECEIPTS**

Use separate schedule(s) for each category of the Detailed Summary Page	FOR LINE NUMBER: (check only one)	PAGE 238 OF 462
	<input checked="" type="checkbox"/> 11a 12 <input type="checkbox"/> 11b 13a <input type="checkbox"/> 11c 13b <input type="checkbox"/> 11d 14 <input type="checkbox"/> 15	

Any information copied from such Reports and Statements may not be sold or used by any person for the purpose of soliciting contributions or for commercial purposes, other than using the name and address of any political committee to solicit contributions from such committee.

NAME OF COMMITTEE (In Full)
ED GILLESPIE FOR SENATE

A. Full Name (Last, First, Middle Initial) Charles G. Leonard		Date of Receipt MM / DD / YYYY 03 / 03 / 2014	
Mailing Address 1226 Medicine Bow Road		Transaction ID : SA11AI.5730	
City Aspen	State CO	Zip Code 81611	Amount of Each Receipt this Period _____ 500.00
FEC ID number of contributing federal political committee.		C _____	
Name of Employer CLS Associates, Inc.	Occupation Public Relations		
Receipt For: 2014 <input type="checkbox"/> Primary <input type="checkbox"/> General <input checked="" type="checkbox"/> Other (specify) Convention	Election Cycle-to-Date _____ 500.00		

B. Full Name (Last, First, Middle Initial) Daniel Leonard		Date of Receipt MM / DD / YYYY 03 / 12 / 2014	
Mailing Address 1921 Carrollton Road		Transaction ID : SA11AI.6219	
City Annapolis	State MD	Zip Code 21409	Amount of Each Receipt this Period _____ 1000.00
FEC ID number of contributing federal political committee.		C _____	
Name of Employer National Pharmaceutical Council	Occupation Executive		
Receipt For: 2014 <input type="checkbox"/> Primary <input type="checkbox"/> General <input checked="" type="checkbox"/> Other (specify) Convention	Election Cycle-to-Date _____ 1000.00		

C. Full Name (Last, First, Middle Initial) Christina K.G. Lepore		Date of Receipt MM / DD / YYYY 02 / 13 / 2014	
Mailing Address 207 North View Terrace		Transaction ID : SA11AI.5058	
City Alexandria	State VA	Zip Code 22301	Amount of Each Receipt this Period _____ 1000.00
FEC ID number of contributing federal political committee.		C _____	
Name of Employer Henry H Gungoll, Operating Inc.	Occupation Oil & Gas Investments		
Receipt For: 2014 <input type="checkbox"/> Primary <input type="checkbox"/> General <input checked="" type="checkbox"/> Other (specify) Convention	Election Cycle-to-Date _____ 1000.00		

SUBTOTAL of Receipts This Page (optional).....	_____ 2500.00
TOTAL This Period (last page this line number only).....	_____

14020194039

**SCHEDULE A (FEC Form 3)
ITEMIZED RECEIPTS**

Use separate schedule(s) for each category of the Detailed Summary Page

FOR LINE NUMBER: (check only one)

11a 11b 11c 11d 12 13a 13b 14 15

PAGE 239 OF 462

Any information copied from such Reports and Statements may not be sold or used by any person for the purpose of soliciting contributions or for commercial purposes, other than using the name and address of any political committee to solicit contributions from such committee.

NAME OF COMMITTEE (In Full)
ED GILLESPIE FOR SENATE

A. Full Name (Last, First, Middle Initial)
Bill R. Lester

Mailing Address **PO Box 593**

City **Abingdon** State **VA** Zip Code **24212**

FEC ID number of contributing federal political committee. **C**

Name of Employer **Buchanan Oil Corp** Occupation **President**

Receipt For: 2014
 Primary General
 Other (specify) **Convention**

Election Cycle-to-Date **500.00**

Date of Receipt **03 / 28 / 2014**

Transaction ID : **SA11AI.7672**

Amount of Each Receipt this Period **500.00**

B. Full Name (Last, First, Middle Initial)
Eric R. Levine

Mailing Address **16 Random Farms Circle**

City **Chappaqua** State **NY** Zip Code **10514**

FEC ID number of contributing federal political committee. **C**

Name of Employer **Eiseman** Occupation **Attorney**

Receipt For: 2014
 Primary General
 Other (specify) **Convention**

Election Cycle-to-Date **1000.00**

Date of Receipt **03 / 13 / 2014**

Transaction ID : **SA11AI.6290**

Amount of Each Receipt this Period **1000.00**

C. Full Name (Last, First, Middle Initial)
Leah Levy

Mailing Address **11201 Robert Carter Road**

City **Fairfax Station** State **VA** Zip Code **22039**

FEC ID number of contributing federal political committee. **C**

Name of Employer **Self** Occupation **Event Planner**

Receipt For: 2014
 Primary General
 Other (specify) **Convention**

Election Cycle-to-Date **1000.00**

Date of Receipt **01 / 17 / 2014**

Transaction ID : **SA11AI.4464**

Amount of Each Receipt this Period **1000.00**

SUBTOTAL of Receipts This Page (optional)..... **2500.00**

TOTAL This Period (last page this line number only).....

184949

**SCHEDULE A (FEC Form 3)
ITEMIZED RECEIPTS**

Use separate schedule(s) for each category of the Detailed Summary Page	FOR LINE NUMBER:	PAGE 240 OF 462
	(check only one)	
<input checked="" type="checkbox"/> 11a	<input type="checkbox"/> 11b	<input type="checkbox"/> 11c
<input type="checkbox"/> 12	<input type="checkbox"/> 13a	<input type="checkbox"/> 13b
	<input type="checkbox"/> 14	<input type="checkbox"/> 15

Any information copied from such Reports and Statements may not be sold or used by any person for the purpose of soliciting contributions or for commercial purposes, other than using the name and address of any political committee to solicit contributions from such committee.

NAME OF COMMITTEE (In Full)
ED GILLESPIE FOR SENATE

A. Full Name (Last, First, Middle Initial) Mr. Andrew J. Lewis Jr.		Date of Receipt MM / DD / YYYY 03 / 26 / 2014
Mailing Address 509 Garraty Road		Transaction ID : SA11A1.7152
City San Antonio	State Zip Code TX 78209	
FEC ID number of contributing federal political committee. C		Amount of Each Receipt this Period 500.00
Name of Employer Self	Occupation Attorney	
Receipt For: 2014 <input type="checkbox"/> Primary <input type="checkbox"/> General <input checked="" type="checkbox"/> Other (specify) Convention	Election Cycle-to-Date 500.00	

B. Full Name (Last, First, Middle Initial) James W. Lexo Jr.		Date of Receipt MM / DD / YYYY 03 / 10 / 2014
Mailing Address 100 S. Lakeshore Drive		Transaction ID : SA11A1.6119
City Whispering Pines	State Zip Code NC 28327	
FEC ID number of contributing federal political committee. C		Amount of Each Receipt this Period 500.00
Name of Employer CSS LLC	Occupation Businessman	
Receipt For: 2014 <input type="checkbox"/> Primary <input type="checkbox"/> General <input checked="" type="checkbox"/> Other (specify) Convention	Election Cycle-to-Date 600.00	

C. Full Name (Last, First, Middle Initial) John M. Liew		Date of Receipt MM / DD / YYYY 03 / 04 / 2014
Mailing Address 2 Greenwich Plaza		Transaction ID : SA11A1.5808
City Greenwich	State Zip Code CT 06830	
FEC ID number of contributing federal political committee. C		Amount of Each Receipt this Period 2600.00
Name of Employer AQR Capital	Occupation Fund Manager	
Receipt For: 2014 <input type="checkbox"/> Primary <input type="checkbox"/> General <input checked="" type="checkbox"/> Other (specify) Convention	Election Cycle-to-Date 2600.00	

SUBTOTAL of Receipts This Page (optional).....	3600.00
TOTAL This Period (last page this line number only).....	

14028184841

**SCHEDULE A (FEC Form 3)
ITEMIZED RECEIPTS**

Use separate schedule(s)
for each category of the
Detailed Summary Page

FOR LINE NUMBER:
(check only one)

PAGE 241 OF 462

11a 11b 11c 11d
 12 13a 13b 14 15

Any information copied from such Reports and Statements may not be sold or used by any person for the purpose of soliciting contributions or for commercial purposes, other than using the name and address of any political committee to solicit contributions from such committee.

NAME OF COMMITTEE (In Full)
ED GILLESPIE FOR SENATE

A. Full Name (Last, First, Middle Initial)
John M. Liew

Mailing Address 2 Greenwich Plaza

City: Greenwich State: CT Zip Code: 06830

FEC ID number of contributing federal political committee: **C**

Name of Employer: AQR Capital Occupation: Fund Manager

Receipt For: 2014
 Primary General
 Other (specify)

Election Cycle-to-Date: 5200.00

Date of Receipt: 03 / 04 / 2014

Transaction ID : SA11AI.5810

Amount of Each Receipt this Period: 2600.00

B. Full Name (Last, First, Middle Initial)
Serena J. Liew

Mailing Address 2 Greenwich Plaza

City: Greenwich State: CT Zip Code: 06830

FEC ID number of contributing federal political committee: **C**

Name of Employer: Homemaker Occupation: Homemaker

Receipt For: 2014
 Primary General
 Other (specify) Convention

Election Cycle-to-Date: 2600.00

Date of Receipt: 03 / 04 / 2014

Transaction ID : SA11AI.5811

Amount of Each Receipt this Period: 2600.00

C. Full Name (Last, First, Middle Initial)
Serena J. Liew

Mailing Address 2 Greenwich Plaza

City: Greenwich State: CT Zip Code: 06830

FEC ID number of contributing federal political committee: **C**

Name of Employer: Homemaker Occupation: Homemaker

Receipt For: 2014
 Primary General
 Other (specify)

Election Cycle-to-Date: 5200.00

Date of Receipt: 03 / 04 / 2014

Transaction ID : SA11AI.5813

Amount of Each Receipt this Period: 2600.00

SUBTOTAL of Receipts This Page (optional)..... 7800.00

TOTAL This Period (last page this line number only).....

10029184842

**SCHEDULE A (FEC Form 3)
ITEMIZED RECEIPTS**

Use separate schedule(s) for each category of the Detailed Summary Page	FOR LINE NUMBER:		PAGE 242 OF 462	
	<input checked="" type="checkbox"/> 11a 12	<input type="checkbox"/> 11b 13a	<input type="checkbox"/> 11c 13b	<input type="checkbox"/> 11d 14

Any information copied from such Reports and Statements may not be sold or used by any person for the purpose of soliciting contributions or for commercial purposes, other than using the name and address of any political committee to solicit contributions from such committee.

NAME OF COMMITTEE (In Full)
ED GILLESPIE FOR SENATE

A. Full Name (Last, First, Middle Initial) John S. Lillard		Date of Receipt MM / DD / YYYY 03 / 26 / 2014	
Mailing Address 1340 N. Waukegan Road		Transaction ID : SA11AI.7127	
City Lake Forest	State IL	Zip Code 60045	Amount of Each Receipt this Period 2600.00
FEC ID number of contributing federal political committee. C			
Name of Employer Retired	Occupation Retired		
Receipt For: 2014 <input type="checkbox"/> Primary <input type="checkbox"/> General <input checked="" type="checkbox"/> Other (specify) Convention	Election Cycle-to-Date 2600.00		

B. Full Name (Last, First, Middle Initial) John S. Lillard		Date of Receipt MM / DD / YYYY 03 / 26 / 2014	
Mailing Address 1340 N. Waukegan Road		Transaction ID : SA11AI.7129	
City Lake Forest	State IL	Zip Code 60045	Amount of Each Receipt this Period 5200.00
FEC ID number of contributing federal political committee. C			
Name of Employer Retired	Occupation Retired		
Receipt For: 2014 <input type="checkbox"/> Primary <input checked="" type="checkbox"/> General <input type="checkbox"/> Other (specify)	Election Cycle-to-Date 5200.00		

C. Full Name (Last, First, Middle Initial) Mrs. Deborah W. Lilly		Date of Receipt MM / DD / YYYY 03 / 26 / 2014	
Mailing Address 2601 Shore Lane		Transaction ID : SA11AI.7132	
City Boca Grande	State FL	Zip Code 33921	Amount of Each Receipt this Period 2500.00
FEC ID number of contributing federal political committee. C			
Name of Employer Retired	Occupation Retired		
Receipt For: 2014 <input type="checkbox"/> Primary <input type="checkbox"/> General <input checked="" type="checkbox"/> Other (specify) Convention	Election Cycle-to-Date 2500.00		

SUBTOTAL of Receipts This Page (optional)	7700.00
TOTAL This Period (last page this line number only)	

**SCHEDULE A (FEC Form 3)
ITEMIZED RECEIPTS**

Use separate schedule(s)
for each category of the
Detailed Summary Page

FOR LINE NUMBER: PAGE 243 OF 462
(check only one)
 11a 11b 11c 11d
 12 13a 13b 14 15

Any information copied from such Reports and Statements may not be sold or used by any person for the purpose of soliciting contributions or for commercial purposes, other than using the name and address of any political committee to solicit contributions from such committee.

NAME OF COMMITTEE (In Full)
ED GILLESPIE FOR SENATE

A. Full Name (Last, First, Middle Initial)
Mr. Eli Lilly II

Mailing Address 2601 Shore Lane

City Boca Grande State FL Zip Code 33921

FEC ID number of contributing federal political committee. C

Name of Employer Retired Occupation Retired

Receipt For: 2014
 Primary General
 Other (specify) Convention

Election Cycle-to-Date 2500.00

Date of Receipt 03 / 26 / 2014
Transaction ID : SA11AI.7130

Amount of Each Receipt this Period 2500.00

B. Full Name (Last, First, Middle Initial)
Dr Frayda Lindemann PhD

Mailing Address 1565 North Ocean Way

City Palm Beach State FL Zip Code 33480

FEC ID number of contributing federal political committee. C

Name of Employer Metropolitan Opera Association Occupation Executive

Receipt For: 2104
 Primary General
 Other (specify) Convention

Election Cycle-to-Date 2000.00

Date of Receipt 03 / 04 / 2014
Transaction ID : SA11AI.5806

Amount of Each Receipt this Period 2000.00

C. Full Name (Last, First, Middle Initial)
Lawrence B. Lindsey

Mailing Address 8425 Hampton Way

City Fairfax Station State VA Zip Code 22039

FEC ID number of contributing federal political committee. C

Name of Employer The Lindsey Group Occupation President

Receipt For: 2014
 Primary General
 Other (specify) Convention

Election Cycle-to-Date 2400.00

Date of Receipt 03 / 31 / 2014
Transaction ID : SA11AI.7948

Amount of Each Receipt this Period 2400.00

SUBTOTAL of Receipts This Page (optional)..... 6900.00

TOTAL This Period (last page this line number only).....

**SCHEDULE A (FEC Form 3)
ITEMIZED RECEIPTS**

Use separate schedule(s) for each category of the Detailed Summary Page	FOR LINE NUMBER:	PAGE 244 OF 462
	(check only one)	
<input checked="" type="checkbox"/> 11a	<input type="checkbox"/> 11b	<input type="checkbox"/> 11c
<input type="checkbox"/> 12	<input type="checkbox"/> 13a	<input type="checkbox"/> 13b
	<input type="checkbox"/> 14	<input type="checkbox"/> 15

Any information copied from such Reports and Statements may not be sold or used by any person for the purpose of soliciting contributions or for commercial purposes, other than using the name and address of any political committee to solicit contributions from such committee.

NAME OF COMMITTEE (In Full)
ED GILLESPIE FOR SENATE

A. Full Name (Last, First, Middle Initial)
J. Theodore Linhart

Mailing Address 13282 Kelston Court

City Richmond	State VA	Zip Code 23238
------------------	-------------	-------------------

FEC ID number of contributing federal political committee. C

Name of Employer Dominion Auto Group	Occupation Auto Dealer
---	---------------------------

Receipt For: 2014
 Primary General
 Other (specify) Convention

Election Cycle-to-Date
2600.00

Date of Receipt
MM / DD / YYYY
03 / 05 / 2014

Transaction ID : SA11A1.5835

Amount of Each Receipt this Period
2600.00

B. Full Name (Last, First, Middle Initial)
Colleen J. Litkenhaus

Mailing Address 1121 D Street SE

City Washington	State DC	Zip Code 20003
--------------------	-------------	-------------------

FEC ID number of contributing federal political committee. C

Name of Employer Georgetown University	Occupation Director of Protocol and Events
---	---

Receipt For: 2014
 Primary General
 Other (specify) Convention

Election Cycle-to-Date
250.00

Date of Receipt
MM / DD / YYYY
02 / 28 / 2014

Transaction ID : SA11A1.5641

Amount of Each Receipt this Period
250.00

C. Full Name (Last, First, Middle Initial)
Mr. R. Nelson Litterst Jr.

Mailing Address 1655 N. Greenbrier Street

City Arlington	State VA	Zip Code 22205
-------------------	-------------	-------------------

FEC ID number of contributing federal political committee. C

Name of Employer FTI Consulting	Occupation Consulting
------------------------------------	--------------------------

Receipt For: 2014
 Primary General
 Other (specify) Convention

Election Cycle-to-Date
1000.00

Date of Receipt
MM / DD / YYYY
03 / 31 / 2014

Transaction ID : SA11A1.7881

Amount of Each Receipt this Period
1000.00

SUBTOTAL of Receipts This Page (optional).....

TOTAL This Period (last page this line number only).....

3850.00

14000194845

**SCHEDULE A (FEC Form 3)
ITEMIZED RECEIPTS**

Use separate schedule(s)
for each category of the
Detailed Summary Page

FOR LINE NUMBER:
(check only one)

11a 11b 11c 11d
 12 13a 13b 14 15

Any information copied from such Reports and Statements may not be sold or used by any person for the purpose of soliciting contributions or for commercial purposes, other than using the name and address of any political committee to solicit contributions from such committee.

NAME OF COMMITTEE (In Full)
ED GILLESPIE FOR SENATE

A. Full Name (Last, First, Middle Initial)
Robert L. Livingston

Mailing Address **7703 Northdown Road**

City **Alexandria** State **VA** Zip Code **22308**

FEC ID number of contributing federal political committee. **C**

Name of Employer **The Livingston Group, LLC** Occupation **Consultant**

Receipt For: 2014
 Primary General
 Other (specify) Convention

Election Cycle-to-Date **1000.00**

Date of Receipt **03 / 31 / 2014**
Transaction ID : **SA11AI.8241**

Amount of Each Receipt this Period **1000.00**

B. Full Name (Last, First, Middle Initial)
Ryan C. Long

Mailing Address **524A 15th Street SE**

City **Washington** State **DC** Zip Code **20003**

FEC ID number of contributing federal political committee. **C**

Name of Employer **BGR Group** Occupation **Consultant**

Receipt For: 2014
 Primary General
 Other (specify) Convention

Election Cycle-to-Date **1000.00**

Date of Receipt **02 / 25 / 2014**
Transaction ID : **SA11AI.5562**

Amount of Each Receipt this Period **1000.00**

C. Full Name (Last, First, Middle Initial)
Brett S. Loper

Mailing Address **4551 32nd Road N**

City **Arlington** State **VA** Zip Code **22207**

FEC ID number of contributing federal political committee. **C**

Name of Employer **American Express** Occupation **Executive**

Receipt For: 2014
 Primary General
 Other (specify) Convention

Election Cycle-to-Date **1000.00**

Date of Receipt **03 / 26 / 2014**
Transaction ID : **SA11AI.7309**

Amount of Each Receipt this Period **1000.00**

SUBTOTAL of Receipts This Page (optional)..... **3000.00**

TOTAL This Period (last page this line number only).....

14029184946

**SCHEDULE A (FEC Form 3)
ITEMIZED RECEIPTS**

Use separate schedule(s)
for each category of the
Detailed Summary Page

FOR LINE NUMBER: PAGE 246 OF 462
(check only one)
 11a 11b 11c 11d
 12 13a 13b 14 15

Any information copied from such Reports and Statements may not be sold or used by any person for the purpose of soliciting contributions or for commercial purposes, other than using the name and address of any political committee to solicit contributions from such committee.

NAME OF COMMITTEE (In Full)
ED GILLESPIE FOR SENATE

A. Full Name (Last, First, Middle Initial)
Christopher Lucas

Mailing Address 43283 Swampfox Court

City Ashburn State VA Zip Code 20147

FEC ID number of contributing federal political committee. C

Name of Employer Capital One Occupation Analyst

Receipt For: 2014
 Primary General
 Other (specify) Convention

Election Cycle-to-Date 250.00

Date of Receipt 01 / 20 / 2014
Transaction ID : SA11AI.4587

Amount of Each Receipt this Period 250.00

B. Full Name (Last, First, Middle Initial)
James P. Lucier Jr.

Mailing Address 2214 North Scott Street

City Arlington State VA Zip Code 22209

FEC ID number of contributing federal political committee. C

Name of Employer Capital Alpha Partners LLC Occupation Executive

Receipt For: 2014
 Primary General
 Other (specify) Convention

Election Cycle-to-Date 2000.00

Date of Receipt 02 / 25 / 2014
Transaction ID : SA11AI.5434

Amount of Each Receipt this Period 2000.00

C. Full Name (Last, First, Middle Initial)
David Lugar

Mailing Address 555 12th Street

City McLean State VA Zip Code 22101

FEC ID number of contributing federal political committee. C

Name of Employer Lugar Hellmann Group Occupation Public Affairs

Receipt For: 2014
 Primary General
 Other (specify) Convention

Election Cycle-to-Date 1500.00

Date of Receipt 03 / 31 / 2014
Transaction ID : SA11AI.7883

Amount of Each Receipt this Period 1500.00

SUBTOTAL of Receipts This Page (optional)..... 3750.00

TOTAL This Period (last page this line number only).....

14020184947

**SCHEDULE A (FEC Form 3)
ITEMIZED RECEIPTS**

Use separate schedule(s) for each category of the Detailed Summary Page	FOR LINE NUMBER: (check only one)	PAGE 247 OF 462
	<input checked="" type="checkbox"/> 11a 12	<input type="checkbox"/> 11b 13a
	<input type="checkbox"/> 11c 13b	<input type="checkbox"/> 11d 14
	<input type="checkbox"/> 15	

Any information copied from such Reports and Statements may not be sold or used by any person for the purpose of soliciting contributions or for commercial purposes, other than using the name and address of any political committee to solicit contributions from such committee.

NAME OF COMMITTEE (In Full)
ED GILLESPIE FOR SENATE

A. Full Name (Last, First, Middle Initial)
Patricia Lumry

Mailing Address **PO Box 6847**

City BGellevue	State WA	Zip Code 98008
--------------------------	--------------------	--------------------------

FEC ID number of contributing federal political committee. **C**

Name of Employer Homemaker	Occupation Homemaker
--------------------------------------	--------------------------------

Receipt For: 2014
 Primary General
 Other (specify) Convention

Election Cycle-to-Date

Date of Receipt

MM	DD	YYYY
03	12	2014

Transaction ID : **SA11A1.6243**

Amount of Each Receipt this Period

2600.00

B. Full Name (Last, First, Middle Initial)
Rufus Lumry

Mailing Address **PO Box 6847**

City Bellevue	State WA	Zip Code 98008
-------------------------	--------------------	--------------------------

FEC ID number of contributing federal political committee. **C**

Name of Employer Acorn Ventures, Inc.	Occupation Executive
---	--------------------------------

Receipt For: 2014
 Primary General
 Other (specify) Convention

Election Cycle-to-Date

Date of Receipt

MM	DD	YYYY
03	12	2014

Transaction ID : **SA11A1.6241**

Amount of Each Receipt this Period

2600.00

C. Full Name (Last, First, Middle Initial)
Jason S. Lyons

Mailing Address **7239 San Salvador Drive**

City Boca Raton	State FL	Zip Code 33433
---------------------------	--------------------	--------------------------

FEC ID number of contributing federal political committee. **C**

Name of Employer Lyons Capital	Occupation Venture Capital
--	--------------------------------------

Receipt For: 2014
 Primary General
 Other (specify) Convention

Election Cycle-to-Date

Date of Receipt

MM	DD	YYYY
03	14	2014

Transaction ID : **SA11A1.6414**

Amount of Each Receipt this Period

2600.00

SUBTOTAL of Receipts This Page (optional)

TOTAL This Period (last page this line number only)

Amount of Each Receipt this Period

7800.00

14030103409

**SCHEDULE A (FEC Form 3)
ITEMIZED RECEIPTS**

Use separate schedule(s)
for each category of the
Detailed Summary Page

FOR LINE NUMBER: PAGE 248 OF 462
(check only one)
 11a 11b 11c 11d
 12 13a 13b 14 15

Any information copied from such Reports and Statements may not be sold or used by any person for the purpose of soliciting contributions or for commercial purposes, other than using the name and address of any political committee to solicit contributions from such committee.

NAME OF COMMITTEE (In Full)
ED GILLESPIE FOR SENATE

A. Full Name (Last, First, Middle Initial)
Earle I. Mack

Mailing Address 2115 Linwood Avenue
Se 110

City Fort Lee State NJ Zip Code 07024

FEC ID number of contributing federal political committee. C

Name of Employer The Mack Company Occupation Executive

Receipt For: 2014
 Primary General
 Other (specify) Convention

Election Cycle-to-Date

Date of Receipt: 03 / 31 / 2014
Transaction ID : SA11AI.8176

Amount of Each Receipt this Period: 2000.00

B. Full Name (Last, First, Middle Initial)
Mrs. Gail G. MacKinnon

Mailing Address 3753 Oliver Street NW

City Washington State DC Zip Code 20015

FEC ID number of contributing federal political committee. C

Name of Employer Time Warner Cable Occupation Lobbyist

Receipt For: 2014
 Primary General
 Other (specify) Convention

Election Cycle-to-Date

Date of Receipt: 03 / 31 / 2014
Transaction ID : SA11AI.7885

Amount of Each Receipt this Period: 2500.00

C. Full Name (Last, First, Middle Initial)
Mr. Jeffrey M. MacKinnon

Mailing Address 1634 I Street NW

City Washington State DC Zip Code 20036

FEC ID number of contributing federal political committee. C

Name of Employer Ryan Phillips Utrecht & MacKin Occupation Lobbyist

Receipt For: 2014
 Primary General
 Other (specify) Convention

Election Cycle-to-Date

Date of Receipt: 03 / 28 / 2014
Transaction ID : SA11AI.7693

Amount of Each Receipt this Period: 2500.00

SUBTOTAL of Receipts This Page (optional)..... 7000.00

TOTAL This Period (last page this line number only).....

10020104040

**SCHEDULE A (FEC Form 3)
ITEMIZED RECEIPTS**

Use separate schedule(s) for each category of the Detailed Summary Page	FOR LINE NUMBER: (check only one)	PAGE 249 OF 462
	<input checked="" type="checkbox"/> 11a <input type="checkbox"/> 11b <input type="checkbox"/> 11c <input type="checkbox"/> 11d	
	<input type="checkbox"/> 12 <input type="checkbox"/> 13a <input type="checkbox"/> 13b <input type="checkbox"/> 14 <input type="checkbox"/> 15	

Any information copied from such Reports and Statements may not be sold or used by any person for the purpose of soliciting contributions or for commercial purposes, other than using the name and address of any political committee to solicit contributions from such committee.

NAME OF COMMITTEE (In Full)
ED GILLESPIE FOR SENATE

A. Full Name (Last, First, Middle Initial)
Mr. Peter T. Madigan

Mailing Address 903 Vicar Lane

City Alexandria State VA Zip Code 22302

FEC ID number of contributing federal political committee. **C**

Name of Employer Peck Madigan J ones Occupation Executive

Receipt For: 2014
 Primary General
 Other (specify) Convention

Election Cycle-to-Date 2000.00

Date of Receipt
 M M / D D / Y Y Y Y Y Y
 03 / 28 / 2014

Transaction ID : SA11AI.7659

Amount of Each Receipt this Period
 2000.00

B. Full Name (Last, First, Middle Initial)
Michael Charles Maibach

Mailing Address 325 Queen Street

City Alexandria State VA Zip Code 22314

FEC ID number of contributing federal political committee. **C**

Name of Employer Self Occupation Consultant

Receipt For: 2014
 Primary General
 Other (specify) Convention

Election Cycle-to-Date 525.00

Date of Receipt
 M M / D D / Y Y Y Y Y Y
 03 / 16 / 2014

Transaction ID : SA11AI.6444

Amount of Each Receipt this Period
 500.00

C. Full Name (Last, First, Middle Initial)
Diane M. Major

Mailing Address 2232 Westwood Place

City Falls Church State VA Zip Code 22043

FEC ID number of contributing federal political committee. **C**

Name of Employer The D.Major Group Occupation Executive

Receipt For: 2014
 Primary General
 Other (specify) Convention

Election Cycle-to-Date 500.00

Date of Receipt
 M M / D D / Y Y Y Y Y Y
 03 / 07 / 2014

Transaction ID : SA11AI.6010

Amount of Each Receipt this Period
 500.00

SUBTOTAL of Receipts This Page (optional).....

TOTAL This Period (last page this line number only).....

3000.00

14020194950

**SCHEDULE A (FEC Form 3)
ITEMIZED RECEIPTS**

Use separate schedule(s) for each category of the Detailed Summary Page	FOR LINE NUMBER:		PAGE 250 OF 462						
	(check only one)	<input checked="" type="checkbox"/> 11a	<input type="checkbox"/> 11b	<input type="checkbox"/> 11c	<input type="checkbox"/> 11d	<input type="checkbox"/> 12	<input type="checkbox"/> 13a	<input type="checkbox"/> 13b	<input type="checkbox"/> 14

Any information copied from such Reports and Statements may not be sold or used by any person for the purpose of soliciting contributions or for commercial purposes, other than using the name and address of any political committee to solicit contributions from such committee.

NAME OF COMMITTEE (In Full)
ED GILLESPIE FOR SENATE

A. Full Name (Last, First, Middle Initial) John G. Malcolm		Date of Receipt MM / DD / YYYY 03 / 31 / 2014	
Mailing Address 2330 Bancroft Place NW		Transaction ID : SA11AI.7887	
City Washington	State DC	Zip Code 20008	Amount of Each Receipt this Period 1000.00
FEC ID number of contributing federal political committee. C	Name of Employer Heritage Foundation	Occupation Attorney	
Receipt For: 2014 <input checked="" type="checkbox"/> Primary <input type="checkbox"/> General <input checked="" type="checkbox"/> Other (specify) Convention	Election Cycle-to-Date 1000.00		

B. Full Name (Last, First, Middle Initial) Frederic V. Malek		Date of Receipt MM / DD / YYYY 02 / 03 / 2014	
Mailing Address 1259 Crest Lane		Transaction ID : SA11AI.4749	
City McLean	State VA	Zip Code 22101	Amount of Each Receipt this Period 2600.00
FEC ID number of contributing federal political committee. C	Name of Employer Thayer Lodging Group	Occupation Executive	
Receipt For: 2014 <input checked="" type="checkbox"/> Primary <input type="checkbox"/> General <input checked="" type="checkbox"/> Other (specify) Convention	Election Cycle-to-Date 2600.00		

C. Full Name (Last, First, Middle Initial) Marlene Malek		Date of Receipt MM / DD / YYYY 02 / 03 / 2014	
Mailing Address 1259 Crest Lane		Transaction ID : SA11AI.4751	
City McLean	State VA	Zip Code 22101	Amount of Each Receipt this Period 2600.00
FEC ID number of contributing federal political committee. C	Name of Employer Homemaker	Occupation Homemaker	
Receipt For: 2014 <input checked="" type="checkbox"/> Primary <input type="checkbox"/> General <input checked="" type="checkbox"/> Other (specify) Convention	Election Cycle-to-Date 2600.00		

SUBTOTAL of Receipts This Page (optional).....	6200.00
TOTAL This Period (last page this line number only).....	

14029184951

**SCHEDULE A (FEC Form 3)
ITEMIZED RECEIPTS**

Use separate schedule(s) for each category of the Detailed Summary Page	FOR LINE NUMBER: (check only one)		PAGE 251 OF 462	
	<input checked="" type="checkbox"/> 11a 12	<input type="checkbox"/> 11b 13a	<input type="checkbox"/> 11c 13b	<input type="checkbox"/> 11d 14

Any information copied from such Reports and Statements may not be sold or used by any person for the purpose of soliciting contributions or for commercial purposes, other than using the name and address of any political committee to solicit contributions from such committee.

NAME OF COMMITTEE (In Full)
ED GILLESPIE FOR SENATE

A. Full Name (Last, First, Middle Initial)
Andrew K. Maloney

Mailing Address 3020 Macomb St NW

City Washington State DC Zip Code 20008

FEC ID number of contributing federal political committee. C

Name of Employer Hess Corporation Occupation Global Government Affairs

Receipt For: 2014
 Primary General
 Other (specify) Convention

Election Cycle-to-Date 2600.00

Date of Receipt
MM / DD / YYYY
02 / 25 / 2014

Transaction ID : SA11AI.5546

Amount of Each Receipt this Period
2600.00

B. Full Name (Last, First, Middle Initial)
Gary Maloney

Mailing Address PO Box 7272

City McLean State VA Zip Code 22106

FEC ID number of contributing federal political committee. C

Name of Employer Self Occupation Consultant

Receipt For: 2014
 Primary General
 Other (specify) Convention

Election Cycle-to-Date 250.00

Date of Receipt
MM / DD / YYYY
02 / 01 / 2014

Transaction ID : SA11AI.4730

Amount of Each Receipt this Period
250.00

C. Full Name (Last, First, Middle Initial)
Harry Manbeck Jr.

Mailing Address 1460 Mayhurst Blvd

City McLean State VA Zip Code 22102

FEC ID number of contributing federal political committee. C

Name of Employer Retired Occupation Retired

Receipt For: 2014
 Primary General
 Other (specify) Convention

Election Cycle-to-Date 2600.00

Date of Receipt
MM / DD / YYYY
03 / 19 / 2014

Transaction ID : SA11AI.6547

Amount of Each Receipt this Period
2600.00

SUBTOTAL of Receipts This Page (optional).....

TOTAL This Period (last page this line number only).....

5450.00

**SCHEDULE A (FEC Form 3)
ITEMIZED RECEIPTS**

Use separate schedule(s)
for each category of the
Detailed Summary Page

FOR LINE NUMBER:
(check only one)

PAGE 252 OF 462

11a 11b 11c 11d
 12 13a 13b 14 15

Any information copied from such Reports and Statements may not be sold or used by any person for the purpose of soliciting contributions or for commercial purposes, other than using the name and address of any political committee to solicit contributions from such committee.

NAME OF COMMITTEE (In Full)
ED GILLESPIE FOR SENATE

A. Full Name (Last, First, Middle Initial)
Julia M. Manbeck

Mailing Address 1460 Mayhurst Blvd

City McLean State VA Zip Code 22102

FEC ID number of contributing federal political committee.

Name of Employer Retired Occupation Retired

Receipt For: 2014
 Primary General
 Other (specify) Convention

Election Cycle-to-Date

Date of Receipt / /

Transaction ID : SA11AI.6545

Amount of Each Receipt this Period

B. Full Name (Last, First, Middle Initial)
J. Willard Marriott Jr.

Mailing Address 7124 Natelli Woods Lane

City Bethesda State MD Zip Code 20817

FEC ID number of contributing federal political committee.

Name of Employer Marriott International, Inc. Occupation Executive

Receipt For: 2014
 Primary General
 Other (specify) Convention

Election Cycle-to-Date

Date of Receipt / /

Transaction ID : SA11AI.6677

Amount of Each Receipt this Period

C. Full Name (Last, First, Middle Initial)
J. Willard Marriott Jr.

Mailing Address 7124 Natelli Woods Lane

City Bethesda State MD Zip Code 20817

FEC ID number of contributing federal political committee.

Name of Employer Marriott International, Inc. Occupation Executive

Receipt For: 2014
 Primary General
 Other (specify)

Election Cycle-to-Date

Date of Receipt / /

Transaction ID : SA11AI.6679

Amount of Each Receipt this Period

SUBTOTAL of Receipts This Page (optional).....

TOTAL This Period (last page this line number only).....

102018405

SCHEDULE A (FEC Form 3)
ITEMIZED RECEIPTS

Use separate schedule(s)
for each category of the
Detailed Summary Page

FOR LINE NUMBER:
(check only one)

<input checked="" type="checkbox"/> 11a	<input type="checkbox"/> 11b	<input type="checkbox"/> 11c	<input type="checkbox"/> 11d	<input type="checkbox"/> 12	<input type="checkbox"/> 13a	<input type="checkbox"/> 13b	<input type="checkbox"/> 14	<input type="checkbox"/> 15
---	------------------------------	------------------------------	------------------------------	-----------------------------	------------------------------	------------------------------	-----------------------------	-----------------------------

Any information copied from such Reports and Statements may not be sold or used by any person for the purpose of soliciting contributions or for commercial purposes, other than using the name and address of any political committee to solicit contributions from such committee.

NAME OF COMMITTEE (In Full)
ED GILLESPIE FOR SENATE

A. Full Name (Last, First, Middle Initial)
Hazen C. Marshall

Mailing Address **7852 Middy Lane**

City Alexandria	State VA	Zip Code 22306
---------------------------	--------------------	--------------------------

FEC ID number of contributing federal political committee. **C**

Name of Employer The Nickles Group, LLC	Occupation Partner
---	------------------------------

Receipt For: 2014
 Primary General
 Other (specify) **Convention**

Election Cycle-to-Date
1200.00

Date of Receipt
03 / 31 / 2014

Transaction ID : **SA11AI.7889**

Amount of Each Receipt this Period
1200.00

B. Full Name (Last, First, Middle Initial)
Gary C. Martin

Mailing Address **PO Box 91588**

City Arlington	State TX	Zip Code 76015
--------------------------	--------------------	--------------------------

FEC ID number of contributing federal political committee. **C**

Name of Employer Martin Sprocket & Gear, Inc.	Occupation Executive
---	--------------------------------

Receipt For: 2014
 Primary General
 Other (specify) **Convention**

Election Cycle-to-Date
2600.00

Date of Receipt
01 / 31 / 2014

Transaction ID : **SA11AI.4644**

Amount of Each Receipt this Period
2600.00

C. Full Name (Last, First, Middle Initial)
Gary C. Martin

Mailing Address **PO Box 91588**

City Arlington	State TX	Zip Code 76015
--------------------------	--------------------	--------------------------

FEC ID number of contributing federal political committee. **C**

Name of Employer Martin Sprocket & Gear, Inc.	Occupation Executive
---	--------------------------------

Receipt For: 2014
 Primary General
 Other (specify)

Election Cycle-to-Date
5200.00

Date of Receipt
01 / 31 / 2014

Transaction ID : **SA11AI.4646**

Amount of Each Receipt this Period
2600.00

SUBTOTAL of Receipts This Page (optional).....

TOTAL This Period (last page this line number only).....

6400.00

**SCHEDULE A (FEC Form 3)
ITEMIZED RECEIPTS**

Use separate schedule(s) for each category of the Detailed Summary Page	FOR LINE NUMBER: (check only one)	PAGE 254 OF 462
	<input checked="" type="checkbox"/> 11a 12 <input type="checkbox"/> 11b 13a <input type="checkbox"/> 11c 13b <input type="checkbox"/> 11d 14 <input type="checkbox"/> 15	

Any information copied from such Reports and Statements may not be sold or used by any person for the purpose of soliciting contributions or for commercial purposes, other than using the name and address of any political committee to solicit contributions from such committee.

NAME OF COMMITTEE (In Full)
ED GILLESPIE FOR SENATE

Full Name (Last, First, Middle Initial) J. Allen Martin		Date of Receipt <input type="text" value="02"/> / <input type="text" value="25"/> / <input type="text" value="2014"/>	
Mailing Address 10095 Lawyers Road		Transaction ID : SA11AI.5436	
City Vienna	State VA	Zip Code 22181	Amount of Each Receipt this Period <input type="text" value="500.00"/>
FEC ID number of contributing federal political committee. <input type="text" value="C"/>			
Name of Employer The Livingston Group, L.L.C.	Occupation Executive		
Receipt For: 2014 <input type="checkbox"/> Primary <input type="checkbox"/> General <input checked="" type="checkbox"/> Other (specify) Convention	Election Cycle-to-Date <input type="text" value="500.00"/>		

Full Name (Last, First, Middle Initial) J. Allen Martin		Date of Receipt <input type="text" value="03"/> / <input type="text" value="31"/> / <input type="text" value="2014"/>	
Mailing Address 10095 Lawyers Road		Transaction ID : SA11AI.8243	
City Vienna	State VA	Zip Code 22181	Amount of Each Receipt this Period <input type="text" value="500.00"/>
FEC ID number of contributing federal political committee. <input type="text" value="C"/>			
Name of Employer The Livingston Group, L.L.C.	Occupation Executive		
Receipt For: 2014 <input type="checkbox"/> Primary <input type="checkbox"/> General <input checked="" type="checkbox"/> Other (specify) Convention	Election Cycle-to-Date <input type="text" value="1000.00"/>		

Full Name (Last, First, Middle Initial) James A. Martin		Date of Receipt <input type="text" value="01"/> / <input type="text" value="17"/> / <input type="text" value="2014"/>	
Mailing Address 3920 Amherst Avenue		Transaction ID : SA11AI.4458	
City Dallas	State TX	Zip Code 75225	Amount of Each Receipt this Period <input type="text" value="500.00"/>
FEC ID number of contributing federal political committee. <input type="text" value="C"/>			
Name of Employer Retired	Occupation Retired		
Receipt For: 2014 <input type="checkbox"/> Primary <input type="checkbox"/> General <input checked="" type="checkbox"/> Other (specify) Convention	Election Cycle-to-Date <input type="text" value="500.00"/>		

SUBTOTAL of Receipts This Page (optional).....	<input type="text" value="1500.00"/>
TOTAL This Period (last page this line number only).....	<input type="text"/>

**SCHEDULE A (FEC Form 3)
ITEMIZED RECEIPTS**

Use separate schedule(s) for each category of the Detailed Summary Page	FOR LINE NUMBER:		PAGE 255 OF 462	
	(check only one)			
<input checked="" type="checkbox"/> 11a	<input type="checkbox"/> 11b	<input type="checkbox"/> 11c	<input type="checkbox"/> 11d	<input type="checkbox"/> 15
<input type="checkbox"/> 12	<input type="checkbox"/> 13a	<input type="checkbox"/> 13b	<input type="checkbox"/> 14	

Any information copied from such Reports and Statements may not be sold or used by any person for the purpose of soliciting contributions or for commercial purposes, other than using the name and address of any political committee to solicit contributions from such committee.

NAME OF COMMITTEE (In Full)
ED GILLESPIE FOR SENATE

A. Full Name (Last, First, Middle Initial) James Lee Martin		Date of Receipt MM / DD / YYYY 02 / 25 / 2014	
Mailing Address 1600 N. Oak Street Apt 233		Transaction ID : SA11AI.5438	
City Arlington	State VA	Zip Code 22209	
FEC ID number of contributing federal political committee. C		Amount of Each Receipt this Period 2600.00	
Name of Employer 60 Plus Association	Occupation Executive		
Receipt For: 2014 <input type="checkbox"/> Primary <input type="checkbox"/> General <input checked="" type="checkbox"/> Other (specify) Convention		Election Cycle-to-Date 2600.00	

B. Full Name (Last, First, Middle Initial) Mr. R. Jay Martin		Date of Receipt MM / DD / YYYY 03 / 27 / 2014	
Mailing Address 3511 Goddard Way		Transaction ID : SA11AI.7549	
City Alexandria	State VA	Zip Code 22304	
FEC ID number of contributing federal political committee. C		Amount of Each Receipt this Period 500.00	
Name of Employer Alpha Natural Resources	Occupation Government Affairs		
Receipt For: 2014 <input type="checkbox"/> Primary <input type="checkbox"/> General <input checked="" type="checkbox"/> Other (specify) Convention		Election Cycle-to-Date 500.00	

C. Full Name (Last, First, Middle Initial) Elizabeth K. Mascot		Date of Receipt MM / DD / YYYY 02 / 25 / 2014	
Mailing Address 1325 15th Street NW #602		Transaction ID : SA11AI.5490	
City Washington	State DC	Zip Code 20005	
FEC ID number of contributing federal political committee. C		Amount of Each Receipt this Period 250.00	
Name of Employer Brownstein Hyatt Farber Schrec	Occupation Secretary		
Receipt For: 2014 <input type="checkbox"/> Primary <input type="checkbox"/> General <input checked="" type="checkbox"/> Other (specify) Convention		Election Cycle-to-Date 250.00	

SUBTOTAL of Receipts This Page (optional).....	3350.00
TOTAL This Period (last page this line number only).....	3350.00

10
02
03
04
05
06
07
08
09
10
11
12
13
14
15
16
17
18
19
20
21
22
23
24
25
26
27
28
29
30
31
32
33
34
35
36
37
38
39
40
41
42
43
44
45
46
47
48
49
50

**SCHEDULE A (FEC Form 3)
ITEMIZED RECEIPTS**

Use separate schedule(s)
for each category of the
Detailed Summary Page

FOR LINE NUMBER:
(check only one)

PAGE 256 OF 462

11a 11b 11c 11d
 12 13a 13b 14 15

Any information copied from such Reports and Statements may not be sold or used by any person for the purpose of soliciting contributions or for commercial purposes, other than using the name and address of any political committee to solicit contributions from such committee.

NAME OF COMMITTEE (In Full)
ED GILLESPIE FOR SENATE

A. Full Name (Last, First, Middle Initial)
Mary Matalin

Mailing Address 314 Queen Street

City Alexandria State VA Zip Code 22314

FEC ID number of contributing federal political committee. **C**

Name of Employer Gaslight Inc. Occupation Executive

Receipt For: 2014
 Primary General
 Other (specify) Convention

Election Cycle-to-Date **2600.00**

Date of Receipt **01 / 23 / 2014**

Transaction ID : **SA11AI.4339**

Amount of Each Receipt this Period **2600.00**

B. Full Name (Last, First, Middle Initial)
Mary Matalin

Mailing Address 314 Queen Street

City Alexandria State VA Zip Code 22314

FEC ID number of contributing federal political committee. **C**

Name of Employer Gaslight Inc. Occupation Executive

Receipt For: 2014
 Primary General
 Other (specify)

Election Cycle-to-Date **5200.00**

Date of Receipt **03 / 31 / 2014**

Transaction ID : **SA11AI.7891**

Amount of Each Receipt this Period **2600.00**

C. Full Name (Last, First, Middle Initial)
Daniel James Mattoon

Mailing Address 6344 Cavalier Corridor

City Falls Church State VA Zip Code 22044

FEC ID number of contributing federal political committee. **C**

Name of Employer Mattoon & Associates Occupation Consultant

Receipt For: 2014
 Primary General
 Other (specify) Convention

Election Cycle-to-Date **1500.00**

Date of Receipt **03 / 12 / 2014**

Transaction ID : **SA11AI.6221**

Amount of Each Receipt this Period **1500.00**

SUBTOTAL of Receipts This Page (optional)..... **6700.00**

TOTAL This Period (last page this line number only).....

14020104057

SCHEDULE A (FEC Form 3)
ITEMIZED RECEIPTS

Use separate schedule(s)
for each category of the
Detailed Summary Page

FOR LINE NUMBER: PAGE 257 OF 462
(check only one)
 11a 11b 11c 11d
 12 13a 13b 14 15

Any information copied from such Reports and Statements may not be sold or used by any person for the purpose of soliciting contributions or for commercial purposes, other than using the name and address of any political committee to solicit contributions from such committee.

NAME OF COMMITTEE (In Full)
ED GILLESPIE FOR SENATE

A. Full Name (Last, First, Middle Initial)
Ms. Danielle M. Maurer

Mailing Address 2507 N. Vernon Street

City: Arlington State: VA Zip Code: 22207

FEC ID number of contributing federal political committee:

Name of Employer: Fierce, Isakowitz & Blalock Occupation: Executive

Receipt For: 2014
 Primary General
 Other (specify) Convention

Election Cycle-to-Date:

Date of Receipt: 03 / 24 / 2014
Transaction ID: SA11A1.7055

Amount of Each Receipt this Period:

B. Full Name (Last, First, Middle Initial)
Gregory Maurer

Mailing Address 2507 N. Vernon Street

City: Arlington State: VA Zip Code: 22207

FEC ID number of contributing federal political committee:

Name of Employer: Facebook Occupation: Public Policy

Receipt For: 2014
 Primary General
 Other (specify) Convention

Election Cycle-to-Date:

Date of Receipt: 03 / 18 / 2014
Transaction ID: SA11A1.6523

Amount of Each Receipt this Period:

C. Full Name (Last, First, Middle Initial)
Daniel D. Maydwell

Mailing Address 292 Madison Avenue

City: New York State: NY Zip Code: 10017

FEC ID number of contributing federal political committee:

Name of Employer: Marketfield Assset Managers Occupation: Operations

Receipt For: 2014
 Primary General
 Other (specify) Convention

Election Cycle-to-Date:

Date of Receipt: 03 / 03 / 2014
Transaction ID: SA11A1.5735

Amount of Each Receipt this Period:

SUBTOTAL of Receipts This Page (optional).....

TOTAL This Period (last page this line number only).....

SCHEDULE A (FEC Form 3)
ITEMIZED RECEIPTS

Use separate schedule(s)
for each category of the
Detailed Summary Page

FOR LINE NUMBER:
(check only one)

PAGE 258 OF 462

11a 11b 11c 11d
 12 13a 13b 14 15

Any information copied from such Reports and Statements may not be sold or used by any person for the purpose of soliciting contributions or for commercial purposes, other than using the name and address of any political committee to solicit contributions from such committee.

NAME OF COMMITTEE (In Full)
ED GILLESPIE FOR SENATE

A. Full Name (Last, First, Middle Initial)
Richard P. Mayer

Mailing Address PO Box 1965

City: Boca Grande State: FL Zip Code: 33921

FEC ID number of contributing federal political committee:

Name of Employer: Retired Occupation: Retired

Receipt For: 2014
 Primary General
 Other (specify) Convention

Election Cycle-to-Date:

Date of Receipt: 03 / 26 / 2014
Transaction ID: SA11A1.7134
Amount of Each Receipt this Period:

B. Full Name (Last, First, Middle Initial)
William C. McAllister

Mailing Address 1 Amphill Road

City: Richmond State: VA Zip Code: 23226

FEC ID number of contributing federal political committee:

Name of Employer: Retired Occupation: Retired

Receipt For: 2014
 Primary General
 Other (specify) Convention

Election Cycle-to-Date:

Date of Receipt: 03 / 19 / 2014
Transaction ID: SA11A1.6602
Amount of Each Receipt this Period:

C. Full Name (Last, First, Middle Initial)
Douglas McAuliffe

Mailing Address 347 Springdale Road

City: Great Falls State: VA Zip Code: 22066

FEC ID number of contributing federal political committee:

Name of Employer: DMSC Occupation: Advertising

Receipt For: 2014
 Primary General
 Other (specify) Convention

Election Cycle-to-Date:

Date of Receipt: 03 / 12 / 2014
Transaction ID: SA11A1.6269
Amount of Each Receipt this Period:

SUBTOTAL of Receipts This Page (optional)

TOTAL This Period (last page this line number only)

**SCHEDULE A (FEC Form 3)
ITEMIZED RECEIPTS**

Use separate schedule(s)
for each category of the
Detailed Summary Page

FOR LINE NUMBER: PAGE 259 OF 462
(check only one)
 11a 11b 11c 11d
12 13a 13b 14 15

Any information copied from such Reports and Statements may not be sold or used by any person for the purpose of soliciting contributions or for commercial purposes, other than using the name and address of any political committee to solicit contributions from such committee.

NAME OF COMMITTEE (In Full)
ED GILLESPIE FOR SENATE

A. Full Name (Last, First, Middle Initial)
Mrs. Anita B. McBride

Mailing Address 5016 Upton Street, NW

City Washington State DC Zip Code 20016

FEC ID number of contributing federal political committee. C

Name of Employer Self-employed Occupation Consultant

Receipt For: 2014
 Primary General
 Other (specify) Convention

Election Cycle-to-Date

Date of Receipt
MM / DD / YYYY
03 / 28 / 2014

Transaction ID : SA11AI.7685

Amount of Each Receipt this Period
1000.00

B. Full Name (Last, First, Middle Initial)
Timothy J. McBride

Mailing Address 5016 Upton St NW

City Washington State DC Zip Code 20016

FEC ID number of contributing federal political committee. C

Name of Employer Covidien Occupation Executive

Receipt For: 2014
 Primary General
 Other (specify) Convention

Election Cycle-to-Date

Date of Receipt
MM / DD / YYYY
02 / 25 / 2014

Transaction ID : SA11AI.5440

Amount of Each Receipt this Period
500.00

C. Full Name (Last, First, Middle Initial)
William James McCann

Mailing Address PO Box 1548

City Yorktown State VA Zip Code 23692

FEC ID number of contributing federal political committee. C

Name of Employer Just Plumbing Occupation Plumbing Contractor

Receipt For: 2014
 Primary General
 Other (specify) Convention

Election Cycle-to-Date

Date of Receipt
MM / DD / YYYY
03 / 31 / 2014

Transaction ID : SA11AI.8309

Amount of Each Receipt this Period
500.00

SUBTOTAL of Receipts This Page (optional).....

TOTAL This Period (last page this line number only).....

2000.00

1000194099

**SCHEDULE A (FEC Form 3)
ITEMIZED RECEIPTS**

Use separate schedule(s)
for each category of the
Detailed Summary Page

FOR LINE NUMBER: PAGE 260 OF 462

(check only one)

<input checked="" type="checkbox"/> 11a	<input type="checkbox"/> 11b	<input type="checkbox"/> 11c	<input type="checkbox"/> 11d	<input type="checkbox"/> 15
<input type="checkbox"/> 12	<input type="checkbox"/> 13a	<input type="checkbox"/> 13b	<input type="checkbox"/> 14	

Any information copied from such Reports and Statements may not be sold or used by any person for the purpose of soliciting contributions or for commercial purposes, other than using the name and address of any political committee to solicit contributions from such committee.

NAME OF COMMITTEE (In Full)
ED GILLESPIE FOR SENATE

A. Full Name (Last, First, Middle Initial)
Mrs. Carolann McCarthy

Mailing Address 14 Whitney Avenue

City Westwood	State MA	Zip Code 02090
------------------	-------------	-------------------

FEC ID number of contributing federal political committee. C

Name of Employer Homemaker	Occupation Homemaker
-------------------------------	-------------------------

Receipt For: 2014
 Primary General
 Other (specify) Convention

Election Cycle-to-Date
500.00

Date of Receipt
MM / DD / YYYY
02 / 28 / 2014

Transaction ID : SA11AI.5643

Amount of Each Receipt this Period
500.00

B. Full Name (Last, First, Middle Initial)
Justin McCarthy

Mailing Address 8804 Wooden Bridge Road

City Potomac	State MD	Zip Code 20854
-----------------	-------------	-------------------

FEC ID number of contributing federal political committee. C

Name of Employer Peck Madigan Jones	Occupation Public Affairs
--	------------------------------

Receipt For: 2014
 Primary General
 Other (specify) Convention

Election Cycle-to-Date
1000.00

Date of Receipt
MM / DD / YYYY
03 / 27 / 2014

Transaction ID : SA11AI.7546

Amount of Each Receipt this Period
1000.00

C. Full Name (Last, First, Middle Initial)
Craig O. McCaw

Mailing Address PO Box 2908

City Kirkland	State WA	Zip Code 98083
------------------	-------------	-------------------

FEC ID number of contributing federal political committee. C

Name of Employer Eagle River Inc	Occupation Executive
-------------------------------------	-------------------------

Receipt For: 2014
 Primary General
 Other (specify) Convention

Election Cycle-to-Date
2600.00

Date of Receipt
MM / DD / YYYY
02 / 12 / 2014

Transaction ID : SA11AI.4987

Amount of Each Receipt this Period
2600.00

SUBTOTAL of Receipts This Page (optional)..... 4100.00

TOTAL This Period (last page this line number only).....

14029184951

**SCHEDULE A (FEC Form 3)
ITEMIZED RECEIPTS**

Use separate schedule(s) for each category of the Detailed Summary Page	FOR LINE NUMBER: (check only one)		PAGE 261 OF 462	
	<input checked="" type="checkbox"/> 11a 12	<input type="checkbox"/> 11b 13a	<input type="checkbox"/> 11c 13b	<input type="checkbox"/> 11d 14

Any information copied from such Reports and Statements may not be sold or used by any person for the purpose of soliciting contributions or for commercial purposes, other than using the name and address of any political committee to solicit contributions from such committee.

NAME OF COMMITTEE (In Full)
ED GILLESPIE FOR SENATE

A. Full Name (Last, First, Middle Initial)
Craig O. McCaw

Mailing Address **PO Box 2908**

City **Kirkland** State **WA** Zip Code **98083**

FEC ID number of contributing federal political committee. **C**

Name of Employer **Eagle River Inc** Occupation **Executive**

Receipt For: 2014
 Primary General
 Other (specify)

Election Cycle-to-Date **5200.00**

Date of Receipt **02 / 12 / 2014**

Transaction ID : **SA11AI.4989**

Amount of Each Receipt this Period **2600.00**

B. Full Name (Last, First, Middle Initial)
Susan R. McCaw

Mailing Address **PO Box 2908**

City **Kirkland** State **WA** Zip Code **98083**

FEC ID number of contributing federal political committee. **C**

Name of Employer **Com Investments** Occupation **Executive**

Receipt For: 2014
 Primary General
 Other (specify) **Convention**

Election Cycle-to-Date **2600.00**

Date of Receipt **02 / 12 / 2014**

Transaction ID : **SA11AI.4990**

Amount of Each Receipt this Period **2600.00**

C. Full Name (Last, First, Middle Initial)
Susan R. McCaw

Mailing Address **PO Box 2908**

City **Kirkland** State **WA** Zip Code **98083**

FEC ID number of contributing federal political committee. **C**

Name of Employer **Com Investments** Occupation **Executive**

Receipt For: 2014
 Primary General
 Other (specify)

Election Cycle-to-Date **5200.00**

Date of Receipt **02 / 12 / 2014**

Transaction ID : **SA11AI.4992**

Amount of Each Receipt this Period **2600.00**

SUBTOTAL of Receipts This Page (optional)..... **7800.00**

TOTAL This Period (last page this line number only).....

**SCHEDULE A (FEC Form 3)
ITEMIZED RECEIPTS**

Use separate schedule(s) for each category of the Detailed Summary Page	FOR LINE NUMBER:	PAGE 262 OF 462
	(check only one)	
<input checked="" type="checkbox"/> 11a	<input type="checkbox"/> 11b	<input type="checkbox"/> 11c
<input type="checkbox"/> 12	<input type="checkbox"/> 13a	<input type="checkbox"/> 13b
<input type="checkbox"/> 14	<input type="checkbox"/> 15	

Any information copied from such Reports and Statements may not be sold or used by any person for the purpose of soliciting contributions or for commercial purposes, other than using the name and address of any political committee to solicit contributions from such committee.

NAME OF COMMITTEE (In Full)
ED GILLESPIE FOR SENATE

A. Full Name (Last, First, Middle Initial)
Mr. Ira W. McCollum Jr.

Mailing Address **600 Thistlewood Court**

City **Longwood** State **FL** Zip Code **32779**

FEC ID number of contributing federal political committee. **C**

Name of Employer **Dentons US LLP** Occupation **Attorney**

Receipt For: 2014
 Primary General
 Other (specify) **Convention**

Election Cycle-to-Date **1000.00**

Date of Receipt
03 / 28 / 2014

Transaction ID : **SA11AI.7683**

Amount of Each Receipt this Period
1000.00

B. Full Name (Last, First, Middle Initial)
Bernard R. McConnon

Mailing Address **450 South Union Street**

City **Alexandria** State **VA** Zip Code **22314**

FEC ID number of contributing federal political committee. **C**

Name of Employer **Self** Occupation **Business owner**

Receipt For: 2014
 Primary General
 Other (specify) **Convention**

Election Cycle-to-Date **2600.00**

Date of Receipt
03 / 10 / 2014

Transaction ID : **SA11AI.6101**

Amount of Each Receipt this Period
2600.00

C. Full Name (Last, First, Middle Initial)
Bernard R. McConnon

Mailing Address **450 South Union Street**

City **Alexandria** State **VA** Zip Code **22314**

FEC ID number of contributing federal political committee. **C**

Name of Employer **Self** Occupation **Business owner**

Receipt For: 2014
 Primary General
 Other (specify)

Election Cycle-to-Date **5200.00**

Date of Receipt
03 / 10 / 2014

Transaction ID : **SA11AI.6103**

Amount of Each Receipt this Period
2600.00

SUBTOTAL of Receipts This Page (optional).....

TOTAL This Period (last page this line number only).....

6200.00

14020184953

**SCHEDULE A (FEC Form 3)
ITEMIZED RECEIPTS**

Use separate schedule(s) for each category of the Detailed Summary Page	FOR LINE NUMBER: (check only one)		PAGE 263 OF 462	
	<input checked="" type="checkbox"/> 11a 12	<input type="checkbox"/> 11b 13a	<input type="checkbox"/> 11c 13b	<input type="checkbox"/> 11d 14

Any information copied from such Reports and Statements may not be sold or used by any person for the purpose of soliciting contributions or for commercial purposes, other than using the name and address of any political committee to solicit contributions from such committee.

NAME OF COMMITTEE (In Full)
ED GILLESPIE FOR SENATE

A. Full Name (Last, First, Middle Initial)
James E. McConville

Mailing Address 1003 Emerald Drive

City Alexandria State VA Zip Code 22308

FEC ID number of contributing federal political committee. C

Name of Employer Lockheed Martin Corporation Occupation Manufacturing

Receipt For: 2014
 Primary General
 Other (specify) Convention

Election Cycle-to-Date 2600.00

Date of Receipt
MM / DD / YYYY
03 / 31 / 2014

Transaction ID : SA11AI.7934

Amount of Each Receipt this Period
2600.00

B. Full Name (Last, First, Middle Initial)
Susan McConville

Mailing Address 1003 Emerald Drive

City Alexandria State VA Zip Code 22308

FEC ID number of contributing federal political committee. C

Name of Employer Aldesgate United Methodist Chu Occupation Teacher

Receipt For: 2014
 Primary General
 Other (specify) Convention

Election Cycle-to-Date 2600.00

Date of Receipt
MM / DD / YYYY
03 / 31 / 2014

Transaction ID : SA11AI.7936

Amount of Each Receipt this Period
2600.00

C. Full Name (Last, First, Middle Initial)
Arthur N. McCormick

Mailing Address 8816 Surrey Court

City Alexandria State VA Zip Code 22308

FEC ID number of contributing federal political committee. C

Name of Employer Mt Vernon Associates Occupation Executive

Receipt For: 2014
 Primary General
 Other (specify) Convention

Election Cycle-to-Date 250.00

Date of Receipt
MM / DD / YYYY
01 / 18 / 2014

Transaction ID : SA11AI.4507

Amount of Each Receipt this Period
250.00

SUBTOTAL of Receipts This Page (optional).....

TOTAL This Period (last page this line number only).....

5450.00

1 6020 10 4064

**SCHEDULE A (FEC Form 3)
ITEMIZED RECEIPTS**

Use separate schedule(s)
for each category of the
Detailed Summary Page

FOR LINE NUMBER: PAGE 264 OF 462
(check only one)
 11a 11b 11c 11d
 12 13a 13b 14 15

Any information copied from such Reports and Statements may not be sold or used by any person for the purpose of soliciting contributions or for commercial purposes, other than using the name and address of any political committee to solicit contributions from such committee.

NAME OF COMMITTEE (In Full)
ED GILLESPIE FOR SENATE

A. Full Name (Last, First, Middle Initial)
Brian McCormick

Mailing Address 3900 Cathedral Avenue NW

City Washington State DC Zip Code 20016

FEC ID number of contributing federal political committee. C

Name of Employer Edison Electric Institute Occupation Political and External Affairs

Receipt For: 2014
 Primary General
 Other (specify) Convention

Election Cycle-to-Date 250.00

Date of Receipt 03 / 31 / 2014
Transaction ID : SA11AI.8415

Amount of Each Receipt this Period 250.00

B. Full Name (Last, First, Middle Initial)
David McCormick

Mailing Address 62 Clapboard Hill Road

City Westport State CT Zip Code 06880

FEC ID number of contributing federal political committee. C

Name of Employer Bridgewater Associates, LP Occupation Executive

Receipt For: 2014
 Primary General
 Other (specify) Convention

Election Cycle-to-Date 2600.00

Date of Receipt 02 / 12 / 2014
Transaction ID : SA11AI.4993

Amount of Each Receipt this Period 2600.00

C. Full Name (Last, First, Middle Initial)
Mary Lou McCormick

Mailing Address 2212 Lakeshire Drive

City Alexandria State VA Zip Code 22308

FEC ID number of contributing federal political committee. C

Name of Employer Homemaker Occupation Homemaker

Receipt For: 2014
 Primary General
 Other (specify) Convention

Election Cycle-to-Date 2600.00

Date of Receipt 02 / 20 / 2014
Transaction ID : SA11AI.5303

Amount of Each Receipt this Period 2600.00

SUBTOTAL of Receipts This Page (optional).....

TOTAL This Period (last page this line number only).....

5450.00

14029184065

**SCHEDULE A (FEC Form 3)
ITEMIZED RECEIPTS**

Use separate schedule(s) for each category of the Detailed Summary Page	FOR LINE NUMBER: (check only one)	PAGE 265 OF 462
	<input checked="" type="checkbox"/> 11a <input type="checkbox"/> 12 <input type="checkbox"/> 11b <input type="checkbox"/> 13a <input type="checkbox"/> 11c <input type="checkbox"/> 13b <input type="checkbox"/> 11d <input type="checkbox"/> 14 <input type="checkbox"/> 15	

Any information copied from such Reports and Statements may not be sold or used by any person for the purpose of soliciting contributions or for commercial purposes, other than using the name and address of any political committee to solicit contributions from such committee.

NAME OF COMMITTEE (In Full)
ED GILLESPIE FOR SENATE

A. Full Name (Last, First, Middle Initial)
Mary Lou McCormick

Mailing Address 2212 Lakeshire Drive

City Alexandria	State VA	Zip Code 22308
--------------------	-------------	-------------------

FEC ID number of contributing federal political committee. **C**

Name of Employer Homemaker	Occupation Homemaker
-------------------------------	-------------------------

Receipt For: 2014
 Primary General
 Other (specify)

Election Cycle-to-Date

Date of Receipt: 02 / 20 / 2014

Transaction ID : SA11AI.5305

Amount of Each Receipt this Period: 2600.00

5200.00

B. Full Name (Last, First, Middle Initial)
Walter B. McCormick Jr.

Mailing Address 2212 Lakeshire Drive

City Alexandria	State VA	Zip Code 22308
--------------------	-------------	-------------------

FEC ID number of contributing federal political committee. **C**

Name of Employer US Telecom Ass'n	Occupation Executive
--------------------------------------	-------------------------

Receipt For: 2014
 Primary General
 Other (specify) Convention

Election Cycle-to-Date

Date of Receipt: 02 / 20 / 2014

Transaction ID : SA11AI.5300

Amount of Each Receipt this Period: 2600.00

2600.00

C. Full Name (Last, First, Middle Initial)
Walter B. McCormick Jr.

Mailing Address 2212 Lakeshire Drive

City Alexandria	State VA	Zip Code 22308
--------------------	-------------	-------------------

FEC ID number of contributing federal political committee. **C**

Name of Employer US Telecom Ass'n	Occupation Executive
--------------------------------------	-------------------------

Receipt For: 2014
 Primary General
 Other (specify)

Election Cycle-to-Date

Date of Receipt: 02 / 20 / 2014

Transaction ID : SA11AI.5302

Amount of Each Receipt this Period: 2600.00

5200.00

SUBTOTAL of Receipts This Page (optional).....

TOTAL This Period (last page this line number only).....

7800.00

14020194866

**SCHEDULE A (FEC Form 3)
ITEMIZED RECEIPTS**

Use separate schedule(s) for each category of the Detailed Summary Page	FOR LINE NUMBER: (check only one)		PAGE 266 OF 462	
	<input checked="" type="checkbox"/> 11a 12	<input type="checkbox"/> 11b 13a	<input type="checkbox"/> 11c 13b	<input type="checkbox"/> 11d 14

Any information copied from such Reports and Statements may not be sold or used by any person for the purpose of soliciting contributions or for commercial purposes, other than using the name and address of any political committee to solicit contributions from such committee.

NAME OF COMMITTEE (In Full)
ED GILLESPIE FOR SENATE

Full Name (Last, First, Middle Initial) Kenneth A. McCrady		Date of Receipt MM / DD / YYYY 01 / 31 / 2014	
Mailing Address PO Box 234		Transaction ID : SA11AI.4647	
City Mount Calm	State TX	Zip Code 76673	Amount of Each Receipt this Period 500.00
FEC ID number of contributing federal political committee. C			
Name of Employer Retired	Occupation Retired		
Receipt For: 2014 <input checked="" type="checkbox"/> Primary <input type="checkbox"/> General <input checked="" type="checkbox"/> Other (specify) Convention	Election Cycle-to-Date 500.00		

Full Name (Last, First, Middle Initial) R. Donald McDaniel		Date of Receipt MM / DD / YYYY 03 / 20 / 2014	
Mailing Address 406 Hollen Road		Transaction ID : SA11AI.6711	
City Baltimore	State MD	Zip Code 21212	Amount of Each Receipt this Period 2600.00
FEC ID number of contributing federal political committee. C			
Name of Employer Sage Growth Partners	Occupation Executive		
Receipt For: 2014 <input checked="" type="checkbox"/> Primary <input type="checkbox"/> General <input checked="" type="checkbox"/> Other (specify) Convention	Election Cycle-to-Date 2600.00		

Full Name (Last, First, Middle Initial) Michael L. McElwain		Date of Receipt MM / DD / YYYY 03 / 07 / 2014	
Mailing Address 904 Danton Lane		Transaction ID : SA11AI.5972	
City Alexandria	State VA	Zip Code 22308	Amount of Each Receipt this Period 1000.00
FEC ID number of contributing federal political committee. C			
Name of Employer DMM Media Inc.	Occupation Executive		
Receipt For: 2014 <input checked="" type="checkbox"/> Primary <input type="checkbox"/> General <input checked="" type="checkbox"/> Other (specify) Convention	Election Cycle-to-Date 1000.00		

SUBTOTAL of Receipts This Page (optional).....	4100.00
TOTAL This Period (last page this line number only).....	

14029184867

**SCHEDULE A (FEC Form 3)
ITEMIZED RECEIPTS**

Use separate schedule(s)
for each category of the
Detailed Summary Page

FOR LINE NUMBER:
(check only one)

PAGE 267 OF 462

<input checked="" type="checkbox"/> 11a 12	<input type="checkbox"/> 11b 13a	<input type="checkbox"/> 11c 13b	<input type="checkbox"/> 11d 14	<input type="checkbox"/> 15
---	-------------------------------------	-------------------------------------	------------------------------------	-----------------------------

Any information copied from such Reports and Statements may not be sold or used by any person for the purpose of soliciting contributions or for commercial purposes, other than using the name and address of any political committee to solicit contributions from such committee.

NAME OF COMMITTEE (In Full)
ED GILLESPIE FOR SENATE

Full Name (Last, First, Middle Initial) Michael L. McElwain		Date of Receipt MM / DD / YYYY 03 / 12 / 2014
Mailing Address 904 Danton Lane		Transaction ID : SA11AI.6184
City Alexandria	State VA	Zip Code 22308
FEC ID number of contributing federal political committee. C	Amount of Each Receipt this Period 1000.00	
Name of Employer DMM Media Inc.	Occupation Executive	
Receipt For: 2014 <input checked="" type="checkbox"/> Primary <input type="checkbox"/> Other (specify)	General Convention	Election Cycle-to-Date 2000.00

Full Name (Last, First, Middle Initial) Edward S. McFadden		Date of Receipt MM / DD / YYYY 01 / 16 / 2014
Mailing Address 3518 N. Dinwiddie Street		Transaction ID : SA11AI.4148
City Arlington	State VA	Zip Code 22207
FEC ID number of contributing federal political committee. C	Amount of Each Receipt this Period 500.00	
Name of Employer Verizon Communications	Occupation Executive	
Receipt For: 2014 <input checked="" type="checkbox"/> Primary <input type="checkbox"/> Other (specify)	General Convention	Election Cycle-to-Date 500.00

Full Name (Last, First, Middle Initial) Edward S. McFadden		Date of Receipt MM / DD / YYYY 03 / 12 / 2014
Mailing Address 3518 N. Dinwiddie Street		Transaction ID : SA11AI.6223
City Arlington	State VA	Zip Code 22207
FEC ID number of contributing federal political committee. C	Amount of Each Receipt this Period 2100.00	
Name of Employer Verizon Communications	Occupation Executive	
Receipt For: 2014 <input checked="" type="checkbox"/> Primary <input type="checkbox"/> Other (specify)	General Convention	Election Cycle-to-Date 2600.00

SUBTOTAL of Receipts This Page (optional).....

TOTAL This Period (last page this line number only).....

3600.00

**SCHEDULE A (FEC Form 3)
ITEMIZED RECEIPTS**

Use separate schedule(s) for each category of the Detailed Summary Page	FOR LINE NUMBER: (check only one)		PAGE 268 OF 462	
	<input checked="" type="checkbox"/> 11a 12	<input type="checkbox"/> 11b 13a	<input type="checkbox"/> 11c 13b	<input type="checkbox"/> 11d 14

Any information copied from such Reports and Statements may not be sold or used by any person for the purpose of soliciting contributions or for commercial purposes, other than using the name and address of any political committee to solicit contributions from such committee.

NAME OF COMMITTEE (In Full)
ED GILLESPIE FOR SENATE

A. Full Name (Last, First, Middle Initial) Edward S. McFadden		Date of Receipt MM / DD / YYYY 03 / 12 / 2014	
Mailing Address 3518 N. Dinwiddie Street		Transaction ID : SA11A1.6224	
City Arlington	State VA	Zip Code 22207	
FEC ID number of contributing federal political committee.		Amount of Each Receipt this Period 2600.00	
Name of Employer Verizon Communications	Occupation Executive		
Receipt For: 2014 <input type="checkbox"/> Primary <input checked="" type="checkbox"/> General <input type="checkbox"/> Other (specify)		Election Cycle-to-Date 5200.00	

B. Full Name (Last, First, Middle Initial) Donald B. McFall		Date of Receipt MM / DD / YYYY 03 / 07 / 2014	
Mailing Address 109 Broad Oaks Trail		Transaction ID : SA11A1.6022	
City Houston	State TX	Zip Code 77056	
FEC ID number of contributing federal political committee.		Amount of Each Receipt this Period 500.00	
Name of Employer McFall, Breitbeil & Eidman, PC	Occupation Attorney		
Receipt For: 2014 <input type="checkbox"/> Primary <input type="checkbox"/> General <input checked="" type="checkbox"/> Other (specify) Convention		Election Cycle-to-Date 500.00	

C. Full Name (Last, First, Middle Initial) Tim M. McGivern		Date of Receipt MM / DD / YYYY 03 / 07 / 2014	
Mailing Address 1335 R Street, NW Unit #2		Transaction ID : SA11A1.5937	
City Washington	State DC	Zip Code 20009	
FEC ID number of contributing federal political committee.		Amount of Each Receipt this Period 500.00	
Name of Employer AT&T	Occupation Executive		
Receipt For: 2014 <input type="checkbox"/> Primary <input type="checkbox"/> General <input checked="" type="checkbox"/> Other (specify) Convention		Election Cycle-to-Date 500.00	

SUBTOTAL of Receipts This Page (optional).....	3600.00
TOTAL This Period (last page this line number only).....	

14029184969

**SCHEDULE A (FEC Form 3)
ITEMIZED RECEIPTS**

Use separate schedule(s) for each category of the Detailed Summary Page	FOR LINE NUMBER:		PAGE 269 OF 462	
	(check only one)			
<input checked="" type="checkbox"/> 11a	<input type="checkbox"/> 11b	<input type="checkbox"/> 11c	<input type="checkbox"/> 11d	<input type="checkbox"/> 15
12	13a	13b	14	

Any information copied from such Reports and Statements may not be sold or used by any person for the purpose of soliciting contributions or for commercial purposes, other than using the name and address of any political committee to solicit contributions from such committee.

NAME OF COMMITTEE (In Full)
ED GILLESPIE FOR SENATE

A. Full Name (Last, First, Middle Initial)
Mr. Francis G. McGonegal

Mailing Address 10312 Hickory Forest Drive

City State Zip Code
Oakton VA 22124

FEC ID number of contributing federal political committee.

Name of Employer Occupation
F.G. McGonegal, Ltd. Consultant

Receipt For: 2014
 Primary General
 Other (specify) Convention

Election Cycle-to-Date

Date of Receipt
MM / DD / YYYY
03 / 12 / 2014

Transaction ID : SA11AI.6174

Amount of Each Receipt this Period

B. Full Name (Last, First, Middle Initial)
Mariah G. McGuinness

Mailing Address 7804 Evening Lane

City State Zip Code
Alexandria VA 22306

FEC ID number of contributing federal political committee.

Name of Employer Occupation
Homemaker Homemaker

Receipt For: 2014
 Primary General
 Other (specify) Convention

Election Cycle-to-Date

Date of Receipt
MM / DD / YYYY
03 / 11 / 2014

Transaction ID : SA11AI.6157

Amount of Each Receipt this Period

C. Full Name (Last, First, Middle Initial)
Sheila McGurk

Mailing Address 2308 Mt. Vernon Avenue
Ste 716

City State Zip Code
Alexandria VA 22305

FEC ID number of contributing federal political committee.

Name of Employer Occupation
Tamarindo Investments, LTD Entrepreneur

Receipt For: 2014
 Primary General
 Other (specify) Convention

Election Cycle-to-Date

Date of Receipt
MM / DD / YYYY
01 / 16 / 2014

Transaction ID : SA11AI.4206

Amount of Each Receipt this Period

SUBTOTAL of Receipts This Page (optional).....

TOTAL This Period (last page this line number only).....

14020104870

**SCHEDULE A (FEC Form 3)
ITEMIZED RECEIPTS**

Use separate schedule(s)
for each category of the
Detailed Summary Page

FOR LINE NUMBER: PAGE 270 OF 462
(check only one)
 11a 11b 11c 11d
 12 13a 13b 14 15

Any information copied from such Reports and Statements may not be sold or used by any person for the purpose of soliciting contributions or for commercial purposes, other than using the name and address of any political committee to solicit contributions from such committee.

NAME OF COMMITTEE (In Full)
ED GILLESPIE FOR SENATE

A. Full Name (Last, First, Middle Initial)
Paula G. McInerney

Mailing Address 16 Bluff Point

City Westport State CT Zip Code 06880

FEC ID number of contributing federal political committee. C

Name of Employer Bluff Point Assoc Corp Occupation Investor

Receipt For: 2014
 Primary General
 Other (specify) Convention

Election Cycle-to-Date

Date of Receipt MM / DD / YYYY
02 / 12 / 2014

Transaction ID : SA11A1.4998

Amount of Each Receipt this Period
2600.00

B. Full Name (Last, First, Middle Initial)
Paula G. McInerney

Mailing Address 16 Bluff Point

City Westport State CT Zip Code 06880

FEC ID number of contributing federal political committee. C

Name of Employer Bluff Point Assoc Corp Occupation Investor

Receipt For: 2014
 Primary General
 Other (specify)

Election Cycle-to-Date

Date of Receipt MM / DD / YYYY
02 / 12 / 2014

Transaction ID : SA11A1.5000

Amount of Each Receipt this Period
5200.00

C. Full Name (Last, First, Middle Initial)
Thomas E. McInerney

Mailing Address 16 Bluff Point

City Westport State CT Zip Code 06880

FEC ID number of contributing federal political committee. C

Name of Employer Bluff Point Assoc Corp Occupation Investor

Receipt For: 2014
 Primary General
 Other (specify) Convention

Election Cycle-to-Date

Date of Receipt MM / DD / YYYY
02 / 12 / 2014

Transaction ID : SA11A1.4995

Amount of Each Receipt this Period
2600.00

SUBTOTAL of Receipts This Page (optional).....

7800.00

TOTAL This Period (last page this line number only).....

14029184871

**SCHEDULE A (FEC Form 3)
ITEMIZED RECEIPTS**

Use separate schedule(s)
for each category of the
Detailed Summary Page

FOR LINE NUMBER: PAGE 271 OF 462

(check only one)

<input checked="" type="checkbox"/> 11a	<input type="checkbox"/> 11b	<input type="checkbox"/> 11c	<input type="checkbox"/> 11d	<input type="checkbox"/> 15
<input type="checkbox"/> 12	<input type="checkbox"/> 13a	<input type="checkbox"/> 13b	<input type="checkbox"/> 14	

Any information copied from such Reports and Statements may not be sold or used by any person for the purpose of soliciting contributions or for commercial purposes, other than using the name and address of any political committee to solicit contributions from such committee.

NAME OF COMMITTEE (In Full)
ED GILLESPIE FOR SENATE

A. Full Name (Last, First, Middle Initial)
Thomas E. McInerney

Mailing Address 16 Bluff Point

City Westport	State CT	Zip Code 06880
------------------	-------------	-------------------

FEC ID number of contributing federal political committee. C

Name of Employer Bluff Point Assoc Corp	Occupation Investor
--	------------------------

Receipt For: 2014
 Primary General
 Other (specify)

Election Cycle-to-Date
5200.00

Date of Receipt
MM / DD / YYYY
02 / 12 / 2014

Transaction ID : SA11AI.4997

Amount of Each Receipt this Period
2600.00

B. Full Name (Last, First, Middle Initial)
Brent J. McIntosh

Mailing Address 6610 Braebum Pkwy

City Bethesda	State MD	Zip Code 20817
------------------	-------------	-------------------

FEC ID number of contributing federal political committee. C

Name of Employer Sullivan & Cromwell	Occupation Attorney
---	------------------------

Receipt For: 2014
 Primary General
 Other (specify) Convention

Election Cycle-to-Date
2600.00

Date of Receipt
MM / DD / YYYY
03 / 06 / 2014

Transaction ID : SA11AI.5876

Amount of Each Receipt this Period
2600.00

C. Full Name (Last, First, Middle Initial)
Joanna K. McIntosh

Mailing Address 209 Princess Street

City Alexandria	State VA	Zip Code 22314
--------------------	-------------	-------------------

FEC ID number of contributing federal political committee. C

Name of Employer Verizon	Occupation Attorney
-----------------------------	------------------------

Receipt For: 2014
 Primary General
 Other (specify) Convention

Election Cycle-to-Date
500.00

Date of Receipt
MM / DD / YYYY
02 / 27 / 2014

Transaction ID : SA11AI.5620

Amount of Each Receipt this Period
500.00

SUBTOTAL of Receipts This Page (optional)..... 5700.00

TOTAL This Period (last page this line number only).....

4020184072

**SCHEDULE A (FEC Form 3)
ITEMIZED RECEIPTS**

Use separate schedule(s)
for each category of the
Detailed Summary Page

FOR LINE NUMBER: PAGE 272 OF 462
(check only one)
 11a 11b 11c 11d
 12 13a 13b 14 15

Any information copied from such Reports and Statements may not be sold or used by any person for the purpose of soliciting contributions or for commercial purposes, other than using the name and address of any political committee to solicit contributions from such committee.

NAME OF COMMITTEE (In Full)
ED GILLESPIE FOR SENATE

A. Full Name (Last, First, Middle Initial)
William D. McInturff

Mailing Address **611 Fort Williams Pkwy**

City **Alexandria** State **VA** Zip Code **22304**

FEC ID number of contributing federal political committee. **C**

Name of Employer **Public Opinion Strategies** Occupation **Pollster**

Receipt For: 2014
 Primary General
 Other (specify) Convention

Election Cycle-to-Date **1000.00**

Date of Receipt **03 / 07 / 2014**
Transaction ID : **SA11AI.5974**

Amount of Each Receipt this Period **1000.00**

B. Full Name (Last, First, Middle Initial)
Jennifer McIntyre

Mailing Address **4814 Arlington Blvd**

City **Arlington** State **VA** Zip Code **22204**

FEC ID number of contributing federal political committee. **C**

Name of Employer **The Boeing Company** Occupation **Attorney**

Receipt For: 2014
 Primary General
 Other (specify) Convention

Election Cycle-to-Date **1000.00**

Date of Receipt **03 / 20 / 2014**
Transaction ID : **SA11AI.6729**

Amount of Each Receipt this Period **1000.00**

C. Full Name (Last, First, Middle Initial)
Timothy P. McKone

Mailing Address **9174 Rosemary Lena Way**

City **Alexandria** State **VA** Zip Code **22309**

FEC ID number of contributing federal political committee. **C**

Name of Employer **AT&T** Occupation **Executive**

Receipt For: 2014
 Primary General
 Other (specify) Convention

Election Cycle-to-Date **2600.00**

Date of Receipt **03 / 07 / 2014**
Transaction ID : **SA11AI.5939**

Amount of Each Receipt this Period **2600.00**

SUBTOTAL of Receipts This Page (optional)..... **4600.00**

TOTAL This Period (last page this line number only)..... **4600.00**

10020104873

**SCHEDULE A (FEC Form 3)
ITEMIZED RECEIPTS**

Use separate schedule(s) for each category of the Detailed Summary Page	FOR LINE NUMBER: (check only one)		PAGE 273 OF 462	
	<input checked="" type="checkbox"/> 11a 12	<input type="checkbox"/> 11b 13a	<input type="checkbox"/> 11c 13b	<input type="checkbox"/> 11d 14

Any information copied from such Reports and Statements may not be sold or used by any person for the purpose of soliciting contributions or for commercial purposes, other than using the name and address of any political committee to solicit contributions from such committee.

NAME OF COMMITTEE (In Full)
ED GILLESPIE FOR SENATE

A. Full Name (Last, First, Middle Initial)
Timothy P. McKone

Mailing Address **9174 Rosemary Lena Way**

City Alexandria	State VA	Zip Code 22309
---------------------------	--------------------	--------------------------

FEC ID number of contributing federal political committee. **C**

Name of Employer AT&T	Occupation Executive
-------------------------------------	--------------------------------

Receipt For: 2014
 Primary General
 Other (specify)

Election Cycle-to-Date
5200.00

Date of Receipt

MM 03	DD 07	YYYY 2014
-----------------	-----------------	---------------------

Transaction ID : **SA11AI.5941**

Amount of Each Receipt this Period
2600.00

B. Full Name (Last, First, Middle Initial)
Mrs. Allyson P. McMahan

Mailing Address **10500 Rock Run Drive**

City Potomac	State MD	Zip Code 20854
------------------------	--------------------	--------------------------

FEC ID number of contributing federal political committee. **C**

Name of Employer Homemaker	Occupation Homemaker
--------------------------------------	--------------------------------

Receipt For: 2014
 Primary General
 Other (specify) **Convention**

Election Cycle-to-Date
2600.00

Date of Receipt

MM 03	DD 31	YYYY 2014
-----------------	-----------------	---------------------

Transaction ID : **SA11AI.8245**

Amount of Each Receipt this Period
2600.00

C. Full Name (Last, First, Middle Initial)
Mrs. Allyson P. McMahan

Mailing Address **10500 Rock Run Drive**

City Potomac	State MD	Zip Code 20854
------------------------	--------------------	--------------------------

FEC ID number of contributing federal political committee. **C**

Name of Employer Homemaker	Occupation Homemaker
--------------------------------------	--------------------------------

Receipt For: 2014
 Primary General
 Other (specify)

Election Cycle-to-Date
5200.00

Date of Receipt

MM 03	DD 31	YYYY 2014
-----------------	-----------------	---------------------

Transaction ID : **SA11AI.8247**

Amount of Each Receipt this Period
2600.00

SUBTOTAL of Receipts This Page (optional).....

TOTAL This Period (last page this line number only).....

7800.00

14020104074

**SCHEDULE A (FEC Form 3)
ITEMIZED RECEIPTS**

Use separate schedule(s) for each category of the Detailed Summary Page	FOR LINE NUMBER:		PAGE 274 OF 462		
	(check only one)	<input checked="" type="checkbox"/> 11a	<input type="checkbox"/> 11b	<input type="checkbox"/> 11c	<input type="checkbox"/> 11d
		<input type="checkbox"/> 12	<input type="checkbox"/> 13a	<input type="checkbox"/> 13b	<input type="checkbox"/> 14
				<input type="checkbox"/> 15	

Any information copied from such Reports and Statements may not be sold or used by any person for the purpose of soliciting contributions or for commercial purposes, other than using the name and address of any political committee to solicit contributions from such committee.

NAME OF COMMITTEE (In Full)
ED GILLESPIE FOR SENATE

Full Name (Last, First, Middle Initial) Mr. Evan Brett McMahon		Date of Receipt MM / DD / YYYY 03 / 31 / 2014	
Mailing Address 5151 Wisconsin Avenue, NW Ste 307		Transaction ID : SA11AI.7892	
City Washington	State DC	Zip Code 20016	Amount of Each Receipt this Period 2600.00
FEC ID number of contributing federal political committee. C			
Name of Employer Miller & Long DC, Inc.	Occupation Construction Executive		
Receipt For: 2014 <input checked="" type="checkbox"/> Primary <input type="checkbox"/> General <input checked="" type="checkbox"/> Other (specify) Convention	Election Cycle-to-Date 2600.00		

Full Name (Last, First, Middle Initial) Mr. Evan Brett McMahon		Date of Receipt MM / DD / YYYY 03 / 31 / 2014	
Mailing Address 5151 Wisconsin Avenue, NW Ste 307		Transaction ID : SA11AI.8244	
City Washington	State DC	Zip Code 20016	Amount of Each Receipt this Period 2600.00
FEC ID number of contributing federal political committee. C			
Name of Employer Miller & Long DC, Inc.	Occupation Construction Executive		
Receipt For: 2014 <input type="checkbox"/> Primary <input checked="" type="checkbox"/> General <input type="checkbox"/> Other (specify)	Election Cycle-to-Date 5200.00		

Full Name (Last, First, Middle Initial) Mr. John M. McMahon		Date of Receipt MM / DD / YYYY 03 / 31 / 2014	
Mailing Address 4824 Rugby Avenue		Transaction ID : SA11AI.8249	
City Bethesda	State MD	Zip Code 20814	Amount of Each Receipt this Period 2600.00
FEC ID number of contributing federal political committee. C			
Name of Employer Miller & Long Co., Inc.	Occupation Chairman		
Receipt For: 2014 <input type="checkbox"/> Primary <input type="checkbox"/> General <input checked="" type="checkbox"/> Other (specify) Convention	Election Cycle-to-Date 2600.00		

SUBTOTAL of Receipts This Page (optional).....	7800.00
TOTAL This Period (last page this line number only).....	

**SCHEDULE A (FEC Form 3)
ITEMIZED RECEIPTS**

Use separate schedule(s)
for each category of the
Detailed Summary Page

FOR LINE NUMBER: PAGE 275 OF 462
(check only one)
 11a 11b 11c 11d
 12 13a 13b 14 15

Any information copied from such Reports and Statements may not be sold or used by any person for the purpose of soliciting contributions or for commercial purposes, other than using the name and address of any political committee to solicit contributions from such committee.

NAME OF COMMITTEE (In Full)
ED GILLESPIE FOR SENATE

A. Full Name (Last, First, Middle Initial)
Mr. John M. McMahon

Mailing Address 4824 Rugby Avenue

City Bethesda State MD Zip Code 20814

FEC ID number of contributing federal political committee. C

Name of Employer Miller & Long Co., Inc. Occupation Chairman

Receipt For: 2014
 Primary General
 Other (specify)

Election Cycle-to-Date 5200.00

Date of Receipt 03 / 31 / 2014
Transaction ID : SA11AI.8251

Amount of Each Receipt this Period 2600.00

B. Full Name (Last, First, Middle Initial)
Mrs. Dawn McMillin

Mailing Address 8423 Sulky Court

City Alexandria State VA Zip Code 22308

FEC ID number of contributing federal political committee. C

Name of Employer Self employed Occupation Voice overs

Receipt For: 2014
 Primary General
 Other (specify) Convention

Election Cycle-to-Date 2600.00

Date of Receipt 03 / 27 / 2014
Transaction ID : SA11AI.7543

Amount of Each Receipt this Period 2600.00

C. Full Name (Last, First, Middle Initial)
Mrs. Dawn McMillin

Mailing Address 8423 Sulky Court

City Alexandria State VA Zip Code 22308

FEC ID number of contributing federal political committee. C

Name of Employer Self employed Occupation Voice overs

Receipt For: 2014
 Primary General
 Other (specify)

Election Cycle-to-Date 5200.00

Date of Receipt 03 / 27 / 2014
Transaction ID : SA11AI.7545

Amount of Each Receipt this Period 2600.00

SUBTOTAL of Receipts This Page (optional)..... 7800.00

TOTAL This Period (last page this line number only).....

14020104975

**SCHEDULE A (FEC Form 3)
ITEMIZED RECEIPTS**

Use separate schedule(s)
for each category of the
Detailed Summary Page

FOR LINE NUMBER: PAGE 276 OF 462
(check only one)
 11a 11b 11c 11d
12 13a 13b 14 15

Any information copied from such Reports and Statements may not be sold or used by any person for the purpose of soliciting contributions or for commercial purposes, other than using the name and address of any political committee to solicit contributions from such committee.

NAME OF COMMITTEE (In Full)
ED GILLESPIE FOR SENATE

A. Full Name (Last, First, Middle Initial)
Stephen S. McMillin

Mailing Address 8423 Sulky Court

City Alexandria State VA Zip Code 22308

FEC ID number of contributing federal political committee. C

Name of Employer Gramm Partners LLC Occupation Consultant

Receipt For: 2014
 Primary General
 Other (specify) Convention

Election Cycle-to-Date

Date of Receipt
MM / DD / YYYY
01 / 28 / 2014

Transaction ID : SA11AI.4414

Amount of Each Receipt this Period
2600.00

B. Full Name (Last, First, Middle Initial)
Stephen S. McMillin

Mailing Address 8423 Sulky Court

City Alexandria State VA Zip Code 22308

FEC ID number of contributing federal political committee. C

Name of Employer Gramm Partners LLC Occupation Consultant

Receipt For: 2014
 Primary General
 Other (specify)

Election Cycle-to-Date

Date of Receipt
MM / DD / YYYY
01 / 28 / 2014

Transaction ID : SA11AI.4416

Amount of Each Receipt this Period
2600.00

C. Full Name (Last, First, Middle Initial)
Mr. Robert C. McNair Sr.

Mailing Address Two Reliant Park

City Houston State TX Zip Code 77054

FEC ID number of contributing federal political committee. C

Name of Employer The Houston Texans Occupation Executive

Receipt For: 2014
 Primary General
 Other (specify) Convention

Election Cycle-to-Date

Date of Receipt
MM / DD / YYYY
03 / 20 / 2014

Transaction ID : SA11AI.6768

Amount of Each Receipt this Period
2600.00

SUBTOTAL of Receipts This Page (optional).....

TOTAL This Period (last page this line number only).....

7800.00

14020184877

**SCHEDULE A (FEC Form 3)
ITEMIZED RECEIPTS**

Use separate schedule(s) for each category of the Detailed Summary Page	FOR LINE NUMBER:	PAGE 277 OF 462
	(check only one)	
<input checked="" type="checkbox"/> 11a	<input type="checkbox"/> 11b	<input type="checkbox"/> 11c
<input type="checkbox"/> 12	<input type="checkbox"/> 13a	<input type="checkbox"/> 13b
<input type="checkbox"/> 14	<input type="checkbox"/> 15	

Any information copied from such Reports and Statements may not be sold or used by any person for the purpose of soliciting contributions or for commercial purposes, other than using the name and address of any political committee to solicit contributions from such committee.

NAME OF COMMITTEE (In Full)
ED GILLESPIE FOR SENATE

A. Full Name (Last, First, Middle Initial)
Mr. Robert C. McNair Sr.

Mailing Address Two Reliant Park

City Houston State TX Zip Code 77054

FEC ID number of contributing federal political committee.

Name of Employer The Houston Texans Occupation Executive

Receipt For: 2014
 Primary General
 Other (specify)

Election Cycle-to-Date

Date of Receipt
 / /

Transaction ID : SA11AI.6770

Amount of Each Receipt this Period

B. Full Name (Last, First, Middle Initial)
Frances C. McNaught

Mailing Address 3633 N. 36th Road

City Arlington State VA Zip Code 22207

FEC ID number of contributing federal political committee.

Name of Employer Retired Occupation Retired

Receipt For: 2014
 Primary General
 Other (specify) Convention

Election Cycle-to-Date

Date of Receipt
 / /

Transaction ID : SA11AI.7808

Amount of Each Receipt this Period

C. Full Name (Last, First, Middle Initial)
Alvin E. McQuinn

Mailing Address 1551 Gulf Shore Boulevard South

City Naples State FL Zip Code 34102

FEC ID number of contributing federal political committee.

Name of Employer Self Occupation Investment Management

Receipt For: 2014
 Primary General
 Other (specify) Convention

Election Cycle-to-Date

Date of Receipt
 / /

Transaction ID : SA11AI.6703

Amount of Each Receipt this Period

SUBTOTAL of Receipts This Page (optional).....

TOTAL This Period (last page this line number only).....

14029184979

**SCHEDULE A (FEC Form 3)
ITEMIZED RECEIPTS**

Use separate schedule(s) for each category of the Detailed Summary Page	FOR LINE NUMBER: (check only one)	PAGE 278 OF 462
	<input checked="" type="checkbox"/> 11a 12 <input type="checkbox"/> 11b 13a <input type="checkbox"/> 11c 13b <input type="checkbox"/> 11d 14 <input type="checkbox"/> 15	

Any information copied from such Reports and Statements may not be sold or used by any person for the purpose of soliciting contributions or for commercial purposes, other than using the name and address of any political committee to solicit contributions from such committee.

NAME OF COMMITTEE (In Full)
ED GILLESPIE FOR SENATE

A. Full Name (Last, First, Middle Initial) Jeffrey L. McWaters		Date of Receipt
Mailing Address 1501 Oak Hill Court		<input type="text"/> / <input type="text"/> / <input type="text"/> 03 / 14 / 2014
City Virginia Beach	State VA	Zip Code 23454
FEC ID number of contributing federal political committee.		Transaction ID : SA11AI.6303
Name of Employer Commonwealth of Virginia		Amount of Each Receipt this Period
Occupation State Legislator		<input type="text"/> 2600.00
Receipt For: 2014 <input type="checkbox"/> Primary <input type="checkbox"/> General <input checked="" type="checkbox"/> Other (specify) Convention	Election Cycle-to-Date	<input type="text"/> 2600.00

B. Full Name (Last, First, Middle Initial) Jeffrey L. McWaters		Date of Receipt
Mailing Address 1501 Oak Hill Court		<input type="text"/> / <input type="text"/> / <input type="text"/> 03 / 14 / 2014
City Virginia Beach	State VA	Zip Code 23454
FEC ID number of contributing federal political committee.		Transaction ID : SA11AI.6305
Name of Employer Commonwealth of Virginia		Amount of Each Receipt this Period
Occupation State Legislator		<input type="text"/> 2600.00
Receipt For: 2014 <input type="checkbox"/> Primary <input checked="" type="checkbox"/> General <input type="checkbox"/> Other (specify)	Election Cycle-to-Date	<input type="text"/> 5200.00

C. Full Name (Last, First, Middle Initial) Bruce P. Mehlman		Date of Receipt
Mailing Address 6629 Lybrook Ct		<input type="text"/> / <input type="text"/> / <input type="text"/> 02 / 25 / 2014
City Bethesda	State MD	Zip Code 20817
FEC ID number of contributing federal political committee.		Transaction ID : SA11AI.5450
Name of Employer Mehlman Vogel Castagnetti		Amount of Each Receipt this Period
Occupation Consultant		<input type="text"/> 1000.00
Receipt For: 2014 <input type="checkbox"/> Primary <input type="checkbox"/> General <input checked="" type="checkbox"/> Other (specify) Convention	Election Cycle-to-Date	<input type="text"/> 1000.00

SUBTOTAL of Receipts This Page (optional).....	<input type="text"/> 6200.00
TOTAL This Period (last page this line number only).....	<input type="text"/>

14929184979

**SCHEDULE A (FEC Form 3)
ITEMIZED RECEIPTS**

Use separate schedule(s)
for each category of the
Detailed Summary Page

FOR LINE NUMBER: PAGE 279 OF 462
(check only one)
 11a 11b 11c 11d
 12 13a 13b 14 15

Any information copied from such Reports and Statements may not be sold or used by any person for the purpose of soliciting contributions or for commercial purposes, other than using the name and address of any political committee to solicit contributions from such committee.

NAME OF COMMITTEE (In Full)
ED GILLESPIE FOR SENATE

A. Full Name (Last, First, Middle Initial)
Harriet J. Melvin

Mailing Address 1420 Key Drive

City Alexandria State VA Zip Code 22302

FEC ID number of contributing federal political committee. C

Name of Employer The Capitol Group, LLC Occupation Executive

Receipt For: 2014
 Primary General
 Other (specify) Convention

Election Cycle-to-Date 500.00

Date of Receipt 02 / 25 / 2014
Transaction ID : SA11AI.5494

Amount of Each Receipt this Period 500.00

B. Full Name (Last, First, Middle Initial)
Mr. V. Brett Melvin

Mailing Address 1420 Key Drive

City Alexandria State VA Zip Code 22302

FEC ID number of contributing federal political committee. C

Name of Employer Self Occupation Businessman

Receipt For: 2014
 Primary General
 Other (specify) Convention

Election Cycle-to-Date 500.00

Date of Receipt 02 / 25 / 2014
Transaction ID : SA11AI.5492

Amount of Each Receipt this Period 500.00

C. Full Name (Last, First, Middle Initial)
Mr. V. Brett Melvin

Mailing Address 1420 Key Drive

City Alexandria State VA Zip Code 22302

FEC ID number of contributing federal political committee. C

Name of Employer Self Occupation Businessman

Receipt For: 2014
 Primary General
 Other (specify) Convention

Election Cycle-to-Date 1000.00

Date of Receipt 03 / 31 / 2014
Transaction ID : SA11AI.8308

Amount of Each Receipt this Period 500.00

SUBTOTAL of Receipts This Page (optional)..... 1500.00

TOTAL This Period (last page this line number only).....

1402019400

**SCHEDULE A (FEC Form 3)
ITEMIZED RECEIPTS**

Use separate schedule(s) for each category of the Detailed Summary Page	FOR LINE NUMBER: (check only one)	PAGE 280 OF 462
	<input checked="" type="checkbox"/> 11a 12 <input type="checkbox"/> 11b 13a <input type="checkbox"/> 11c 13b <input type="checkbox"/> 11d 14 <input type="checkbox"/> 15	

Any information copied from such Reports and Statements may not be sold or used by any person for the purpose of soliciting contributions or for commercial purposes, other than using the name and address of any political committee to solicit contributions from such committee.

NAME OF COMMITTEE (In Full)
ED GILLESPIE FOR SENATE

A. Michael Meredith Full Name (Last, First, Middle Initial) Mailing Address 21 Warehouse Road		Date of Receipt MM / DD / YYYY 01 / 19 / 2014 Transaction ID : SA11A1.4563
City Harrisonburg State VA Zip Code 22801		
FEC ID number of contributing federal political committee. C	Amount of Each Receipt this Period 2500.00	
Name of Employer Self Occupation Direct Mail Printing		
Receipt For: 2014 <input type="checkbox"/> Primary <input type="checkbox"/> General <input checked="" type="checkbox"/> Other (specify) Convention	Election Cycle-to-Date 2500.00	

B. Caren Merrick Full Name (Last, First, Middle Initial) Mailing Address 1350 Beverly Road #115-349		Date of Receipt MM / DD / YYYY 03 / 30 / 2014 Transaction ID : SA11A1.7745
City McLean State VA Zip Code 22101		
FEC ID number of contributing federal political committee. C	Amount of Each Receipt this Period 2600.00	
Name of Employer Bibury Partners Occupation Partner		
Receipt For: 2014 <input type="checkbox"/> Primary <input type="checkbox"/> General <input checked="" type="checkbox"/> Other (specify) Convention	Election Cycle-to-Date 2600.00	

C. Caren Merrick Full Name (Last, First, Middle Initial) Mailing Address 1350 Beverly Road #115-349		Date of Receipt MM / DD / YYYY 03 / 30 / 2014 Transaction ID : SA11A1.7747
City McLean State VA Zip Code 22101		
FEC ID number of contributing federal political committee. C	Amount of Each Receipt this Period 2600.00	
Name of Employer Bibury Partners Occupation Partner		
Receipt For: 2014 <input type="checkbox"/> Primary <input checked="" type="checkbox"/> General <input type="checkbox"/> Other (specify)	Election Cycle-to-Date 5200.00	

SUBTOTAL of Receipts This Page (optional).....	7700.00
TOTAL This Period (last page this line number only).....	7700.00

14020184091

**SCHEDULE A (FEC Form 3)
ITEMIZED RECEIPTS**

Use separate schedule(s) for each category of the Detailed Summary Page	FOR LINE NUMBER: (check only one)		PAGE 281 OF 462	
	<input checked="" type="checkbox"/> 11a 12	<input type="checkbox"/> 11b 13a	<input type="checkbox"/> 11c 13b	<input type="checkbox"/> 11d 14

Any information copied from such Reports and Statements may not be sold or used by any person for the purpose of soliciting contributions or for commercial purposes, other than using the name and address of any political committee to solicit contributions from such committee.

NAME OF COMMITTEE (In Full)
ED GILLESPIE FOR SENATE

A. Full Name (Last, First, Middle Initial) Raymond A. Messina		Date of Receipt MM / DD / YYYY 03 / 31 / 2014
Mailing Address 4415 33rd Road North		Transaction ID : SA11AI.7831
City Arlington	State VA	
FEC ID number of contributing federal political committee. C []		Amount of Each Receipt this Period [] 500.00
Name of Employer Discover Financial Services	Occupation Attorney	Election Cycle-to-Date [] 500.00
Receipt For: 2014 <input type="checkbox"/> Primary <input type="checkbox"/> General <input checked="" type="checkbox"/> Other (specify) Convention		

B. Full Name (Last, First, Middle Initial) Daniel P. Meyer		Date of Receipt MM / DD / YYYY 01 / 20 / 2014
Mailing Address 2506 Duxbury Place		Transaction ID : SA11AI.4591
City Alexandria	State VA	
FEC ID number of contributing federal political committee. C []		Amount of Each Receipt this Period [] 2600.00
Name of Employer Duberstein Group	Occupation Executive	Election Cycle-to-Date [] 2600.00
Receipt For: 2014 <input type="checkbox"/> Primary <input type="checkbox"/> General <input checked="" type="checkbox"/> Other (specify) Convention		

C. Full Name (Last, First, Middle Initial) Daniel P. Meyer		Date of Receipt MM / DD / YYYY 01 / 20 / 2014
Mailing Address 2506 Duxbury Place		Transaction ID : SA11AI.4593
City Alexandria	State VA	
FEC ID number of contributing federal political committee. C []		Amount of Each Receipt this Period [] 2600.00
Name of Employer Duberstein Group	Occupation Executive	Election Cycle-to-Date [] 5200.00
Receipt For: 2014 <input type="checkbox"/> Primary <input checked="" type="checkbox"/> General <input type="checkbox"/> Other (specify)		

SUBTOTAL of Receipts This Page (optional).....	[] 5700.00
TOTAL This Period (last page this line number only).....	[]

14929184992

**SCHEDULE A (FEC Form 3)
ITEMIZED RECEIPTS**

Use separate schedule(s)
for each category of the
Detailed Summary Page

FOR LINE NUMBER: PAGE 282 OF 462
(check only one)
 11a 11b 11c 11d
 12 13a 13b 14 15

Any information copied from such Reports and Statements may not be sold or used by any person for the purpose of soliciting contributions or for commercial purposes, other than using the name and address of any political committee to solicit contributions from such committee.

NAME OF COMMITTEE (In Full)
ED GILLESPIE FOR SENATE

A. Full Name (Last, First, Middle Initial)
Ellen F. Meyer

Mailing Address 2506 Duxbury Place

City Alexandria State VA Zip Code 22308

FEC ID number of contributing federal political committee. C

Name of Employer In Stitches Needlework, Inc. Occupation Owner

Receipt For: 2014
 Primary General
 Other (specify) Convention

Election Cycle-to-Date

Date of Receipt: 02 / 25 / 2014
Transaction ID : SA11AI.5564

Amount of Each Receipt this Period: 2600.00

B. Full Name (Last, First, Middle Initial)
Ellen F. Meyer

Mailing Address 2506 Duxbury Place

City Alexandria State VA Zip Code 22308

FEC ID number of contributing federal political committee. C

Name of Employer In Stitches Needlework, Inc. Occupation Owner

Receipt For: 2014
 Primary General
 Other (specify)

Election Cycle-to-Date

Date of Receipt: 02 / 25 / 2014
Transaction ID : SA11AI.5566

Amount of Each Receipt this Period: 5200.00

C. Full Name (Last, First, Middle Initial)
Thomas K. Meyer

Mailing Address 3240 Wilson Blvd

City Arlington State VA Zip Code 22201

FEC ID number of contributing federal political committee. C

Name of Employer Condo 1, Inc. Occupation Real Estate Broker

Receipt For: 2014
 Primary General
 Other (specify) Convention

Election Cycle-to-Date

Date of Receipt: 03 / 23 / 2014
Transaction ID : SA11AI.6963

Amount of Each Receipt this Period: 1000.00

SUBTOTAL of Receipts This Page (optional)..... 6200.00

TOTAL This Period (last page this line number only).....

1000010400

**SCHEDULE A (FEC Form 3)
ITEMIZED RECEIPTS**

Use separate schedule(s) for each category of the Detailed Summary Page

FOR LINE NUMBER: PAGE 283 OF 462

(check only one)

11a 11b 11c 11d 15
 12 13a 13b 14

Any information copied from such Reports and Statements may not be sold or used by any person for the purpose of soliciting contributions or for commercial purposes, other than using the name and address of any political committee to solicit contributions from such committee.

NAME OF COMMITTEE (In Full)
ED GILLESPIE FOR SENATE

A. Full Name (Last, First, Middle Initial)
Angela Meyers

Mailing Address 107 S. West Street

City Alexandria State VA Zip Code 22314

FEC ID number of contributing federal political committee.

Name of Employer Self Occupation Consultant

Receipt For: 2014
 Primary General
 Other (specify) Convention

Election Cycle-to-Date

Date of Receipt / /
Transaction ID : SA11AI.7218

Amount of Each Receipt this Period

B. Full Name (Last, First, Middle Initial)
Mr. Michael P. Meyers

Mailing Address 217 E Nelson

City Alexandria State VA Zip Code 22301

FEC ID number of contributing federal political committee.

Name of Employer Target Point Occupation Researcher

Receipt For: 2014
 Primary General
 Other (specify) Convention

Election Cycle-to-Date

Date of Receipt / /
Transaction ID : SA11AI.7894

Amount of Each Receipt this Period

C. Full Name (Last, First, Middle Initial)
Tim Meyers

Mailing Address 1007 Shallow Creek Place

City Great Falls State VA Zip Code 22055

FEC ID number of contributing federal political committee.

Name of Employer Baker Tilly Occupation Consultant

Receipt For: 2014
 Primary General
 Other (specify) Convention

Election Cycle-to-Date

Date of Receipt / /
Transaction ID : SA11AI.6505

Amount of Each Receipt this Period

SUBTOTAL of Receipts This Page (optional).....

TOTAL This Period (last page this line number only).....

4
3
2
1

**SCHEDULE A (FEC Form 3)
ITEMIZED RECEIPTS**

Use separate schedule(s) for each category of the Detailed Summary Page	FOR LINE NUMBER: (check only one)				PAGE 284 OF 462	
	<input checked="" type="checkbox"/> 11a 12	<input type="checkbox"/> 11b 13a	<input type="checkbox"/> 11c 13b	<input type="checkbox"/> 11d 14	<input type="checkbox"/> 15	

Any information copied from such Reports and Statements may not be sold or used by any person for the purpose of soliciting contributions or for commercial purposes, other than using the name and address of any political committee to solicit contributions from such committee.

NAME OF COMMITTEE (In Full)
ED GILLESPIE FOR SENATE

A. Full Name (Last, First, Middle Initial)
J. Patrick Michaels Jr.

Mailing Address **101 E. Kennedy Blvd
Ste 3300**

City **Tampa** State **FL** Zip Code **33602**

FEC ID number of contributing federal political committee. **C**

Name of Employer **Communications Equity Associat** Occupation **Executive**

Receipt For: 2014
 Primary General
 Other (specify) **Convention**

Election Cycle-to-Date **1000.00**

Date of Receipt
03 / 20 / 2014

Transaction ID : **SA11AI.6687**

Amount of Each Receipt this Period
1000.00

B. Full Name (Last, First, Middle Initial)
Laurie L. Michel

Mailing Address **10 West Rosemont Avenue**

City **Alexandria** State **VA** Zip Code **22301**

FEC ID number of contributing federal political committee. **C**

Name of Employer **The Port Authority of NY & NJ** Occupation **Attorney**

Receipt For: 2014
 Primary General
 Other (specify) **Convention**

Election Cycle-to-Date **2600.00**

Date of Receipt
01 / 28 / 2014

Transaction ID : **SA11AI.4355**

Amount of Each Receipt this Period
2600.00

C. Full Name (Last, First, Middle Initial)
Laurie L. Michel

Mailing Address **10 West Rosemont Avenue**

City **Alexandria** State **VA** Zip Code **22301**

FEC ID number of contributing federal political committee. **C**

Name of Employer **The Port Authority of NY & NJ** Occupation **Attorney**

Receipt For: 2014
 Primary General
 Other (specify)

Election Cycle-to-Date **4600.00**

Date of Receipt
03 / 31 / 2014

Transaction ID : **SA11AI.7896**

Amount of Each Receipt this Period
2000.00

SUBTOTAL of Receipts This Page (optional).....

TOTAL This Period (last page this line number only).....

5600.00

1402910499E

**SCHEDULE A (FEC Form 3)
ITEMIZED RECEIPTS**

Use separate schedule(s)
for each category of the
Detailed Summary Page

FOR LINE NUMBER:
(check only one)

PAGE 285 OF 462

<input checked="" type="checkbox"/> 11a	<input type="checkbox"/> 11b	<input type="checkbox"/> 11c	<input type="checkbox"/> 11d	<input type="checkbox"/> 12	<input type="checkbox"/> 13a	<input type="checkbox"/> 13b	<input type="checkbox"/> 14	<input type="checkbox"/> 15
---	------------------------------	------------------------------	------------------------------	-----------------------------	------------------------------	------------------------------	-----------------------------	-----------------------------

Any information copied from such Reports and Statements may not be sold or used by any person for the purpose of soliciting contributions or for commercial purposes, other than using the name and address of any political committee to solicit contributions from such committee.

NAME OF COMMITTEE (In Full)
ED GILLESPIE FOR SENATE

A. Full Name (Last, First, Middle Initial) Mr. Robert H. Michel		Date of Receipt MM / DD / YYYY 03 / 31 / 2014	
Mailing Address 32 8th Street, SE		Transaction ID : SA11AI.8252	
City Washington	State DC	Zip Code 20003	
FEC ID number of contributing federal political committee.		Amount of Each Receipt this Period 2000.00	
Name of Employer Retired	Occupation Retired		
Receipt For: 2014 <input type="checkbox"/> Primary <input type="checkbox"/> General <input checked="" type="checkbox"/> Other (specify) Convention	Election Cycle-to-Date 2000.00		

B. Full Name (Last, First, Middle Initial) Harriet Miers		Date of Receipt MM / DD / YYYY 01 / 21 / 2014	
Mailing Address 12076 Tavel Circle		Transaction ID : SA11AI.4617	
City Dallas	State TX	Zip Code 75230	
FEC ID number of contributing federal political committee.		Amount of Each Receipt this Period 2600.00	
Name of Employer Locke Lord LLP	Occupation Attorney		
Receipt For: 2014 <input type="checkbox"/> Primary <input type="checkbox"/> General <input checked="" type="checkbox"/> Other (specify) Convention	Election Cycle-to-Date 2600.00		

C. Full Name (Last, First, Middle Initial) Demaris H. Miller		Date of Receipt MM / DD / YYYY 01 / 17 / 2014	
Mailing Address 323 Lyle Lane		Transaction ID : SA11AI.4490	
City Washington	State VA	Zip Code 22747	
FEC ID number of contributing federal political committee.		Amount of Each Receipt this Period 500.00	
Name of Employer Retired	Occupation Retired		
Receipt For: 2014 <input type="checkbox"/> Primary <input type="checkbox"/> General <input checked="" type="checkbox"/> Other (specify) Convention	Election Cycle-to-Date 500.00		

SUBTOTAL of Receipts This Page (optional).....	5100.00
TOTAL This Period (last page this line number only).....	5100.00

14020194090

**SCHEDULE A (FEC Form 3)
ITEMIZED RECEIPTS**

Use separate schedule(s) for each category of the Detailed Summary Page	FOR LINE NUMBER: (check only one)		PAGE 286 OF 462	
	<input checked="" type="checkbox"/> 11a	<input type="checkbox"/> 11b	<input type="checkbox"/> 11c	<input type="checkbox"/> 11d
	<input type="checkbox"/> 12	<input type="checkbox"/> 13a	<input type="checkbox"/> 13b	<input type="checkbox"/> 14
				<input type="checkbox"/> 15

Any information copied from such Reports and Statements may not be sold or used by any person for the purpose of soliciting contributions or for commercial purposes, other than using the name and address of any political committee to solicit contributions from such committee.

NAME OF COMMITTEE (In Full)
ED GILLESPIE FOR SENATE

A. Full Name (Last, First, Middle Initial)
Mr. George Miller

Mailing Address 556 Madison Avenue

City New York	State NY	Zip Code 10021
------------------	-------------	-------------------

FEC ID number of contributing federal political committee. C

Name of Employer Ivor	Occupation Principal
--------------------------	-------------------------

Receipt For: 2014
 Primary General
 Other (specify) Convention

Election Cycle-to-Date
1000.00

Date of Receipt
MM / DD / YYYY
03 / 24 / 2014

Transaction ID : SA11AI.7060

Amount of Each Receipt this Period
1000.00

B. Full Name (Last, First, Middle Initial)
James A. Miller

Mailing Address PO Box 1370

City Boca Grande	State FL	Zip Code 33921
---------------------	-------------	-------------------

FEC ID number of contributing federal political committee. C

Name of Employer Retired	Occupation Retired
-----------------------------	-----------------------

Receipt For: 2014
 Primary General
 Other (specify) Convention

Election Cycle-to-Date
2500.00

Date of Receipt
MM / DD / YYYY
03 / 26 / 2014

Transaction ID : SA11AI.7138

Amount of Each Receipt this Period
2500.00

C. Full Name (Last, First, Middle Initial)
Jamie C. Miller III

Mailing Address 323 Lyle Lane

City Washington	State VA	Zip Code 22747
--------------------	-------------	-------------------

FEC ID number of contributing federal political committee. C

Name of Employer Self	Occupation Economist
--------------------------	-------------------------

Receipt For: 2014
 Primary General
 Other (specify) Convention

Election Cycle-to-Date
500.00

Date of Receipt
MM / DD / YYYY
01 / 17 / 2014

Transaction ID : SA11AI.4496

Amount of Each Receipt this Period
500.00

SUBTOTAL of Receipts This Page (optional).....

TOTAL This Period (last page this line number only).....

4000.00

14020184897

**SCHEDULE A (FEC Form 3)
ITEMIZED RECEIPTS**

Use separate schedule(s) for each category of the Detailed Summary Page	FOR LINE NUMBER: (check only one)				PAGE 287 OF 462
	<input checked="" type="checkbox"/> 11a 12	<input type="checkbox"/> 11b 13a	<input type="checkbox"/> 11c 13b	<input type="checkbox"/> 11d 14	<input type="checkbox"/> 15

Any information copied from such Reports and Statements may not be sold or used by any person for the purpose of soliciting contributions or for commercial purposes, other than using the name and address of any political committee to solicit contributions from such committee.

NAME OF COMMITTEE (In Full)
ED GILLESPIE FOR SENATE

A. Full Name (Last, First, Middle Initial) Mrs. Leslie S. Miller		Date of Receipt MM / DD / YYYY 03 / 26 / 2014
Mailing Address PO Box 1370		Transaction ID : SA11AI.7140
City Boca Grande	State FL	Zip Code 33921
FEC ID number of contributing federal political committee. C	Amount of Each Receipt this Period 2500.00	
Name of Employer Retired	Occupation Retired	
Receipt For: 2014 <input type="checkbox"/> Primary <input type="checkbox"/> General <input checked="" type="checkbox"/> Other (specify) Convention	Election Cycle-to-Date 2500.00	

B. Full Name (Last, First, Middle Initial) Warren Miller		Date of Receipt MM / DD / YYYY 03 / 31 / 2014
Mailing Address 6461 Kedleston Ct		Transaction ID : SA11AI.8254
City McLean	State VA	Zip Code 22101
FEC ID number of contributing federal political committee. C	Amount of Each Receipt this Period 1000.00	
Name of Employer Self-employed	Occupation Attorney	
Receipt For: 2014 <input type="checkbox"/> Primary <input type="checkbox"/> General <input checked="" type="checkbox"/> Other (specify) Convention	Election Cycle-to-Date 1000.00	

C. Full Name (Last, First, Middle Initial) Mr. Walter M. Mischer		Date of Receipt MM / DD / YYYY 03 / 20 / 2014
Mailing Address 9 Greenway Plaza Ste 2900		Transaction ID : SA11AI.6777
City Houston	State TX	Zip Code 77046
FEC ID number of contributing federal political committee. C	Amount of Each Receipt this Period 2000.00	
Name of Employer Self	Occupation Real Estate	
Receipt For: 2014 <input type="checkbox"/> Primary <input type="checkbox"/> General <input checked="" type="checkbox"/> Other (specify) Convention	Election Cycle-to-Date 2000.00	

SUBTOTAL of Receipts This Page (optional).....	5500.00
TOTAL This Period (last page this line number only).....	

**SCHEDULE A (FEC Form 3)
ITEMIZED RECEIPTS**

Use separate schedule(s)
for each category of the
Detailed Summary Page

FOR LINE NUMBER: PAGE 288 OF 462
(check only one)
 11a 11b 11c 11d
 12 13a 13b 14 15

Any information copied from such Reports and Statements may not be sold or used by any person for the purpose of soliciting contributions or for commercial purposes, other than using the name and address of any political committee to solicit contributions from such committee.

NAME OF COMMITTEE (In Full)
ED GILLESPIE FOR SENATE

A. Full Name (Last, First, Middle Initial)
Alex Manek Mistri

Mailing Address **440 12th Street NE**
#107

City **Washington** State **DC** Zip Code **20002**

FEC ID number of contributing federal political committee. **C**

Name of Employer **Glover Park Group** Occupation **Consultant**

Receipt For: 2014
 Primary General
 Other (specify) **Convention**

Election Cycle-to-Date **500.00**

Date of Receipt
03 / 11 / 2014

Transaction ID : **SA11AI.6150**

Amount of Each Receipt this Period
500.00

B. Full Name (Last, First, Middle Initial)
Henry B. Mobley M.D.

Mailing Address **3416 Cornell Avenue**

City **Dallas** State **TX** Zip Code **75205**

FEC ID number of contributing federal political committee. **C**

Name of Employer **Self** Occupation **Physician**

Receipt For: 2014
 Primary General
 Other (specify) **Convention**

Election Cycle-to-Date **250.00**

Date of Receipt
02 / 24 / 2014

Transaction ID : **SA11AI.5378**

Amount of Each Receipt this Period
250.00

C. Full Name (Last, First, Middle Initial)
Culvert Saunders Moore

Mailing Address **667 Madison Avenue**

City **New York** State **NY** Zip Code **10065**

FEC ID number of contributing federal political committee. **C**

Name of Employer **IVOR & Co. LLC** Occupation **Finance**

Receipt For: 2014
 Primary General
 Other (specify) **Convention**

Election Cycle-to-Date **1000.00**

Date of Receipt
03 / 23 / 2014

Transaction ID : **SA11AI.6955**

Amount of Each Receipt this Period
1000.00

SUBTOTAL of Receipts This Page (optional).....

TOTAL This Period (last page this line number only).....

1750.00

14020184899

**SCHEDULE A (FEC Form 3)
ITEMIZED RECEIPTS**

Use separate schedule(s) for each category of the Detailed Summary Page	FOR LINE NUMBER: (check only one)	PAGE 289 OF 462
	<input checked="" type="checkbox"/> 11a 12 <input type="checkbox"/> 11b 13a <input type="checkbox"/> 11c 13b <input type="checkbox"/> 11d 14 <input type="checkbox"/> 15	

Any information copied from such Reports and Statements may not be sold or used by any person for the purpose of soliciting contributions or for commercial purposes, other than using the name and address of any political committee to solicit contributions from such committee.

NAME OF COMMITTEE (In Full)
ED GILLESPIE FOR SENATE

A. Full Name (Last, First, Middle Initial)
James J. Moore

Mailing Address 10 Debbie Trail

City Hampton Bays State NY Zip Code 11946

FEC ID number of contributing federal political committee. **C**

Name of Employer Retired Occupation Retired

Receipt For: 2014
 Primary General
 Other (specify) Convention

Election Cycle-to-Date 1000.00

Date of Receipt 03 / 28 / 2014
Transaction ID : SA11A1.7641

Amount of Each Receipt this Period 1000.00

B. Full Name (Last, First, Middle Initial)
Nicholas G. Moore

Mailing Address 24520 Bella Ladera Drive

City Los Altos Hills State CA Zip Code 94024

FEC ID number of contributing federal political committee. **C**

Name of Employer Retired Occupation Retired

Receipt For: 2014
 Primary General
 Other (specify) Convention

Election Cycle-to-Date 1000.00

Date of Receipt 03 / 26 / 2014
Transaction ID : SA11A1.7154

Amount of Each Receipt this Period 1000.00

C. Full Name (Last, First, Middle Initial)
Scott A. Moore

Mailing Address 69 William Penn Avenue

City Dubois State PA Zip Code 15801

FEC ID number of contributing federal political committee. **C**

Name of Employer Forsyth Drilling, Inc. Occupation Executive

Receipt For: 2014
 Primary General
 Other (specify) Convention

Election Cycle-to-Date 500.00

Date of Receipt 03 / 18 / 2014
Transaction ID : SA11A1.6369

Amount of Each Receipt this Period 500.00

SUBTOTAL of Receipts This Page (optional)..... 2500.00

TOTAL This Period (last page this line number only).....

14029184890

**SCHEDULE A (FEC Form 3)
ITEMIZED RECEIPTS**

Use separate schedule(s)
for each category of the
Detailed Summary Page

FOR LINE NUMBER: PAGE 290 OF 462
(check only one)

<input checked="" type="checkbox"/> 11a	<input type="checkbox"/> 11b	<input type="checkbox"/> 11c	<input type="checkbox"/> 11d	<input type="checkbox"/> 15
12	13a	13b	14	

Any information copied from such Reports and Statements may not be sold or used by any person for the purpose of soliciting contributions or for commercial purposes, other than using the name and address of any political committee to solicit contributions from such committee.

NAME OF COMMITTEE (In Full)
ED GILLESPIE FOR SENATE

A. Full Name (Last, First, Middle Initial)
Patrick J. Moran

Mailing Address 2803 Sackett Street

City Houston State TX Zip Code 77098

FEC ID number of contributing federal political committee. C

Name of Employer: Moran Exploration LP Occupation: Oil and Gas Exploration

Receipt For: 2014
 Primary General
 Other (specify) Convention

Election Cycle-to-Date: 2600.00

Date of Receipt: 02 / 24 / 2014
Transaction ID : SA11AI.5404

Amount of Each Receipt this Period: 2600.00

B. Full Name (Last, First, Middle Initial)
Patrick J. Moran

Mailing Address 2803 Sackett Street

City Houston State TX Zip Code 77098

FEC ID number of contributing federal political committee. C

Name of Employer: Moran Exploration LP Occupation: Oil and Gas Exploration

Receipt For: 2014
 Primary General
 Other (specify)

Election Cycle-to-Date: 5200.00

Date of Receipt: 02 / 24 / 2014
Transaction ID : SA11AI.7504

Amount of Each Receipt this Period: 2600.00

C. Full Name (Last, First, Middle Initial)
Geoff Morrell

Mailing Address 3812 48th Street, NW

City Washington State DC Zip Code 20016

FEC ID number of contributing federal political committee. C

Name of Employer: BP Occupation: Government Affairs

Receipt For: 2014
 Primary General
 Other (specify) Convention

Election Cycle-to-Date: 1000.00

Date of Receipt: 03 / 25 / 2014
Transaction ID : SA11AI.7274

Amount of Each Receipt this Period: 1000.00

SUBTOTAL of Receipts This Page (optional).....

TOTAL This Period (last page this line number only).....

6200.00

14929184991

**SCHEDULE A (FEC Form 3)
ITEMIZED RECEIPTS**

Use separate schedule(s) for each category of the Detailed Summary Page	FOR LINE NUMBER: (check only one)	PAGE 291 OF 462
	<input checked="" type="checkbox"/> 11a <input type="checkbox"/> 11b <input type="checkbox"/> 11c <input type="checkbox"/> 11d	
	<input type="checkbox"/> 12 <input type="checkbox"/> 13a <input type="checkbox"/> 13b <input type="checkbox"/> 14 <input type="checkbox"/> 15	

Any information copied from such Reports and Statements may not be sold or used by any person for the purpose of soliciting contributions or for commercial purposes, other than using the name and address of any political committee to solicit contributions from such committee.

NAME OF COMMITTEE (In Full)
ED GILLESPIE FOR SENATE

A. Full Name (Last, First, Middle Initial)
Andrew F. Morrison

Mailing Address 8155 North Illinois Street

City Indianapolis State IN Zip Code 46260

FEC ID number of contributing federal political committee. C

Name of Employer Not employed Occupation Not employed

Receipt For: 2014
 Primary General
 Other (specify) Convention

Election Cycle-to-Date 2600.00

Date of Receipt
 M M M / D D D / Y Y Y Y Y Y
 03 / 30 / 2014

Transaction ID : SA11AI.7748

Amount of Each Receipt this Period
 2600.00

B. Full Name (Last, First, Middle Initial)
Andrew F. Morrison

Mailing Address 8155 North Illinois Street

City Indianapolis State IN Zip Code 46260

FEC ID number of contributing federal political committee. C

Name of Employer Not employed Occupation Not employed

Receipt For: 2014
 Primary General
 Other (specify)

Election Cycle-to-Date 5200.00

Date of Receipt
 M M M / D D D / Y Y Y Y Y Y
 03 / 30 / 2014

Transaction ID : SA11AI.7750

Amount of Each Receipt this Period
 5200.00

C. Full Name (Last, First, Middle Initial)
William E. Moschella

Mailing Address 6712 Marbo Court

City Falls Church State VA Zip Code 22046

FEC ID number of contributing federal political committee. C

Name of Employer Brownstein Hyatt Farber Schrec Occupation Attorney

Receipt For: 2014
 Primary General
 Other (specify) Convention

Election Cycle-to-Date 1000.00

Date of Receipt
 M M M / D D D / Y Y Y Y Y Y
 02 / 21 / 2014

Transaction ID : SA11AI.5361

Amount of Each Receipt this Period
 1000.00

SUBTOTAL of Receipts This Page (optional).....

TOTAL This Period (last page this line number only).....

6200.00

1
4
0
2
0
1
9
4
0
9
2

**SCHEDULE A (FEC Form 3)
ITEMIZED RECEIPTS**

Use separate schedule(s) for each category of the Detailed Summary Page	FOR LINE NUMBER:		PAGE 292 OF 462	
	(check only one)			
<input checked="" type="checkbox"/> 11a	<input type="checkbox"/> 11b	<input type="checkbox"/> 11c	<input type="checkbox"/> 11d	<input type="checkbox"/> 15
<input type="checkbox"/> 12	<input type="checkbox"/> 13a	<input type="checkbox"/> 13b	<input type="checkbox"/> 14	

Any information copied from such Reports and Statements may not be sold or used by any person for the purpose of soliciting contributions or for commercial purposes, other than using the name and address of any political committee to solicit contributions from such committee.

NAME OF COMMITTEE (In Full)
ED GILLESPIE FOR SENATE

A. Full Name (Last, First, Middle Initial)
David C. Mowbray

Mailing Address 43262 Baltusrol Terrace

City Ashburn	State VA	Zip Code 20147
-----------------	-------------	-------------------

FEC ID number of contributing federal political committee. C

Name of Employer Retired	Occupation Retired
-----------------------------	-----------------------

Receipt For: 2014
 Primary General
 Other (specify) Convention

Election Cycle-to-Date
225.00

Date of Receipt
MM / DD / YYYY
03 / 24 / 2014

Transaction ID : SA11AI.7081

Amount of Each Receipt this Period
25.00

B. Full Name (Last, First, Middle Initial)
Mr. Gregory R. Mueller

Mailing Address 11505 Valor Bridge Court

City Spotsylvania	State VA	Zip Code 22551
----------------------	-------------	-------------------

FEC ID number of contributing federal political committee. C

Name of Employer CRC Public Relations	Occupation Consultant
--	--------------------------

Receipt For: 2014
 Primary General
 Other (specify) Convention

Election Cycle-to-Date
500.00

Date of Receipt
MM / DD / YYYY
03 / 31 / 2014

Transaction ID : SA11AI.8588

Amount of Each Receipt this Period
500.00

C. Full Name (Last, First, Middle Initial)
Michael B Mukasey

Mailing Address 919 Third Avenue

City New	State NY	Zip Code 10022
-------------	-------------	-------------------

FEC ID number of contributing federal political committee. C

Name of Employer Debevoise & Plimpton LLP	Occupation Attorney
--	------------------------

Receipt For: 2014
 Primary General
 Other (specify) Convention

Election Cycle-to-Date
2000.00

Date of Receipt
MM / DD / YYYY
03 / 26 / 2014

Transaction ID : SA11AI.7470

Amount of Each Receipt this Period
2000.00

SUBTOTAL of Receipts This Page (optional).....

TOTAL This Period (last page this line number only).....

2525.00

**SCHEDULE A (FEC Form 3)
ITEMIZED RECEIPTS**

Use separate schedule(s) for each category of the Detailed Summary Page	FOR LINE NUMBER: (check only one)		PAGE 293 OF 462	
	<input checked="" type="checkbox"/> 11a 12	<input type="checkbox"/> 11b 13a	<input type="checkbox"/> 11c 13b	<input type="checkbox"/> 11d 14

Any information copied from such Reports and Statements may not be sold or used by any person for the purpose of soliciting contributions or for commercial purposes, other than using the name and address of any political committee to solicit contributions from such committee.

NAME OF COMMITTEE (In Full)
ED GILLESPIE FOR SENATE

A. Full Name (Last, First, Middle Initial)
Thomas Mulroy

Mailing Address 717 Marble Way

City State Zip Code
Boynton Beach FL 33472

FEC ID number of contributing federal political committee. C

Name of Employer Occupation
T Rex Capital Executive

Receipt For: 2014
 Primary General
 Other (specify) Convention

Election Cycle-to-Date
2600.00

Date of Receipt
MM / DD / YYYY
03 / 19 / 2014

Transaction ID : SA11AI.6554

Amount of Each Receipt this Period
2600.00

B. Full Name (Last, First, Middle Initial)
Mr. Daniel R. Murphy

Mailing Address 9911 Shady Cove Drive

City State Zip Code
Fairfax Station VA 22039

FEC ID number of contributing federal political committee. C

Name of Employer Occupation
BGR Group General Counsel

Receipt For: 2014
 Primary General
 Other (specify) Convention

Election Cycle-to-Date
500.00

Date of Receipt
MM / DD / YYYY
03 / 31 / 2014

Transaction ID : SA11AI.7897

Amount of Each Receipt this Period
500.00

C. Full Name (Last, First, Middle Initial)
Mr. John M. Murphy Jr.

Mailing Address PO Box 1699

City State Zip Code
Boca Grande FL 33921

FEC ID number of contributing federal political committee. C

Name of Employer Occupation
Self Wealth Management

Receipt For: 2014
 Primary General
 Other (specify) Convention

Election Cycle-to-Date
2600.00

Date of Receipt
MM / DD / YYYY
03 / 26 / 2014

Transaction ID : SA11AI.7142

Amount of Each Receipt this Period
2600.00

SUBTOTAL of Receipts This Page (optional)

TOTAL This Period (last page this line number only)

5700.00

14020184894

**SCHEDULE A (FEC Form 3)
ITEMIZED RECEIPTS**

Use separate schedule(s) for each category of the Detailed Summary Page	FOR LINE NUMBER: (check only one)	PAGE 294 OF 462
	<input checked="" type="checkbox"/> 11a <input type="checkbox"/> 11b <input type="checkbox"/> 11c <input type="checkbox"/> 11d <input type="checkbox"/> 12 <input type="checkbox"/> 13a <input type="checkbox"/> 13b <input type="checkbox"/> 14 <input type="checkbox"/> 15	

Any information copied from such Reports and Statements may not be sold or used by any person for the purpose of soliciting contributions or for commercial purposes, other than using the name and address of any political committee to solicit contributions from such committee.

NAME OF COMMITTEE (In Full)
ED GILLESPIE FOR SENATE

A. Full Name (Last, First, Middle Initial)
Mr. John M. Murphy Jr.

Mailing Address **PO Box 1699**

City **Boca Grande** State **FL** Zip Code **33921**

FEC ID number of contributing federal political committee. **C**

Name of Employer **Self** Occupation **Wealth Management**

Receipt For: 2014
 Primary General
 Other (specify)

Election Cycle-to-Date **5000.00**

Date of Receipt
 M M M / D D D / Y Y Y Y Y Y
03 / 26 / 2014

Transaction ID : **SA11AI.7144**

Amount of Each Receipt this Period
2400.00

B. Full Name (Last, First, Middle Initial)
Mark A. Murray

Mailing Address **649 Cambridge Blvd SE**

City **Grand Rapids** State **MI** Zip Code **49506**

FEC ID number of contributing federal political committee. **C**

Name of Employer **Meijer** Occupation **Executive**

Receipt For: 2014
 Primary General
 Other (specify) **Convention**

Election Cycle-to-Date **2600.00**

Date of Receipt
 M M M / D D D / Y Y Y Y Y Y
03 / 29 / 2014

Transaction ID : **SA11AI.7722**

Amount of Each Receipt this Period
2600.00

C. Full Name (Last, First, Middle Initial)
Mark A. Murray

Mailing Address **649 Cambridge Blvd SE**

City **Grand Rapids** State **MI** Zip Code **49506**

FEC ID number of contributing federal political committee. **C**

Name of Employer **Meijer** Occupation **Executive**

Receipt For: 2014
 Primary General
 Other (specify)

Election Cycle-to-Date **5200.00**

Date of Receipt
 M M M / D D D / Y Y Y Y Y Y
03 / 29 / 2014

Transaction ID : **SA11AI.7724**

Amount of Each Receipt this Period
2600.00

SUBTOTAL of Receipts This Page (optional).....

TOTAL This Period (last page this line number only).....

7600.00

1402018409E

**SCHEDULE A (FEC Form 3)
ITEMIZED RECEIPTS**

Use separate schedule(s)
for each category of the
Detailed Summary Page

FOR LINE NUMBER: PAGE 295 OF 462
(check only one)
 11a 11b 11c 11d
 12 13a 13b 14 15

Any information copied from such Reports and Statements may not be sold or used by any person for the purpose of soliciting contributions or for commercial purposes, other than using the name and address of any political committee to solicit contributions from such committee.

NAME OF COMMITTEE (In Full)
ED GILLESPIE FOR SENATE

A. Full Name (Last, First, Middle Initial)
Mr. Philip A. Musser

Mailing Address 315 Kentucky Avenue

City Alexandria State VA Zip Code 22305

FEC ID number of contributing federal political committee.

Name of Employer New Frontier Strategy Occupation Consultant

Receipt For: 2014
 Primary General
 Other (specify) Convention

Election Cycle-to-Date

Date of Receipt / /

Transaction ID : SA11AI.7062

Amount of Each Receipt this Period

B. Full Name (Last, First, Middle Initial)
Beth E. Myers

Mailing Address 201 Buckminster Road

City Brookline State MA Zip Code 02445

FEC ID number of contributing federal political committee.

Name of Employer Self Occupation Consultant

Receipt For: 2014
 Primary General
 Other (specify) Convention

Election Cycle-to-Date

Date of Receipt / /

Transaction ID : SA11AI.4196

Amount of Each Receipt this Period

C. Full Name (Last, First, Middle Initial)
Mr. John L. Nau III

Mailing Address PO Box 130130

City Houston State TX Zip Code 77219

FEC ID number of contributing federal political committee.

Name of Employer Silver Eagle Distributors Occupation Executive

Receipt For: 2014
 Primary General
 Other (specify) Convention

Election Cycle-to-Date

Date of Receipt / /

Transaction ID : SA11AI.6780

Amount of Each Receipt this Period

SUBTOTAL of Receipts This Page (optional).....

TOTAL This Period (last page this line number only).....

14020194000

**SCHEDULE A (FEC Form 3)
ITEMIZED RECEIPTS**

Use separate schedule(s) for each category of the Detailed Summary Page	FOR LINE NUMBER:		PAGE 296 OF 462	
	(check only one)			
<input checked="" type="checkbox"/> 11a	<input type="checkbox"/> 11b	<input type="checkbox"/> 11c	<input type="checkbox"/> 11d	<input type="checkbox"/> 15
<input type="checkbox"/> 12	<input type="checkbox"/> 13a	<input type="checkbox"/> 13b	<input type="checkbox"/> 14	<input type="checkbox"/> 15

Any information copied from such Reports and Statements may not be sold or used by any person for the purpose of soliciting contributions or for commercial purposes, other than using the name and address of any political committee to solicit contributions from such committee.

NAME OF COMMITTEE (In Full)
ED GILLESPIE FOR SENATE

A. Full Name (Last, First, Middle Initial)
Alexander Navab

Mailing Address **9 West 57th Street**
Ste 4200

City **New York** State **NY** Zip Code **10019**

FEC ID number of contributing federal political committee. **C**

Name of Employer **Kohlberg Kravis Roberts & Co** Occupation **Partner**

Receipt For: 2014
 Primary General
 Other (specify) **Convention**

Election Cycle-to-Date
2600.00

Date of Receipt
03 / 20 / 2014

Transaction ID : **SA11AI.6680**

Amount of Each Receipt this Period
2600.00

B. Full Name (Last, First, Middle Initial)
Alexander Navab

Mailing Address **9 West 57th Street**
Ste 4200

City **New York** State **NY** Zip Code **10019**

FEC ID number of contributing federal political committee. **C**

Name of Employer **Kohlberg Kravis Roberts & Co** Occupation **Partner**

Receipt For: 2014
 Primary General
 Other (specify)

Election Cycle-to-Date
5200.00

Date of Receipt
03 / 20 / 2014

Transaction ID : **SA11AI.6682**

Amount of Each Receipt this Period
2600.00

C. Full Name (Last, First, Middle Initial)
Robert H. Nelson

Mailing Address **1829 Bay Street SE**

City **Washington** State **DC** Zip Code **20003**

FEC ID number of contributing federal political committee. **C**

Name of Employer **Self employed** Occupation **Consultant**

Receipt For: 2014
 Primary General
 Other (specify) **Convention**

Election Cycle-to-Date
2600.00

Date of Receipt
03 / 31 / 2014

Transaction ID : **SA11AI.8256**

Amount of Each Receipt this Period
2600.00

SUBTOTAL of Receipts This Page (optional).....

TOTAL This Period (last page this line number only).....

7800.00

14020184897

**SCHEDULE A (FEC Form 3)
ITEMIZED RECEIPTS**

Use separate schedule(s) for each category of the Detailed Summary Page	FOR LINE NUMBER:	PAGE 297 OF 462
	(check only one)	
<input checked="" type="checkbox"/> 11a	<input type="checkbox"/> 11b	<input type="checkbox"/> 11c
<input type="checkbox"/> 12	<input type="checkbox"/> 13a	<input type="checkbox"/> 13b
	<input type="checkbox"/> 14	<input type="checkbox"/> 15

Any information copied from such Reports and Statements may not be sold or used by any person for the purpose of soliciting contributions or for commercial purposes, other than using the name and address of any political committee to solicit contributions from such committee.

NAME OF COMMITTEE (In Full)
ED GILLESPIE FOR SENATE

A. Full Name (Last, First, Middle Initial)
Neil S. Newhouse

Mailing Address 801 Rapidan Court

City Alexandria State VA Zip Code 22304

FEC ID number of contributing federal political committee. C

Name of Employer Public Opinion Strategies Occupation Partner

Receipt For: 2014
 Primary General
 Other (specify) Convention

Election Cycle-to-Date 2600.00

Date of Receipt
 03 / 19 / 2014

Transaction ID : SA11A1.6619

Amount of Each Receipt this Period
 2600.00

B. Full Name (Last, First, Middle Initial)
Peter M. Nicholas

Mailing Address PO Box 1558

City Boca Grande State FL Zip Code 33921

FEC ID number of contributing federal political committee. C

Name of Employer Retired Occupation Retired

Receipt For: 2014
 Primary General
 Other (specify) Convention

Election Cycle-to-Date 2600.00

Date of Receipt
 03 / 26 / 2014

Transaction ID : SA11A1.7396

Amount of Each Receipt this Period
 2400.00

C. Full Name (Last, First, Middle Initial)
Peter M. Nicholas

Mailing Address PO Box 1558

City Boca Grande State FL Zip Code 33921

FEC ID number of contributing federal political committee. C

Name of Employer Retired Occupation Retired

Receipt For: 2014
 Primary General
 Other (specify)

Election Cycle-to-Date 5200.00

Date of Receipt
 03 / 26 / 2014

Transaction ID : SA11A1.7398

Amount of Each Receipt this Period
 2600.00

SUBTOTAL of Receipts This Page (optional).....

TOTAL This Period (last page this line number only).....

7600.00

14029104009

**SCHEDULE A (FEC Form 3)
ITEMIZED RECEIPTS**

Use separate schedule(s) for each category of the Detailed Summary Page	FOR LINE NUMBER: (check only one)				PAGE 298 OF 462
	<input checked="" type="checkbox"/> 11a 12	<input type="checkbox"/> 11b 13a	<input type="checkbox"/> 11c 13b	<input type="checkbox"/> 11d 14	<input type="checkbox"/> 15

Any information copied from such Reports and Statements may not be sold or used by any person for the purpose of soliciting contributions or for commercial purposes, other than using the name and address of any political committee to solicit contributions from such committee.

NAME OF COMMITTEE (In Full)
ED GILLESPIE FOR SENATE

A. Full Name (Last, First, Middle Initial) Robert Nichols		Date of Receipt MM / DD / YYYY 02 / 18 / 2014	
Mailing Address 102 E. Melrose Street		Transaction ID : SA11AI.5245	
City State Zip Code Chevy Chase MD 20815	Amount of Each Receipt this Period 500.00		
FEC ID number of contributing federal political committee. C	Name of Employer Occupation Financial Services Forum Executive		
Receipt For: 2014 <input type="checkbox"/> Primary <input type="checkbox"/> General <input checked="" type="checkbox"/> Other (specify) Convention	Election Cycle-to-Date 500.00		

B. Full Name (Last, First, Middle Initial) Robert Nichols		Date of Receipt MM / DD / YYYY 03 / 12 / 2014	
Mailing Address 1800 Nicholson Lane		Transaction ID : SA11AI.6253	
City State Zip Code Alexandria VA 22302	Amount of Each Receipt this Period 500.00		
FEC ID number of contributing federal political committee. C	Name of Employer Occupation Covington & Burling Attorney		
Receipt For: 2014 <input type="checkbox"/> Primary <input type="checkbox"/> General <input checked="" type="checkbox"/> Other (specify) Convention	Election Cycle-to-Date 500.00		

C. Full Name (Last, First, Middle Initial) Mr. John W. Nicholson		Date of Receipt MM / DD / YYYY 02 / 25 / 2014	
Mailing Address 1781 Chain Bridge Road #105		Transaction ID : SA11AI.5498	
City State Zip Code McLean VA 22102	Amount of Each Receipt this Period 1000.00		
FEC ID number of contributing federal political committee. C	Name of Employer Occupation Retired Retired		
Receipt For: 2014 <input type="checkbox"/> Primary <input type="checkbox"/> General <input checked="" type="checkbox"/> Other (specify) Convention	Election Cycle-to-Date 1000.00		

SUBTOTAL of Receipts This Page (optional).....	2000.00
TOTAL This Period (last page this line number only).....	500.00

14020194000

**SCHEDULE A (FEC Form 3)
ITEMIZED RECEIPTS**

Use separate schedule(s)
for each category of the
Detailed Summary Page

FOR LINE NUMBER: PAGE 299 OF 462

(check only one)

<input checked="" type="checkbox"/> 11a	<input type="checkbox"/> 11b	<input type="checkbox"/> 11c	<input type="checkbox"/> 11d
<input type="checkbox"/> 12	<input type="checkbox"/> 13a	<input type="checkbox"/> 13b	<input type="checkbox"/> 14
<input type="checkbox"/> 15			

Any information copied from such Reports and Statements may not be sold or used by any person for the purpose of soliciting contributions or for commercial purposes, other than using the name and address of any political committee to solicit contributions from such committee.

NAME OF COMMITTEE (In Full)
ED GILLESPIE FOR SENATE

A. Full Name (Last, First, Middle Initial) Robert James Nicholson	Date of Receipt MM / DD / YYYY 03 / 31 / 2014
Mailing Address 1130 Dogwood Drive	Transaction ID : SA11A1.8271
City McLean State VA Zip Code 22101	Amount of Each Receipt this Period 1000.00
FEC ID number of contributing federal political committee. [C]	Name of Employer Occupation Brownstein Hyatt FarberSchreck Senior Counsel
Receipt For: 2014 <input type="checkbox"/> Primary <input type="checkbox"/> General <input checked="" type="checkbox"/> Other (specify) Convention	Election Cycle-to-Date 1000.00

B. Full Name (Last, First, Middle Initial) Don Nickles	Date of Receipt MM / DD / YYYY 03 / 31 / 2014
Mailing Address 903 Centrillion Drive	Transaction ID : SA11A1.8257
City McLean State VA Zip Code 22102	Amount of Each Receipt this Period 2500.00
FEC ID number of contributing federal political committee. [C]	Name of Employer Occupation The Nickles Group Chairman & CEO
Receipt For: 2014 <input type="checkbox"/> Primary <input type="checkbox"/> General <input checked="" type="checkbox"/> Other (specify) Convention	Election Cycle-to-Date 2500.00

C. Full Name (Last, First, Middle Initial) Mark D. Nielsen	Date of Receipt MM / DD / YYYY 03 / 07 / 2014
Mailing Address 3 Parley Lane	Transaction ID : SA11A1.6030
City Ridgefield State CT Zip Code 06877	Amount of Each Receipt this Period 1000.00
FEC ID number of contributing federal political committee. [C]	Name of Employer Occupation Praxair, Inc. Attorney
Receipt For: 2014 <input type="checkbox"/> Primary <input type="checkbox"/> General <input checked="" type="checkbox"/> Other (specify) Convention	Election Cycle-to-Date 1000.00

SUBTOTAL of Receipts This Page (optional).....	4500.00
TOTAL This Period (last page this line number only).....	

14020184903

**SCHEDULE A (FEC Form 3)
ITEMIZED RECEIPTS**

Use separate schedule(s) for each category of the Detailed Summary Page	FOR LINE NUMBER: (check only one)	PAGE 300 OF 462
	<input checked="" type="checkbox"/> 11a <input type="checkbox"/> 11b <input type="checkbox"/> 11c <input type="checkbox"/> 11d <input type="checkbox"/> 12 <input type="checkbox"/> 13a <input type="checkbox"/> 13b <input type="checkbox"/> 14 <input type="checkbox"/> 15	

Any information copied from such Reports and Statements may not be sold or used by any person for the purpose of soliciting contributions or for commercial purposes, other than using the name and address of any political committee to solicit contributions from such committee.

NAME OF COMMITTEE (In Full)
ED GILLESPIE FOR SENATE

A. Full Name (Last, First, Middle Initial)
Richard A. Nielsen

Mailing Address **PO Box 1111**

City **Boca Grande** State **FL** Zip Code **33921**

FEC ID number of contributing federal political committee. **C**

Name of Employer **Retired** Occupation **Retired**

Receipt For: 2014
 Primary General
 Other (specify) Convention

Election Cycle-to-Date
2600.00

Date of Receipt
03 / 26 / 2014

Transaction ID : **SA11AI.7401**

Amount of Each Receipt this Period
2600.00

B. Full Name (Last, First, Middle Initial)
Richard A. Nielsen

Mailing Address **PO Box 1111**

City **Boca Grande** State **FL** Zip Code **33921**

FEC ID number of contributing federal political committee. **C**

Name of Employer **Retired** Occupation **Retired**

Receipt For: 2014
 Primary General
 Other (specify)

Election Cycle-to-Date
5200.00

Date of Receipt
03 / 26 / 2014

Transaction ID : **SA11AI.7435**

Amount of Each Receipt this Period
2600.00

C. Full Name (Last, First, Middle Initial)
David A. Norcross

Mailing Address **10 West Rosemont Avenue**

City **Alexandria** State **VA** Zip Code **22301**

FEC ID number of contributing federal political committee. **C**

Name of Employer **Self** Occupation **Attorney**

Receipt For: 2014
 Primary General
 Other (specify) Convention

Election Cycle-to-Date
2600.00

Date of Receipt
01 / 28 / 2014

Transaction ID : **SA11AI.4357**

Amount of Each Receipt this Period
2600.00

SUBTOTAL of Receipts This Page (optional).....

TOTAL This Period (last page this line number only).....

7800.00

14929184901

**SCHEDULE A (FEC Form 3)
ITEMIZED RECEIPTS**

Use separate schedule(s) for each category of the Detailed Summary Page	FOR LINE NUMBER: (check only one)	PAGE 301 OF 462
	<input checked="" type="checkbox"/> 11a <input type="checkbox"/> 12 <input type="checkbox"/> 11b <input type="checkbox"/> 13a <input type="checkbox"/> 11c <input type="checkbox"/> 13b <input type="checkbox"/> 11d <input type="checkbox"/> 14 <input type="checkbox"/> 15	

Any information copied from such Reports and Statements may not be sold or used by any person for the purpose of soliciting contributions or for commercial purposes, other than using the name and address of any political committee to solicit contributions from such committee.

NAME OF COMMITTEE (In Full)
ED GILLESPIE FOR SENATE

A. Full Name (Last, First, Middle Initial) David A. Norcross		Date of Receipt MM / DD / YYYY 03 / 31 / 2014	
Mailing Address 10 West Rosemont Avenue		Transaction ID : SA11AI.8259	
City Alexandria	State VA	Zip Code 22301	Amount of Each Receipt this Period 2600.00
FEC ID number of contributing federal political committee. C			
Name of Employer Self	Occupation Attorney		
Receipt For: 2014 <input type="checkbox"/> Primary <input checked="" type="checkbox"/> General <input type="checkbox"/> Other (specify)	Election Cycle-to-Date 5200.00		

B. Full Name (Last, First, Middle Initial) Jennifer D. Nordquist		Date of Receipt MM / DD / YYYY 02 / 25 / 2014	
Mailing Address 408 Duke Street		Transaction ID : SA11AI.5500	
City Alexandria	State VA	Zip Code 22314	Amount of Each Receipt this Period 500.00
FEC ID number of contributing federal political committee. C			
Name of Employer Brookings Institution	Occupation Chief of Staff		
Receipt For: 2014 <input type="checkbox"/> Primary <input type="checkbox"/> General <input checked="" type="checkbox"/> Other (specify) Convention	Election Cycle-to-Date 500.00		

C. Full Name (Last, First, Middle Initial) Will R. Nordwind		Date of Receipt MM / DD / YYYY 03 / 12 / 2014	
Mailing Address 406 5th Street SE		Transaction ID : SA11AI.6185	
City Washington	State DC	Zip Code 20003	Amount of Each Receipt this Period 1500.00
FEC ID number of contributing federal political committee. C			
Name of Employer Venable	Occupation Attorney		
Receipt For: 2014 <input type="checkbox"/> Primary <input type="checkbox"/> General <input checked="" type="checkbox"/> Other (specify) Convention	Election Cycle-to-Date 1500.00		

SUBTOTAL of Receipts This Page (optional).....	4600.00
TOTAL This Period (last page this line number only).....	

14929184992

**SCHEDULE A (FEC Form 3)
ITEMIZED RECEIPTS**

Use separate schedule(s)
for each category of the
Detailed Summary Page

FOR LINE NUMBER: PAGE 302 OF 462

(check only one)

<input checked="" type="checkbox"/> 11a	<input type="checkbox"/> 11b	<input type="checkbox"/> 11c	<input type="checkbox"/> 11d	<input type="checkbox"/> 15
<input type="checkbox"/> 12	<input type="checkbox"/> 13a	<input type="checkbox"/> 13b	<input type="checkbox"/> 14	

Any information copied from such Reports and Statements may not be sold or used by any person for the purpose of soliciting contributions or for commercial purposes, other than using the name and address of any political committee to solicit contributions from such committee.

NAME OF COMMITTEE (In Full)
ED GILLESPIE FOR SENATE

A. Full Name (Last, First, Middle Initial)
Leif E. Noren

Mailing Address **14 West Glendale Avenue**

City **Alexandria** State **VA** Zip Code **22301**

FEC ID number of contributing federal political committee. **C**

Name of Employer **CRC Public Relations** Occupation **Chairman**

Receipt For: 2014
 Primary General
 Other (specify) **Convention**

Election Cycle-to-Date **500.00**

Date of Receipt **03 / 31 / 2014**

Transaction ID : **SA11AI.8589**

Amount of Each Receipt this Period **500.00**

B. Full Name (Last, First, Middle Initial)
Erle A. Nye

Mailing Address **12211 Creek Forest Drive**

City **Dallas** State **TX** Zip Code **75230**

FEC ID number of contributing federal political committee. **C**

Name of Employer **EN Consulting** Occupation **Consultant**

Receipt For: 2014
 Primary General
 Other (specify) **Convention**

Election Cycle-to-Date **2000.00**

Date of Receipt **03 / 20 / 2014**

Transaction ID : **SA11AI.6644**

Amount of Each Receipt this Period **2000.00**

C. Full Name (Last, First, Middle Initial)
Patricia S. O'Bannon

Mailing Address **8111 Rose Hill Road**

City **Henrico** State **VA** Zip Code **23229**

FEC ID number of contributing federal political committee. **C**

Name of Employer **County of Henrico** Occupation **Supervisor**

Receipt For: 2014
 Primary General
 Other (specify) **Convention**

Election Cycle-to-Date **250.00**

Date of Receipt **03 / 19 / 2014**

Transaction ID : **SA11AI.6604**

Amount of Each Receipt this Period **250.00**

SUBTOTAL of Receipts This Page (optional)..... **2750.00**

TOTAL This Period (last page this line number only).....

**SCHEDULE A (FEC Form 3)
ITEMIZED RECEIPTS**

Use separate schedule(s) for each category of the Detailed Summary Page	FOR LINE NUMBER:		PAGE 303 OF 462			
	(check only one)	<input checked="" type="checkbox"/> 11a	<input type="checkbox"/> 11b	<input type="checkbox"/> 11c	<input type="checkbox"/> 11d	
		<input type="checkbox"/> 12	<input type="checkbox"/> 13a	<input type="checkbox"/> 13b	<input type="checkbox"/> 14	<input type="checkbox"/> 15

Any information copied from such Reports and Statements may not be sold or used by any person for the purpose of soliciting contributions or for commercial purposes, other than using the name and address of any political committee to solicit contributions from such committee.

NAME OF COMMITTEE (In Full)
ED GILLESPIE FOR SENATE

A. Full Name (Last, First, Middle Initial)
Michael E. O'Brien

Mailing Address **3700 Woodbine Street**

City **Chevy Chase** State **MD** Zip Code **20815**

FEC ID number of contributing federal political committee. **C**

Name of Employer **PriceWaterhouseCoopers LLP** Occupation **Public Policy**

Receipt For: 2014
 Primary General
 Other (specify) **Convention**

Election Cycle-to-Date **500.00**

Date of Receipt **03 / 28 / 2014**

Transaction ID : **SA11A1.7609**

Amount of Each Receipt this Period **500.00**

B. Full Name (Last, First, Middle Initial)
Ford C. O'Connell

Mailing Address **1155 23rd Street NW #8C**

City **Washington** State **DC** Zip Code **20037**

FEC ID number of contributing federal political committee. **C**

Name of Employer **Self** Occupation **Investments**

Receipt For: 2014
 Primary General
 Other (specify) **Convention**

Election Cycle-to-Date **250.00**

Date of Receipt **01 / 30 / 2014**

Transaction ID : **SA11A1.4448**

Amount of Each Receipt this Period **250.00**

C. Full Name (Last, First, Middle Initial)
Mrs. Janice I. Obuchowski

Mailing Address **1340 Potomac School Road**

City **McLean** State **VA** Zip Code **22101**

FEC ID number of contributing federal political committee. **C**

Name of Employer **Freedom Technologies, Inc** Occupation **Law/Business Consultant**

Receipt For: 2014
 Primary General
 Other (specify) **Convention**

Election Cycle-to-Date **2600.00**

Date of Receipt **03 / 31 / 2014**

Transaction ID : **SA11A1.8260**

Amount of Each Receipt this Period **2600.00**

SUBTOTAL of Receipts This Page (optional).....

TOTAL This Period (last page this line number only).....

3350.00

14926184904

**SCHEDULE A (FEC Form 3)
ITEMIZED RECEIPTS**

Use separate schedule(s) for each category of the Detailed Summary Page	FOR LINE NUMBER:		PAGE 304 OF 462	
	(check only one)			
	<input checked="" type="checkbox"/> 11a	<input type="checkbox"/> 11b	<input type="checkbox"/> 11c	<input type="checkbox"/> 11d
<input type="checkbox"/> 12	<input type="checkbox"/> 13a	<input type="checkbox"/> 13b	<input type="checkbox"/> 14	
				<input type="checkbox"/> 15

Any information copied from such Reports and Statements may not be sold or used by any person for the purpose of soliciting contributions or for commercial purposes, other than using the name and address of any political committee to solicit contributions from such committee.

NAME OF COMMITTEE (In Full)
ED GILLESPIE FOR SENATE

A. Full Name (Last, First, Middle Initial)
Ziad Ojakli

Mailing Address **3423 Malbrook Drive**

City **Falls Church** State **VA** Zip Code **22044**

FEC ID number of contributing federal political committee. **C**

Name of Employer **Ford Motor Company** Occupation **Executive**

Receipt For: 2014
 Primary General
 Other (specify) **Convention**

Election Cycle-to-Date **2600.00**

Date of Receipt
 M M M / D D D / Y Y Y Y Y Y
03 / 10 / 2014

Transaction ID : **SA11AI.6116**

Amount of Each Receipt this Period
2600.00

B. Full Name (Last, First, Middle Initial)
C. Patrick Oles Jr.

Mailing Address **801 Congress**

City **Austin** State **TX** Zip Code **78701**

FEC ID number of contributing federal political committee. **C**

Name of Employer **Barshop & Oles Company** Occupation **Executive**

Receipt For: 2014
 Primary General
 Other (specify) **Convention**

Election Cycle-to-Date **2600.00**

Date of Receipt
 M M M / D D D / Y Y Y Y Y Y
02 / 12 / 2014

Transaction ID : **SA11AI.5012**

Amount of Each Receipt this Period
2600.00

C. Full Name (Last, First, Middle Initial)
John L. Oliver

Mailing Address **2011 N. Broadway Ste 3600**

City **St. Louis** State **MO** Zip Code **63102**

FEC ID number of contributing federal political committee. **C**

Name of Employer **Bryan Cave** Occupation **Policy Advisor**

Receipt For: 2014
 Primary General
 Other (specify) **Convention**

Election Cycle-to-Date **1000.00**

Date of Receipt
 M M M / D D D / Y Y Y Y Y Y
03 / 31 / 2014

Transaction ID : **SA11AI.7899**

Amount of Each Receipt this Period
1000.00

SUBTOTAL of Receipts This Page (optional).....

TOTAL This Period (last page this line number only).....

6200.00

14929184995

**SCHEDULE A (FEC Form 3)
ITEMIZED RECEIPTS**

Use separate schedule(s) for each category of the Detailed Summary Page	FOR LINE NUMBER: (check only one)	PAGE 305 OF 462
	<input checked="" type="checkbox"/> 11a <input type="checkbox"/> 11b <input type="checkbox"/> 11c <input type="checkbox"/> 11d <input type="checkbox"/> 12 <input type="checkbox"/> 13a <input type="checkbox"/> 13b <input type="checkbox"/> 14 <input type="checkbox"/> 15	

Any information copied from such Reports and Statements may not be sold or used by any person for the purpose of soliciting contributions or for commercial purposes, other than using the name and address of any political committee to solicit contributions from such committee.

NAME OF COMMITTEE (In Full)
ED GILLESPIE FOR SENATE

A. Full Name (Last, First, Middle Initial) Pamela Faith Olson		Date of Receipt MM / DD / YYYY 01 / 18 / 2014	
Mailing Address 2819 N. Jefferson Street		Transaction ID : SA11AI.4511	
City Arlington	State VA	Zip Code 22207	
FEC ID number of contributing federal political committee.		Amount of Each Receipt this Period 1000.00	
Name of Employer PwC	Occupation Consultant		
Receipt For: 2014 <input type="checkbox"/> Primary <input type="checkbox"/> General <input checked="" type="checkbox"/> Other (specify) Convention	Election Cycle-to-Date 1000.00		

B. Full Name (Last, First, Middle Initial) Pamela Faith Olson		Date of Receipt MM / DD / YYYY 02 / 12 / 2014	
Mailing Address 2819 N. Jefferson Street		Transaction ID : SA11AI.5014	
City Arlington	State VA	Zip Code 22207	
FEC ID number of contributing federal political committee.		Amount of Each Receipt this Period 1600.00	
Name of Employer PwC	Occupation Consultant		
Receipt For: 2014 <input type="checkbox"/> Primary <input type="checkbox"/> General <input checked="" type="checkbox"/> Other (specify) Convention	Election Cycle-to-Date 2600.00		

C. Full Name (Last, First, Middle Initial) Sydney J. Olson		Date of Receipt MM / DD / YYYY 03 / 04 / 2014	
Mailing Address 635 First Street, #202		Transaction ID : SA11AI.5747	
City Alexandria	State VA	Zip Code 22314	
FEC ID number of contributing federal political committee.		Amount of Each Receipt this Period 250.00	
Name of Employer Retired	Occupation Retired		
Receipt For: 2014 <input type="checkbox"/> Primary <input type="checkbox"/> General <input checked="" type="checkbox"/> Other (specify) Convention	Election Cycle-to-Date 250.00		

SUBTOTAL of Receipts This Page (optional).....	2850.00
TOTAL This Period (last page this line number only).....	

14929184906

**SCHEDULE A (FEC Form 3)
ITEMIZED RECEIPTS**

Use separate schedule(s) for each category of the Detailed Summary Page	FOR LINE NUMBER: (check only one)	PAGE 306 OF 462
	<input checked="" type="checkbox"/> 11a <input type="checkbox"/> 12 <input type="checkbox"/> 11b <input type="checkbox"/> 13a <input type="checkbox"/> 11c <input type="checkbox"/> 13b <input type="checkbox"/> 11d <input type="checkbox"/> 14 <input type="checkbox"/> 15	

Any information copied from such Reports and Statements may not be sold or used by any person for the purpose of soliciting contributions or for commercial purposes, other than using the name and address of any political committee to solicit contributions from such committee.

NAME OF COMMITTEE (In Full)
ED GILLESPIE FOR SENATE

A. Full Name (Last, First, Middle Initial)
Virginia Onufer

Mailing Address 46622 Norwood Drive

City Chevy Chase	State MD	Zip Code 20815
---------------------	-------------	-------------------

FEC ID number of contributing federal political committee. C

Name of Employer Self	Occupation Consultant
--------------------------	--------------------------

Receipt For: 2014
 Primary General
 Other (specify) Convention

Election Cycle-to-Date
500.00

Date of Receipt
MM / DD / YYYY
02 / 23 / 2014

Transaction ID : SA11AI.5370

Amount of Each Receipt this Period
500.00

B. Full Name (Last, First, Middle Initial)
Patrick C. Oxford

Mailing Address 711 Louisiana Street Ste 2300

City Houston	State TX	Zip Code 77002
-----------------	-------------	-------------------

FEC ID number of contributing federal political committee. C

Name of Employer Bracewell & Giuliani, LLP	Occupation Attorney
---	------------------------

Receipt For: 2014
 Primary General
 Other (specify) Convention

Election Cycle-to-Date
1000.00

Date of Receipt
MM / DD / YYYY
03 / 04 / 2014

Transaction ID : SA11AI.5800

Amount of Each Receipt this Period
1000.00

C. Full Name (Last, First, Middle Initial)
William Palatucci

Mailing Address 123 Washington Street

City Westfield	State NJ	Zip Code 07090
-------------------	-------------	-------------------

FEC ID number of contributing federal political committee. C

Name of Employer Gibbons, P.C.	Occupation Attorney
-----------------------------------	------------------------

Receipt For: 2014
 Primary General
 Other (specify) Convention

Election Cycle-to-Date
1000.00

Date of Receipt
MM / DD / YYYY
03 / 26 / 2014

Transaction ID : SA11AI.7300

Amount of Each Receipt this Period
1000.00

SUBTOTAL of Receipts This Page (optional).....

TOTAL This Period (last page this line number only).....

2500.00

14929104997

**SCHEDULE A (FEC Form 3)
ITEMIZED RECEIPTS**

Use separate schedule(s) for each category of the Detailed Summary Page

FOR LINE NUMBER: PAGE 307 OF 462
(check only one)

11a 11b 11c 11d
 12 13a 13b 14 15

Any information copied from such Reports and Statements may not be sold or used by any person for the purpose of soliciting contributions or for commercial purposes, other than using the name and address of any political committee to solicit contributions from such committee.

NAME OF COMMITTEE (In Full)
ED GILLESPIE FOR SENATE

A. Full Name (Last, First, Middle Initial)
Mark Palmer

Mailing Address 8422 Forest Hills Blvd

City Dallas State TX Zip Code 75218

FEC ID number of contributing federal political committee. **C**

Name of Employer Brunswick Occupation Consultant

Receipt For: 2014
 Other (specify) Convention

Election Cycle-to-Date 1000.00

Date of Receipt
MM / DD / YYYY
03 / 13 / 2014

Transaction ID : SA11AI.6294

Amount of Each Receipt this Period
1000.00

B. Full Name (Last, First, Middle Initial)
Amy Pandit

Mailing Address One Oxford Centre

City Pittsburgh State PA Zip Code 15219

FEC ID number of contributing federal political committee. **C**

Name of Employer Morgan Lewis & Bockius LLP Occupation Attorney

Receipt For: 2014
 Other (specify) Convention

Election Cycle-to-Date 500.00

Date of Receipt
MM / DD / YYYY
03 / 24 / 2014

Transaction ID : SA11AI.7000

Amount of Each Receipt this Period
500.00

C. Full Name (Last, First, Middle Initial)
Chris Pappas

Mailing Address 13939 NW Freeway

City Houston State TX Zip Code 77040

FEC ID number of contributing federal political committee. **C**

Name of Employer PRI Occupation Executive

Receipt For: 2014
 Other (specify) Convention

Election Cycle-to-Date

Date of Receipt
MM / DD / YYYY
03 / 20 / 2014

Transaction ID : SA11AI.6798

Amount of Each Receipt this Period
1500.00
HPCP Investments LLC
[MEMO ITEM]

SUBTOTAL of Receipts This Page (optional).....

TOTAL This Period (last page this line number only).....

1500.00

1402019400

**SCHEDULE A (FEC Form 3)
ITEMIZED RECEIPTS**

Use separate schedule(s) for each category of the Detailed Summary Page	FOR LINE NUMBER: (check only one)	PAGE 308 OF 462
	<input checked="" type="checkbox"/> 11a 12	<input type="checkbox"/> 11b 13a
	<input type="checkbox"/> 11c 13b	<input type="checkbox"/> 11d 14
		<input type="checkbox"/> 15

Any information copied from such Reports and Statements may not be sold or used by any person for the purpose of soliciting contributions or for commercial purposes, other than using the name and address of any political committee to solicit contributions from such committee.

NAME OF COMMITTEE (In Full)
ED GILLESPIE FOR SENATE

A. Full Name (Last, First, Middle Initial)
Anthony W. Parker

Mailing Address **4881 Potomac Avenue NW**

City **Washington** State **DC** Zip Code **20007**

FEC ID number of contributing federal political committee. **C**

Name of Employer **Parker Tide** Occupation **Executive**

Receipt For: 2014
 Primary General
 Other (specify) **Convention**

Election Cycle-to-Date **1000.00**

Date of Receipt
 M M M / D D D / Y Y Y Y Y Y
02 / 25 / 2014

Transaction ID : **SA11AI.5505**

Amount of Each Receipt this Period
1000.00

B. Full Name (Last, First, Middle Initial)
Anthony W. Parker

Mailing Address **4881 Potomac Avenue NW**

City **Washington** State **DC** Zip Code **20007**

FEC ID number of contributing federal political committee. **C**

Name of Employer **Parker Tide** Occupation **Executive**

Receipt For: 2014
 Primary General
 Other (specify) **Convention**

Election Cycle-to-Date **2000.00**

Date of Receipt
 M M M / D D D / Y Y Y Y Y Y
03 / 31 / 2014

Transaction ID : **SA11AI.8262**

Amount of Each Receipt this Period
1000.00

C. Full Name (Last, First, Middle Initial)
Donald N. Patten

Mailing Address **139 West Landing**

City **Williamsburg** State **VA** Zip Code **23185**

FEC ID number of contributing federal political committee. **C**

Name of Employer **Patten, Wornom, Hatten, and Di** Occupation **Attorney**

Receipt For: 2014
 Primary General
 Other (specify) **Convention**

Election Cycle-to-Date **1000.00**

Date of Receipt
 M M M / D D D / Y Y Y Y Y Y
03 / 31 / 2014

Transaction ID : **SA11AI.8281**

Amount of Each Receipt this Period
1000.00

SUBTOTAL of Receipts This Page (optional).....

TOTAL This Period (last page this line number only).....

3000.00

14029184909

**SCHEDULE A (FEC Form 3)
ITEMIZED RECEIPTS**

Use separate schedule(s)
for each category of the
Detailed Summary Page

FOR LINE NUMBER: PAGE 309 OF 462
(check only one)
 11a 11b 11c 11d
 12 13a 13b 14 15

Any information copied from such Reports and Statements may not be sold or used by any person for the purpose of soliciting contributions or for commercial purposes, other than using the name and address of any political committee to solicit contributions from such committee.

NAME OF COMMITTEE (In Full)
ED GILLESPIE FOR SENATE

A. Full Name (Last, First, Middle Initial)
Mr. Andrew M. Paul

Mailing Address 601 Lexington Avenue
55th Flr

City State Zip Code
New York NY 10022

FEC ID number of contributing federal political committee. C

Name of Employer Occupation
Enhanced Equity Funds Investments & Finance

Receipt For: 2014
 Primary General
 Other (specify) Convention

Election Cycle-to-Date

Date of Receipt: 03 / 28 / 2014
Transaction ID : SA11AI.7643

Amount of Each Receipt this Period: 2600.00

B. Full Name (Last, First, Middle Initial)
Mr. Andrew M. Paul

Mailing Address 601 Lexington Avenue
55th Flr

City State Zip Code
New York NY 10022

FEC ID number of contributing federal political committee. C

Name of Employer Occupation
Enhanced Equity Funds Investments & Finance

Receipt For: 2014
 Primary General
 Other (specify)

Election Cycle-to-Date

Date of Receipt: 03 / 28 / 2014
Transaction ID : SA11AI.7645

Amount of Each Receipt this Period: 5200.00

C. Full Name (Last, First, Middle Initial)
Lindy L. Paul

Mailing Address 7116 Park Terrace Drive

City State Zip Code
Alexandria VA 22307

FEC ID number of contributing federal political committee. C

Name of Employer Occupation
Price Waterhouse Coopers LLP Tax Professional

Receipt For: 2014
 Primary General
 Other (specify) Convention

Election Cycle-to-Date

Date of Receipt: 02 / 07 / 2014
Transaction ID : SA11AI.4932

Amount of Each Receipt this Period: 1000.00

SUBTOTAL of Receipts This Page (optional)..... 6200.00

TOTAL This Period (last page this line number only).....

**SCHEDULE A (FEC Form 3)
ITEMIZED RECEIPTS**

Use separate schedule(s) for each category of the Detailed Summary Page	FOR LINE NUMBER: (check only one)		PAGE 310 OF 462	
	<input checked="" type="checkbox"/> 11a	<input type="checkbox"/> 11b	<input type="checkbox"/> 11c	<input type="checkbox"/> 11d
	<input type="checkbox"/> 12	<input type="checkbox"/> 13a	<input type="checkbox"/> 13b	<input type="checkbox"/> 14
				<input type="checkbox"/> 15

Any information copied from such Reports and Statements may not be sold or used by any person for the purpose of soliciting contributions or for commercial purposes, other than using the name and address of any political committee to solicit contributions from such committee.

NAME OF COMMITTEE (In Full)
ED GILLESPIE FOR SENATE

A. Full Name (Last, First, Middle Initial)
L. William Paxon

Mailing Address 1881 North Nash Street
TS04

City State Zip Code
Arlington VA 22209

FEC ID number of contributing federal political committee. **C**

Name of Employer Occupation
Akin Gump Partner

Receipt For: 2014
 Primary General
 Other (specify) Convention

Election Cycle-to-Date

Date of Receipt
MM / DD / YYYY
03 / 31 / 2014

Transaction ID : SA11AI.8265

Amount of Each Receipt this Period
1000.00

B. Full Name (Last, First, Middle Initial)
Christina H. Pearson

Mailing Address 5502 Center Street

City State Zip Code
Chevy Chase MD 20815

FEC ID number of contributing federal political committee. **C**

Name of Employer Occupation
Microsoft Government Relations

Receipt For: 2014
 Primary General
 Other (specify) Convention

Election Cycle-to-Date

Date of Receipt
MM / DD / YYYY
03 / 04 / 2014

Transaction ID : SA11AI.5782

Amount of Each Receipt this Period
1000.00

C. Full Name (Last, First, Middle Initial)
William T. Pedas

Mailing Address 1336 Kirby Road

City State Zip Code
McLean VA 22101

FEC ID number of contributing federal political committee. **C**

Name of Employer Occupation
Circle Management Co. Real Estate Management

Receipt For: 2014
 Primary General
 Other (specify) Convention

Election Cycle-to-Date

Date of Receipt
MM / DD / YYYY
02 / 25 / 2014

Transaction ID : SA11AI.5509

Amount of Each Receipt this Period
500.00

SUBTOTAL of Receipts This Page (optional)

TOTAL This Period (last page this line number only)

2500.00

14929184911

**SCHEDULE A (FEC Form 3)
ITEMIZED RECEIPTS**

Use separate schedule(s) for each category of the Detailed Summary Page	FOR LINE NUMBER: (check only one)				PAGE 311 OF 462
	<input checked="" type="checkbox"/> 11a 12	<input type="checkbox"/> 11b 13a	<input type="checkbox"/> 11c 13b	<input type="checkbox"/> 11d 14	<input type="checkbox"/> 15

Any information copied from such Reports and Statements may not be sold or used by any person for the purpose of soliciting contributions or for commercial purposes, other than using the name and address of any political committee to solicit contributions from such committee.

NAME OF COMMITTEE (In Full)
ED GILLESPIE FOR SENATE

A. Full Name (Last, First, Middle Initial) Mr. Robert Frank Pence		Date of Receipt MM / DD / YYYY 03 / 28 / 2014
Mailing Address 1359 Beverly Road Ste 200		Transaction ID : SA11AI.7605
City McLean	State VA	
Zip Code 22101	FEC ID number of contributing federal political committee. C	Amount of Each Receipt this Period 2600.00
Name of Employer The Pence Group	Occupation President	Election Cycle-to-Date 2600.00
Receipt For: 2014 <input checked="" type="checkbox"/> Primary <input type="checkbox"/> General <input checked="" type="checkbox"/> Other (specify) Convention		

B. Full Name (Last, First, Middle Initial) Mrs. Susan S. Pence		Date of Receipt MM / DD / YYYY 03 / 28 / 2014
Mailing Address 11776 Stratford House Place 1409		Transaction ID : SA11AI.7607
City Reston	State VA	
Zip Code 20190	FEC ID number of contributing federal political committee. C	Amount of Each Receipt this Period 2600.00
Name of Employer Homemaker	Occupation Homemaker	Election Cycle-to-Date 2600.00
Receipt For: 2014 <input checked="" type="checkbox"/> Primary <input type="checkbox"/> General <input checked="" type="checkbox"/> Other (specify) Convention		

C. Full Name (Last, First, Middle Initial) Darlene Pendery		Date of Receipt MM / DD / YYYY 03 / 20 / 2014
Mailing Address 5700 Lighthouse Drive		Transaction ID : SA11AI.6650
City Flower Mound	State TX	
Zip Code 75022	FEC ID number of contributing federal political committee. C	Amount of Each Receipt this Period 2600.00
Name of Employer Retired	Occupation Retired	Election Cycle-to-Date 2600.00
Receipt For: 2014 <input checked="" type="checkbox"/> Primary <input type="checkbox"/> General <input checked="" type="checkbox"/> Other (specify) Convention		

SUBTOTAL of Receipts This Page (optional).....	7800.00
TOTAL This Period (last page this line number only).....	

14020184912

**SCHEDULE A (FEC Form 3)
ITEMIZED RECEIPTS**

Use separate schedule(s)
for each category of the
Detailed Summary Page

FOR LINE NUMBER: PAGE 312 OF 462
(check only one)
 11a 11b 11c 11d
 12 13a 13b 14 15

Any information copied from such Reports and Statements may not be sold or used by any person for the purpose of soliciting contributions or for commercial purposes, other than using the name and address of any political committee to solicit contributions from such committee.

NAME OF COMMITTEE (In Full)
ED GILLESPIE FOR SENATE

A. Full Name (Last, First, Middle Initial)
Darlene Pendery

Mailing Address 5700 Lighthouse Drive

City State Zip Code
Flower Mound TX 75022

FEC ID number of contributing federal political committee.

Name of Employer Occupation
Retired Retired

Receipt For: 2014
 Primary General
 Other (specify)

Election Cycle-to-Date

Date of Receipt
MM / DD / YYYY
03 / 20 / 2014

Transaction ID : SA11AI.6652

Amount of Each Receipt this Period

B. Full Name (Last, First, Middle Initial)
David A. Pendery

Mailing Address 5700 Lighthouse Drive

City State Zip Code
Flower Mound TX 75022

FEC ID number of contributing federal political committee.

Name of Employer Occupation
Retired Retired

Receipt For: 2014
 Primary General
 Other (specify) Convention

Election Cycle-to-Date

Date of Receipt
MM / DD / YYYY
03 / 20 / 2014

Transaction ID : SA11AI.6653

Amount of Each Receipt this Period

C. Full Name (Last, First, Middle Initial)
David A. Pendery

Mailing Address 5700 Lighthouse Drive

City State Zip Code
Flower Mound TX 75022

FEC ID number of contributing federal political committee.

Name of Employer Occupation
Retired Retired

Receipt For: 2014
 Primary General
 Other (specify)

Election Cycle-to-Date

Date of Receipt
MM / DD / YYYY
03 / 20 / 2014

Transaction ID : SA11AI.6655

Amount of Each Receipt this Period

SUBTOTAL of Receipts This Page (optional).....

TOTAL This Period (last page this line number only).....

14020184913

**SCHEDULE A (FEC Form 3)
ITEMIZED RECEIPTS**

Use separate schedule(s) for each category of the Detailed Summary Page	FOR LINE NUMBER: (check only one)	PAGE 313 OF 462
	<input checked="" type="checkbox"/> 11a <input type="checkbox"/> 11b <input type="checkbox"/> 11c <input type="checkbox"/> 11d <input type="checkbox"/> 12 <input type="checkbox"/> 13a <input type="checkbox"/> 13b <input type="checkbox"/> 14 <input type="checkbox"/> 15	

Any information copied from such Reports and Statements may not be sold or used by any person for the purpose of soliciting contributions or for commercial purposes, other than using the name and address of any political committee to solicit contributions from such committee.

NAME OF COMMITTEE (In Full)
ED GILLESPIE FOR SENATE

A. Full Name (Last, First, Middle Initial)
Henry Ross Perot Jr.

Mailing Address **PO Box 269014**

City **Plano** State **TX** Zip Code **75026**

FEC ID number of contributing federal political committee. **C**

Name of Employer **Perot Systems** Occupation **Chairman**

Receipt For: 2014
 Primary General
 Other (specify) **Convention**

Election Cycle-to-Date **2600.00**

Date of Receipt
 M M M / D D D / Y Y Y Y Y Y
03 / 28 / 2014

Transaction ID : **SA11AI.7623**

Amount of Each Receipt this Period
2600.00

B. Full Name (Last, First, Middle Initial)
Jon M. Peterson

Mailing Address **12500 Fair Lakes Circle
Ste 400**

City **Fairfax** State **VA** Zip Code **22033**

FEC ID number of contributing federal political committee. **C**

Name of Employer **The Peterson Companies** Occupation **Executive**

Receipt For: 2014
 Primary General
 Other (specify) **Convention**

Election Cycle-to-Date **2500.00**

Date of Receipt
 M M M / D D D / Y Y Y Y Y Y
03 / 31 / 2014

Transaction ID : **SA11AI.8267**

Amount of Each Receipt this Period
2500.00

C. Full Name (Last, First, Middle Initial)
Justin M. Peterson

Mailing Address **4969 Hillbrook Lane NW**

City **Washington** State **DC** Zip Code **20016**

FEC ID number of contributing federal political committee. **C**

Name of Employer **DCI Group** Occupation **Managing Partner**

Receipt For: 2014
 Primary General
 Other (specify) **Convention**

Election Cycle-to-Date **2600.00**

Date of Receipt
 M M M / D D D / Y Y Y Y Y Y
03 / 21 / 2014

Transaction ID : **SA11AI.6884**

Amount of Each Receipt this Period
2600.00

SUBTOTAL of Receipts This Page (optional).....

TOTAL This Period (last page this line number only).....

7700.00

184914

**SCHEDULE A (FEC Form 3)
ITEMIZED RECEIPTS**

Use separate schedule(s) for each category of the Detailed Summary Page	FOR LINE NUMBER:	PAGE 314 OF 462
	(check only one)	
<input checked="" type="checkbox"/> 11a	<input type="checkbox"/> 11b	<input type="checkbox"/> 11c
<input type="checkbox"/> 12	<input type="checkbox"/> 13a	<input type="checkbox"/> 13b
<input type="checkbox"/> 14	<input type="checkbox"/> 15	

Any information copied from such Reports and Statements may not be sold or used by any person for the purpose of soliciting contributions or for commercial purposes, other than using the name and address of any political committee to solicit contributions from such committee.

NAME OF COMMITTEE (In Full)
ED GILLESPIE FOR SENATE

Full Name (Last, First, Middle Initial) A. Nicole Petrosino		Date of Receipt MM / DD / YYYY 03 / 31 / 2014
Mailing Address 715 Avenue W		Transaction ID : SA11A1.8306
City Brooklyn	State NY	Zip Code 11223
FEC ID number of contributing federal political committee. C	Amount of Each Receipt this Period 500.00	
Name of Employer Mastercard	Occupation Government Affairs	
Receipt For: 2014 <input checked="" type="checkbox"/> Primary <input type="checkbox"/> General <input checked="" type="checkbox"/> Other (specify) Convention	Election Cycle-to-Date 500.00	

Full Name (Last, First, Middle Initial) B. Betty Petway		Date of Receipt MM / DD / YYYY 03 / 20 / 2014
Mailing Address 1601 Beach Avenue		Transaction ID : SA11A1.6857
City Atlantic Beach	State FL	Zip Code 32233
FEC ID number of contributing federal political committee. C	Amount of Each Receipt this Period 2600.00	
Name of Employer Retired	Occupation Retired	
Receipt For: 2014 <input checked="" type="checkbox"/> Primary <input type="checkbox"/> General <input checked="" type="checkbox"/> Other (specify) Convention	Election Cycle-to-Date 2600.00	

Full Name (Last, First, Middle Initial) C. Betty Petway		Date of Receipt MM / DD / YYYY 03 / 20 / 2014
Mailing Address 1601 Beach Avenue		Transaction ID : SA11A1.6859
City Atlantic Beach	State FL	Zip Code 32233
FEC ID number of contributing federal political committee. C	Amount of Each Receipt this Period 2600.00	
Name of Employer Retired	Occupation Retired	
Receipt For: 2014 <input type="checkbox"/> Primary <input checked="" type="checkbox"/> General <input type="checkbox"/> Other (specify)	Election Cycle-to-Date 5200.00	

SUBTOTAL of Receipts This Page (optional).....	5700.00
TOTAL This Period (last page this line number only).....	

14929184915

**SCHEDULE A (FEC Form 3)
ITEMIZED RECEIPTS**

Use separate schedule(s)
for each category of the
Detailed Summary Page

FOR LINE NUMBER: PAGE 315 OF 462
(check only one)
 11a 11b 11c 11d
 12 13a 13b 14 15

Any information copied from such Reports and Statements may not be sold or used by any person for the purpose of soliciting contributions or for commercial purposes, other than using the name and address of any political committee to solicit contributions from such committee.

NAME OF COMMITTEE (In Full)
ED GILLESPIE FOR SENATE

A. Full Name (Last, First, Middle Initial)
Thomas F. Petway III

Mailing Address 375 Atlantic Blvd
Ste 200

City Atlantic Beach State FL Zip Code 32233

FEC ID number of contributing federal political committee. C

Name of Employer Zurich Insurance Services Occupation Insurance Executive

Receipt For: 2014
 Primary General
 Other (specify) Convention

Election Cycle-to-Date

Date of Receipt: 03 / 20 / 2014
Transaction ID : SA11AI.6860

Amount of Each Receipt this Period: 2600.00

B. Full Name (Last, First, Middle Initial)
Thomas F. Petway III

Mailing Address 375 Atlantic Blvd
Ste 200

City Atlantic Beach State FL Zip Code 32233

FEC ID number of contributing federal political committee. C

Name of Employer Zurich Insurance Services Occupation Insurance Executive

Receipt For: 2014
 Primary General
 Other (specify)

Election Cycle-to-Date

Date of Receipt: 03 / 20 / 2014
Transaction ID : SA11AI.6862

Amount of Each Receipt this Period: 5200.00

C. Full Name (Last, First, Middle Initial)
Mr. George K. Phillips

Mailing Address 3523 Phyllis Street

City Endwell State NY Zip Code 13760

FEC ID number of contributing federal political committee. C

Name of Employer Seton Catholic Central Occupation Educator

Receipt For: 2014
 Primary General
 Other (specify) Convention

Election Cycle-to-Date

Date of Receipt: 03 / 31 / 2014
Transaction ID : SA11AI.8269

Amount of Each Receipt this Period: 500.00

SUBTOTAL of Receipts This Page (optional)..... 5700.00

TOTAL This Period (last page this line number only).....

1409184916

**SCHEDULE A (FEC Form 3)
ITEMIZED RECEIPTS**

Use separate schedule(s) for each category of the Detailed Summary Page	FOR LINE NUMBER: (check only one)		PAGE 316 OF 462	
	<input checked="" type="checkbox"/> 11a 12	<input type="checkbox"/> 11b 13a	<input type="checkbox"/> 11c 13b	<input type="checkbox"/> 11d 14

Any information copied from such Reports and Statements may not be sold or used by any person for the purpose of soliciting contributions or for commercial purposes, other than using the name and address of any political committee to solicit contributions from such committee.

NAME OF COMMITTEE (In Full)
ED GILLESPIE FOR SENATE

A. Full Name (Last, First, Middle Initial) Steve Phillips		Date of Receipt MM / DD / YYYY 03 / 27 / 2014
Mailing Address 500 8th Street		Transaction ID : SA11AI.7539
City Washington	State DC	
Zip Code 20004	FEC ID number of contributing federal political committee. C	Amount of Each Receipt this Period 1000.00
Name of Employer DLA Piper	Occupation Attorney	Election Cycle-to-Date 1000.00
Receipt For: 2014 <input type="checkbox"/> Primary <input type="checkbox"/> General <input checked="" type="checkbox"/> Other (specify) Convention		

B. Full Name (Last, First, Middle Initial) Nathan Daniel Pick		Date of Receipt MM / DD / YYYY 01 / 16 / 2014
Mailing Address 6219 18th Road N		Transaction ID : SA11AI.4204
City Arlington	State VA	
Zip Code 22205	FEC ID number of contributing federal political committee. C	Amount of Each Receipt this Period 250.00
Name of Employer Airports Council Intrntnl NA	Occupation Director of Advocacy	Election Cycle-to-Date 250.00
Receipt For: 2014 <input type="checkbox"/> Primary <input type="checkbox"/> General <input checked="" type="checkbox"/> Other (specify) Convention		

C. Full Name (Last, First, Middle Initial) Elizabeth Pinkerton		Date of Receipt MM / DD / YYYY 02 / 23 / 2014
Mailing Address 1600 N. Oak Street		Transaction ID : SA11AI.5372
City Arlington	State VA	
Zip Code 22209	FEC ID number of contributing federal political committee. C	Amount of Each Receipt this Period 500.00
Name of Employer Self	Occupation Consultant	Election Cycle-to-Date 500.00
Receipt For: 2014 <input type="checkbox"/> Primary <input type="checkbox"/> General <input checked="" type="checkbox"/> Other (specify) Convention		

SUBTOTAL of Receipts This Page (optional).....	1750.00
TOTAL This Period (last page this line number only).....	

14009184917

**SCHEDULE A (FEC Form 3)
ITEMIZED RECEIPTS**

Use separate schedule(s) for each category of the Detailed Summary Page	FOR LINE NUMBER: (check only one)	PAGE 317 OF 462
	<input checked="" type="checkbox"/> 11a <input type="checkbox"/> 12 <input type="checkbox"/> 11b <input type="checkbox"/> 13a <input type="checkbox"/> 11c <input type="checkbox"/> 13b <input type="checkbox"/> 11d <input type="checkbox"/> 14 <input type="checkbox"/> 15	

Any information copied from such Reports and Statements may not be sold or used by any person for the purpose of soliciting contributions or for commercial purposes, other than using the name and address of any political committee to solicit contributions from such committee.

NAME OF COMMITTEE (In Full)
ED GILLESPIE FOR SENATE

Full Name (Last, First, Middle Initial) A. Patrick Pizzella		Date of Receipt MM / DD / YYYY 01 / 31 / 2014	
Mailing Address 406 Jackson Place		Transaction ID : SA11AI.4651	
City Alexandria	State VA	Zip Code 22302	
FEC ID number of contributing federal political committee. C		Amount of Each Receipt this Period 1000.00	
Name of Employer Federal Labor Relations Author	Occupation Federal Employee		
Receipt For: 2014 <input type="checkbox"/> Primary <input type="checkbox"/> General <input checked="" type="checkbox"/> Other (specify) Convention	Election Cycle-to-Date 1000.00		

Full Name (Last, First, Middle Initial) B. Nestor Plana		Date of Receipt MM / DD / YYYY 03 / 19 / 2014	
Mailing Address 5201 Blue Lagoon Drive		Transaction ID : SA11AI.6558	
City Miami	State FL	Zip Code 33126	
FEC ID number of contributing federal political committee. C		Amount of Each Receipt this Period 2600.00	
Name of Employer ILS Health	Occupation Health Care Executive		
Receipt For: 2014 <input type="checkbox"/> Primary <input type="checkbox"/> General <input checked="" type="checkbox"/> Other (specify) Convention	Election Cycle-to-Date 2600.00		

Full Name (Last, First, Middle Initial) C. Henry Plaster III		Date of Receipt MM / DD / YYYY 02 / 25 / 2014	
Mailing Address 5407 Albemarle Street		Transaction ID : SA11AI.5507	
City Bethesda	State MD	Zip Code 20816	
FEC ID number of contributing federal political committee. C		Amount of Each Receipt this Period 250.00	
Name of Employer Plaster & Associates LLC	Occupation Government Relations		
Receipt For: 2014 <input type="checkbox"/> Primary <input type="checkbox"/> General <input checked="" type="checkbox"/> Other (specify) Convention	Election Cycle-to-Date 250.00		

SUBTOTAL of Receipts This Page (optional).....	3850.00
TOTAL This Period (last page this line number only).....	3850.00

14029184919

**SCHEDULE A (FEC Form 3)
ITEMIZED RECEIPTS**

Use separate schedule(s) for each category of the Detailed Summary Page	FOR LINE NUMBER:	PAGE 318 OF 462
	(check only one)	
<input checked="" type="checkbox"/> 11a	<input type="checkbox"/> 11b	<input type="checkbox"/> 11c
<input type="checkbox"/> 12	<input type="checkbox"/> 13a	<input type="checkbox"/> 13b
<input type="checkbox"/> 14	<input type="checkbox"/> 15	

Any information copied from such Reports and Statements may not be sold or used by any person for the purpose of soliciting contributions or for commercial purposes, other than using the name and address of any political committee to solicit contributions from such committee.

NAME OF COMMITTEE (In Full)
ED GILLESPIE FOR SENATE

A. Full Name (Last, First, Middle Initial)
Geoffrey Pohanka

Mailing Address 2120 Polo Pointe Drive

City	State	Zip Code
Vienna	VA	22181

FEC ID number of contributing federal political committee. C

Name of Employer	Occupation
Pohanka Automotive Group	Executive

Receipt For: 2014
 Primary General
 Other (specify) Convention

Election Cycle-to-Date

Date of Receipt
 MM / DD / YYYY
 03 / 18 / 2014

Transaction ID : SA11AI.6342

Amount of Each Receipt this Period
 2600.00

B. Full Name (Last, First, Middle Initial)
Geoffrey Pohanka

Mailing Address 2120 Polo Pointe Drive

City	State	Zip Code
Vienna	VA	22181

FEC ID number of contributing federal political committee. C

Name of Employer	Occupation
Pohanka Automotive Group	Executive

Receipt For: 2014
 Primary General
 Other (specify)

Election Cycle-to-Date

Date of Receipt
 MM / DD / YYYY
 03 / 18 / 2014

Transaction ID : SA11AI.6344

Amount of Each Receipt this Period
 2600.00

C. Full Name (Last, First, Middle Initial)
John Rodney Poland

Mailing Address 3001 Fox Lane

City	State	Zip Code
Morgantown	WV	26508

FEC ID number of contributing federal political committee. C

Name of Employer	Occupation
Jennmar	Sales Manager

Receipt For: 2014
 Primary General
 Other (specify) Convention

Election Cycle-to-Date

Date of Receipt
 MM / DD / YYYY
 03 / 18 / 2014

Transaction ID : SA11AI.6371

Amount of Each Receipt this Period
 500.00

SUBTOTAL of Receipts This Page (optional)

TOTAL This Period (last page this line number only)

5700.00

14828184918

**SCHEDULE A (FEC Form 3)
ITEMIZED RECEIPTS**

Use separate schedule(s) for each category of the Detailed Summary Page	FOR LINE NUMBER: (check only one)		PAGE 319 OF 462	
	<input checked="" type="checkbox"/> 11a 12	<input type="checkbox"/> 11b 13a	<input type="checkbox"/> 11c 13b	<input type="checkbox"/> 11d 14

Any information copied from such Reports and Statements may not be sold or used by any person for the purpose of soliciting contributions or for commercial purposes, other than using the name and address of any political committee to solicit contributions from such committee.

NAME OF COMMITTEE (In Full)
ED GILLESPIE FOR SENATE

A. Full Name (Last, First, Middle Initial) Mr. Jay S. Poole		Date of Receipt MM / DD / YYYY 03 / 31 / 2014		
Mailing Address 12104 Greenwich Court		Transaction ID : SA11AI.7901		
City Glen Allen	State VA	Zip Code 23059	Amount of Each Receipt this Period 500.00	
FEC ID number of contributing federal political committee. C		Election Cycle-to-Date 500.00		
Name of Employer Self-employed	Occupation Corporate Affairs			
Receipt For: 2014 <input type="checkbox"/> Primary <input type="checkbox"/> General <input checked="" type="checkbox"/> Other (specify) Convention				

B. Full Name (Last, First, Middle Initial) Mr. Richard C. Powell		Date of Receipt MM / DD / YYYY 03 / 28 / 2014		
Mailing Address 181 E 90th Street		Transaction ID : SA11AI.7708		
City New York	State NY	Zip Code 10128	Amount of Each Receipt this Period 2600.00	
FEC ID number of contributing federal political committee. C		Election Cycle-to-Date 2600.00		
Name of Employer Teneo Holdings	Occupation Executive			
Receipt For: 2014 <input type="checkbox"/> Primary <input type="checkbox"/> General <input checked="" type="checkbox"/> Other (specify) Convention				

C. Full Name (Last, First, Middle Initial) Mr. Richard C. Powell		Date of Receipt MM / DD / YYYY 03 / 28 / 2014		
Mailing Address 181 E 90th Street		Transaction ID : SA11AI.7710		
City New York	State NY	Zip Code 10128	Amount of Each Receipt this Period 2600.00	
FEC ID number of contributing federal political committee. C		Election Cycle-to-Date 5200.00		
Name of Employer Teneo Holdings	Occupation Executive			
Receipt For: 2014 <input type="checkbox"/> Primary <input checked="" type="checkbox"/> General <input type="checkbox"/> Other (specify)				

SUBTOTAL of Receipts This Page (optional).....	5700.00
TOTAL This Period (last page this line number only).....	

14020104929

**SCHEDULE A (FEC Form 3)
ITEMIZED RECEIPTS**

Use separate schedule(s) for each category of the Detailed Summary Page	FOR LINE NUMBER: (check only one)				PAGE 320 OF 462
	<input checked="" type="checkbox"/> 11a 12	<input type="checkbox"/> 11b 13a	<input type="checkbox"/> 11c 13b	<input type="checkbox"/> 11d 14	<input type="checkbox"/> 15

Any information copied from such Reports and Statements may not be sold or used by any person for the purpose of soliciting contributions or for commercial purposes, other than using the name and address of any political committee to solicit contributions from such committee.

NAME OF COMMITTEE (In Full)
ED GILLESPIE FOR SENATE

A. Full Name (Last, First, Middle Initial)
Marianne Prendergast

Mailing Address 1201 Chadsworth Court

City McLean State VA Zip Code 22102

FEC ID number of contributing federal political committee. C

Name of Employer Self-employed Occupation Realtor

Receipt For: 2014
 Primary General
 Other (specify) Convention

Election Cycle-to-Date 1000.00

Date of Receipt
 03 / 31 / 2014

Transaction ID : SA11AI.7903

Amount of Each Receipt this Period
 1000.00

B. Full Name (Last, First, Middle Initial)
Daniel M. Price

Mailing Address 8022 Ellingson Drive

City Chevy Chase State MD Zip Code 20815

FEC ID number of contributing federal political committee. C

Name of Employer RCGA Occupation Consultant

Receipt For: 2014
 Primary General
 Other (specify) Convention

Election Cycle-to-Date 2600.00

Date of Receipt
 03 / 19 / 2014

Transaction ID : SA11AI.6542

Amount of Each Receipt this Period
 2600.00

C. Full Name (Last, First, Middle Initial)
Katherine A. Pryor

Mailing Address 4 Lazy Wood Lane

City Houston State TX Zip Code 77024

FEC ID number of contributing federal political committee. C

Name of Employer Homemaker Occupation Homemaker

Receipt For: 2014
 Primary General
 Other (specify) Convention

Election Cycle-to-Date 500.00

Date of Receipt
 03 / 31 / 2014

Transaction ID : SA11AI.8180

Amount of Each Receipt this Period
 500.00

SUBTOTAL of Receipts This Page (optional).....

TOTAL This Period (last page this line number only).....

4100.00

14029184921

**SCHEDULE A (FEC Form 3)
ITEMIZED RECEIPTS**

Use separate schedule(s) for each category of the Detailed Summary Page	FOR LINE NUMBER: (check only one)				PAGE 321 OF 462
	<input checked="" type="checkbox"/> 11a 12	<input type="checkbox"/> 11b 13a	<input type="checkbox"/> 11c 13b	<input type="checkbox"/> 11d 14	<input type="checkbox"/> 15

Any information copied from such Reports and Statements may not be sold or used by any person for the purpose of soliciting contributions or for commercial purposes, other than using the name and address of any political committee to solicit contributions from such committee.

NAME OF COMMITTEE (In Full)
ED GILLESPIE FOR SENATE

A. Full Name (Last, First, Middle Initial) Pamela D. Pryor		Date of Receipt MM / DD / YYYY 03 / 07 / 2014
Mailing Address 5300 Columbia Pike #102		Transaction ID : SA11A1.5951
City Arlington	State VA	
Zip Code 22204	FEC ID number of contributing federal political committee. C	Amount of Each Receipt this Period 500.00
Name of Employer Self	Occupation Public Affairs	Election Cycle-to-Date 500.00
Receipt For: 2014 <input type="checkbox"/> Primary <input type="checkbox"/> General <input checked="" type="checkbox"/> Other (specify) Convention		

B. Full Name (Last, First, Middle Initial) Stephen D. Pryor		Date of Receipt MM / DD / YYYY 03 / 31 / 2014
Mailing Address 4 Lazy Wood Lane		Transaction ID : SA11A1.8178
City Houston	State TX	
Zip Code 77024	FEC ID number of contributing federal political committee. C	Amount of Each Receipt this Period 500.00
Name of Employer ExxonMobil Chemical Co	Occupation Executive	Election Cycle-to-Date 500.00
Receipt For: 2014 <input type="checkbox"/> Primary <input type="checkbox"/> General <input checked="" type="checkbox"/> Other (specify) Convention		

C. Full Name (Last, First, Middle Initial) Leigh Ann Pusey		Date of Receipt MM / DD / YYYY 03 / 12 / 2014
Mailing Address 1119 Alexandria Avenue		Transaction ID : SA11A1.6225
City Alexandria	State VA	
Zip Code 22308	FEC ID number of contributing federal political committee. C	Amount of Each Receipt this Period 1500.00
Name of Employer American Insurance Association	Occupation Executive	Election Cycle-to-Date 1500.00
Receipt For: 2014 <input type="checkbox"/> Primary <input type="checkbox"/> General <input checked="" type="checkbox"/> Other (specify) Convention		

SUBTOTAL of Receipts This Page (optional).....	2500.00
TOTAL This Period (last page this line number only).....	

14029184922

**SCHEDULE A (FEC Form 3)
ITEMIZED RECEIPTS**

Use separate schedule(s) for each category of the Detailed Summary Page	FOR LINE NUMBER: (check only one)				PAGE 322 OF 462
	<input checked="" type="checkbox"/> 11a 12	<input type="checkbox"/> 11b 13a	<input type="checkbox"/> 11c 13b	<input type="checkbox"/> 11d 14	<input type="checkbox"/> 15

Any information copied from such Reports and Statements may not be sold or used by any person for the purpose of soliciting contributions or for commercial purposes, other than using the name and address of any political committee to solicit contributions from such committee.

NAME OF COMMITTEE (In Full)
ED GILLESPIE FOR SENATE

Full Name (Last, First, Middle Initial) Andrew F. Puzder		Date of Receipt MM / DD / YYYY 03 / 12 / 2014
Mailing Address 570 Meadow Wood Lane		Transaction ID : SA11AI.6249
City Montecito	State CA	Zip Code 93108
FEC ID number of contributing federal political committee. C	Amount of Each Receipt this Period 2600.00	
Name of Employer CKE Restaurants Holdings	Occupation Executive	
Receipt For: 2014 <input checked="" type="checkbox"/> Primary <input type="checkbox"/> General <input checked="" type="checkbox"/> Other (specify) Convention	Election Cycle-to-Date 2600.00	

Full Name (Last, First, Middle Initial) John Pyson		Date of Receipt MM / DD / YYYY 03 / 04 / 2014
Mailing Address 11450 SE Dixie Highway		Transaction ID : SA11AI.5760
City Hobe Sound	State FL	Zip Code 33455
FEC ID number of contributing federal political committee. C	Amount of Each Receipt this Period 500.00	
Name of Employer Self	Occupation Art Dealer	
Receipt For: 2014 <input checked="" type="checkbox"/> Primary <input type="checkbox"/> General <input checked="" type="checkbox"/> Other (specify) Convention	Election Cycle-to-Date 500.00	

Full Name (Last, First, Middle Initial) Donald R. Quartel		Date of Receipt MM / DD / YYYY 02 / 17 / 2014
Mailing Address 1515 15th Street NW Apt 708		Transaction ID : SA11AI.5136
City Washington	State DC	Zip Code 20005
FEC ID number of contributing federal political committee. C	Amount of Each Receipt this Period 500.00	
Name of Employer Ntelx	Occupation Executive	
Receipt For: 2014 <input checked="" type="checkbox"/> Primary <input type="checkbox"/> General <input checked="" type="checkbox"/> Other (specify) Convention	Election Cycle-to-Date 500.00	

SUBTOTAL of Receipts This Page (optional).....	3600.00
TOTAL This Period (last page this line number only).....	

14029184923

**SCHEDULE A (FEC Form 3)
ITEMIZED RECEIPTS**

Use separate schedule(s) for each category of the Detailed Summary Page	FOR LINE NUMBER: (check only one)				PAGE 323 OF 462
	<input checked="" type="checkbox"/> 11a 12	<input type="checkbox"/> 11b 13a	<input type="checkbox"/> 11c 13b	<input type="checkbox"/> 11d 14	<input type="checkbox"/> 15

Any information copied from such Reports and Statements may not be sold or used by any person for the purpose of soliciting contributions or for commercial purposes, other than using the name and address of any political committee to solicit contributions from such committee.

NAME OF COMMITTEE (In Full)
ED GILLESPIE FOR SENATE

A. Full Name (Last, First, Middle Initial) Marc Racicot		Date of Receipt MM / DD / YYYY 03 / 30 / 2014
Mailing Address 28013 Swan Cove Drive		Transaction ID : SA11AI.8359
City Bigfork	State MT	
Zip Code 59911		Amount of Each Receipt this Period 250.00
FEC ID number of contributing federal political committee. C		
Name of Employer Self employed	Occupation Attorney	Election Cycle-to-Date 250.00
Receipt For: 2014 <input type="checkbox"/> Primary <input type="checkbox"/> General <input checked="" type="checkbox"/> Other (specify) Convention		

B. Full Name (Last, First, Middle Initial) Edward Michael Rahal		Date of Receipt MM / DD / YYYY 02 / 17 / 2014
Mailing Address 4101 Cathedral Avenue NW #707		Transaction ID : SA11AI.5114
City Washington	State DC	
Zip Code 20016		Amount of Each Receipt this Period 500.00
FEC ID number of contributing federal political committee. C		
Name of Employer E M Rahal & Company	Occupation Executive	Election Cycle-to-Date 500.00
Receipt For: 2014 <input type="checkbox"/> Primary <input type="checkbox"/> General <input checked="" type="checkbox"/> Other (specify) Convention		

C. Full Name (Last, First, Middle Initial) John R. Raitt		Date of Receipt MM / DD / YYYY 03 / 14 / 2014
Mailing Address 1111 Mohawk Road		Transaction ID : SA11AI.6312
City Wilmette	State IL	
Zip Code 60091		Amount of Each Receipt this Period 2600.00
FEC ID number of contributing federal political committee. C		
Name of Employer Retired	Occupation Retired	Election Cycle-to-Date 2600.00
Receipt For: 2014 <input type="checkbox"/> Primary <input type="checkbox"/> General <input checked="" type="checkbox"/> Other (specify) Convention		

SUBTOTAL of Receipts This Page (optional).....	3350.00
TOTAL This Period (last page this line number only).....	

14829184924

**SCHEDULE A (FEC Form 3)
ITEMIZED RECEIPTS**

Use separate schedule(s) for each category of the Detailed Summary Page	FOR LINE NUMBER: (check only one)	PAGE 324 OF 462
	<input checked="" type="checkbox"/> 11a <input type="checkbox"/> 12	<input type="checkbox"/> 11b <input type="checkbox"/> 13a
	<input type="checkbox"/> 11c <input type="checkbox"/> 13b	<input type="checkbox"/> 11d <input type="checkbox"/> 14
		<input type="checkbox"/> 15

Any information copied from such Reports and Statements may not be sold or used by any person for the purpose of soliciting contributions or for commercial purposes, other than using the name and address of any political committee to solicit contributions from such committee.

NAME OF COMMITTEE (In Full)
ED GILLESPIE FOR SENATE

A. Full Name (Last, First, Middle Initial)
John R. Raitt

Mailing Address 1111 Mohawk Road

City Wilmette State IL Zip Code 60091

FEC ID number of contributing federal political committee. **C**

Name of Employer Retired Occupation Retired

Receipt For: 2014
 Primary General
 Other (specify)

Election Cycle-to-Date 5200.00

Date of Receipt
 M M M / D D D / Y Y Y Y Y Y
 03 / 14 / 2014

Transaction ID : SA11AI.6314

Amount of Each Receipt this Period
 2600.00

B. Full Name (Last, First, Middle Initial)
Troy A. Ralston

Mailing Address 25023 Algonquin Trail

City Culpeper State VA Zip Code 22701

FEC ID number of contributing federal political committee. **C**

Name of Employer South University Occupation President

Receipt For: 2014
 Primary General
 Other (specify) Convention

Election Cycle-to-Date 500.00

Date of Receipt
 M M M / D D D / Y Y Y Y Y Y
 02 / 08 / 2014

Transaction ID : SA11AI.5062

Amount of Each Receipt this Period
 500.00

C. Full Name (Last, First, Middle Initial)
Thomas Rastin

Mailing Address 1240 Gambier Road

City Mount Vernon State OH Zip Code 43050

FEC ID number of contributing federal political committee. **C**

Name of Employer Ariel Corp Occupation Executive

Receipt For: 2014
 Primary General
 Other (specify) Convention

Election Cycle-to-Date 2600.00

Date of Receipt
 M M M / D D D / Y Y Y Y Y Y
 03 / 04 / 2014

Transaction ID : SA11AI.5814

Amount of Each Receipt this Period
 2600.00

SUBTOTAL of Receipts This Page (optional).....

TOTAL This Period (last page this line number only).....

5700.00

14020184925

**SCHEDULE A (FEC Form 3)
ITEMIZED RECEIPTS**

Use separate schedule(s) for each category of the Detailed Summary Page	FOR LINE NUMBER: (check only one)	PAGE 325 OF 462
	<input checked="" type="checkbox"/> 11a <input type="checkbox"/> 11b <input type="checkbox"/> 11c <input type="checkbox"/> 11d <input type="checkbox"/> 12 <input type="checkbox"/> 13a <input type="checkbox"/> 13b <input type="checkbox"/> 14 <input type="checkbox"/> 15	

Any information copied from such Reports and Statements may not be sold or used by any person for the purpose of soliciting contributions or for commercial purposes, other than using the name and address of any political committee to solicit contributions from such committee.

NAME OF COMMITTEE (In Full)
ED GILLESPIE FOR SENATE

A. Full Name (Last, First, Middle Initial)
Thomas Rastin

Mailing Address 1240 Gambier Road

City State Zip Code
Mount Vernon OH 43050

FEC ID number of contributing federal political committee. C

Name of Employer Occupation
Ariel Corp Executive

Receipt For: 2014
 Primary General
 Other (specify)

Election Cycle-to-Date
5200.00

Date of Receipt
M M M / D D D / Y Y Y Y
03 / 04 / 2014

Transaction ID : SA11AI.5816

Amount of Each Receipt this Period
2600.00

B. Full Name (Last, First, Middle Initial)
Lavon H. Rather

Mailing Address 2577 Bent Green Street

City State Zip Code
Raleigh NC 27614

FEC ID number of contributing federal political committee. C

Name of Employer Occupation
Retired Retired

Receipt For: 2014
 Primary General
 Other (specify) Convention

Election Cycle-to-Date
2600.00

Date of Receipt
M M M / D D D / Y Y Y Y
03 / 10 / 2014

Transaction ID : SA11AI.6086

Amount of Each Receipt this Period
2600.00

C. Full Name (Last, First, Middle Initial)
Scott W. Reed

Mailing Address 5822 Lakehurst Avenue

City State Zip Code
Dallas TX 75230

FEC ID number of contributing federal political committee. C

Name of Employer Occupation
Chesapeake Enterprises Consultant

Receipt For: 2014
 Primary General
 Other (specify) Convention

Election Cycle-to-Date
2600.00

Date of Receipt
M M M / D D D / Y Y Y Y
02 / 20 / 2014

Transaction ID : SA11AI.5315

Amount of Each Receipt this Period
2600.00

SUBTOTAL of Receipts This Page (optional).....

TOTAL This Period (last page this line number only).....

7800.00

184925

**SCHEDULE A (FEC Form 3)
ITEMIZED RECEIPTS**

Use separate schedule(s)
for each category of the
Detailed Summary Page

FOR LINE NUMBER: PAGE 326 OF 462
(check only one)
 11a 11b 11c 11d
 12 13a 13b 14 15

Any information copied from such Reports and Statements may not be sold or used by any person for the purpose of soliciting contributions or for commercial purposes, other than using the name and address of any political committee to solicit contributions from such committee.

NAME OF COMMITTEE (In Full)
ED GILLESPIE FOR SENATE

A. Full Name (Last, First, Middle Initial)
Scott W. Reed

Mailing Address 5822 Lakehurst Avenue

City Dallas State TX Zip Code 75230

FEC ID number of contributing federal political committee. C

Name of Employer Chesapeake Enterprises Occupation Consultant

Receipt For: 2014
 Primary General
 Other (specify)

Election Cycle-to-Date 5200.00

Date of Receipt 02 / 20 / 2014
Transaction ID : SA11AI.5317

Amount of Each Receipt this Period 2600.00

B. Full Name (Last, First, Middle Initial)
Thomas C. Reed

Mailing Address PO Box 1448

City Healdsburg State CA Zip Code 95448

FEC ID number of contributing federal political committee. C

Name of Employer Retired Occupation Retired

Receipt For: 2014
 Primary General
 Other (specify) Convention

Election Cycle-to-Date 500.00

Date of Receipt 03 / 26 / 2014
Transaction ID : SA11AI.7156

Amount of Each Receipt this Period 500.00

C. Full Name (Last, First, Middle Initial)
Mr. Edward M. Reefer

Mailing Address PO Box 988

City Boca Grande State FL Zip Code 33921

FEC ID number of contributing federal political committee. C

Name of Employer Retired Occupation Retired

Receipt For: 2014
 Primary General
 Other (specify) Convention

Election Cycle-to-Date 1000.00

Date of Receipt 03 / 26 / 2014
Transaction ID : SA11AI.7407

Amount of Each Receipt this Period 1000.00

SUBTOTAL of Receipts This Page (optional)..... 4100.00

TOTAL This Period (last page this line number only).....

14000184927

**SCHEDULE A (FEC Form 3)
ITEMIZED RECEIPTS**

Use separate schedule(s)
for each category of the
Detailed Summary Page

FOR LINE NUMBER: PAGE 327 OF 462
(check only one)
 11a 11b 11c 11d
 12 13a 13b 14 15

Any information copied from such Reports and Statements may not be sold or used by any person for the purpose of soliciting contributions or for commercial purposes, other than using the name and address of any political committee to solicit contributions from such committee.

NAME OF COMMITTEE (In Full)
ED GILLESPIE FOR SENATE

A. Full Name (Last, First, Middle Initial)
Mrs. Nora Lea Reeve

Mailing Address PO Box 988

City State Zip Code
Boca Grande FL 33921

FEC ID number of contributing federal political committee. **C**

Name of Employer Occupation
The Carrick Group, Inc. President

Receipt For: 2014
 Primary General
 Other (specify) Convention

Election Cycle-to-Date

Date of Receipt
MM / DD / YYYY
03 / 26 / 2014

Transaction ID : SA11AI.7404

Amount of Each Receipt this Period
1000.00

B. Full Name (Last, First, Middle Initial)
Liza Wright Renner

Mailing Address 9886 River Chase Way

City State Zip Code
Great Falls VA 22066

FEC ID number of contributing federal political committee. **C**

Name of Employer Occupation
Lochlin Partners Managing Partner

Receipt For: 2014
 Primary General
 Other (specify) Convention

Election Cycle-to-Date

Date of Receipt
MM / DD / YYYY
03 / 26 / 2014

Transaction ID : SA11AI.7292

Amount of Each Receipt this Period
2600.00

C. Full Name (Last, First, Middle Initial)
Catherine B. Reynolds

Mailing Address PO Box 9870

City State Zip Code
McLean VA 22102

FEC ID number of contributing federal political committee. **C**

Name of Employer Occupation
self philanthropist

Receipt For: 2014
 Primary General
 Other (specify) Convention

Election Cycle-to-Date

Date of Receipt
MM / DD / YYYY
02 / 17 / 2014

Transaction ID : SA11AI.5142

Amount of Each Receipt this Period
2600.00

SUBTOTAL of Receipts This Page (optional).....

TOTAL This Period (last page this line number only).....

6200.00

**SCHEDULE A (FEC Form 3)
ITEMIZED RECEIPTS**

Use separate schedule(s)
for each category of the
Detailed Summary Page

FOR LINE NUMBER: PAGE 328 OF 462
(check only one)
 11a 11b 11c 11d
 12 13a 13b 14 15

Any information copied from such Reports and Statements may not be sold or used by any person for the purpose of soliciting contributions or for commercial purposes, other than using the name and address of any political committee to solicit contributions from such committee.

NAME OF COMMITTEE (In Full)
ED GILLESPIE FOR SENATE

A. Full Name (Last, First, Middle Initial)
Catherine B. Reynolds

Mailing Address PO Box 9870

City Mclean State VA Zip Code 22102

FEC ID number of contributing federal political committee. **C**

Name of Employer self Occupation philanthropist

Receipt For: 2014
 Primary General
 Other (specify)

Election Cycle-to-Date 5200.00

Date of Receipt
MM / DD / YYYY
02 / 17 / 2014

Transaction ID : SA11AI.5144

Amount of Each Receipt this Period
2600.00

B. Full Name (Last, First, Middle Initial)
Matthew Rhoades

Mailing Address 1260 21st Street NW

City Washington State DC Zip Code 20036

FEC ID number of contributing federal political committee. **C**

Name of Employer Self Occupation Public Affairs

Receipt For: 2014
 Primary General
 Other (specify) Convention

Election Cycle-to-Date 1000.00

Date of Receipt
MM / DD / YYYY
03 / 17 / 2014

Transaction ID : SA11AI.6482

Amount of Each Receipt this Period
1000.00

C. Full Name (Last, First, Middle Initial)
Julie B. Riccio

Mailing Address 4810 25ths St. N

City Arlington State VA Zip Code 22207

FEC ID number of contributing federal political committee. **C**

Name of Employer Homemaker Occupation Homemaker

Receipt For: 2014
 Primary General
 Other (specify) Convention

Election Cycle-to-Date 1000.00

Date of Receipt
MM / DD / YYYY
03 / 31 / 2014

Transaction ID : SA11AI.8332

Amount of Each Receipt this Period
1000.00

SUBTOTAL of Receipts This Page (optional).....

TOTAL This Period (last page this line number only).....

4600.00

**SCHEDULE A (FEC Form 3)
ITEMIZED RECEIPTS**

Use separate schedule(s)
for each category of the
Detailed Summary Page

FOR LINE NUMBER:
(check only one)

PAGE 329 OF 462

11a 11b 11c 11d
 12 13a 13b 14 15

Any information copied from such Reports and Statements may not be sold or used by any person for the purpose of soliciting contributions or for commercial purposes, other than using the name and address of any political committee to solicit contributions from such committee.

NAME OF COMMITTEE (In Full)
ED GILLESPIE FOR SENATE

A. Full Name (Last, First, Middle Initial)
William T. Rice

Mailing Address 112 Duke of Gloucester Street

City Annapolis State MD Zip Code 21401

FEC ID number of contributing federal political committee. C

Name of Employer General Atomics Aeronautical Occupation Director

Receipt For: 2014
 Primary General
 Other (specify) Convention

Election Cycle-to-Date

Date of Receipt
MM / DD / YYYY
03 / 07 / 2014

Transaction ID : SA11AI.6014

Amount of Each Receipt this Period
500.00

B. Full Name (Last, First, Middle Initial)
James E. Rich

Mailing Address PO Box 1344

City Middleburg State VA Zip Code 20118

FEC ID number of contributing federal political committee. C

Name of Employer Self Occupation Attorney

Receipt For: 2014
 Primary General
 Other (specify) Convention

Election Cycle-to-Date

Date of Receipt
MM / DD / YYYY
02 / 25 / 2014

Transaction ID : SA11AI.5456

Amount of Each Receipt this Period
500.00

C. Full Name (Last, First, Middle Initial)
Mr. Peter D. Rich

Mailing Address PO Box 230

City The Plains State VA Zip Code 20198

FEC ID number of contributing federal political committee. C

Name of Employer Rich Feuer Anderson Occupation Principal

Receipt For: 2014
 Primary General
 Other (specify) Convention

Election Cycle-to-Date

Date of Receipt
MM / DD / YYYY
03 / 28 / 2014

Transaction ID : SA11AI.7613

Amount of Each Receipt this Period
2500.00

SUBTOTAL of Receipts This Page (optional).....

TOTAL This Period (last page this line number only).....

3500.00

**SCHEDULE A (FEC Form 3)
ITEMIZED RECEIPTS**

Use separate schedule(s) for each category of the Detailed Summary Page	FOR LINE NUMBER: PAGE 330 OF 462 (check only one) <table style="margin-left: 20px;"> <tr> <td><input checked="" type="checkbox"/> 11a</td> <td><input type="checkbox"/> 11b</td> <td><input type="checkbox"/> 11c</td> <td><input type="checkbox"/> 11d</td> <td><input type="checkbox"/> 11e</td> </tr> <tr> <td>12</td> <td>13a</td> <td>13b</td> <td>14</td> <td>15</td> </tr> </table>	<input checked="" type="checkbox"/> 11a	<input type="checkbox"/> 11b	<input type="checkbox"/> 11c	<input type="checkbox"/> 11d	<input type="checkbox"/> 11e	12	13a	13b	14	15
<input checked="" type="checkbox"/> 11a	<input type="checkbox"/> 11b	<input type="checkbox"/> 11c	<input type="checkbox"/> 11d	<input type="checkbox"/> 11e							
12	13a	13b	14	15							

Any information copied from such Reports and Statements may not be sold or used by any person for the purpose of soliciting contributions or for commercial purposes, other than using the name and address of any political committee to solicit contributions from such committee.

NAME OF COMMITTEE (In Full)
ED GILLESPIE FOR SENATE

Full Name (Last, First, Middle Initial) A. Kenneth C. Rietz		Date of Receipt MM / DD / YYYY 02 / 20 / 2014	
Mailing Address 10166 Glimpse of Heaven Lane		Transaction ID : SA11AI.5320	
City Delaplane	State VA	Zip Code 20144	
FEC ID number of contributing federal political committee.		Amount of Each Receipt this Period 1000.00	
Name of Employer Retired		Occupation Retired	
Receipt For: 2014 <input type="checkbox"/> Primary <input type="checkbox"/> General <input checked="" type="checkbox"/> Other (specify) Convention		Election Cycle-to-Date 1000.00	

Full Name (Last, First, Middle Initial) B. Mr. H. John Riley Jr.		Date of Receipt MM / DD / YYYY 03 / 26 / 2014	
Mailing Address 3669 Chevy Chase Drive		Transaction ID : SA11AI.7158	
City Houston	State TX	Zip Code 77019	
FEC ID number of contributing federal political committee.		Amount of Each Receipt this Period 1000.00	
Name of Employer Retired		Occupation Retired	
Receipt For: 2014 <input type="checkbox"/> Primary <input type="checkbox"/> General <input checked="" type="checkbox"/> Other (specify) Convention		Election Cycle-to-Date 1000.00	

Full Name (Last, First, Middle Initial) C. Mr. Carlyle C. Ring Jr.		Date of Receipt MM / DD / YYYY 03 / 31 / 2014	
Mailing Address 308 Monticello Blvd		Transaction ID : SA11AI.7905	
City Alexandria	State VA	Zip Code 22305	
FEC ID number of contributing federal political committee.		Amount of Each Receipt this Period 1000.00	
Name of Employer Ober Kaler		Occupation Attorney	
Receipt For: 2014 <input type="checkbox"/> Primary <input type="checkbox"/> General <input checked="" type="checkbox"/> Other (specify) Convention		Election Cycle-to-Date 1000.00	

SUBTOTAL of Receipts This Page (optional).....	3000.00
TOTAL This Period (last page this line number only).....	3000.00

**SCHEDULE A (FEC Form 3)
ITEMIZED RECEIPTS**

Use separate schedule(s)
for each category of the
Detailed Summary Page

FOR LINE NUMBER:
(check only one)

PAGE 331 OF 462

<input checked="" type="checkbox"/>	11a	<input type="checkbox"/>	11b	<input type="checkbox"/>	11c	<input type="checkbox"/>	11d	<input type="checkbox"/>	15
<input type="checkbox"/>	12	<input type="checkbox"/>	13a	<input type="checkbox"/>	13b	<input type="checkbox"/>	14	<input type="checkbox"/>	

Any information copied from such Reports and Statements may not be sold or used by any person for the purpose of soliciting contributions or for commercial purposes, other than using the name and address of any political committee to solicit contributions from such committee.

NAME OF COMMITTEE (In Full)
ED GILLESPIE FOR SENATE

A. Full Name (Last, First, Middle Initial)
Robert F. Ripley

Mailing Address 3051 Ginny Hill Road

City Gloucester State VA Zip Code 23061

FEC ID number of contributing federal political committee. C

Name of Employer Retired Occupation Retired

Receipt For: 2014
 Primary General
 Other (specify) Convention

Election Cycle-to-Date

Date of Receipt: 03 / 31 / 2014
Transaction ID : SA11AI.7833

Amount of Each Receipt this Period: 500.00

B. Full Name (Last, First, Middle Initial)
Ronald C. Ripley

Mailing Address 4101 White Acres Road

City Virginia Beach State VA Zip Code 23455

FEC ID number of contributing federal political committee. C

Name of Employer Ripley Heatwole Company Occupation Real Estate

Receipt For: 2014
 Primary General
 Other (specify) Convention

Election Cycle-to-Date

Date of Receipt: 03 / 31 / 2014
Transaction ID : SA11AI.7907

Amount of Each Receipt this Period: 500.00

C. Full Name (Last, First, Middle Initial)
Ronald K. Ritter

Mailing Address 732 School House Road

City Chesapeake State VA Zip Code 23322

FEC ID number of contributing federal political committee. C

Name of Employer Retired Occupation Retired

Receipt For: 2014
 Primary General
 Other (specify) Convention

Election Cycle-to-Date

Date of Receipt: 02 / 19 / 2014
Transaction ID : SA11AI.5264

Amount of Each Receipt this Period: 250.00

SUBTOTAL of Receipts This Page (optional)..... 1250.00

TOTAL This Period (last page this line number only).....

14029104032

**SCHEDULE A (FEC Form 3)
ITEMIZED RECEIPTS**

Use separate schedule(s)
for each category of the
Detailed Summary Page

FOR LINE NUMBER: PAGE 332 OF 462
(check only one)
 11a 11b 11c 11d
 12 13a 13b 14 15

Any information copied from such Reports and Statements may not be sold or used by any person for the purpose of soliciting contributions or for commercial purposes, other than using the name and address of any political committee to solicit contributions from such committee.

NAME OF COMMITTEE (In Full)
ED GILLESPIE FOR SENATE

A. Full Name (Last, First, Middle Initial)
John W. Roberts

Mailing Address 1500 Westbrook Ct
Apt 5115

City Richmond State VA Zip Code 23227

FEC ID number of contributing federal political committee. **C**

Name of Employer Northeast Solite Corporation Occupation Executive

Receipt For: 2014
 Primary General
 Other (specify) Convention

Election Cycle-to-Date 2600.00

Date of Receipt 03 / 04 / 2014
Transaction ID : SA11AI.5749

Amount of Each Receipt this Period 2600.00

B. Full Name (Last, First, Middle Initial)
Mr. Alex T. Robertson

Mailing Address 136 East 64th Street

City New York State NY Zip Code 10065

FEC ID number of contributing federal political committee. **C**

Name of Employer Tiger Management Occupation Principal

Receipt For: 2014
 Primary General
 Other (specify) Convention

Election Cycle-to-Date 2600.00

Date of Receipt 03 / 24 / 2014
Transaction ID : SA11AI.7057

Amount of Each Receipt this Period 2600.00

C. Full Name (Last, First, Middle Initial)
Mr. Alex T. Robertson

Mailing Address 136 East 64th Street

City New York State NY Zip Code 10065

FEC ID number of contributing federal political committee. **C**

Name of Employer Tiger Management Occupation Principal

Receipt For: 2014
 Primary General
 Other (specify)

Election Cycle-to-Date 5200.00

Date of Receipt 03 / 24 / 2014
Transaction ID : SA11AI.7059

Amount of Each Receipt this Period 2600.00

SUBTOTAL of Receipts This Page (optional)..... 7800.00

TOTAL This Period (last page this line number only).....

14929184933

**SCHEDULE A (FEC Form 3)
ITEMIZED RECEIPTS**

Use separate schedule(s)
for each category of the
Detailed Summary Page

FOR LINE NUMBER:
(check only one)

PAGE 333 OF 462

11a 11b 11c 11d
 12 13a 13b 14 15

Any information copied from such Reports and Statements may not be sold or used by any person for the purpose of soliciting contributions or for commercial purposes, other than using the name and address of any political committee to solicit contributions from such committee.

NAME OF COMMITTEE (In Full)
ED GILLESPIE FOR SENATE

A. Full Name (Last, First, Middle Initial)
Dana B. Robinette

Mailing Address 221 Maple Tree Drive

City Bristol State TN Zip Code 32620

FEC ID number of contributing federal political committee. C

Name of Employer Homemaker Occupation Homemaker

Receipt For: 2014
 Primary General
 Other (specify) Convention

Election Cycle-to-Date 2500.00

Date of Receipt 03 / 26 / 2014
Transaction ID : SA11AI.7413

Amount of Each Receipt this Period 2500.00

B. Full Name (Last, First, Middle Initial)
Joseph R. Robinette

Mailing Address 221 Maple Tree Drive

City Bristol State TN Zip Code 32620

FEC ID number of contributing federal political committee. C

Name of Employer The Robinette Company Occupation Owner - manufacturing

Receipt For: 2014
 Primary General
 Other (specify) Convention

Election Cycle-to-Date 2500.00

Date of Receipt 03 / 26 / 2014
Transaction ID : SA11AI.7411

Amount of Each Receipt this Period 2500.00

C. Full Name (Last, First, Middle Initial)
John G. Rocovich Jr.

Mailing Address PO Box 13606

City Roanoke State VA Zip Code 24035

FEC ID number of contributing federal political committee. C

Name of Employer Moss & Rocovich, P.C. Occupation Attorney

Receipt For: 2014
 Primary General
 Other (specify) Convention

Election Cycle-to-Date 1000.00

Date of Receipt 02 / 27 / 2014
Transaction ID : SA11AI.5606

Amount of Each Receipt this Period 1000.00

SUBTOTAL of Receipts This Page (optional)..... 6000.00

TOTAL This Period (last page this line number only).....

**SCHEDULE A (FEC Form 3)
ITEMIZED RECEIPTS**

Use separate schedule(s) for each category of the Detailed Summary Page	FOR LINE NUMBER: (check only one)				PAGE 334 OF 462
	<input checked="" type="checkbox"/> 11a 12	<input type="checkbox"/> 11b 13a	<input type="checkbox"/> 11c 13b	<input type="checkbox"/> 11d 14	<input type="checkbox"/> 15

Any information copied from such Reports and Statements may not be sold or used by any person for the purpose of soliciting contributions or for commercial purposes, other than using the name and address of any political committee to solicit contributions from such committee.

NAME OF COMMITTEE (In Full)
ED GILLESPIE FOR SENATE

A. Full Name (Last, First, Middle Initial)
J. Hugh Roff Jr.

Mailing Address 600 Travis Street
Ste 7070

City Houston State TX Zip Code 77002

FEC ID number of contributing federal political committee. **C**

Name of Employer Roff Resources LLC Occupation Executive

Receipt For: 2014
 Primary General
 Other (specify) Convention

Election Cycle-to-Date 1000.00

Date of Receipt 03 / 14 / 2014
Transaction ID : SA11AI.6335

Amount of Each Receipt this Period 1000.00

B. Full Name (Last, First, Middle Initial)
Ed Rogers

Mailing Address 6035 Ramshorn Place

City McLean State VA Zip Code 22101

FEC ID number of contributing federal political committee. **C**

Name of Employer BGR Group Occupation Executive

Receipt For: 2014
 Primary General
 Other (specify) Convention

Election Cycle-to-Date 2600.00

Date of Receipt 01 / 28 / 2014
Transaction ID : SA11AI.4410

Amount of Each Receipt this Period 2600.00

C. Full Name (Last, First, Middle Initial)
Ed Rogers

Mailing Address 6035 Ramshorn Place

City McLean State VA Zip Code 22101

FEC ID number of contributing federal political committee. **C**

Name of Employer BGR Group Occupation Executive

Receipt For: 2014
 Primary General
 Other (specify)

Election Cycle-to-Date 5200.00

Date of Receipt 01 / 28 / 2014
Transaction ID : SA11AI.4411

Amount of Each Receipt this Period 2600.00

SUBTOTAL of Receipts This Page (optional)..... 6200.00

TOTAL This Period (last page this line number only).....

14020184935

SCHEDULE A (FEC Form 3)
ITEMIZED RECEIPTS

Use separate schedule(s)
for each category of the
Detailed Summary Page

FOR LINE NUMBER: PAGE 335 OF 462
(check only one)
 11a 11b 11c 11d
 12 13a 13b 14 15

Any information copied from such Reports and Statements may not be sold or used by any person for the purpose of soliciting contributions or for commercial purposes, other than using the name and address of any political committee to solicit contributions from such committee.

NAME OF COMMITTEE (In Full)
ED GILLESPIE FOR SENATE

A. Full Name (Last, First, Middle Initial)
Richard R. Rogers

Mailing Address 16251 Dallas Pkwy

City Addison State TX Zip Code 75001

FEC ID number of contributing federal political committee. C

Name of Employer Mary Kay Inc Occupation Executive

Receipt For: 2014
 Primary General
 Other (specify) Convention

Election Cycle-to-Date

Date of Receipt: 03 / 20 / 2014
Transaction ID : SA11AI.6646

Amount of Each Receipt this Period: 2500.00

Amount of Each Receipt this Period: 2500.00

B. Full Name (Last, First, Middle Initial)
W. T. Rogers

Mailing Address 122 Rider Road

City Ennis State TX Zip Code 75119

FEC ID number of contributing federal political committee. C

Name of Employer Ennis Hardware, Inc. Occupation Executive

Receipt For: 2014
 Primary General
 Other (specify) Convention

Election Cycle-to-Date

Date of Receipt: 03 / 20 / 2014
Transaction ID : SA11AI.6648

Amount of Each Receipt this Period: 500.00

Amount of Each Receipt this Period: 500.00

C. Full Name (Last, First, Middle Initial)
John D. Rood

Mailing Address 3030 Hartley Road Ste 310

City Jacksonville State FL Zip Code 32257

FEC ID number of contributing federal political committee. C

Name of Employer Vestcor Companies Occupation Chairman

Receipt For: 2014
 Primary General
 Other (specify) Convention

Election Cycle-to-Date

Date of Receipt: 03 / 20 / 2014
Transaction ID : SA11AI.6863

Amount of Each Receipt this Period: 2600.00

Amount of Each Receipt this Period: 2600.00

SUBTOTAL of Receipts This Page (optional)..... 5600.00

TOTAL This Period (last page this line number only).....

**SCHEDULE A (FEC Form 3)
ITEMIZED RECEIPTS**

Use separate schedule(s)
for each category of the
Detailed Summary Page

FOR LINE NUMBER: PAGE 336 OF 462
(check only one)
 11a 11b 11c 11d
 12 13a 13b 14 15

Any information copied from such Reports and Statements may not be sold or used by any person for the purpose of soliciting contributions or for commercial purposes, other than using the name and address of any political committee to solicit contributions from such committee.

NAME OF COMMITTEE (In Full)
ED GILLESPIE FOR SENATE

A. Full Name (Last, First, Middle Initial)
John D. Rood

Mailing Address 3030 Hartley Road
Ste 310

City Jacksonville State FL Zip Code 32257

FEC ID number of contributing federal political committee. **C**

Name of Employer Vestcor Companies Occupation Chairman

Receipt For: 2014
 Primary General
 Other (specify)

Election Cycle-to-Date **5200.00**

Date of Receipt **03 / 20 / 2014**

Transaction ID : SA11AI.6865

Amount of Each Receipt this Period **2600.00**

B. Full Name (Last, First, Middle Initial)
Dean Alan Rosen

Mailing Address 139 11th Street, NE

City Washington State DC Zip Code 20002

FEC ID number of contributing federal political committee. **C**

Name of Employer Mehlman Vogel Castagnetti Occupation Government Relations

Receipt For: 2014
 Primary General
 Other (specify) Convention

Election Cycle-to-Date **500.00**

Date of Receipt **02 / 20 / 2014**

Transaction ID : SA11AI.5286

Amount of Each Receipt this Period **500.00**

C. Full Name (Last, First, Middle Initial)
Dois I. Rosser Jr.

Mailing Address 4018 Chesapeake Avenue

City Hampton State VA Zip Code 23669

FEC ID number of contributing federal political committee. **C**

Name of Employer ICM Occupation Executive

Receipt For: 2014
 Primary General
 Other (specify) Convention

Election Cycle-to-Date **500.00**

Date of Receipt **03 / 04 / 2014**

Transaction ID : SA11AI.5762

Amount of Each Receipt this Period **500.00**

SUBTOTAL of Receipts This Page (optional)..... **3600.00**

TOTAL This Period (last page this line number only).....

7020184937

**SCHEDULE A (FEC Form 3)
ITEMIZED RECEIPTS**

FOR LINE NUMBER: PAGE 337 OF 462
 Use separate schedule(s) for each category of the Detailed Summary Page
 11a 11b 11c 11d
 12 13a 13b 14 15

Any information copied from such Reports and Statements may not be sold or used by any person for the purpose of soliciting contributions or for commercial purposes, other than using the name and address of any political committee to solicit contributions from such committee.

NAME OF COMMITTEE (In Full)
ED GILLESPIE FOR SENATE

A. Full Name (Last, First, Middle Initial)
Michael G. Rossetti

Mailing Address 6611 Dearborn Drive

City Falls Church State VA Zip Code 22044

FEC ID number of contributing federal political committee. C

Name of Employer Akin Gump Occupation Attorney

Receipt For: 2014
 Primary General
 Other (specify) Convention

Election Cycle-to-Date

Date of Receipt
 MM / DD / YYYY
 03 / 31 / 2014

Transaction ID : SA11AI.8273

Amount of Each Receipt this Period
 250.00

B. Full Name (Last, First, Middle Initial)
Emanuel Rossman

Mailing Address 8000 Greenwich Woods Drive

City McLean State VA Zip Code 22102

FEC ID number of contributing federal political committee. C

Name of Employer Patton Boggs LLP Occupation Government Relations

Receipt For: 2014
 Primary General
 Other (specify) Convention

Election Cycle-to-Date

Date of Receipt
 MM / DD / YYYY
 03 / 26 / 2014

Transaction ID : SA11AI.7290

Amount of Each Receipt this Period
 2600.00

C. Full Name (Last, First, Middle Initial)
Kirk T. Rostron

Mailing Address 9315 Mt. Vernon Cr

City Alexandria State VA Zip Code 22309

FEC ID number of contributing federal political committee. C

Name of Employer Mercury Capital Advisors Occupation Finance

Receipt For: 2014
 Primary General
 Other (specify) Convention

Election Cycle-to-Date

Date of Receipt
 MM / DD / YYYY
 01 / 16 / 2014

Transaction ID : SA11AI.4146

Amount of Each Receipt this Period
 250.00

SUBTOTAL of Receipts This Page (optional).....

TOTAL This Period (last page this line number only).....

3100.00

03
02
01
00
99
98
97
96
95
94
93
92
91
90
89
88
87
86
85
84
83
82
81
80
79
78
77
76
75
74
73
72
71
70
69
68
67
66
65
64
63
62
61
60
59
58
57
56
55
54
53
52
51
50
49
48
47
46
45
44
43
42
41
40
39
38
37
36
35
34
33
32
31
30
29
28
27
26
25
24
23
22
21
20
19
18
17
16
15
14
13
12
11
10
09
08
07
06
05
04
03
02
01
00

**SCHEDULE A (FEC Form 3)
ITEMIZED RECEIPTS**

Use separate schedule(s) for each category of the Detailed Summary Page	FOR LINE NUMBER: (check only one)	PAGE 338 OF 462
	<input checked="" type="checkbox"/> 11a <input type="checkbox"/> 11b <input type="checkbox"/> 11c <input type="checkbox"/> 11d	
	<input type="checkbox"/> 12 <input type="checkbox"/> 13a <input type="checkbox"/> 13b <input type="checkbox"/> 14 <input type="checkbox"/> 15	

Any information copied from such Reports and Statements may not be sold or used by any person for the purpose of soliciting contributions or for commercial purposes, other than using the name and address of any political committee to solicit contributions from such committee.

NAME OF COMMITTEE (In Full)
ED GILLESPIE FOR SENATE

A. Full Name (Last, First, Middle Initial)
Kirk T. Rostron

Mailing Address **9315 Mt. Vernon Cr**

City **Alexandria** State **VA** Zip Code **22309**

FEC ID number of contributing federal political committee. **C**

Name of Employer **Mercury Capital Advisors** Occupation **Finance**

Receipt For: 2014
 Primary General
 Other (specify) Convention

Election Cycle-to-Date **500.00**

Date of Receipt
02 / 17 / 2014

Transaction ID : **SA11AI.5231**

Amount of Each Receipt this Period
250.00

B. Full Name (Last, First, Middle Initial)
Kirk T. Rostron

Mailing Address **9315 Mt. Vernon Cr**

City **Alexandria** State **VA** Zip Code **22309**

FEC ID number of contributing federal political committee. **C**

Name of Employer **Mercury Capital Advisors** Occupation **Finance**

Receipt For: 2014
 Primary General
 Other (specify) Convention

Election Cycle-to-Date **750.00**

Date of Receipt
03 / 17 / 2014

Transaction ID : **SA11AI.6458**

Amount of Each Receipt this Period
250.00

C. Full Name (Last, First, Middle Initial)
Charles Rotgin Jr.

Mailing Address **PO Box 5526**

City **Charlottesville** State **VA** Zip Code **22905**

FEC ID number of contributing federal political committee. **C**

Name of Employer **Great Eastern Management Co** Occupation **Executive**

Receipt For: 2014
 Primary General
 Other (specify) Convention

Election Cycle-to-Date **500.00**

Date of Receipt
01 / 24 / 2014

Transaction ID : **SA11AI.4127**

Amount of Each Receipt this Period
500.00

SUBTOTAL of Receipts This Page (optional).....

TOTAL This Period (last page this line number only).....

1000.00

14029194939

**SCHEDULE A (FEC Form 3)
ITEMIZED RECEIPTS**

Use separate schedule(s) for each category of the Detailed Summary Page	FOR LINE NUMBER:	PAGE 339 OF 462
	(check only one)	
<input checked="" type="checkbox"/> 11a	<input type="checkbox"/> 11b	<input type="checkbox"/> 11c
<input type="checkbox"/> 12	<input type="checkbox"/> 13a	<input type="checkbox"/> 13b
<input type="checkbox"/> 14	<input type="checkbox"/> 15	

Any information copied from such Reports and Statements may not be sold or used by any person for the purpose of soliciting contributions or for commercial purposes, other than using the name and address of any political committee to solicit contributions from such committee.

NAME OF COMMITTEE (In Full)
ED GILLESPIE FOR SENATE

A. Full Name (Last, First, Middle Initial)
Mrs. Lee Ann Rummell

Mailing Address 2538 River Road

City Jacksonville State FL Zip Code 32207

FEC ID number of contributing federal political committee. C

Name of Employer Homemaker Occupation Homemaker

Receipt For: 2014
 Primary General
 Other (specify) Convention

Election Cycle-to-Date 2600.00

Date of Receipt
 MM / DD / YYYY
 03 / 26 / 2014

Transaction ID : SA11AI.7182

Amount of Each Receipt this Period
 2600.00

B. Full Name (Last, First, Middle Initial)
Mrs. Lee Ann Rummell

Mailing Address 2538 River Road

City Jacksonville State FL Zip Code 32207

FEC ID number of contributing federal political committee. C

Name of Employer Homemaker Occupation Homemaker

Receipt For: 2014
 Primary General
 Other (specify)

Election Cycle-to-Date 5200.00

Date of Receipt
 MM / DD / YYYY
 03 / 26 / 2014

Transaction ID : SA11AI.7184

Amount of Each Receipt this Period
 2600.00

C. Full Name (Last, First, Middle Initial)
Peter S. Rummell

Mailing Address 2538 River Road

City Jacksonville State FL Zip Code 32207

FEC ID number of contributing federal political committee. C

Name of Employer St. Joe Company Occupation CEO

Receipt For: 2014
 Primary General
 Other (specify) Convention

Election Cycle-to-Date 2600.00

Date of Receipt
 MM / DD / YYYY
 03 / 20 / 2014

Transaction ID : SA11AI.6866

Amount of Each Receipt this Period
 2600.00

SUBTOTAL of Receipts This Page (optional).....

TOTAL This Period (last page this line number only).....

7800.00

1
4
0
2
0
1
8
4
0
4
0

**SCHEDULE A (FEC Form 3)
ITEMIZED RECEIPTS**

Use separate schedule(s) for each category of the Detailed Summary Page	FOR LINE NUMBER:	PAGE 340 OF 462
	(check only one)	
<input checked="" type="checkbox"/> 11a	<input type="checkbox"/> 11b	<input type="checkbox"/> 11c
<input type="checkbox"/> 12	<input type="checkbox"/> 13a	<input type="checkbox"/> 13b
	<input type="checkbox"/> 14	<input type="checkbox"/> 15

Any information copied from such Reports and Statements may not be sold or used by any person for the purpose of soliciting contributions or for commercial purposes, other than using the name and address of any political committee to solicit contributions from such committee.

NAME OF COMMITTEE (In Full)
ED GILLESPIE FOR SENATE

A. Full Name (Last, First, Middle Initial)
Peter S. Rummell

Mailing Address 2538 River Road

City	State	Zip Code
Jacksonville	FL	32207

FEC ID number of contributing federal political committee. C

Name of Employer	Occupation
St. Joe Company	CEO

Receipt For: 2014
 Primary General
 Other (specify)

Election Cycle-to-Date
5200.00

Date of Receipt
MM / DD / YYYY
03 / 26 / 2014

Transaction ID : SA11AI.7181

Amount of Each Receipt this Period
2600.00

B. Full Name (Last, First, Middle Initial)
Daniel F. Runde

Mailing Address 6910 Bonheim Court

City	State	Zip Code
McLean	VA	22101

FEC ID number of contributing federal political committee. C

Name of Employer	Occupation
CSIS	Scholar

Receipt For: 2014
 Primary General
 Other (specify) Convention

Election Cycle-to-Date
2600.00

Date of Receipt
MM / DD / YYYY
01 / 23 / 2014

Transaction ID : SA11AI.4341

Amount of Each Receipt this Period
2600.00

C. Full Name (Last, First, Middle Initial)
Patricia L. Russell

Mailing Address 19 Douglas Drive

City	State	Zip Code
Newport News	VA	23601

FEC ID number of contributing federal political committee. C

Name of Employer	Occupation
Homemaker	Homemaker

Receipt For: 2014
 Primary General
 Other (specify) Convention

Election Cycle-to-Date
250.00

Date of Receipt
MM / DD / YYYY
03 / 24 / 2014

Transaction ID : SA11AI.7014

Amount of Each Receipt this Period
250.00

SUBTOTAL of Receipts This Page (optional).....

TOTAL This Period (last page this line number only).....

5450.00

14029184841

**SCHEDULE A (FEC Form 3)
ITEMIZED RECEIPTS**

Use separate schedule(s) for each category of the Detailed Summary Page	FOR LINE NUMBER: (check only one)				PAGE 341 OF 462
	<input checked="" type="checkbox"/> 11a 12	<input type="checkbox"/> 11b 13a	<input type="checkbox"/> 11c 13b	<input type="checkbox"/> 11d 14	<input type="checkbox"/> 15

Any information copied from such Reports and Statements may not be sold or used by any person for the purpose of soliciting contributions or for commercial purposes, other than using the name and address of any political committee to solicit contributions from such committee.

NAME OF COMMITTEE (In Full)
ED GILLESPIE FOR SENATE

A. Full Name (Last, First, Middle Initial)
George B. Ryan

Mailing Address PO Box 803447

City Dallas	State TX	Zip Code 75380
----------------	-------------	-------------------

FEC ID number of contributing federal political committee.

Name of Employer Ryan, Inc.	Occupation Chairman & CEO
--------------------------------	------------------------------

Receipt For: 2014
 Primary General
 Other (specify) Convention

Election Cycle-to-Date

Date of Receipt: MM / DD / YYYY
03 / 31 / 2014

Transaction ID : SA11AI.8182

Amount of Each Receipt this Period

B. Full Name (Last, First, Middle Initial)
George B. Ryan

Mailing Address PO Box 803447

City Dallas	State TX	Zip Code 75380
----------------	-------------	-------------------

FEC ID number of contributing federal political committee.

Name of Employer Ryan, Inc.	Occupation Chairman & CEO
--------------------------------	------------------------------

Receipt For: 2014
 Primary General
 Other (specify)

Election Cycle-to-Date

Date of Receipt: MM / DD / YYYY
03 / 31 / 2014

Transaction ID : SA11AI.8184

Amount of Each Receipt this Period

C. Full Name (Last, First, Middle Initial)
Mr. John G. Ryan

Mailing Address 1432 Highwood Drive

City McLean	State VA	Zip Code 22101
----------------	-------------	-------------------

FEC ID number of contributing federal political committee.

Name of Employer Retired	Occupation Retired
-----------------------------	-----------------------

Receipt For: 2014
 Primary General
 Other (specify) Convention

Election Cycle-to-Date

Date of Receipt: MM / DD / YYYY
03 / 24 / 2014

Transaction ID : SA11AI.7074

Amount of Each Receipt this Period

SUBTOTAL of Receipts This Page (optional).....

TOTAL This Period (last page this line number only).....

14920184942

**SCHEDULE A (FEC Form 3)
ITEMIZED RECEIPTS**

Use separate schedule(s) for each category of the Detailed Summary Page	FOR LINE NUMBER: (check only one)		PAGE 342 OF 462	
	<input checked="" type="checkbox"/> 11a 12	<input type="checkbox"/> 11b 13a	<input type="checkbox"/> 11c 13b	<input type="checkbox"/> 11d 14

Any information copied from such Reports and Statements may not be sold or used by any person for the purpose of soliciting contributions or for commercial purposes, other than using the name and address of any political committee to solicit contributions from such committee.

NAME OF COMMITTEE (In Full)
ED GILLESPIE FOR SENATE

Full Name (Last, First, Middle Initial) Patrick G. Ryan		Date of Receipt MM / DD / YYYY 02 / 03 / 2014	
Mailing Address 1001 Green Bay Road PMB 309		Transaction ID : SA11AI.4760	
City Winnetka	State IL	Zip Code 60093	Amount of Each Receipt this Period 2600.00
FEC ID number of contributing federal political committee. C		Election Cycle-to-Date 2600.00	
Name of Employer Retired	Occupation Retired	Receipt For: 2014 <input type="checkbox"/> Primary <input type="checkbox"/> General <input checked="" type="checkbox"/> Other (specify) Convention	

Full Name (Last, First, Middle Initial) Patrick G. Ryan		Date of Receipt MM / DD / YYYY 02 / 03 / 2014	
Mailing Address 1001 Green Bay Road PMB 309		Transaction ID : SA11AI.4762	
City Winnetka	State IL	Zip Code 60093	Amount of Each Receipt this Period 2600.00
FEC ID number of contributing federal political committee. C		Election Cycle-to-Date 5200.00	
Name of Employer Retired	Occupation Retired	Receipt For: 2014 <input type="checkbox"/> Primary <input checked="" type="checkbox"/> General <input type="checkbox"/> Other (specify)	

Full Name (Last, First, Middle Initial) Shirley Ann Ryan		Date of Receipt MM / DD / YYYY 02 / 03 / 2014	
Mailing Address 1001 Green Bay Road PMB 309		Transaction ID : SA11AI.4763	
City Winnetka	State IL	Zip Code 60093	Amount of Each Receipt this Period 2600.00
FEC ID number of contributing federal political committee. C		Election Cycle-to-Date 2600.00	
Name of Employer Homemaker	Occupation Homemaker	Receipt For: 2014 <input type="checkbox"/> Primary <input type="checkbox"/> General <input checked="" type="checkbox"/> Other (specify) Convention	

SUBTOTAL of Receipts This Page (optional).....	7800.00
TOTAL This Period (last page this line number only).....	

1000104942

**SCHEDULE A (FEC Form 3)
ITEMIZED RECEIPTS**

Use separate schedule(s)
for each category of the
Detailed Summary Page

FOR LINE NUMBER: PAGE 343 OF 462
(check only one)
 11a 11b 11c 11d
 12 13a 13b 14 15

Any information copied from such Reports and Statements may not be sold or used by any person for the purpose of soliciting contributions or for commercial purposes, other than using the name and address of any political committee to solicit contributions from such committee.

NAME OF COMMITTEE (In Full)
ED GILLESPIE FOR SENATE

A. Full Name (Last, First, Middle Initial)
Shirley Ann Ryan

Mailing Address 1001 Green Bay Road
PMB 309

City Winnetka State IL Zip Code 60093

FEC ID number of contributing federal political committee. C

Name of Employer Homemaker Occupation Homemaker

Receipt For: 2014
 Primary General
 Other (specify)

Election Cycle-to-Date 5200.00

Date of Receipt 02 / 03 / 2014
Transaction ID : SA11AI.4765

Amount of Each Receipt this Period 2600.00

B. Full Name (Last, First, Middle Initial)
Thomas J. Sabatino

Mailing Address 640 N. Mayflower Road

City Lake Forest State IL Zip Code 60045

FEC ID number of contributing federal political committee. C

Name of Employer Walgreen Co. Occupation Executive

Receipt For: 2014
 Primary General
 Other (specify) Convention

Election Cycle-to-Date 2600.00

Date of Receipt 03 / 31 / 2014
Transaction ID : SA11AI.8192

Amount of Each Receipt this Period 2600.00

C. Full Name (Last, First, Middle Initial)
Thomas J. Sabatino

Mailing Address 640 N. Mayflower Road

City Lake Forest State IL Zip Code 60045

FEC ID number of contributing federal political committee. C

Name of Employer Walgreen Co. Occupation Executive

Receipt For: 2014
 Primary General
 Other (specify)

Election Cycle-to-Date 5000.00

Date of Receipt 03 / 31 / 2014
Transaction ID : SA11AI.8194

Amount of Each Receipt this Period 2400.00

SUBTOTAL of Receipts This Page (optional)..... 7600.00

TOTAL This Period (last page this line number only).....

14020184944

**SCHEDULE A (FEC Form 3)
ITEMIZED RECEIPTS**

Use separate schedule(s) for each category of the Detailed Summary Page	FOR LINE NUMBER: (check only one)	PAGE 344 OF 462
	<input checked="" type="checkbox"/> 11a 12 <input type="checkbox"/> 11b 13a <input type="checkbox"/> 11c 13b <input type="checkbox"/> 11d 14 <input type="checkbox"/> 15	

Any information copied from such Reports and Statements may not be sold or used by any person for the purpose of soliciting contributions or for commercial purposes, other than using the name and address of any political committee to solicit contributions from such committee.

NAME OF COMMITTEE (In Full)
ED GILLESPIE FOR SENATE

A. Full Name (Last, First, Middle Initial)
Melanie Sabelhaus

Mailing Address **2777 Gulf Shore Blvd N**

City **Naples** State **FL** Zip Code **34103**

FEC ID number of contributing federal political committee. **C**

Name of Employer **Retired** Occupation **Retired**

Receipt For: 2014
 Primary General
 Other (specify) **Convention**

Election Cycle-to-Date **250.00**

Date of Receipt **03 / 31 / 2014**

Transaction ID : **SA11AI.8319**

Amount of Each Receipt this Period **250.00**

B. Full Name (Last, First, Middle Initial)
Jonathan Sabin

Mailing Address **26 North Haven Way**

City **Sag Harbor** State **NY** Zip Code **11963**

FEC ID number of contributing federal political committee. **C**

Name of Employer **Sabin Metal Corp** Occupation **Executive**

Receipt For: 2014
 Primary General
 Other (specify) **Convention**

Election Cycle-to-Date **2600.00**

Date of Receipt **03 / 28 / 2014**

Transaction ID : **SA11AI.7646**

Amount of Each Receipt this Period **2600.00**

C. Full Name (Last, First, Middle Initial)
Jonathan Sabin

Mailing Address **26 North Haven Way**

City **Sag Harbor** State **NY** Zip Code **11963**

FEC ID number of contributing federal political committee. **C**

Name of Employer **Sabin Metal Corp** Occupation **Executive**

Receipt For: 2014
 Primary General
 Other (specify)

Election Cycle-to-Date **5200.00**

Date of Receipt **03 / 28 / 2014**

Transaction ID : **SA11AI.7648**

Amount of Each Receipt this Period **2600.00**

SUBTOTAL of Receipts This Page (optional)..... **5450.00**

TOTAL This Period (last page this line number only).....

1402918494E

**SCHEDULE A (FEC Form 3)
ITEMIZED RECEIPTS**

Use separate schedule(s) for each category of the Detailed Summary Page	FOR LINE NUMBER:	PAGE 345 OF 462
	(check only one)	
<input checked="" type="checkbox"/> 11a	<input type="checkbox"/> 11b	<input type="checkbox"/> 11c
<input type="checkbox"/> 12	<input type="checkbox"/> 13a	<input type="checkbox"/> 13b
<input type="checkbox"/> 11d	<input type="checkbox"/> 14	<input type="checkbox"/> 15

Any information copied from such Reports and Statements may not be sold or used by any person for the purpose of soliciting contributions or for commercial purposes, other than using the name and address of any political committee to solicit contributions from such committee.

NAME OF COMMITTEE (In Full)
ED GILLESPIE FOR SENATE

A. Full Name (Last, First, Middle Initial)
Robert Saltzman

Mailing Address **PO Box 2146**

City Winter Park	State FL	Zip Code 32790
----------------------------	--------------------	--------------------------

FEC ID number of contributing federal political committee. **C**

Name of Employer Robert Saltzman PA	Occupation Attorney
---	-------------------------------

Receipt For: **2104**

<input type="checkbox"/> Primary	<input type="checkbox"/> General
<input checked="" type="checkbox"/> Other (specify)	Convention

Election Cycle-to-Date
1000.00

Date of Receipt
03 / 08 / 2014

Transaction ID : **SA11AI.6056**

Amount of Each Receipt this Period
1000.00

B. Full Name (Last, First, Middle Initial)
John Sampson Jr.

Mailing Address **2755 N. Quincy Street**

City Arlington	State VA	Zip Code 22207
--------------------------	--------------------	--------------------------

FEC ID number of contributing federal political committee. **C**

Name of Employer Microsoft	Occupation Government Relations
--------------------------------------	---

Receipt For: **2014**

<input type="checkbox"/> Primary	<input type="checkbox"/> General
<input checked="" type="checkbox"/> Other (specify)	Convention

Election Cycle-to-Date
1000.00

Date of Receipt
02 / 27 / 2014

Transaction ID : **SA11AI.5614**

Amount of Each Receipt this Period
1000.00

C. Full Name (Last, First, Middle Initial)
Mary Brown Sandys

Mailing Address **51 Karland Drive**

City Atlanta	State GA	Zip Code 30305
------------------------	--------------------	--------------------------

FEC ID number of contributing federal political committee. **C**

Name of Employer SecurAmerica	Occupation Executive
---	--------------------------------

Receipt For: **2014**

<input type="checkbox"/> Primary	<input type="checkbox"/> General
<input checked="" type="checkbox"/> Other (specify)	Convention

Election Cycle-to-Date
2600.00

Date of Receipt
01 / 16 / 2014

Transaction ID : **SA11AI.4160**

Amount of Each Receipt this Period
2600.00

SUBTOTAL of Receipts This Page (optional).....

TOTAL This Period (last page this line number only).....

4600.00

14029184946

**SCHEDULE A (FEC Form 3)
ITEMIZED RECEIPTS**

Use separate schedule(s)
for each category of the
Detailed Summary Page

FOR LINE NUMBER: PAGE 346 OF 462
(check only one)
 11a 11b 11c 11d
 12 13a 13b 14 15

Any information copied from such Reports and Statements may not be sold or used by any person for the purpose of soliciting contributions or for commercial purposes, other than using the name and address of any political committee to solicit contributions from such committee.

NAME OF COMMITTEE (In Full)
ED GILLESPIE FOR SENATE

A. Full Name (Last, First, Middle Initial)
Ms. Ann Elise Sauer

Mailing Address 6060 River Drive

City Mason Neck State VA Zip Code 22079

FEC ID number of contributing federal political committee. C

Name of Employer Self-employed Occupation Consultant

Receipt For: 2014
 Primary General
 Other (specify) Convention

Election Cycle-to-Date 2600.00

Date of Receipt M M / D / Y
03 / 28 / 2014

Transaction ID : SA11AI.7695

Amount of Each Receipt this Period 2600.00

B. Full Name (Last, First, Middle Initial)
Michael L. Sauls

Mailing Address 14 Alexander Street

City Alexandria State VA Zip Code 22314

FEC ID number of contributing federal political committee. C

Name of Employer Dudinsky & Associates Occupation Consultant

Receipt For: 2014
 Primary General
 Other (specify) Convention

Election Cycle-to-Date 250.00

Date of Receipt M M / D / Y
02 / 25 / 2014

Transaction ID : SA11AI.5515

Amount of Each Receipt this Period 250.00

C. Full Name (Last, First, Middle Initial)
Mary Jordan Saunders

Mailing Address 667 Madison Avenue

City New York State NY Zip Code 10065

FEC ID number of contributing federal political committee. C

Name of Employer IVOR & Co LLC Occupation Finance

Receipt For: 2014
 Primary General
 Other (specify) Convention

Election Cycle-to-Date 1000.00

Date of Receipt M M / D / Y
03 / 23 / 2014

Transaction ID : SA11AI.6957

Amount of Each Receipt this Period 1000.00

SUBTOTAL of Receipts This Page (optional) 3850.00

TOTAL This Period (last page this line number only)

14020184947

**SCHEDULE A (FEC Form 3)
ITEMIZED RECEIPTS**

Use separate schedule(s)
for each category of the
Detailed Summary Page

FOR LINE NUMBER: PAGE 347 OF 462
(check only one)
 11a 11b 11c 11d
 12 13a 13b 14 15

Any information copied from such Reports and Statements may not be sold or used by any person for the purpose of soliciting contributions or for commercial purposes, other than using the name and address of any political committee to solicit contributions from such committee.

NAME OF COMMITTEE (In Full)
ED GILLESPIE FOR SENATE

A. Full Name (Last, First, Middle Initial)
Mr. Thomas A. Saunders III

Mailing Address 667 Madison Avenue

City State Zip Code
New York NY 10021

FEC ID number of contributing federal political committee.

Name of Employer Occupation
Ivor Principal

Receipt For: 2014
 Primary General
 Other (specify) Convention

Election Cycle-to-Date

Date of Receipt
MM / DD / YYYY
03 / 24 / 2014

Transaction ID : SA11AI.7047

Amount of Each Receipt this Period

B. Full Name (Last, First, Middle Initial)
Mr. Thomas A. Saunders IV

Mailing Address 556 Madison Avenue

City State Zip Code
New York NY 10021

FEC ID number of contributing federal political committee.

Name of Employer Occupation
Ivor Principal

Receipt For: 2014
 Primary General
 Other (specify) Convention

Election Cycle-to-Date

Date of Receipt
MM / DD / YYYY
03 / 24 / 2014

Transaction ID : SA11AI.7049

Amount of Each Receipt this Period

C. Full Name (Last, First, Middle Initial)
Mr. Dwight Schar

Mailing Address 505 S. Flagler Drive
Ste 900

City State Zip Code
West Palm Beach FL 33401

FEC ID number of contributing federal political committee.

Name of Employer Occupation
Not Employed Not Employed

Receipt For: 2014
 Primary General
 Other (specify) Convention

Election Cycle-to-Date

Date of Receipt
MM / DD / YYYY
03 / 20 / 2014

Transaction ID : SA11AI.6868

Amount of Each Receipt this Period

SUBTOTAL of Receipts This Page (optional).....

TOTAL This Period (last page this line number only).....

14926184949

**SCHEDULE A (FEC Form 3)
ITEMIZED RECEIPTS**

Use separate schedule(s)
for each category of the
Detailed Summary Page

FOR LINE NUMBER: PAGE 348 OF 462
(check only one)
 11a 11b 11c 11d
 12 13a 13b 14 15

Any information copied from such Reports and Statements may not be sold or used by any person for the purpose of soliciting contributions or for commercial purposes, other than using the name and address of any political committee to solicit contributions from such committee.

NAME OF COMMITTEE (In Full)
ED GILLESPIE FOR SENATE

A. Mr. Dwight Schar
 Full Name (Last, First, Middle Initial)
 Mailing Address 505 S. Flagler Drive
 Ste 900
 City West Palm Beach State FL Zip Code 33401
 FEC ID number of contributing federal political committee. **C**
 Name of Employer Not Employed Occupation Not Employed
 Receipt For: 2014
 Primary General
 Other (specify) Election Cycle-to-Date 5000.00

Date of Receipt 03 / 20 / 2014
 Transaction ID : SA11AI.6870
 Amount of Each Receipt this Period 2400.00

B. Martha Schar
 Full Name (Last, First, Middle Initial)
 Mailing Address 505 S. Flagler Drive
 Ste 900
 City West Palm Beach State FL Zip Code 33401
 FEC ID number of contributing federal political committee. **C**
 Name of Employer Not employed Occupation Not employed
 Receipt For: 2014
 Primary General
 Other (specify) Convention Election Cycle-to-Date 2600.00

Date of Receipt 03 / 20 / 2014
 Transaction ID : SA11AI.6871
 Amount of Each Receipt this Period 2600.00

C. Martha Schar
 Full Name (Last, First, Middle Initial)
 Mailing Address 505 S. Flagler Drive
 Ste 900
 City West Palm Beach State FL Zip Code 33401
 FEC ID number of contributing federal political committee. **C**
 Name of Employer Not employed Occupation Not employed
 Receipt For: 2014
 Primary General
 Other (specify) Election Cycle-to-Date 5000.00

Date of Receipt 03 / 20 / 2014
 Transaction ID : SA11AI.6873
 Amount of Each Receipt this Period 2400.00

SUBTOTAL of Receipts This Page (optional).....
TOTAL This Period (last page this line number only).....

7400.00

14020184949

**SCHEDULE A (FEC Form 3)
ITEMIZED RECEIPTS**

Use separate schedule(s)
for each category of the
Detailed Summary Page

FOR LINE NUMBER: PAGE 349 OF 462
(check only one)
 11a 11b 11c 11d
 12 13a 13b 14 15

Any information copied from such Reports and Statements may not be sold or used by any person for the purpose of soliciting contributions or for commercial purposes, other than using the name and address of any political committee to solicit contributions from such committee.

NAME OF COMMITTEE (In Full)
ED GILLESPIE FOR SENATE

A. Full Name (Last, First, Middle Initial)
Matthew A. Schlapp

Mailing Address 3812 Washington Woods Drive

City Alexandria State VA Zip Code 22309

FEC ID number of contributing federal political committee.

Name of Employer Self Occupation Consultant

Receipt For: 2014
 Primary General
 Other (specify) Convention

Election Cycle-to-Date

Date of Receipt / /

Transaction ID : SA11AI.5519

Amount of Each Receipt this Period

B. Full Name (Last, First, Middle Initial)
Kenneth Schnitzer

Mailing Address 2100 McKinney Avenue Ste 1760

City Dallas State TX Zip Code 75201

FEC ID number of contributing federal political committee.

Name of Employer Park Place Dealerships Occupation Executive

Receipt For: 2014
 Primary General
 Other (specify) Convention

Election Cycle-to-Date

Date of Receipt / /

Transaction ID : SA11AI.6660

Amount of Each Receipt this Period

C. Full Name (Last, First, Middle Initial)
Arthur V. Schultz Jr.

Mailing Address 3119 Waterside Lane

City Alexandria State VA Zip Code 22309

FEC ID number of contributing federal political committee.

Name of Employer Retired Occupation Retired

Receipt For: 2014
 Primary General
 Other (specify) Convention

Election Cycle-to-Date

Date of Receipt / /

Transaction ID : SA11AI.4668

Amount of Each Receipt this Period

SUBTOTAL of Receipts This Page (optional).....

TOTAL This Period (last page this line number only).....

14029184950

**SCHEDULE A (FEC Form 3)
ITEMIZED RECEIPTS**

Use separate schedule(s) for each category of the Detailed Summary Page	FOR LINE NUMBER: (check only one)				PAGE 350 OF 462
	<input checked="" type="checkbox"/> 11a 12	<input type="checkbox"/> 11b 13a	<input type="checkbox"/> 11c 13b	<input type="checkbox"/> 11d 14	<input type="checkbox"/> 15

Any information copied from such Reports and Statements may not be sold or used by any person for the purpose of soliciting contributions or for commercial purposes, other than using the name and address of any political committee to solicit contributions from such committee.

NAME OF COMMITTEE (In Full)
ED GILLESPIE FOR SENATE

Full Name (Last, First, Middle Initial) A. Catherine Schultz		Date of Receipt MM / DD / YYYY 02 / 12 / 2014
Mailing Address 240 Merrifield Lane		Transaction ID : SA11AI.5047
City Winchester	State VA	Zip Code 22602
FEC ID number of contributing federal political committee. C	Amount of Each Receipt this Period 1000.00	
Name of Employer Homemaker	Occupation Homemaker	
Receipt For: 2014 <input type="checkbox"/> Primary <input type="checkbox"/> General <input checked="" type="checkbox"/> Other (specify) Convention	Election Cycle-to-Date 1000.00	

Full Name (Last, First, Middle Initial) B. Eric Schulz		Date of Receipt MM / DD / YYYY 02 / 12 / 2014
Mailing Address 8124 Langbrook Road		Transaction ID : SA11AI.5027
City Springfield	State VA	Zip Code 22152
FEC ID number of contributing federal political committee. C	Amount of Each Receipt this Period 250.00	
Name of Employer US House of Representatives	Occupation Media Affairs	
Receipt For: 2014 <input type="checkbox"/> Primary <input type="checkbox"/> General <input checked="" type="checkbox"/> Other (specify) Convention	Election Cycle-to-Date 250.00	

Full Name (Last, First, Middle Initial) C. Mrs. Christine Hearst Schwarzman		Date of Receipt MM / DD / YYYY 03 / 28 / 2014
Mailing Address 740 Park Avenue 15th FL		Transaction ID : SA11AI.7649
City New York	State NY	Zip Code 10021
FEC ID number of contributing federal political committee. C	Amount of Each Receipt this Period 2600.00	
Name of Employer Homemaker	Occupation Homemaker	
Receipt For: 2014 <input type="checkbox"/> Primary <input type="checkbox"/> General <input checked="" type="checkbox"/> Other (specify) Convention	Election Cycle-to-Date 2600.00	

SUBTOTAL of Receipts This Page (optional).....	3850.00
TOTAL This Period (last page this line number only).....	

14929194951

**SCHEDULE A (FEC Form 3)
ITEMIZED RECEIPTS**

Use separate schedule(s)
for each category of the
Detailed Summary Page

FOR LINE NUMBER:
(check only one)

PAGE 351 OF 462

11a 11b 11c 11d
 12 13a 13b 14 15

Any information copied from such Reports and Statements may not be sold or used by any person for the purpose of soliciting contributions or for commercial purposes, other than using the name and address of any political committee to solicit contributions from such committee.

NAME OF COMMITTEE (In Full)
ED GILLESPIE FOR SENATE

Full Name (Last, First, Middle Initial) A. Mrs. Christine Hearst Schwarzman		Date of Receipt MM / DD / YYYY 03 / 28 / 2014	
Mailing Address 740 Park Avenue 15th FL City New York State NY Zip Code 10021		Transaction ID : SA11A1.7651	
FEC ID number of contributing federal political committee. [C]		Amount of Each Receipt this Period 2600.00	
Name of Employer Homemaker Occupation Homemaker			
Receipt For: 2014 <input type="checkbox"/> Primary <input checked="" type="checkbox"/> General <input type="checkbox"/> Other (specify)		Election Cycle-to-Date 5200.00	
Full Name (Last, First, Middle Initial) B. Mr. Stephen A. Schwarzman		Date of Receipt MM / DD / YYYY 03 / 28 / 2014	
Mailing Address 345 Park Avenue 44th FL City New York State NY Zip Code 10154		Transaction ID : SA11A1.7652	
FEC ID number of contributing federal political committee. [C]		Amount of Each Receipt this Period 2600.00	
Name of Employer The Blackstone Group Occupation Chairman & CEO			
Receipt For: 2014 <input type="checkbox"/> Primary <input type="checkbox"/> General <input checked="" type="checkbox"/> Other (specify) Convention		Election Cycle-to-Date 2600.00	
Full Name (Last, First, Middle Initial) C. Mr. Stephen A. Schwarzman		Date of Receipt MM / DD / YYYY 03 / 28 / 2014	
Mailing Address 345 Park Avenue 44th FL City New York State NY Zip Code 10154		Transaction ID : SA11A1.7654	
FEC ID number of contributing federal political committee. [C]		Amount of Each Receipt this Period 2600.00	
Name of Employer The Blackstone Group Occupation Chairman & CEO			
Receipt For: 2014 <input type="checkbox"/> Primary <input checked="" type="checkbox"/> General <input type="checkbox"/> Other (specify)		Election Cycle-to-Date 5200.00	
SUBTOTAL of Receipts This Page (optional).....		7800.00	
TOTAL This Period (last page this line number only).....		[]	

**SCHEDULE A (FEC Form 3)
ITEMIZED RECEIPTS**

Use separate schedule(s) for each category of the Detailed Summary Page	FOR LINE NUMBER: (check only one)	PAGE 352 OF 462
	<input checked="" type="checkbox"/> 11a <input type="checkbox"/> 11b <input type="checkbox"/> 11c <input type="checkbox"/> 11d <input type="checkbox"/> 12 <input type="checkbox"/> 13a <input type="checkbox"/> 13b <input type="checkbox"/> 14 <input type="checkbox"/> 15	

Any information copied from such Reports and Statements may not be sold or used by any person for the purpose of soliciting contributions or for commercial purposes, other than using the name and address of any political committee to solicit contributions from such committee.

NAME OF COMMITTEE (In Full)
ED GILLESPIE FOR SENATE

A. Full Name (Last, First, Middle Initial)
Mrs. Louise B. Scott

Mailing Address 50 Orchard Road

City Piqua State OH Zip Code 45356

FEC ID number of contributing federal political committee. **C**

Name of Employer Retired Occupation Retired

Receipt For: 2014
 Primary General
 Other (specify) Convention

Election Cycle-to-Date **250.00**

Date of Receipt
 M M M / D D D / Y Y Y Y Y Y
03 / 26 / 2014

Transaction ID : **SA11AI.7415**

Amount of Each Receipt this Period
250.00

B. Full Name (Last, First, Middle Initial)
Robert A. Seale

Mailing Address 6627 Wanita Place

City Houston State TX Zip Code 77007

FEC ID number of contributing federal political committee. **C**

Name of Employer Self Occupation Attorney

Receipt For: 2014
 Primary General
 Other (specify) Convention

Election Cycle-to-Date **1000.00**

Date of Receipt
 M M M / D D D / Y Y Y Y Y Y
03 / 04 / 2014

Transaction ID : **SA11AI.5802**

Amount of Each Receipt this Period
1000.00

C. Full Name (Last, First, Middle Initial)
Charlie W. Seely

Mailing Address 815 West 10th Street

City Fort Worth State TX Zip Code 76102

FEC ID number of contributing federal political committee. **C**

Name of Employer Seely Oil Company Occupation Executive

Receipt For: 2014
 Primary General
 Other (specify) Convention

Election Cycle-to-Date **1000.00**

Date of Receipt
 M M M / D D D / Y Y Y Y Y Y
03 / 20 / 2014

Transaction ID : **SA11AI.6656**

Amount of Each Receipt this Period
1000.00

SUBTOTAL of Receipts This Page (optional).....

TOTAL This Period (last page this line number only).....

2250.00

14020184952

**SCHEDULE A (FEC Form 3)
ITEMIZED RECEIPTS**

Use separate schedule(s) for each category of the Detailed Summary Page	FOR LINE NUMBER: (check only one)		PAGE 353 OF 462	
	<input checked="" type="checkbox"/> 11a 12	<input type="checkbox"/> 11b 13a	<input type="checkbox"/> 11c 13b	<input type="checkbox"/> 11d 14

Any information copied from such Reports and Statements may not be sold or used by any person for the purpose of soliciting contributions or for commercial purposes, other than using the name and address of any political committee to solicit contributions from such committee.

NAME OF COMMITTEE (In Full)
ED GILLESPIE FOR SENATE

A. Full Name (Last, First, Middle Initial) Juan Pablo Segura			Date of Receipt <input type="text" value="03"/> / <input type="text" value="31"/> / <input type="text" value="2014"/>	
Mailing Address 1101 30th St. NW Ste 305			Transaction ID : SA11AI.8326	
City Washington	State DC	Zip Code 20007	Amount of Each Receipt this Period <input type="text" value="2600.00"/>	
FEC ID number of contributing federal political committee. <input type="text" value="C"/>				
Name of Employer 1EQ		Occupation Chief Financial Officer		
Receipt For: 2014 <input type="checkbox"/> Primary <input type="checkbox"/> General <input checked="" type="checkbox"/> Other (specify) Convention		Election Cycle-to-Date <input type="text" value="2600.00"/>		

B. Full Name (Last, First, Middle Initial) Juan Pablo Segura			Date of Receipt <input type="text" value="03"/> / <input type="text" value="31"/> / <input type="text" value="2014"/>	
Mailing Address 1101 30th St. NW Ste 305			Transaction ID : SA11AI.8328	
City Washington	State DC	Zip Code 20007	Amount of Each Receipt this Period <input type="text" value="2600.00"/>	
FEC ID number of contributing federal political committee. <input type="text" value="C"/>				
Name of Employer 1EQ		Occupation Chief Financial Officer		
Receipt For: 2014 <input type="checkbox"/> Primary <input checked="" type="checkbox"/> General <input type="checkbox"/> Other (specify)		Election Cycle-to-Date <input type="text" value="5200.00"/>		

C. Full Name (Last, First, Middle Initial) Mel F. Sembler			Date of Receipt <input type="text" value="03"/> / <input type="text" value="20"/> / <input type="text" value="2014"/>	
Mailing Address 5858 Central Avenue			Transaction ID : SA11AI.6874	
City St. Petersburg	State FL	Zip Code 33707	Amount of Each Receipt this Period <input type="text" value="2600.00"/>	
FEC ID number of contributing federal political committee. <input type="text" value="C"/>				
Name of Employer Self		Occupation Real Estate		
Receipt For: 2014 <input type="checkbox"/> Primary <input type="checkbox"/> General <input checked="" type="checkbox"/> Other (specify) Convention		Election Cycle-to-Date <input type="text" value="2600.00"/>		

SUBTOTAL of Receipts This Page (optional).....	<input type="text" value="7800.00"/>
TOTAL This Period (last page this line number only).....	<input type="text"/>

14020184854

**SCHEDULE A (FEC Form 3)
ITEMIZED RECEIPTS**

Use separate schedule(s) for each category of the Detailed Summary Page	FOR LINE NUMBER: (check only one)		PAGE 354 OF 462	
	<input checked="" type="checkbox"/> 11a 12	<input type="checkbox"/> 11b 13a	<input type="checkbox"/> 11c 13b	<input type="checkbox"/> 11d 14

Any information copied from such Reports and Statements may not be sold or used by any person for the purpose of soliciting contributions or for commercial purposes, other than using the name and address of any political committee to solicit contributions from such committee.

NAME OF COMMITTEE (In Full)
ED GILLESPIE FOR SENATE

A. Full Name (Last, First, Middle Initial)
Nicholas J. Serenyi

Mailing Address 13310 Drews Lane

City Potomac State MD Zip Code 20854

FEC ID number of contributing federal political committee. C

Name of Employer Financial Advisor Occupation Morgan Stanley Smith Barney

Receipt For: 2014
 Primary General
 Other (specify) Convention

Election Cycle-to-Date

Date of Receipt
 / /

Transaction ID : SA11AI.6355

Amount of Each Receipt this Period

B. Full Name (Last, First, Middle Initial)
William Shaker

Mailing Address 5155 37th Street, North

City Arlington State VA Zip Code 22207

FEC ID number of contributing federal political committee. C

Name of Employer Washington Marketing Grou Occupation Executive

Receipt For: 2014
 Primary General
 Other (specify) Convention

Election Cycle-to-Date

Date of Receipt
 / /

Transaction ID : SA11AI.4345

Amount of Each Receipt this Period

C. Full Name (Last, First, Middle Initial)
Richard Shapiro

Mailing Address 1114 Falconwing Drive

City The Woodlands State TX Zip Code 77381

FEC ID number of contributing federal political committee. C

Name of Employer Public Affairs Engagement Occupation Executivew

Receipt For: 2014
 Primary General
 Other (specify) Convention

Election Cycle-to-Date

Date of Receipt
 / /

Transaction ID : SA11AI.5595

Amount of Each Receipt this Period

SUBTOTAL of Receipts This Page (optional).....

TOTAL This Period (last page this line number only).....

1020184951

**SCHEDULE A (FEC Form 3)
ITEMIZED RECEIPTS**

Use separate schedule(s) for each category of the Detailed Summary Page	FOR LINE NUMBER: (check only one)	PAGE 355 OF 462
	<input checked="" type="checkbox"/> 11a <input type="checkbox"/> 12 <input type="checkbox"/> 11b <input type="checkbox"/> 13a <input type="checkbox"/> 11c <input type="checkbox"/> 13b <input type="checkbox"/> 11d <input type="checkbox"/> 14 <input type="checkbox"/> 15	

Any information copied from such Reports and Statements may not be sold or used by any person for the purpose of soliciting contributions or for commercial purposes, other than using the name and address of any political committee to solicit contributions from such committee.

NAME OF COMMITTEE (In Full)
ED GILLESPIE FOR SENATE

A. Full Name (Last, First, Middle Initial)
Jess Sharp

Mailing Address 3944 Baltimore Street

City Kenington State MD Zip Code 20895

FEC ID number of contributing federal political committee. **C**

Name of Employer US Chamber of Commerce Occupation Government Affairs

Receipt For: 2014
 Primary General
 Other (specify) Convention

Election Cycle-to-Date

Date of Receipt
 MM / DD / YYYY
 03 / 19 / 2014

Transaction ID : SA11A1.6535

Amount of Each Receipt this Period
 2600.00

B. Full Name (Last, First, Middle Initial)
Meredith Sharp

Mailing Address 3944 Baltimore Street

City Kenington State MD Zip Code 20895

FEC ID number of contributing federal political committee. **C**

Name of Employer Janssen/Johnson&Johnson Occupation Public Affairs

Receipt For: 2014
 Primary General
 Other (specify) Convention

Election Cycle-to-Date

Date of Receipt
 MM / DD / YYYY
 03 / 19 / 2014

Transaction ID : SA11A1.6537

Amount of Each Receipt this Period
 2600.00

C. Full Name (Last, First, Middle Initial)
Gilbert L. Shelton

Mailing Address 18253 Moss Neck Manor Road

City Fredericksburg State VA Zip Code 22408

FEC ID number of contributing federal political committee. **C**

Name of Employer Retired Occupation Retired

Receipt For: 2014
 Primary General
 Other (specify) Convention

Election Cycle-to-Date

Date of Receipt
 MM / DD / YYYY
 01 / 31 / 2014

Transaction ID : SA11A1.4712

Amount of Each Receipt this Period
 2600.00

SUBTOTAL of Receipts This Page (optional).....

TOTAL This Period (last page this line number only).....

7800.00

14020194958

**SCHEDULE A (FEC Form 3)
ITEMIZED RECEIPTS**

Use separate schedule(s)
for each category of the
Detailed Summary Page

FOR LINE NUMBER:
(check only one)

PAGE 356 OF 462

11a 11b 11c 11d
 12 13a 13b 14 15

Any information copied from such Reports and Statements may not be sold or used by any person for the purpose of soliciting contributions or for commercial purposes, other than using the name and address of any political committee to solicit contributions from such committee.

NAME OF COMMITTEE (In Full)
ED GILLESPIE FOR SENATE

A. Full Name (Last, First, Middle Initial)
Gilbert L. Shelton

Mailing Address 18253 Moss Neck Manor Road

City Fredericksburg State VA Zip Code 22408

FEC ID number of contributing federal political committee. C

Name of Employer Retired Occupation Retired

Receipt For: 2014
 Primary General
 Other (specify)

Election Cycle-to-Date 5200.00

Date of Receipt 01 / 31 / 2014

Transaction ID : SA11AI.4714

Amount of Each Receipt this Period 2600.00

B. Full Name (Last, First, Middle Initial)
Mr. David G. Shuford

Mailing Address 102 Banbury Road

City Richmond State VA Zip Code 23221

FEC ID number of contributing federal political committee. C

Name of Employer Dominion Resources Services, I Occupation Attorney

Receipt For: 2014
 Primary General
 Other (specify) Convention

Election Cycle-to-Date 1000.00

Date of Receipt 03 / 31 / 2014

Transaction ID : SA11AI.7909

Amount of Each Receipt this Period 1000.00

C. Full Name (Last, First, Middle Initial)
Zelda Shute

Mailing Address 7845 Middy Lane

City Alexandria State VA Zip Code 22306

FEC ID number of contributing federal political committee. C

Name of Employer Self Occupation Sole Proprietor

Receipt For: 2014
 Primary General
 Other (specify) Convention

Election Cycle-to-Date 250.00

Date of Receipt 01 / 18 / 2014

Transaction ID : SA11AI.4553

Amount of Each Receipt this Period 250.00

SUBTOTAL of Receipts This Page (optional).....

TOTAL This Period (last page this line number only).....

3850.00

10020184957

**SCHEDULE A (FEC Form 3)
ITEMIZED RECEIPTS**

Use separate schedule(s) for each category of the Detailed Summary Page	FOR LINE NUMBER: (check only one)				PAGE 357 OF 462
	<input checked="" type="checkbox"/> 11a 12	<input type="checkbox"/> 11b 13a	<input type="checkbox"/> 11c 13b	<input type="checkbox"/> 11d 14	<input type="checkbox"/> 15

Any information copied from such Reports and Statements may not be sold or used by any person for the purpose of soliciting contributions or for commercial purposes, other than using the name and address of any political committee to solicit contributions from such committee.

NAME OF COMMITTEE (In Full)
ED GILLESPIE FOR SENATE

A. Full Name (Last, First, Middle Initial)
Ned L. Siegel

Mailing Address 3835 NW Boca Raton Blvd

City Boca Raton	State FL	Zip Code 33431
--------------------	-------------	-------------------

FEC ID number of contributing federal political committee. C

Name of Employer The Siegel Group	Occupation Real Estate
--------------------------------------	---------------------------

Receipt For: 2014
 Primary General
 Other (specify) Convention

Election Cycle-to-Date
2600.00

Date of Receipt
MM / DD / YYYY
03 / 12 / 2014

Transaction ID : SA11AI.6239

Amount of Each Receipt this Period
2600.00

B. Full Name (Last, First, Middle Initial)
Kristen L. Silverberg

Mailing Address 2335 49th Street NW

City Washington	State DC	Zip Code 20007
--------------------	-------------	-------------------

FEC ID number of contributing federal political committee. C

Name of Employer Institute of International Fin	Occupation General Counsel & Sr Advisor
--	--

Receipt For: 2014
 Primary General
 Other (specify) Convention

Election Cycle-to-Date
1000.00

Date of Receipt
MM / DD / YYYY
03 / 28 / 2014

Transaction ID : SA11AI.7611

Amount of Each Receipt this Period
1000.00

C. Full Name (Last, First, Middle Initial)
Amanda R. Simmons

Mailing Address 504 Cummings Street

City Sarasota	State FL	Zip Code 34242
------------------	-------------	-------------------

FEC ID number of contributing federal political committee. C

Name of Employer Self	Occupation Health Bill Advocate
--------------------------	------------------------------------

Receipt For: 2014
 Primary General
 Other (specify) Convention

Election Cycle-to-Date
500.00

Date of Receipt
MM / DD / YYYY
03 / 26 / 2014

Transaction ID : SA11AI.7417

Amount of Each Receipt this Period
500.00

SUBTOTAL of Receipts This Page (optional)..... 4100.00

TOTAL This Period (last page this line number only).....

14020184959

**SCHEDULE A (FEC Form 3)
ITEMIZED RECEIPTS**

Use separate schedule(s) for each category of the Detailed Summary Page	FOR LINE NUMBER:		PAGE 358 OF 462	
	(check only one)			
<input checked="" type="checkbox"/> 11a	<input type="checkbox"/> 11b	<input type="checkbox"/> 11c	<input type="checkbox"/> 11d	<input type="checkbox"/> 11e
<input type="checkbox"/> 12	<input type="checkbox"/> 13a	<input type="checkbox"/> 13b	<input type="checkbox"/> 14	<input type="checkbox"/> 15

Any information copied from such Reports and Statements may not be sold or used by any person for the purpose of soliciting contributions or for commercial purposes, other than using the name and address of any political committee to solicit contributions from such committee.

NAME OF COMMITTEE (In Full)
ED GILLESPIE FOR SENATE

A. Full Name (Last, First, Middle Initial) Kristine I. Simmons		Date of Receipt MM / DD / YYYY 02 / 25 / 2014
Mailing Address 9616 Tackroom Lane		Transaction ID : SA11AI.5521
City Great Falls	State VA	
Zip Code 22066	FEC ID number of contributing federal political committee. C	Amount of Each Receipt this Period 250.00
Name of Employer Partnership for Public Service	Occupation Government Affairs	Receipt For: 2014 <input type="checkbox"/> Primary <input type="checkbox"/> General <input checked="" type="checkbox"/> Other (specify) <input type="checkbox"/> Convention
Election Cycle-to-Date 250.00		

B. Full Name (Last, First, Middle Initial) Kyle Simmons		Date of Receipt MM / DD / YYYY 03 / 07 / 2014
Mailing Address 601 Pennsylvania Avenue NW South Bldg #900		Transaction ID : SA11AI.5978
City Washington	State DC	
Zip Code 20004	FEC ID number of contributing federal political committee. C	Amount of Each Receipt this Period 2600.00
Name of Employer The Simmons & Russell Group	Occupation Consultant	Receipt For: 2014 <input type="checkbox"/> Primary <input type="checkbox"/> General <input checked="" type="checkbox"/> Other (specify) <input type="checkbox"/> Convention
Election Cycle-to-Date 2600.00		

C. Full Name (Last, First, Middle Initial) Kyle Simmons		Date of Receipt MM / DD / YYYY 03 / 07 / 2014
Mailing Address 601 Pennsylvania Avenue NW South Bldg #900		Transaction ID : SA11AI.5980
City Washington	State DC	
Zip Code 20004	FEC ID number of contributing federal political committee. C	Amount of Each Receipt this Period 1100.00
Name of Employer The Simmons & Russell Group	Occupation Consultant	Receipt For: 2014 <input type="checkbox"/> Primary <input checked="" type="checkbox"/> General <input type="checkbox"/> Other (specify) <input type="checkbox"/> Convention
Election Cycle-to-Date 3700.00		

SUBTOTAL of Receipts This Page (optional).....	3950.00
TOTAL This Period (last page this line number only).....	

14029184959

**SCHEDULE A (FEC Form 3)
ITEMIZED RECEIPTS**

Use separate schedule(s)
for each category of the
Detailed Summary Page

FOR LINE NUMBER: PAGE 359 OF 462
(check only one)

<input checked="" type="checkbox"/> 11a	<input type="checkbox"/> 11b	<input type="checkbox"/> 11c	<input type="checkbox"/> 11d	<input type="checkbox"/> 15
<input type="checkbox"/> 12	<input type="checkbox"/> 13a	<input type="checkbox"/> 13b	<input type="checkbox"/> 14	<input type="checkbox"/>

Any information copied from such Reports and Statements may not be sold or used by any person for the purpose of soliciting contributions or for commercial purposes, other than using the name and address of any political committee to solicit contributions from such committee.

NAME OF COMMITTEE (In Full)
ED GILLESPIE FOR SENATE

A. Full Name (Last, First, Middle Initial)
Kyle Simmons

Mailing Address **601 Pennsylvania Avenue NW
South Bldg #900**

City **Washington** State **DC** Zip Code **20004**

FEC ID number of contributing federal political committee. **C**

Name of Employer **The Simmons & Russell Group** Occupation **Consultant**

Receipt For: 2014
 Primary General
 Other (specify)

Election Cycle-to-Date **5200.00**

Date of Receipt **03 / 12 / 2014**

Transaction ID : **SA11AI.6187**

Amount of Each Receipt this Period **1500.00**

B. Full Name (Last, First, Middle Initial)
L. E. Simmons

Mailing Address **600 Travis Street
Ste 6600**

City **Houston** State **TX** Zip Code **77002**

FEC ID number of contributing federal political committee. **C**

Name of Employer **SCF Partners** Occupation **Executive**

Receipt For: 2014
 Primary General
 Other (specify) **Convention**

Election Cycle-to-Date **1000.00**

Date of Receipt **03 / 04 / 2014**

Transaction ID : **SA11AI.5804**

Amount of Each Receipt this Period **1000.00**

C. Full Name (Last, First, Middle Initial)
William S. Simon

Mailing Address **24 Pinnacle Drive**

City **Rogers** State **AR** Zip Code **72758**

FEC ID number of contributing federal political committee. **C**

Name of Employer **Walmart** Occupation **Management**

Receipt For: 2014
 Primary General
 Other (specify) **Convention**

Election Cycle-to-Date **2600.00**

Date of Receipt **02 / 28 / 2014**

Transaction ID : **SA11AI.5679**

Amount of Each Receipt this Period **2600.00**

SUBTOTAL of Receipts This Page (optional).....

TOTAL This Period (last page this line number only).....

5100.00

14020184969

**SCHEDULE A (FEC Form 3)
ITEMIZED RECEIPTS**

Use separate schedule(s) for each category of the Detailed Summary Page	FOR LINE NUMBER:		PAGE 360 OF 462	
	(check only one)			
<input checked="" type="checkbox"/> 11a	<input type="checkbox"/> 11b	<input type="checkbox"/> 11c	<input type="checkbox"/> 11d	<input type="checkbox"/> 15
<input type="checkbox"/> 12	<input type="checkbox"/> 13a	<input type="checkbox"/> 13b	<input type="checkbox"/> 14	

Any information copied from such Reports and Statements may not be sold or used by any person for the purpose of soliciting contributions or for commercial purposes, other than using the name and address of any political committee to solicit contributions from such committee.

NAME OF COMMITTEE (In Full)
ED GILLESPIE FOR SENATE

A. Full Name (Last, First, Middle Initial)
William S. Simon

Mailing Address 24 Pinnacle Drive

City Rogers State AR Zip Code 72758

FEC ID number of contributing federal political committee. **C**

Name of Employer Walmart Occupation Management

Receipt For: 2014
 Primary General
 Other (specify)

Election Cycle-to-Date
5200.00

Date of Receipt
MM / DD / YYYY
02 / 28 / 2014

Transaction ID : SA11AI.5681

Amount of Each Receipt this Period
2600.00

B. Full Name (Last, First, Middle Initial)
John M. Sims

Mailing Address 6037 Crimson Ct

City McLean State VA Zip Code 22101

FEC ID number of contributing federal political committee. **C**

Name of Employer CMDI Occupation Executive

Receipt For: 2014
 Primary General
 Other (specify) Convention

Election Cycle-to-Date
2600.00

Date of Receipt
MM / DD / YYYY
03 / 03 / 2014

Transaction ID : SA11AI.5739

Amount of Each Receipt this Period
2600.00

C. Full Name (Last, First, Middle Initial)
Fred Singer

Mailing Address 1600 S. Eads Street

City Arlington State VA Zip Code 22202

FEC ID number of contributing federal political committee. **C**

Name of Employer Self Occupation Consultant

Receipt For: 2014
 Primary General
 Other (specify) Convention

Election Cycle-to-Date
500.00

Date of Receipt
MM / DD / YYYY
01 / 22 / 2014

Transaction ID : SA11AI.4684

Amount of Each Receipt this Period
500.00

SUBTOTAL of Receipts This Page (optional).....

TOTAL This Period (last page this line number only).....

5700.00

14929184961

**SCHEDULE A (FEC Form 3)
ITEMIZED RECEIPTS**

Use separate schedule(s) for each category of the Detailed Summary Page	FOR LINE NUMBER: (check only one)	PAGE 361 OF 462
	<input checked="" type="checkbox"/> 11a <input type="checkbox"/> 12 <input type="checkbox"/> 11b <input type="checkbox"/> 13a <input type="checkbox"/> 11c <input type="checkbox"/> 13b <input type="checkbox"/> 11d <input type="checkbox"/> 14 <input type="checkbox"/> 15	

Any information copied from such Reports and Statements may not be sold or used by any person for the purpose of soliciting contributions or for commercial purposes, other than using the name and address of any political committee to solicit contributions from such committee.

NAME OF COMMITTEE (In Full)
ED GILLESPIE FOR SENATE

Full Name (Last, First, Middle Initial) A. James B. Singerling		Date of Receipt MM / DD / YYYY 02 / 27 / 2014	
Mailing Address 6108 Woodmont Road		Transaction ID : SA11AI.5624	
City Alexandria	State VA	Zip Code 22307	Amount of Each Receipt this Period 1500.00
FEC ID number of contributing federal political committee. C			
Name of Employer The Club Foundation	Occupation Executive		
Receipt For: 2014 <input type="checkbox"/> Primary <input type="checkbox"/> General <input checked="" type="checkbox"/> Other (specify) Convention	Election Cycle-to-Date 1500.00		

Full Name (Last, First, Middle Initial) B. Scott M. Sipprelle		Date of Receipt MM / DD / YYYY 02 / 24 / 2014	
Mailing Address 15 Hodge Road		Transaction ID : SA11AI.5380	
City Princeton	State NJ	Zip Code 08540	Amount of Each Receipt this Period 500.00
FEC ID number of contributing federal political committee. C			
Name of Employer Westland Ventures	Occupation Venture Capital		
Receipt For: 2014 <input type="checkbox"/> Primary <input type="checkbox"/> General <input checked="" type="checkbox"/> Other (specify) Convention	Election Cycle-to-Date 500.00		

Full Name (Last, First, Middle Initial) C. Gerald F. Smith Jr.		Date of Receipt MM / DD / YYYY 02 / 17 / 2014	
Mailing Address PO Box 3588		Transaction ID : SA11AI.5100	
City Winchester	State VA	Zip Code 22601	Amount of Each Receipt this Period 2600.00
FEC ID number of contributing federal political committee. C			
Name of Employer Valley Proteins, Inc.	Occupation Executive		
Receipt For: 2014 <input type="checkbox"/> Primary <input type="checkbox"/> General <input checked="" type="checkbox"/> Other (specify) Convention	Election Cycle-to-Date 2600.00		

SUBTOTAL of Receipts This Page (optional).....	4600.00
TOTAL This Period (last page this line number only).....	4600.00

14020184962

**SCHEDULE A (FEC Form 3)
ITEMIZED RECEIPTS**

Use separate schedule(s) for each category of the Detailed Summary Page	FOR LINE NUMBER: (check only one)				PAGE 362 OF 462
	<input checked="" type="checkbox"/> 11a 12	<input type="checkbox"/> 11b 13a	<input type="checkbox"/> 11c 13b	<input type="checkbox"/> 11d 14	<input type="checkbox"/> 15

Any information copied from such Reports and Statements may not be sold or used by any person for the purpose of soliciting contributions or for commercial purposes, other than using the name and address of any political committee to solicit contributions from such committee.

NAME OF COMMITTEE (In Full)
ED GILLESPIE FOR SENATE

A. Full Name (Last, First, Middle Initial) Harold B. Smith		Date of Receipt MM / DD / YYYY 02 / 20 / 2014	
Mailing Address 3600 West Lake Avenue		Transaction ID : SA11AI.5312	
City Glenview	State IL	Zip Code 60026	Amount of Each Receipt this Period 2600.00
FEC ID number of contributing federal political committee. <input type="checkbox"/> C		Amount of Each Receipt this Period 2600.00	
Name of Employer Retired	Occupation Retired		
Receipt For: 2014 <input type="checkbox"/> Primary <input type="checkbox"/> General <input checked="" type="checkbox"/> Other (specify) Convention	Election Cycle-to-Date 2600.00		

B. Full Name (Last, First, Middle Initial) Harold B. Smith		Date of Receipt MM / DD / YYYY 02 / 20 / 2014	
Mailing Address 3600 West Lake Avenue		Transaction ID : SA11AI.5314	
City Glenview	State IL	Zip Code 60026	Amount of Each Receipt this Period 2600.00
FEC ID number of contributing federal political committee. <input type="checkbox"/> C		Amount of Each Receipt this Period 2600.00	
Name of Employer Retired	Occupation Retired		
Receipt For: 2014 <input type="checkbox"/> Primary <input checked="" type="checkbox"/> General <input type="checkbox"/> Other (specify)	Election Cycle-to-Date 5200.00		

C. Full Name (Last, First, Middle Initial) Kaye D. Smith		Date of Receipt MM / DD / YYYY 02 / 17 / 2014	
Mailing Address 549 Merrimans Lane		Transaction ID : SA11AI.5102	
City Winchester	State VA	Zip Code 22601	Amount of Each Receipt this Period 2600.00
FEC ID number of contributing federal political committee. <input type="checkbox"/> C		Amount of Each Receipt this Period 2600.00	
Name of Employer Homemaker	Occupation Homemaker		
Receipt For: 2014 <input type="checkbox"/> Primary <input type="checkbox"/> General <input checked="" type="checkbox"/> Other (specify) Convention	Election Cycle-to-Date 2600.00		

SUBTOTAL of Receipts This Page (optional).....	7800.00
TOTAL This Period (last page this line number only).....	

14020104003

**SCHEDULE A (FEC Form 3)
ITEMIZED RECEIPTS**

Use separate schedule(s)
for each category of the
Detailed Summary Page

FOR LINE NUMBER: PAGE 363 OF 462
(check only one)
 11a 11b 11c 11d
 12 13a 13b 14 15

Any information copied from such Reports and Statements may not be sold or used by any person for the purpose of soliciting contributions or for commercial purposes, other than using the name and address of any political committee to solicit contributions from such committee.

NAME OF COMMITTEE (In Full)
ED GILLESPIE FOR SENATE

A. Full Name (Last, First, Middle Initial)
Mr. Steven Curtis Smith

Mailing Address PO Box 1158

City Abingdon State VA Zip Code 24210

FEC ID number of contributing federal political committee.

Name of Employer K-VA-T Food Stores Occupation Merchant

Receipt For: 2014
 Primary General
 Other (specify) Convention

Election Cycle-to-Date

Date of Receipt / /
Transaction ID : SA11AI.7824

Amount of Each Receipt this Period

B. Full Name (Last, First, Middle Initial)
Mr. Steven Curtis Smith

Mailing Address PO Box 1158

City Abingdon State VA Zip Code 24210

FEC ID number of contributing federal political committee.

Name of Employer K-VA-T Food Stores Occupation Merchant

Receipt For: 2014
 Primary General
 Other (specify)

Election Cycle-to-Date

Date of Receipt / /
Transaction ID : SA11AI.7826

Amount of Each Receipt this Period

C. Full Name (Last, First, Middle Initial)
Erin F. Smythers

Mailing Address 6020 N. 28th Street

City Arlington State VA Zip Code 22207

FEC ID number of contributing federal political committee.

Name of Employer Homemaker Occupation Homemaker

Receipt For: 2014
 Primary General
 Other (specify) Convention

Election Cycle-to-Date

Date of Receipt / /
Transaction ID : SA11AI.6155

Amount of Each Receipt this Period

SUBTOTAL of Receipts This Page (optional).....

TOTAL This Period (last page this line number only).....

4029194034

**SCHEDULE A (FEC Form 3)
ITEMIZED RECEIPTS**

Use separate schedule(s) for each category of the Detailed Summary Page	FOR LINE NUMBER: (check only one)	PAGE 364 OF 462
	<input checked="" type="checkbox"/> 11a <input type="checkbox"/> 11b <input type="checkbox"/> 11c <input type="checkbox"/> 11d <input type="checkbox"/> 12 <input type="checkbox"/> 13a <input type="checkbox"/> 13b <input type="checkbox"/> 14 <input type="checkbox"/> 15	

Any information copied from such Reports and Statements may not be sold or used by any person for the purpose of soliciting contributions or for commercial purposes, other than using the name and address of any political committee to solicit contributions from such committee.

NAME OF COMMITTEE (In Full)
ED GILLESPIE FOR SENATE

A. Full Name (Last, First, Middle Initial) Kurt J. Snapper		Date of Receipt MM / DD / YYYY 03 / 31 / 2014	
Mailing Address 2486 Iron Forge Road		Transaction ID : SA11AI.7911	
City Oak Hill	State VA	Zip Code 20171	Amount of Each Receipt this Period 500.00
FEC ID number of contributing federal political committee. <input type="checkbox"/> C			
Name of Employer Self employed	Occupation Security Consulting		
Receipt For: 2014 <input type="checkbox"/> Primary <input type="checkbox"/> General <input checked="" type="checkbox"/> Other (specify) Convention	Election Cycle-to-Date 500.00		

B. Full Name (Last, First, Middle Initial) Thomas G. Snead Jr.		Date of Receipt MM / DD / YYYY 03 / 04 / 2014	
Mailing Address 103 Lockgreen Place		Transaction ID : SA11AI.5751	
City Richmond	State VA	Zip Code 23226	Amount of Each Receipt this Period 2600.00
FEC ID number of contributing federal political committee. <input type="checkbox"/> C			
Name of Employer Retired	Occupation Retired		
Receipt For: 2014 <input type="checkbox"/> Primary <input type="checkbox"/> General <input checked="" type="checkbox"/> Other (specify) Convention	Election Cycle-to-Date 2600.00		

C. Full Name (Last, First, Middle Initial) Thomas G. Snead Jr.		Date of Receipt MM / DD / YYYY 03 / 04 / 2014	
Mailing Address 103 Lockgreen Place		Transaction ID : SA11AI.5753	
City Richmond	State VA	Zip Code 23226	Amount of Each Receipt this Period 2600.00
FEC ID number of contributing federal political committee. <input type="checkbox"/> C			
Name of Employer Retired	Occupation Retired		
Receipt For: 2014 <input type="checkbox"/> Primary <input checked="" type="checkbox"/> General <input type="checkbox"/> Other (specify)	Election Cycle-to-Date 5200.00		

SUBTOTAL of Receipts This Page (optional).....	5700.00
TOTAL This Period (last page this line number only).....	5700.00

14920184955

**SCHEDULE A (FEC Form 3)
ITEMIZED RECEIPTS**

Use separate schedule(s) for each category of the Detailed Summary Page	FOR LINE NUMBER: (check only one)	PAGE 365 OF 462
	<input checked="" type="checkbox"/> 11a 12	<input type="checkbox"/> 11b 13a
	<input type="checkbox"/> 11c 13b	<input type="checkbox"/> 11d 14
		<input type="checkbox"/> 15

Any information copied from such Reports and Statements may not be sold or used by any person for the purpose of soliciting contributions or for commercial purposes, other than using the name and address of any political committee to solicit contributions from such committee.

NAME OF COMMITTEE (In Full)
ED GILLESPIE FOR SENATE

A. Full Name (Last, First, Middle Initial)
Michael K. Snelling

Mailing Address 29 Wysteria Lane

City State Zip Code
Scott Depot WV 25560

FEC ID number of contributing federal political committee. C

Name of Employer Occupation
Alpha Natural Resources Executive

Receipt For: 2014
 Primary General
 Other (specify) Convention

Election Cycle-to-Date
2000.00

Date of Receipt
MM / DD / YYYY
03 / 27 / 2014

Transaction ID : SA11AI.7482

Amount of Each Receipt this Period
2000.00

B. Full Name (Last, First, Middle Initial)
Virginia A. Sniegion

Mailing Address 5901 Mount Eagle Drive
Apt 1402

City State Zip Code
Alexandria VA 22303

FEC ID number of contributing federal political committee. C

Name of Employer Occupation
Institute for Defense Analysis National Defense

Receipt For: 2014
 Primary General
 Other (specify) Convention

Election Cycle-to-Date
2600.00

Date of Receipt
MM / DD / YYYY
03 / 07 / 2014

Transaction ID : SA11AI.5954

Amount of Each Receipt this Period
2600.00

C. Full Name (Last, First, Middle Initial)
Gordon M. Speed

Mailing Address 1212 West Braddock Road

City State Zip Code
Alexandria VA 22302

FEC ID number of contributing federal political committee. C

Name of Employer Occupation
Natl Assoc of Manufacturers Strategic Development

Receipt For: 2014
 Primary General
 Other (specify) Convention

Election Cycle-to-Date
500.00

Date of Receipt
MM / DD / YYYY
01 / 16 / 2014

Transaction ID : SA11AI.4192

Amount of Each Receipt this Period
500.00

SUBTOTAL of Receipts This Page (optional).....

TOTAL This Period (last page this line number only).....

5100.00

14020184955

**SCHEDULE A (FEC Form 3)
ITEMIZED RECEIPTS**

Use separate schedule(s) for each category of the Detailed Summary Page	FOR LINE NUMBER: (check only one)	PAGE 366 OF 462
	<input checked="" type="checkbox"/> 11a <input type="checkbox"/> 12 <input type="checkbox"/> 11b <input type="checkbox"/> 13a <input type="checkbox"/> 11c <input type="checkbox"/> 13b <input type="checkbox"/> 11d <input type="checkbox"/> 14 <input type="checkbox"/> 15	

Any information copied from such Reports and Statements may not be sold or used by any person for the purpose of soliciting contributions or for commercial purposes, other than using the name and address of any political committee to solicit contributions from such committee.

NAME OF COMMITTEE (In Full)
ED GILLESPIE FOR SENATE

A. Full Name (Last, First, Middle Initial)
Charles Spies

Mailing Address **236 N. Columbus**

City **Alexandria** State **VA** Zip Code **22314**

FEC ID number of contributing federal political committee. **C**

Name of Employer **Clark Hill** Occupation **Attorney**

Receipt For: 2014
 Primary General
 Other (specify) **Convention**

Election Cycle-to-Date **1000.00**

Date of Receipt
 MM / DD / YYYY
03 / 14 / 2014

Transaction ID : **SA11AI.6394**

Amount of Each Receipt this Period
1000.00

B. Full Name (Last, First, Middle Initial)
Mrs. Jeanette Staluppi

Mailing Address **2325 Snug Harbor Drive**

City **Palm Beach Gardens** State **FL** Zip Code **33410**

FEC ID number of contributing federal political committee. **C**

Name of Employer **Dealers Management Inc.** Occupation **Bookkeeper**

Receipt For: 2014
 Primary General
 Other (specify) **Convention**

Election Cycle-to-Date **2500.00**

Date of Receipt
 MM / DD / YYYY
03 / 20 / 2014

Transaction ID : **SA11AI.6878**

Amount of Each Receipt this Period
2500.00

C. Full Name (Last, First, Middle Initial)
John Staluppi

Mailing Address **2325 Snug Harbor Drive**

City **Palm Beach Gardens** State **FL** Zip Code **33410**

FEC ID number of contributing federal political committee. **C**

Name of Employer **Dealers Management Inc.** Occupation **President**

Receipt For: 2014
 Primary General
 Other (specify) **Convention**

Election Cycle-to-Date **2500.00**

Date of Receipt
 MM / DD / YYYY
03 / 20 / 2014

Transaction ID : **SA11AI.6876**

Amount of Each Receipt this Period
2500.00

SUBTOTAL of Receipts This Page (optional).....

TOTAL This Period (last page this line number only).....

6000.00

14020184967

**SCHEDULE A (FEC Form 3)
ITEMIZED RECEIPTS**

Use separate schedule(s) for each category of the Detailed Summary Page	FOR LINE NUMBER: (check only one)		PAGE 367 OF 462	
	<input checked="" type="checkbox"/> 11a 12	<input type="checkbox"/> 11b 13a	<input type="checkbox"/> 11c 13b	<input type="checkbox"/> 11d 14

Any information copied from such Reports and Statements may not be sold or used by any person for the purpose of soliciting contributions or for commercial purposes, other than using the name and address of any political committee to solicit contributions from such committee.

NAME OF COMMITTEE (In Full)
ED GILLESPIE FOR SENATE

A. Full Name (Last, First, Middle Initial) Robert M. Stanton		Date of Receipt MM / DD / YYYY 03 / 17 / 2014
Mailing Address 150 W. Main Street		Transaction ID : SA11AI.6499
City Norfolk	State VA	
Zip Code 23510	FEC ID number of contributing federal political committee. C	Amount of Each Receipt this Period 1000.00
Name of Employer Stanton Partners	Occupation Real Estate	Amount of Each Receipt this Period 1000.00
Receipt For: 2014 <input checked="" type="checkbox"/> Primary <input type="checkbox"/> Other (specify)	Election Cycle-to-Date 1000.00	
<input type="checkbox"/> General Convention		

B. Full Name (Last, First, Middle Initial) Scott Stanzel		Date of Receipt MM / DD / YYYY 03 / 26 / 2014
Mailing Address 2105 Westlake Avenue North Unit 401		Transaction ID : SA11AI.7285
City Seattle	State WA	
Zip Code 98109	FEC ID number of contributing federal political committee. C	Amount of Each Receipt this Period 1000.00
Name of Employer Amazon	Occupation Public Relations	Amount of Each Receipt this Period 1000.00
Receipt For: 2014 <input checked="" type="checkbox"/> Primary <input type="checkbox"/> Other (specify)	Election Cycle-to-Date 1000.00	
<input type="checkbox"/> General Convention		

C. Full Name (Last, First, Middle Initial) Thomas J. Stapleton		Date of Receipt MM / DD / YYYY 03 / 07 / 2014
Mailing Address 8504 Wendell Drive		Transaction ID : SA11AI.5983
City Alexandria	State VA	
Zip Code 22308	FEC ID number of contributing federal political committee. C	Amount of Each Receipt this Period 1500.00
Name of Employer Stapleton & Associates	Occupation Executive	Amount of Each Receipt this Period 1500.00
Receipt For: 2014 <input checked="" type="checkbox"/> Primary <input type="checkbox"/> Other (specify)	Election Cycle-to-Date 1500.00	
<input type="checkbox"/> General Convention		

SUBTOTAL of Receipts This Page (optional).....	3500.00
TOTAL This Period (last page this line number only).....	

14020184909

**SCHEDULE A (FEC Form 3)
ITEMIZED RECEIPTS**

Use separate schedule(s) for each category of the Detailed Summary Page

FOR LINE NUMBER: PAGE 368 OF 462
(check only one)

11a 11b 11c 11d
12 13a 13b 14 15

Any information copied from such Reports and Statements may not be sold or used by any person for the purpose of soliciting contributions or for commercial purposes, other than using the name and address of any political committee to solicit contributions from such committee.

NAME OF COMMITTEE (In Full)
ED GILLESPIE FOR SENATE

A. Full Name (Last, First, Middle Initial)
Daniel C. Statler

Mailing Address 258 Kappa Drive

City Pittsburgh State PA Zip Code 15238

FEC ID number of contributing federal political committee. C

Name of Employer Jenmarr Occupation Sales Executive

Receipt For: 2014
 Primary General
 Other (specify) Convention

Election Cycle-to-Date 1000.00

Date of Receipt 03 / 18 / 2014
Transaction ID : SA11AI.6373

Amount of Each Receipt this Period 1000.00

B. Full Name (Last, First, Middle Initial)
Mark Stavish

Mailing Address 22364 Wilson Meadows Lane

City Aldie State VA Zip Code 20105

FEC ID number of contributing federal political committee. C

Name of Employer Retired Occupation Retired

Receipt For: 2014
 Primary General
 Other (specify) Convention

Election Cycle-to-Date 2500.00

Date of Receipt 03 / 30 / 2014
Transaction ID : SA11AI.7751

Amount of Each Receipt this Period 2500.00

C. Full Name (Last, First, Middle Initial)
Frank Warren Stearns

Mailing Address 201 Liberty Street SW

City Leesburg State VA Zip Code 20175

FEC ID number of contributing federal political committee. C

Name of Employer Donahue & Stearns, PLC Occupation Attorney

Receipt For: 2014
 Primary General
 Other (specify) Convention

Election Cycle-to-Date 500.00

Date of Receipt 03 / 31 / 2014
Transaction ID : SA11AI.7913

Amount of Each Receipt this Period 500.00

SUBTOTAL of Receipts This Page (optional)..... 4000.00

TOTAL This Period (last page this line number only).....

1020194959

**SCHEDULE A (FEC Form 3)
ITEMIZED RECEIPTS**

Use separate schedule(s) for each category of the Detailed Summary Page	FOR LINE NUMBER:		PAGE 369 OF 462	
	(check only one)			
<input checked="" type="checkbox"/> 11a 12	<input type="checkbox"/> 11b 13a	<input type="checkbox"/> 11c 13b	<input type="checkbox"/> 11d 14	<input type="checkbox"/> 15

Any information copied from such Reports and Statements may not be sold or used by any person for the purpose of soliciting contributions or for commercial purposes, other than using the name and address of any political committee to solicit contributions from such committee.

NAME OF COMMITTEE (In Full)
ED GILLESPIE FOR SENATE

A. Full Name (Last, First, Middle Initial) Elise M. Stefanik		Date of Receipt MM / DD / YYYY 02 / 05 / 2014
Mailing Address PO Box 17		Transaction ID : SA11AI.4891
City Willsboro	State NY	
FEC ID number of contributing federal political committee. C		Amount of Each Receipt this Period 1500.00
Name of Employer Premium Plywood Products	Occupation Sales	Amount of Each Receipt this Period 1500.00
Receipt For: 2014 <input type="checkbox"/> Primary <input type="checkbox"/> General <input checked="" type="checkbox"/> Other (specify) Convention	Election Cycle-to-Date 1500.00	

B. Full Name (Last, First, Middle Initial) Andrew Stepanian		Date of Receipt MM / DD / YYYY 03 / 20 / 2014
Mailing Address 2455 Pince Valley Court		Transaction ID : SA11AI.6782
City Houston	State TX	
FEC ID number of contributing federal political committee. C		Amount of Each Receipt this Period 1000.00
Name of Employer Silver Eagle Distributors, L.P	Occupation Attorney	Amount of Each Receipt this Period 1000.00
Receipt For: 2014 <input type="checkbox"/> Primary <input type="checkbox"/> General <input checked="" type="checkbox"/> Other (specify) Convention	Election Cycle-to-Date 1000.00	

C. Full Name (Last, First, Middle Initial) Jay B. Stephens		Date of Receipt MM / DD / YYYY 03 / 27 / 2014
Mailing Address 48 Ayrshire Lane		Transaction ID : SA11AI.7486
City Concord	State MA	
FEC ID number of contributing federal political committee. C		Amount of Each Receipt this Period 500.00
Name of Employer Raytheon Company	Occupation Attorney/Business Executive	Amount of Each Receipt this Period 500.00
Receipt For: 2014 <input type="checkbox"/> Primary <input type="checkbox"/> General <input checked="" type="checkbox"/> Other (specify) Convention	Election Cycle-to-Date 500.00	

SUBTOTAL of Receipts This Page (optional).....	3000.00
TOTAL This Period (last page this line number only).....	

**SCHEDULE A (FEC Form 3)
ITEMIZED RECEIPTS**

Use separate schedule(s) for each category of the Detailed Summary Page	FOR LINE NUMBER: (check only one)	PAGE 370 OF 462
	<input checked="" type="checkbox"/> 11a <input type="checkbox"/> 12 <input type="checkbox"/> 11b <input type="checkbox"/> 13a <input type="checkbox"/> 11c <input type="checkbox"/> 13b <input type="checkbox"/> 11d <input type="checkbox"/> 14 <input type="checkbox"/> 15	

Any information copied from such Reports and Statements may not be sold or used by any person for the purpose of soliciting contributions or for commercial purposes, other than using the name and address of any political committee to solicit contributions from such committee.

NAME OF COMMITTEE (In Full)
ED GILLESPIE FOR SENATE

A. Full Name (Last, First, Middle Initial) William D. Stephens		Date of Receipt MM / DD / YYYY 03 / 04 / 2014	
Mailing Address 6724 Princess Anne Lane		Transaction ID : SA11AI.5817	
City Falls Church	State VA	Zip Code 22042	Amount of Each Receipt this Period 1000.00
FEC ID number of contributing federal political committee.		C	
Name of Employer K&L Gates LLP	Occupation Government Affairs		
Receipt For: 2014 <input type="checkbox"/> Primary <input type="checkbox"/> General <input checked="" type="checkbox"/> Other (specify) Convention	Election Cycle-to-Date 1000.00		

B. Full Name (Last, First, Middle Initial) Stuart Stevens		Date of Receipt MM / DD / YYYY 01 / 16 / 2014	
Mailing Address 184 Bay Hill Road		Transaction ID : SA11AI.4258	
City Northfield	State NH	Zip Code 03276	Amount of Each Receipt this Period 2500.00
FEC ID number of contributing federal political committee.		C	
Name of Employer Strategic Partners and Media	Occupation Consultant/Writer		
Receipt For: 2014 <input type="checkbox"/> Primary <input type="checkbox"/> General <input checked="" type="checkbox"/> Other (specify) Convention	Election Cycle-to-Date 2500.00		

C. Full Name (Last, First, Middle Initial) Mary D. Stirewalt		Date of Receipt MM / DD / YYYY 02 / 25 / 2014	
Mailing Address 915 Waynewood Blvd		Transaction ID : SA11AI.5523	
City Alexandria	State VA	Zip Code 22308	Amount of Each Receipt this Period 250.00
FEC ID number of contributing federal political committee.		C	
Name of Employer Self	Occupation Public Relations		
Receipt For: 2014 <input type="checkbox"/> Primary <input type="checkbox"/> General <input checked="" type="checkbox"/> Other (specify) Convention	Election Cycle-to-Date 250.00		

SUBTOTAL of Receipts This Page (optional).....	3750.00
TOTAL This Period (last page this line number only).....	3750.00

14829184971

**SCHEDULE A (FEC Form 3)
ITEMIZED RECEIPTS**

Use separate schedule(s) for each category of the Detailed Summary Page	FOR LINE NUMBER:	PAGE 371 OF 462
	(check only one)	
<input checked="" type="checkbox"/> 11a	<input type="checkbox"/> 11b	<input type="checkbox"/> 11c
<input type="checkbox"/> 12	<input type="checkbox"/> 13a	<input type="checkbox"/> 13b
	<input type="checkbox"/> 14	<input type="checkbox"/> 15

Any information copied from such Reports and Statements may not be sold or used by any person for the purpose of soliciting contributions or for commercial purposes, other than using the name and address of any political committee to solicit contributions from such committee.

NAME OF COMMITTEE (In Full)
ED GILLESPIE FOR SENATE

A. Full Name (Last, First, Middle Initial)
Thaddeus E. Strom

Mailing Address 4919 Sedgwick St. N.W.

City Washington State DC Zip Code 20016

FEC ID number of contributing federal political committee. C

Name of Employer Parry, Romani, DeConcini & Symms Occupation Executive-Congressional Relations

Receipt For: 2014
 Primary General
 Other (specify) Convention

Election Cycle-to-Date

Date of Receipt
 M M M / D D D / Y Y Y Y Y Y
 03 / 12 / 2014

Transaction ID : SA11AI.6188

Amount of Each Receipt this Period
 500.00

B. Full Name (Last, First, Middle Initial)
Alexander D. Stuart

Mailing Address 506 N. WashingtN Road

City Lake Forest State IL Zip Code 60045

FEC ID number of contributing federal political committee. C

Name of Employer Northstar Investments Occupation Executive

Receipt For: 2014
 Primary General
 Other (specify) Convention

Election Cycle-to-Date

Date of Receipt
 M M M / D D D / Y Y Y Y Y Y
 02 / 12 / 2014

Transaction ID : SA11AI.5001

Amount of Each Receipt this Period
 2500.00

C. Full Name (Last, First, Middle Initial)
Carole A. Suarez

Mailing Address 1214 Warrington Place

City Alexandria State VA Zip Code 22307

FEC ID number of contributing federal political committee. C

Name of Employer Homemaker Occupation Homemaker

Receipt For: 2014
 Primary General
 Other (specify) Convention

Election Cycle-to-Date

Date of Receipt
 M M M / D D D / Y Y Y Y Y Y
 02 / 25 / 2014

Transaction ID : SA11AI.5525

Amount of Each Receipt this Period
 500.00

SUBTOTAL of Receipts This Page (optional).....

TOTAL This Period (last page this line number only).....

3500.00

14020184972

**SCHEDULE A (FEC Form 3)
ITEMIZED RECEIPTS**

Use separate schedule(s) for each category of the Detailed Summary Page	FOR LINE NUMBER: (check only one)	PAGE 372 OF 462
	<input checked="" type="checkbox"/> 11a <input type="checkbox"/> 11b <input type="checkbox"/> 11c <input type="checkbox"/> 11d <input type="checkbox"/> 12 <input type="checkbox"/> 13a <input type="checkbox"/> 13b <input type="checkbox"/> 14 <input type="checkbox"/> 15	

Any information copied from such Reports and Statements may not be sold or used by any person for the purpose of soliciting contributions or for commercial purposes, other than using the name and address of any political committee to solicit contributions from such committee.

NAME OF COMMITTEE (In Full)
ED GILLESPIE FOR SENATE

A. Full Name (Last, First, Middle Initial)
Edwin Sullivan

Mailing Address 1221 Harvard Street

City State Zip Code
Houston TX 77008

FEC ID number of contributing federal political committee. C

Name of Employer Occupation
Edwin Sullivan P.C. Attorney

Receipt For: 2014
 Primary General
 Other (specify) Convention

Election Cycle-to-Date
1000.00

Date of Receipt
MM / DD / YYYY
01 / 24 / 2014

Transaction ID : SA11AI.4318

Amount of Each Receipt this Period
1000.00

B. Full Name (Last, First, Middle Initial)
Katherine Sullivan

Mailing Address 24 Lords Highway

City State Zip Code
Weston CT 06883

FEC ID number of contributing federal political committee. C

Name of Employer Occupation
Homemaker Homemaker

Receipt For: 2014
 Primary General
 Other (specify) Convention

Election Cycle-to-Date
2600.00

Date of Receipt
MM / DD / YYYY
03 / 31 / 2014

Transaction ID : SA11AI.7915

Amount of Each Receipt this Period
2600.00

C. Full Name (Last, First, Middle Initial)
Mr. Kevin F. Sullivan

Mailing Address 460 Capri Blvd

City State Zip Code
Treasure Island FL 33706

FEC ID number of contributing federal political committee. C

Name of Employer Occupation
Kevin Sullivan Communications, Communications

Receipt For: 2014
 Primary General
 Other (specify) Convention

Election Cycle-to-Date
500.00

Date of Receipt
MM / DD / YYYY
03 / 30 / 2014

Transaction ID : SA11AI.7753

Amount of Each Receipt this Period
500.00

SUBTOTAL of Receipts This Page (optional).....

TOTAL This Period (last page this line number only).....

4100.00

14020184973

**SCHEDULE A (FEC Form 3)
ITEMIZED RECEIPTS**

Use separate schedule(s) for each category of the Detailed Summary Page	FOR LINE NUMBER:		PAGE 373 OF 462	
	(check only one)			
<input checked="" type="checkbox"/> 11a	<input type="checkbox"/> 11b	<input type="checkbox"/> 11c	<input type="checkbox"/> 11d	<input type="checkbox"/> 11e
<input type="checkbox"/> 12	<input type="checkbox"/> 13a	<input type="checkbox"/> 13b	<input type="checkbox"/> 14	<input type="checkbox"/> 15

Any information copied from such Reports and Statements may not be sold or used by any person for the purpose of soliciting contributions or for commercial purposes, other than using the name and address of any political committee to solicit contributions from such committee.

NAME OF COMMITTEE (In Full)
ED GILLESPIE FOR SENATE

A. Full Name (Last, First, Middle Initial)
John E. Sununu

Mailing Address 799 Central Road

City Rye	State NH	Zip Code 03870
-------------	-------------	-------------------

FEC ID number of contributing federal political committee. C

Name of Employer Akin Gump	Occupation Senior Policy Advisor
-------------------------------	-------------------------------------

Receipt For: 2014
 Primary General
 Other (specify) Convention

Election Cycle-to-Date
2000.00

Date of Receipt
MM / DD / YYYY
03 / 31 / 2014

Transaction ID : SA11AI.8275

Amount of Each Receipt this Period
2000.00

B. Full Name (Last, First, Middle Initial)
Rob L. Swain

Mailing Address 4164 Roberts Point Circle

City Sarasota	State FL	Zip Code 34242
------------------	-------------	-------------------

FEC ID number of contributing federal political committee. C

Name of Employer Retired	Occupation Retired
-----------------------------	-----------------------

Receipt For: 2014
 Primary General
 Other (specify) Convention

Election Cycle-to-Date
500.00

Date of Receipt
MM / DD / YYYY
03 / 23 / 2014

Transaction ID : SA11AI.6979

Amount of Each Receipt this Period
500.00

C. Full Name (Last, First, Middle Initial)
Charles F. Swett

Mailing Address 1021 Harriman Street

City Great Falls	State VA	Zip Code 22066
---------------------	-------------	-------------------

FEC ID number of contributing federal political committee. C

Name of Employer Department of Defense	Occupation Government employee
---	-----------------------------------

Receipt For: 2014
 Primary General
 Other (specify) Convention

Election Cycle-to-Date
250.00

Date of Receipt
MM / DD / YYYY
03 / 24 / 2014

Transaction ID : SA11AI.7032

Amount of Each Receipt this Period
250.00

SUBTOTAL of Receipts This Page (optional).....

TOTAL This Period (last page this line number only).....

2750.00

14020184974

**SCHEDULE A (FEC Form 3)
ITEMIZED RECEIPTS**

Use separate schedule(s) for each category of the Detailed Summary Page	FOR LINE NUMBER:	PAGE 374 OF 462
	(check only one)	
<input checked="" type="checkbox"/> 11a	<input type="checkbox"/> 11b	<input type="checkbox"/> 11c
<input type="checkbox"/> 12	<input type="checkbox"/> 13a	<input type="checkbox"/> 13b
	<input type="checkbox"/> 14	<input type="checkbox"/> 15

Any information copied from such Reports and Statements may not be sold or used by any person for the purpose of soliciting contributions or for commercial purposes, other than using the name and address of any political committee to solicit contributions from such committee.

NAME OF COMMITTEE (In Full)
ED GILLESPIE FOR SENATE

A. Full Name (Last, First, Middle Initial) Sharyn C. Taets		Date of Receipt
Mailing Address 798 Sing Sing Road		<input type="text" value="01"/> / <input type="text" value="26"/> / <input type="text" value="2014"/>
City	State	Zip Code
Horseheads	NY	14845
FEC ID number of contributing federal political committee.		Transaction ID : SA11AI.4327
<input type="text" value="C"/>		Amount of Each Receipt this Period
Name of Employer Retired		<input type="text" value="500.00"/>
Occupation Retired		
Receipt For: 2014	Election Cycle-to-Date	
<input type="checkbox"/> Primary <input type="checkbox"/> General	<input type="text" value="500.00"/>	
<input checked="" type="checkbox"/> Other (specify) Convention		

B. Full Name (Last, First, Middle Initial) Eric Tanenblatt		Date of Receipt
Mailing Address 1000 Foxcroft Road		<input type="text" value="03"/> / <input type="text" value="26"/> / <input type="text" value="2014"/>
City	State	Zip Code
Atlanta	GA	30327
FEC ID number of contributing federal political committee.		Transaction ID : SA11AI.7282
<input type="text" value="C"/>		Amount of Each Receipt this Period
Name of Employer McKenna Long		<input type="text" value="2600.00"/>
Occupation Director		
Receipt For: 2014	Election Cycle-to-Date	
<input type="checkbox"/> Primary <input type="checkbox"/> General	<input type="text" value="2600.00"/>	
<input checked="" type="checkbox"/> Other (specify) Convention		

C. Full Name (Last, First, Middle Initial) Eric Tanenblatt		Date of Receipt
Mailing Address 1000 Foxcroft Road		<input type="text" value="03"/> / <input type="text" value="26"/> / <input type="text" value="2014"/>
City	State	Zip Code
Atlanta	GA	30327
FEC ID number of contributing federal political committee.		Transaction ID : SA11AI.7284
<input type="text" value="C"/>		Amount of Each Receipt this Period
Name of Employer McKenna Long		<input type="text" value="2600.00"/>
Occupation Director		
Receipt For: 2014	Election Cycle-to-Date	
<input type="checkbox"/> Primary <input checked="" type="checkbox"/> General	<input type="text" value="5200.00"/>	
<input type="checkbox"/> Other (specify)		

SUBTOTAL of Receipts This Page (optional).....	<input type="text" value="5700.00"/>
TOTAL This Period (last page this line number only).....	<input type="text" value="5700.00"/>

14029184975

**SCHEDULE A (FEC Form 3)
ITEMIZED RECEIPTS**

Use separate schedule(s) for each category of the Detailed Summary Page	FOR LINE NUMBER:	PAGE 375 OF 462
	(check only one)	
<input checked="" type="checkbox"/> 11a	<input type="checkbox"/> 11b	<input type="checkbox"/> 11c
<input type="checkbox"/> 12	<input type="checkbox"/> 13a	<input type="checkbox"/> 13b
<input type="checkbox"/> 14	<input type="checkbox"/> 15	

Any information copied from such Reports and Statements may not be sold or used by any person for the purpose of soliciting contributions or for commercial purposes, other than using the name and address of any political committee to solicit contributions from such committee.

NAME OF COMMITTEE (In Full)
ED GILLESPIE FOR SENATE

A. Full Name (Last, First, Middle Initial) Heath P. Tarbert		Date of Receipt
Mailing Address 4717 36th St. NW		<input type="text" value="03"/> / <input type="text" value="26"/> / <input type="text" value="2014"/>
City	State	Zip Code
Washington	DC	20008
FEC ID number of contributing federal political committee.		Transaction ID : SA11A1.7280
<input type="text" value="C"/>		Amount of Each Receipt this Period
Name of Employer Allen & Overy LLP		<input type="text" value="1000.00"/>
Occupation Attorney		
Receipt For: 2014	Election Cycle-to-Date	
<input type="checkbox"/> Primary <input type="checkbox"/> General	<input type="text" value="1000.00"/>	
<input checked="" type="checkbox"/> Other (specify) Convention		

B. Full Name (Last, First, Middle Initial) Linda E. Tarplin		Date of Receipt
Mailing Address 2103 Powhatan Street		<input type="text" value="03"/> / <input type="text" value="31"/> / <input type="text" value="2014"/>
City	State	Zip Code
Falls Church	VA	22043
FEC ID number of contributing federal political committee.		Transaction ID : SA11A1.7917
<input type="text" value="C"/>		Amount of Each Receipt this Period
Name of Employer Tarplin, Downs & Young, LLC		<input type="text" value="600.00"/>
Occupation Lobbyist		
Receipt For: 2014	Election Cycle-to-Date	
<input type="checkbox"/> Primary <input type="checkbox"/> General	<input type="text" value="600.00"/>	
<input checked="" type="checkbox"/> Other (specify) Convention		

C. Full Name (Last, First, Middle Initial) Nicholas F. Taubman		Date of Receipt
Mailing Address 2818 Avenham Avenue		<input type="text" value="03"/> / <input type="text" value="28"/> / <input type="text" value="2014"/>
City	State	Zip Code
Roanoke	VA	24014
FEC ID number of contributing federal political committee.		Transaction ID : SA11A1.7633
<input type="text" value="C"/>		Amount of Each Receipt this Period
Name of Employer Retired		<input type="text" value="2600.00"/>
Occupation Retired		
Receipt For: 2014	Election Cycle-to-Date	
<input type="checkbox"/> Primary <input type="checkbox"/> General	<input type="text" value="2600.00"/>	
<input checked="" type="checkbox"/> Other (specify) Convention		

SUBTOTAL of Receipts This Page (optional).....	<input type="text" value="4200.00"/>
TOTAL This Period (last page this line number only).....	<input type="text" value=""/>

14020194979

**SCHEDULE A (FEC Form 3)
ITEMIZED RECEIPTS**

Use separate schedule(s) for each category of the Detailed Summary Page	FOR LINE NUMBER: (check only one)		PAGE 376 OF 462	
	<input checked="" type="checkbox"/> 11a 12	<input type="checkbox"/> 11b 13a	<input type="checkbox"/> 11c 13b	<input type="checkbox"/> 11d 14

Any information copied from such Reports and Statements may not be sold or used by any person for the purpose of soliciting contributions or for commercial purposes, other than using the name and address of any political committee to solicit contributions from such committee.

NAME OF COMMITTEE (In Full)
ED GILLESPIE FOR SENATE

A. Full Name (Last, First, Middle Initial) Nicholas F. Taubman		Date of Receipt <input type="text" value="03"/> / <input type="text" value="28"/> / <input type="text" value="2014"/>	
Mailing Address 2818 Avenham Avenue		Transaction ID : SA11AI.7635	
City Roanoke	State VA	Zip Code 24014	Amount of Each Receipt this Period <input type="text" value="2600.00"/>
FEC ID number of contributing federal political committee. <input type="text" value="C"/>		Election Cycle-to-Date <input type="text" value="5200.00"/>	
Name of Employer Retired	Occupation Retired		
Receipt For: 2014 <input type="checkbox"/> Primary <input checked="" type="checkbox"/> General <input type="checkbox"/> Other (specify)			

B. Full Name (Last, First, Middle Initial) Thomas J. Tauke		Date of Receipt <input type="text" value="03"/> / <input type="text" value="12"/> / <input type="text" value="2014"/>	
Mailing Address 1405 Greenwood Place		Transaction ID : SA11AI.6190	
City Alexandria	State VA	Zip Code 22304	Amount of Each Receipt this Period <input type="text" value="2600.00"/>
FEC ID number of contributing federal political committee. <input type="text" value="C"/>		Election Cycle-to-Date <input type="text" value="2600.00"/>	
Name of Employer Retired	Occupation Retired		
Receipt For: 2014 <input type="checkbox"/> Primary <input type="checkbox"/> General <input checked="" type="checkbox"/> Other (specify) Convention			

C. Full Name (Last, First, Middle Initial) David F. Taylor		Date of Receipt <input type="text" value="03"/> / <input type="text" value="12"/> / <input type="text" value="2014"/>	
Mailing Address 708 West Braddock Road		Transaction ID : SA11AI.6192	
City Alexandria	State VA	Zip Code 22302	Amount of Each Receipt this Period <input type="text" value="1000.00"/>
FEC ID number of contributing federal political committee. <input type="text" value="C"/>		Election Cycle-to-Date <input type="text" value="1000.00"/>	
Name of Employer Capitol Solutions	Occupation Government Relations Consultant		
Receipt For: 2014 <input type="checkbox"/> Primary <input type="checkbox"/> General <input checked="" type="checkbox"/> Other (specify) Convention			

SUBTOTAL of Receipts This Page (optional).....	<input type="text" value="6200.00"/>
TOTAL This Period (last page this line number only).....	<input type="text" value=""/>

14920184977

**SCHEDULE A (FEC Form 3)
ITEMIZED RECEIPTS**

Use separate schedule(s) for each category of the Detailed Summary Page	FOR LINE NUMBER: (check only one)	PAGE 377 OF 462
	<input checked="" type="checkbox"/> 11a 12 <input type="checkbox"/> 11b 13a <input type="checkbox"/> 11c 13b <input type="checkbox"/> 11d 14 <input type="checkbox"/> 15	

Any information copied from such Reports and Statements may not be sold or used by any person for the purpose of soliciting contributions or for commercial purposes, other than using the name and address of any political committee to solicit contributions from such committee.

NAME OF COMMITTEE (In Full)
ED GILLESPIE FOR SENATE

Full Name (Last, First, Middle Initial) A. Harry B. Taylor		Date of Receipt <input type="text" value="03"/> / <input type="text" value="03"/> / <input type="text" value="2014"/>	
Mailing Address 401 College Place		Transaction ID : SA11AI.5725	
City Norfolk	State VA	Zip Code 23510	Amount of Each Receipt this Period <input type="text" value="100.00"/>
FEC ID number of contributing federal political committee. <input type="text" value="C"/>			
Name of Employer Retired	Occupation Retired		Amount of Each Receipt this Period <input type="text" value="300.00"/>
Receipt For: 2014 <input type="checkbox"/> Primary <input type="checkbox"/> General <input checked="" type="checkbox"/> Other (specify) Convention	Election Cycle-to-Date <input type="text" value="300.00"/>		

Full Name (Last, First, Middle Initial) B. Jack C. Taylor		Date of Receipt <input type="text" value="03"/> / <input type="text" value="24"/> / <input type="text" value="2014"/>	
Mailing Address 35 Hunter Avenue		Transaction ID : SA11AI.6987	
City St Louis	State MO	Zip Code 63124	Amount of Each Receipt this Period <input type="text" value="1000.00"/>
FEC ID number of contributing federal political committee. <input type="text" value="C"/>			
Name of Employer Enterprise Holding	Occupation Founder/Executive		Amount of Each Receipt this Period <input type="text" value="1000.00"/>
Receipt For: 2014 <input type="checkbox"/> Primary <input type="checkbox"/> General <input checked="" type="checkbox"/> Other (specify) Convention	Election Cycle-to-Date <input type="text" value="1000.00"/>		

Full Name (Last, First, Middle Initial) C. Margaretta J. Taylor		Date of Receipt <input type="text" value="03"/> / <input type="text" value="26"/> / <input type="text" value="2014"/>	
Mailing Address 2 Sutton Square		Transaction ID : SA11AI.7164	
City New York	State NY	Zip Code 10022	Amount of Each Receipt this Period <input type="text" value="500.00"/>
FEC ID number of contributing federal political committee. <input type="text" value="C"/>			
Name of Employer Retired	Occupation Retired		Amount of Each Receipt this Period <input type="text" value="500.00"/>
Receipt For: 2014 <input type="checkbox"/> Primary <input type="checkbox"/> General <input checked="" type="checkbox"/> Other (specify) Convention	Election Cycle-to-Date <input type="text" value="500.00"/>		

SUBTOTAL of Receipts This Page (optional).....	<input type="text" value="1600.00"/>
TOTAL This Period (last page this line number only).....	<input type="text" value="1600.00"/>

14020184979

**SCHEDULE A (FEC Form 3)
ITEMIZED RECEIPTS**

Use separate schedule(s) for each category of the Detailed Summary Page	FOR LINE NUMBER:		PAGE 378 OF 462	
	(check only one)			
	<input checked="" type="checkbox"/> 11a	<input type="checkbox"/> 11b	<input type="checkbox"/> 11c	<input type="checkbox"/> 11d
<input type="checkbox"/> 12	<input type="checkbox"/> 13a	<input type="checkbox"/> 13b	<input type="checkbox"/> 14	<input type="checkbox"/> 15

Any information copied from such Reports and Statements may not be sold or used by any person for the purpose of soliciting contributions or for commercial purposes, other than using the name and address of any political committee to solicit contributions from such committee.

NAME OF COMMITTEE (In Full)
ED GILLESPIE FOR SENATE

A. Full Name (Last, First, Middle Initial)
Mr. George J. Terwilliger

Mailing Address 11017 Pleasant Vale Road

City Delaplane State VA Zip Code 20144

FEC ID number of contributing federal political committee. C

Name of Employer Morgan Lewis and Bockius LLP Occupation Attorney

Receipt For: 2014
 Primary General
 Other (specify) Convention

Election Cycle-to-Date

Date of Receipt
 MM / DD / YYYY
 03 / 31 / 2014

Transaction ID : SA11AI.7919

Amount of Each Receipt this Period
 2600.00

B. Full Name (Last, First, Middle Initial)
Mr. George J. Terwilliger

Mailing Address 11017 Pleasant Vale Road

City Delaplane State VA Zip Code 20144

FEC ID number of contributing federal political committee. C

Name of Employer Morgan Lewis and Bockius LLP Occupation Attorney

Receipt For: 2014
 Primary General
 Other (specify)

Election Cycle-to-Date

Date of Receipt
 MM / DD / YYYY
 03 / 31 / 2014

Transaction ID : SA11AI.7921

Amount of Each Receipt this Period
 2600.00

C. Full Name (Last, First, Middle Initial)
David W. Thompson

Mailing Address 7301 Hundley Blvd

City Dallas State TX Zip Code 75231

FEC ID number of contributing federal political committee. C

Name of Employer Retired Occupation Retired

Receipt For: 2014
 Primary General
 Other (specify) Convention

Election Cycle-to-Date

Date of Receipt
 MM / DD / YYYY
 01 / 18 / 2014

Transaction ID : SA11AI.4509

Amount of Each Receipt this Period
 500.00

SUBTOTAL of Receipts This Page (optional).....

TOTAL This Period (last page this line number only).....

5700.00

14020184679

**SCHEDULE A (FEC Form 3)
ITEMIZED RECEIPTS**

Use separate schedule(s) for each category of the Detailed Summary Page	FOR LINE NUMBER: (check only one)				PAGE 379 OF 462
	<input checked="" type="checkbox"/> 11a 12	<input type="checkbox"/> 11b 13a	<input type="checkbox"/> 11c 13b	<input type="checkbox"/> 11d 14	<input type="checkbox"/> 15

Any information copied from such Reports and Statements may not be sold or used by any person for the purpose of soliciting contributions or for commercial purposes, other than using the name and address of any political committee to solicit contributions from such committee.

NAME OF COMMITTEE (In Full)
ED GILLESPIE FOR SENATE

A. Full Name (Last, First, Middle Initial)
David Henry Thompson

Mailing Address 1352 Lancia Drive

City McLean State VA Zip Code 22102

FEC ID number of contributing federal political committee. **C**

Name of Employer Cooper & Kirk, PLLC Occupation Attorney

Receipt For: 2014
 Primary General
 Other (specify) Convention

Election Cycle-to-Date 1500.00

Date of Receipt: 02 / 20 / 2014
Transaction ID : SA11AI.5322

Amount of Each Receipt this Period: 1500.00

B. Full Name (Last, First, Middle Initial)
Mr. George R. Thompson Jr.

Mailing Address PO Box 868

City Marshall State VA Zip Code 20116

FEC ID number of contributing federal political committee. **C**

Name of Employer Retired Occupation Retired

Receipt For: 2014
 Primary General
 Other (specify) Convention

Election Cycle-to-Date 1000.00

Date of Receipt: 03 / 31 / 2014
Transaction ID : SA11AI.7804

Amount of Each Receipt this Period: 1000.00

C. Full Name (Last, First, Middle Initial)
Matthew G. Thompson

Mailing Address 6302 Ridgeway Road

City Richmond State VA Zip Code 23226

FEC ID number of contributing federal political committee. **C**

Name of Employer Retired Occupation Retired

Receipt For: 2014
 Primary General
 Other (specify) Convention

Election Cycle-to-Date 2600.00

Date of Receipt: 03 / 26 / 2014
Transaction ID : SA11AI.7147

Amount of Each Receipt this Period: 2600.00

SUBTOTAL of Receipts This Page (optional)..... 5100.00

TOTAL This Period (last page this line number only).....

**SCHEDULE A (FEC Form 3)
ITEMIZED RECEIPTS**

Use separate schedule(s) for each category of the Detailed Summary Page	FOR LINE NUMBER: (check only one)		PAGE 380 OF 462	
	<input checked="" type="checkbox"/> 11a 12	<input type="checkbox"/> 11b 13a	<input type="checkbox"/> 11c 13b	<input type="checkbox"/> 11d 14

Any information copied from such Reports and Statements may not be sold or used by any person for the purpose of soliciting contributions or for commercial purposes, other than using the name and address of any political committee to solicit contributions from such committee.

NAME OF COMMITTEE (In Full)
ED GILLESPIE FOR SENATE

A. Full Name (Last, First, Middle Initial) Matthew G. Thompson		Date of Receipt MM / DD / YYYY 03 / 26 / 2014	
Mailing Address 6302 Ridgeway Road		Transaction ID : SA11AI.7148	
City Richmond	State VA	Zip Code 23226	Amount of Each Receipt this Period 2600.00
FEC ID number of contributing federal political committee.		[C]	
Name of Employer Retired	Occupation Retired		
Receipt For: 2014 <input type="checkbox"/> Primary <input checked="" type="checkbox"/> General <input type="checkbox"/> Other (specify)	Election Cycle-to-Date 5200.00		

B. Full Name (Last, First, Middle Initial) Michael W. Thompson		Date of Receipt MM / DD / YYYY 03 / 27 / 2014	
Mailing Address 9035 Golden Sunset Lane		Transaction ID : SA11AI.7535	
City Springfield	State VA	Zip Code 22153	Amount of Each Receipt this Period 450.00
FEC ID number of contributing federal political committee.		[C]	
Name of Employer Thomas Jefferson Institute for	Occupation President		
Receipt For: 2014 <input type="checkbox"/> Primary <input type="checkbox"/> General <input checked="" type="checkbox"/> Other (specify) Convention	Election Cycle-to-Date 500.00		

C. Full Name (Last, First, Middle Initial) Richard L. Thompson		Date of Receipt MM / DD / YYYY 03 / 31 / 2014	
Mailing Address 2550 M Street, NW		Transaction ID : SA11AI.8277	
City Washington	State DC	Zip Code 20037	Amount of Each Receipt this Period 500.00
FEC ID number of contributing federal political committee.		[C]	
Name of Employer Patton Boggs LLP	Occupation Senior Counsel		
Receipt For: 2014 <input type="checkbox"/> Primary <input type="checkbox"/> General <input checked="" type="checkbox"/> Other (specify) Convention	Election Cycle-to-Date 500.00		

SUBTOTAL of Receipts This Page (optional).....	3550.00
TOTAL This Period (last page this line number only).....	[]

14020184991

**SCHEDULE A (FEC Form 3)
ITEMIZED RECEIPTS**

Use separate schedule(s) for each category of the Detailed Summary Page	FOR LINE NUMBER: (check only one)				PAGE 381 OF 462
	<input checked="" type="checkbox"/> 11a 12	<input type="checkbox"/> 11b 13a	<input type="checkbox"/> 11c 13b	<input type="checkbox"/> 11d 14	<input type="checkbox"/> 15

Any information copied from such Reports and Statements may not be sold or used by any person for the purpose of soliciting contributions or for commercial purposes, other than using the name and address of any political committee to solicit contributions from such committee.

NAME OF COMMITTEE (In Full)
ED GILLESPIE FOR SENATE

A. Full Name (Last, First, Middle Initial) Thomas C Thompson		Date of Receipt MM / DD / YYYY 03 / 20 / 2014	
Mailing Address 501 Lakewood Drive		Transaction ID : SA11AI.6658	
City State Zip Code Fairview TX 75069	FEC ID number of contributing federal political committee. C		Amount of Each Receipt this Period 1000.00
Name of Employer Occupation T2 Construction LLC Executive	Receipt For: 2014 <input type="checkbox"/> Primary <input type="checkbox"/> General <input checked="" type="checkbox"/> Other (specify) Convention		Election Cycle-to-Date 1000.00

B. Full Name (Last, First, Middle Initial) Brett Tibbits		Date of Receipt MM / DD / YYYY 03 / 28 / 2014	
Mailing Address PO Box 10600		Transaction ID : SA11AI.8083	
City State Zip Code Zephyr Cove NV 89448	FEC ID number of contributing federal political committee. C		Amount of Each Receipt this Period 250.00
Name of Employer Occupation Self employed Attorney	Receipt For: 2014 <input type="checkbox"/> Primary <input type="checkbox"/> General <input checked="" type="checkbox"/> Other (specify) Convention		Election Cycle-to-Date 250.00

C. Full Name (Last, First, Middle Initial) Mark C. Tomb		Date of Receipt MM / DD / YYYY 02 / 25 / 2014	
Mailing Address 4621 33rd Street N		Transaction ID : SA11AI.5527	
City State Zip Code Arlington VA 22207	FEC ID number of contributing federal political committee. C		Amount of Each Receipt this Period 500.00
Name of Employer Occupation Hewlett-Packard Executive	Receipt For: 2014 <input type="checkbox"/> Primary <input type="checkbox"/> General <input checked="" type="checkbox"/> Other (specify) Convention		Election Cycle-to-Date 500.00

SUBTOTAL of Receipts This Page (optional).....	1750.00
TOTAL This Period (last page this line number only).....	

14029184992

**SCHEDULE A (FEC Form 3)
ITEMIZED RECEIPTS**

Use separate schedule(s) for each category of the Detailed Summary Page	FOR LINE NUMBER:	PAGE 382 OF 462
	(check only one)	
<input checked="" type="checkbox"/> 11a	<input type="checkbox"/> 11b	<input type="checkbox"/> 11c
<input type="checkbox"/> 12	<input type="checkbox"/> 13a	<input type="checkbox"/> 13b
<input type="checkbox"/> 14	<input type="checkbox"/> 15	

Any information copied from such Reports and Statements may not be sold or used by any person for the purpose of soliciting contributions or for commercial purposes, other than using the name and address of any political committee to solicit contributions from such committee.

NAME OF COMMITTEE (In Full)
ED GILLESPIE FOR SENATE

A. Full Name (Last, First, Middle Initial)
Michael A. Tongour

Mailing Address 4937 Tilden Street, NW

City Washington State DC Zip Code 20016

FEC ID number of contributing federal political committee. C

Name of Employer Tch Group, LLC Occupation Government Relations

Receipt For: 2014
 Primary General
 Other (specify) Convention

Election Cycle-to-Date 500.00

Date of Receipt 03 / 12 / 2014

Transaction ID : SA11AI.6228

Amount of Each Receipt this Period 500.00

B. Full Name (Last, First, Middle Initial)
John H. Toole

Mailing Address 250 Farmington Drive

City Charlottesville State VA Zip Code 22901

FEC ID number of contributing federal political committee. C

Name of Employer Retired Occupation Retired

Receipt For: 2014
 Primary General
 Other (specify) Convention

Election Cycle-to-Date 500.00

Date of Receipt 03 / 26 / 2014

Transaction ID : SA11AI.7419

Amount of Each Receipt this Period 500.00

C. Full Name (Last, First, Middle Initial)
Lamar S. Toole

Mailing Address 250 Farmington Drive

City Charlottesville State VA Zip Code 22901

FEC ID number of contributing federal political committee. C

Name of Employer Retired Occupation Retired

Receipt For: 2014
 Primary General
 Other (specify) Convention

Election Cycle-to-Date 500.00

Date of Receipt 03 / 26 / 2014

Transaction ID : SA11AI.7421

Amount of Each Receipt this Period 500.00

SUBTOTAL of Receipts This Page (optional)..... 1500.00

TOTAL This Period (last page this line number only).....

**SCHEDULE A (FEC Form 3)
ITEMIZED RECEIPTS**

Use separate schedule(s) for each category of the Detailed Summary Page	FOR LINE NUMBER: (check only one)	PAGE 383 OF 462
	<input checked="" type="checkbox"/> 11a <input type="checkbox"/> 11b <input type="checkbox"/> 11c <input type="checkbox"/> 11d <input type="checkbox"/> 12 <input type="checkbox"/> 13a <input type="checkbox"/> 13b <input type="checkbox"/> 14 <input type="checkbox"/> 15	

Any information copied from such Reports and Statements may not be sold or used by any person for the purpose of soliciting contributions or for commercial purposes, other than using the name and address of any political committee to solicit contributions from such committee.

NAME OF COMMITTEE (In Full)
ED GILLESPIE FOR SENATE

A. Full Name (Last, First, Middle Initial)
Michael K. Torrey

Mailing Address 1514 North Fillmore Street

City State Zip Code
Arlington VA 22201

FEC ID number of contributing federal political committee. C

Name of Employer Michael Torrey Associates, LLC Occupation Government Affairs

Receipt For: 2014
 Primary General
 Other (specify) Convention

Election Cycle-to-Date

Date of Receipt
MM / DD / YYYY
03 / 13 / 2014

Transaction ID : SA11AI.6273

Amount of Each Receipt this Period
250.00

B. Full Name (Last, First, Middle Initial)
Peter B. Trainer

Mailing Address 3900 Picardy Court

City State Zip Code
Alexandria VA 22309

FEC ID number of contributing federal political committee. C

Name of Employer Scitor Corporation Occupation Executive

Receipt For: 2014
 Primary General
 Other (specify) Convention

Election Cycle-to-Date

Date of Receipt
MM / DD / YYYY
01 / 23 / 2014

Transaction ID : SA11AI.4343

Amount of Each Receipt this Period
500.00

C. Full Name (Last, First, Middle Initial)
Peter B. Trainer

Mailing Address 3900 Picardy Court

City State Zip Code
Alexandria VA 22309

FEC ID number of contributing federal political committee. C

Name of Employer Scitor Corporation Occupation Executive

Receipt For: 2014
 Primary General
 Other (specify) Convention

Election Cycle-to-Date

Date of Receipt
MM / DD / YYYY
03 / 05 / 2014

Transaction ID : SA11AI.5857

Amount of Each Receipt this Period
250.00

SUBTOTAL of Receipts This Page (optional).....

TOTAL This Period (last page this line number only).....

1000.00

1402019403

**SCHEDULE A (FEC Form 3)
ITEMIZED RECEIPTS**

Use separate schedule(s) for each category of the Detailed Summary Page	FOR LINE NUMBER:	PAGE 384 OF 462
	(check only one)	
<input checked="" type="checkbox"/> 11a	<input type="checkbox"/> 11b	<input type="checkbox"/> 11c
<input type="checkbox"/> 12	<input type="checkbox"/> 13a	<input type="checkbox"/> 13b
<input type="checkbox"/> 14	<input type="checkbox"/> 15	

Any information copied from such Reports and Statements may not be sold or used by any person for the purpose of soliciting contributions or for commercial purposes, other than using the name and address of any political committee to solicit contributions from such committee.

NAME OF COMMITTEE (In Full)
ED GILLESPIE FOR SENATE

A. Full Name (Last, First, Middle Initial)
Robert J. Trauger

Mailing Address 4306 Robertson Blvd

City Alexandria State VA Zip Code 22309

FEC ID number of contributing federal political committee. **C**

Name of Employer National Association of Manufa Occupation Human Resources

Receipt For: 2014
 Primary General
 Other (specify) Convention

Election Cycle-to-Date 1000.00

Date of Receipt
 M M M / D D D / Y Y Y Y
 03 / 12 / 2014

Transaction ID : SA11AI.6194

Amount of Each Receipt this Period
 1000.00

B. Full Name (Last, First, Middle Initial)
Cathleen W. Tripodi

Mailing Address 851 N. Glebe Road
Apt 1516

City Arlington State VA Zip Code 22203

FEC ID number of contributing federal political committee. **C**

Name of Employer Council on Competitiveness Occupation Government Relations

Receipt For: 2014
 Primary General
 Other (specify) Convention

Election Cycle-to-Date 1000.00

Date of Receipt
 M M M / D D D / Y Y Y Y
 02 / 17 / 2014

Transaction ID : SA11AI.5138

Amount of Each Receipt this Period
 1000.00

C. Full Name (Last, First, Middle Initial)
Ali Tulbah

Mailing Address 1711 Riggs Place NW

City Washington State DC Zip Code 20009

FEC ID number of contributing federal political committee. **C**

Name of Employer McLarty Associates Occupation Consultant

Receipt For: 2014
 Primary General
 Other (specify) Convention

Election Cycle-to-Date 500.00

Date of Receipt
 M M M / D D D / Y Y Y Y
 03 / 27 / 2014

Transaction ID : SA11AI.7527

Amount of Each Receipt this Period
 500.00

SUBTOTAL of Receipts This Page (optional).....

TOTAL This Period (last page this line number only).....

2500.00

1502318499

**SCHEDULE A (FEC Form 3)
ITEMIZED RECEIPTS**

Use separate schedule(s) for each category of the Detailed Summary Page	FOR LINE NUMBER: (check only one)				PAGE 385 OF 462
	<input checked="" type="checkbox"/> 11a 12	<input type="checkbox"/> 11b 13a	<input type="checkbox"/> 11c 13b	<input type="checkbox"/> 11d 14	<input type="checkbox"/> 15

Any information copied from such Reports and Statements may not be sold or used by any person for the purpose of soliciting contributions or for commercial purposes, other than using the name and address of any political committee to solicit contributions from such committee.

NAME OF COMMITTEE (In Full)
ED GILLESPIE FOR SENATE

Full Name (Last, First, Middle Initial) A. Richard Uihlein		Date of Receipt MM / DD / YYYY 02 / 11 / 2014
Mailing Address 1396 N. Waukegan Road		Transaction ID : SA11AI.5004
City Lake Forest	State IL	Zip Code 60045
FEC ID number of contributing federal political committee. C	Amount of Each Receipt this Period 1000.00	
Name of Employer Uline	Occupation Executive owner	
Receipt For: 2014 <input type="checkbox"/> Primary <input type="checkbox"/> General <input checked="" type="checkbox"/> Other (specify) Convention	Election Cycle-to-Date 1000.00	

Full Name (Last, First, Middle Initial) B. Christopher W. Ullman		Date of Receipt MM / DD / YYYY 02 / 25 / 2014
Mailing Address 2212 Fort Ward Place		Transaction ID : SA11AI.5442
City Alexandria	State VA	Zip Code 22304
FEC ID number of contributing federal political committee. C	Amount of Each Receipt this Period 1000.00	
Name of Employer The Carlyle Group	Occupation Media Relations	
Receipt For: 2014 <input type="checkbox"/> Primary <input type="checkbox"/> General <input checked="" type="checkbox"/> Other (specify) Convention	Election Cycle-to-Date 1000.00	

Full Name (Last, First, Middle Initial) C. Theodore W. Ulyot		Date of Receipt MM / DD / YYYY 03 / 21 / 2014
Mailing Address 1325 Howard Avenue #612		Transaction ID : SA11AI.6745
City Burlingame	State CA	Zip Code 94010
FEC ID number of contributing federal political committee. C	Amount of Each Receipt this Period 2600.00	
Name of Employer Self	Occupation Attorney	
Receipt For: 2014 <input type="checkbox"/> Primary <input type="checkbox"/> General <input checked="" type="checkbox"/> Other (specify) Convention	Election Cycle-to-Date 2600.00	

SUBTOTAL of Receipts This Page (optional).....	4600.00
TOTAL This Period (last page this line number only).....	

**SCHEDULE A (FEC Form 3)
ITEMIZED RECEIPTS**

Use separate schedule(s) for each category of the Detailed Summary Page	FOR LINE NUMBER: (check only one)				PAGE 386 OF 462
	<input checked="" type="checkbox"/> 11a 12	<input type="checkbox"/> 11b 13a	<input type="checkbox"/> 11c 13b	<input type="checkbox"/> 11d 14	<input type="checkbox"/> 15

Any information copied from such Reports and Statements may not be sold or used by any person for the purpose of soliciting contributions or for commercial purposes, other than using the name and address of any political committee to solicit contributions from such committee.

NAME OF COMMITTEE (In Full)
ED GILLESPIE FOR SENATE

A. Full Name (Last, First, Middle Initial) Eugene C. Ulm			Date of Receipt MM / DD / YYYY 03 / 07 / 2014
Mailing Address 6111 Newman Road			Transaction ID : SA11AI.5985
City Fairfax	State VA	Zip Code 22030	
FEC ID number of contributing federal political committee. C		Amount of Each Receipt this Period 500.00	
Name of Employer Public Opinion Strategies	Occupation Partner	Election Cycle-to-Date 500.00	
Receipt For: 2014 <input type="checkbox"/> Primary <input type="checkbox"/> General <input checked="" type="checkbox"/> Other (specify) Convention			

B. Full Name (Last, First, Middle Initial) David M. Underwood			Date of Receipt MM / DD / YYYY 02 / 03 / 2014
Mailing Address 909 Fannin Street Ste 1640			Transaction ID : SA11AI.4766
City Houston	State TX	Zip Code 77010	
FEC ID number of contributing federal political committee. C		Amount of Each Receipt this Period 1000.00	
Name of Employer Wells Fargo Advisors	Occupation Financial Advisor	Election Cycle-to-Date 1000.00	
Receipt For: 2014 <input type="checkbox"/> Primary <input type="checkbox"/> General <input checked="" type="checkbox"/> Other (specify) Convention			

C. Full Name (Last, First, Middle Initial) Claudia Barker Valente			Date of Receipt MM / DD / YYYY 03 / 31 / 2014
Mailing Address 7055 Leestone Street			Transaction ID : SA11AI.8279
City Springfield	State VA	Zip Code 22151	
FEC ID number of contributing federal political committee. C		Amount of Each Receipt this Period 2600.00	
Name of Employer Valente & Associates	Occupation Administrator	Election Cycle-to-Date 2600.00	
Receipt For: 2014 <input type="checkbox"/> Primary <input type="checkbox"/> General <input checked="" type="checkbox"/> Other (specify) Convention			

SUBTOTAL of Receipts This Page (optional).....	4100.00
TOTAL This Period (last page this line number only).....	

14029184997

**SCHEDULE A (FEC Form 3)
ITEMIZED RECEIPTS**

Use separate schedule(s) for each category of the Detailed Summary Page	FOR LINE NUMBER: (check only one)	PAGE 387 OF 462
	<input checked="" type="checkbox"/> 11a 12 <input type="checkbox"/> 11b 13a <input type="checkbox"/> 11c 13b <input type="checkbox"/> 11d 14 <input type="checkbox"/> 15	

Any information copied from such Reports and Statements may not be sold or used by any person for the purpose of soliciting contributions or for commercial purposes, other than using the name and address of any political committee to solicit contributions from such committee.

NAME OF COMMITTEE (In Full)
ED GILLESPIE FOR SENATE

A. Full Name (Last, First, Middle Initial) Mrs. Mary Ann Vanlokeren		Date of Receipt MM / DD / YYYY 03 / 26 / 2014	
Mailing Address PO Box 2027		Transaction ID : SA11AI.7425	
City Boca Grande	State FL	Zip Code 33921	
FEC ID number of contributing federal political committee. C		Amount of Each Receipt this Period 2500.00	
Name of Employer Retired	Occupation Retired		
Receipt For: 2014 <input type="checkbox"/> Primary <input type="checkbox"/> General <input checked="" type="checkbox"/> Other (specify) Convention	Election Cycle-to-Date 2500.00		

B. Full Name (Last, First, Middle Initial) Michael G. Vanlokeren		Date of Receipt MM / DD / YYYY 03 / 26 / 2014	
Mailing Address PO Box 2027		Transaction ID : SA11AI.7423	
City Boca Grande	State FL	Zip Code 33921	
FEC ID number of contributing federal political committee. C		Amount of Each Receipt this Period 2500.00	
Name of Employer Retired	Occupation Retired		
Receipt For: 2014 <input type="checkbox"/> Primary <input type="checkbox"/> General <input checked="" type="checkbox"/> Other (specify) Convention	Election Cycle-to-Date 2500.00		

C. Full Name (Last, First, Middle Initial) Mr. Sam Van Voorhis		Date of Receipt MM / DD / YYYY 03 / 24 / 2014	
Mailing Address 14 maria Place		Transaction ID : SA11AI.7053	
City Ponte Vedra Beach	State FL	Zip Code 32082	
FEC ID number of contributing federal political committee. C		Amount of Each Receipt this Period 2600.00	
Name of Employer Majority Strategies	Occupation Founder		
Receipt For: 2014 <input type="checkbox"/> Primary <input type="checkbox"/> General <input checked="" type="checkbox"/> Other (specify) Convention	Election Cycle-to-Date 2600.00		

SUBTOTAL of Receipts This Page (optional).....	7600.00
TOTAL This Period (last page this line number only).....	7600.00

**SCHEDULE A (FEC Form 3)
ITEMIZED RECEIPTS**

Use separate schedule(s) for each category of the Detailed Summary Page	FOR LINE NUMBER: (check only one)	PAGE 388 OF 462
	<input checked="" type="checkbox"/> 11a 12 <input type="checkbox"/> 11b 13a <input type="checkbox"/> 11c 13b <input type="checkbox"/> 11d 14 <input type="checkbox"/> 15	

Any information copied from such Reports and Statements may not be sold or used by any person for the purpose of soliciting contributions or for commercial purposes, other than using the name and address of any political committee to solicit contributions from such committee.

NAME OF COMMITTEE (In Full)
ED GILLESPIE FOR SENATE

A. Full Name (Last, First, Middle Initial) Charles Verdery		Date of Receipt
Mailing Address 1605 N. Edgewood Street		<input type="text" value="MM"/> / <input type="text" value="DD"/> / <input type="text" value="YYYY"/>
City Arlington	State VA	Zip Code 22201
FEC ID number of contributing federal political committee.		Transaction ID : SA11AI.5616
Name of Employer Monument Policy		Amount of Each Receipt this Period
Occupation Attorney		<input type="text" value="500.00"/>
Receipt For: 2014 <input type="checkbox"/> Primary <input type="checkbox"/> General <input checked="" type="checkbox"/> Other (specify) Convention		Election Cycle-to-Date
<input type="text" value="C"/>		<input type="text" value="500.00"/>

B. Full Name (Last, First, Middle Initial) Geoff K. Verhoff		Date of Receipt
Mailing Address 3722 Munson Road		<input type="text" value="MM"/> / <input type="text" value="DD"/> / <input type="text" value="YYYY"/>
City Falls Church	State VA	Zip Code 22041
FEC ID number of contributing federal political committee.		Transaction ID : SA11AI.7525
Name of Employer Akin Gump		Amount of Each Receipt this Period
Occupation Policy Advisor		<input type="text" value="500.00"/>
Receipt For: 2014 <input type="checkbox"/> Primary <input type="checkbox"/> General <input checked="" type="checkbox"/> Other (specify) Convention		Election Cycle-to-Date
<input type="text" value="C"/>		<input type="text" value="500.00"/>

C. Full Name (Last, First, Middle Initial) Paul Howell Vining		Date of Receipt
Mailing Address PO Box 303		<input type="text" value="MM"/> / <input type="text" value="DD"/> / <input type="text" value="YYYY"/>
City Rectortown	State VA	Zip Code 20140
FEC ID number of contributing federal political committee.		Transaction ID : SA11AI.6375
Name of Employer Alpha Natural Resources		Amount of Each Receipt this Period
Occupation Executive		<input type="text" value="1000.00"/>
Receipt For: 2014 <input type="checkbox"/> Primary <input type="checkbox"/> General <input checked="" type="checkbox"/> Other (specify) Convention		Election Cycle-to-Date
<input type="text" value="C"/>		<input type="text" value="1000.00"/>

SUBTOTAL of Receipts This Page (optional).....	<input type="text" value="2000.00"/>
TOTAL This Period (last page this line number only).....	<input type="text" value=""/>

14020194999

**SCHEDULE A (FEC Form 3)
ITEMIZED RECEIPTS**

Use separate schedule(s) for each category of the Detailed Summary Page	FOR LINE NUMBER:	PAGE 390 OF 462
	(check only one)	
<input checked="" type="checkbox"/> 11a	<input type="checkbox"/> 11b	<input type="checkbox"/> 11c
<input type="checkbox"/> 12	<input type="checkbox"/> 13a	<input type="checkbox"/> 13b
<input type="checkbox"/> 14	<input type="checkbox"/> 15	

Any information copied from such Reports and Statements may not be sold or used by any person for the purpose of soliciting contributions or for commercial purposes, other than using the name and address of any political committee to solicit contributions from such committee.

NAME OF COMMITTEE (In Full)
ED GILLESPIE FOR SENATE

A. Mr. John R. Vogt
 Full Name (Last, First, Middle Initial)
 Mailing Address 6038 Crimson Court
 City McLean State VA Zip Code 22101
 Date of Receipt 03 / 29 / 2014
 Transaction ID : SA11AI.7732
 Amount of Each Receipt this Period 500.00
 FEC ID number of contributing federal political committee. C
 Name of Employer Barclays Occupation Banker
 Receipt For: 2014
 Primary General
 Other (specify) Convention
 Election Cycle-to-Date 500.00

B. Barry Volpert
 Full Name (Last, First, Middle Initial)
 Mailing Address 48 E. 92nd Street
 City New York State NY Zip Code 10128
 Date of Receipt 03 / 21 / 2014
 Transaction ID : SA11AI.6926
 Amount of Each Receipt this Period 2600.00
 FEC ID number of contributing federal political committee. C
 Name of Employer Crestview Partners Occupation Finance
 Receipt For: 2014
 Primary General
 Other (specify) Convention
 Election Cycle-to-Date 2600.00

C. Barry Volpert
 Full Name (Last, First, Middle Initial)
 Mailing Address 48 E. 92nd Street
 City New York State NY Zip Code 10128
 Date of Receipt 03 / 21 / 2014
 Transaction ID : SA11AI.6929
 Amount of Each Receipt this Period 2600.00
 FEC ID number of contributing federal political committee. C
 Name of Employer Crestview Partners Occupation Finance
 Receipt For: 2014
 Primary General
 Other (specify)
 Election Cycle-to-Date 5200.00

SUBTOTAL of Receipts This Page (optional)..... 5700.00
TOTAL This Period (last page this line number only).....

1320184001

**SCHEDULE A (FEC Form 3)
ITEMIZED RECEIPTS**

Use separate schedule(s) for each category of the Detailed Summary Page	FOR LINE NUMBER: (check only one)
	<input checked="" type="checkbox"/> 11a <input type="checkbox"/> 11b <input type="checkbox"/> 11c <input type="checkbox"/> 11d <input type="checkbox"/> 12 <input type="checkbox"/> 13a <input type="checkbox"/> 13b <input type="checkbox"/> 14 <input type="checkbox"/> 15

Any information copied from such Reports and Statements may not be sold or used by any person for the purpose of soliciting contributions or for commercial purposes, other than using the name and address of any political committee to solicit contributions from such committee.

NAME OF COMMITTEE (In Full)
ED GILLESPIE FOR SENATE

<p>A. Full Name (Last, First, Middle Initial) Mary Tavenner Walker</p> <p>Mailing Address 43252 Baltusrol Ter</p> <p>City Ashburn State VA Zip Code 20147</p> <p>FEC ID number of contributing federal political committee. <input type="text" value="C"/></p> <p>Name of Employer Coldwell Banker Occupation Realtor</p> <p>Receipt For: 2014 <input type="checkbox"/> Primary <input type="checkbox"/> General <input checked="" type="checkbox"/> Other (specify) Convention</p> <p>Election Cycle-to-Date <input type="text" value="250.00"/></p>	<p>Date of Receipt <input type="text" value="02"/> / <input type="text" value="25"/> / <input type="text" value="2014"/></p> <p>Transaction ID : SA11AI.5532</p> <p>Amount of Each Receipt this Period <input type="text" value="250.00"/></p>
---	--

<p>B. Full Name (Last, First, Middle Initial) George Waller</p> <p>Mailing Address 1015 Walton Drive</p> <p>City College Station State TX Zip Code 77840</p> <p>FEC ID number of contributing federal political committee. <input type="text" value="C"/></p> <p>Name of Employer Valley Supply Co. Occupation Sales</p> <p>Receipt For: 2014 <input type="checkbox"/> Primary <input type="checkbox"/> General <input checked="" type="checkbox"/> Other (specify) Convention</p> <p>Election Cycle-to-Date <input type="text" value="1000.00"/></p>	<p>Date of Receipt <input type="text" value="03"/> / <input type="text" value="20"/> / <input type="text" value="2014"/></p> <p>Transaction ID : SA11AI.6784</p> <p>Amount of Each Receipt this Period <input type="text" value="1000.00"/></p>
---	---

<p>C. Full Name (Last, First, Middle Initial) Mr. Sylvester P. Walmsley IV</p> <p>Mailing Address 5503 Cary Street Road</p> <p>City Richmond State VA Zip Code 23226</p> <p>FEC ID number of contributing federal political committee. <input type="text" value="C"/></p> <p>Name of Employer Retired Occupation Retired</p> <p>Receipt For: 2014 <input type="checkbox"/> Primary <input type="checkbox"/> General <input checked="" type="checkbox"/> Other (specify) Convention</p> <p>Election Cycle-to-Date <input type="text" value="2600.00"/></p>	<p>Date of Receipt <input type="text" value="03"/> / <input type="text" value="26"/> / <input type="text" value="2014"/></p> <p>Transaction ID : SA11AI.7427</p> <p>Amount of Each Receipt this Period <input type="text" value="2600.00"/></p>
---	---

<p>SUBTOTAL of Receipts This Page (optional).....</p> <p>TOTAL This Period (last page this line number only).....</p>	<p><input type="text" value="3850.00"/></p> <p><input type="text" value=""/></p>
---	--

14020184992

**SCHEDULE A (FEC Form 3)
ITEMIZED RECEIPTS**

Use separate schedule(s) for each category of the Detailed Summary Page	FOR LINE NUMBER: (check only one)	PAGE 392 OF 462
	<input checked="" type="checkbox"/> 11a 12 <input type="checkbox"/> 11b 13a <input type="checkbox"/> 11c 13b <input type="checkbox"/> 11d 14 <input type="checkbox"/> 15	

Any information copied from such Reports and Statements may not be sold or used by any person for the purpose of soliciting contributions or for commercial purposes, other than using the name and address of any political committee to solicit contributions from such committee.

NAME OF COMMITTEE (In Full)
ED GILLESPIE FOR SENATE

A. Full Name (Last, First, Middle Initial)
Mr. Sylvester P. Walmsley IV

Mailing Address **5503 Cary Street Road**

City **Richmond** State **VA** Zip Code **23226**

FEC ID number of contributing federal political committee. **C**

Name of Employer **Retired** Occupation **Retired**

Receipt For: 2014
 Primary General
 Other (specify)

Election Cycle-to-Date **5200.00**

Date of Receipt
 M M M / D D D / Y Y Y Y Y Y
03 / 26 / 2014

Transaction ID : **SA11AI.7429**

Amount of Each Receipt this Period
2600.00

B. Full Name (Last, First, Middle Initial)
Linda E. Walsh

Mailing Address **11427 High Drive**

City **Leawoods** State **KS** Zip Code **66211**

FEC ID number of contributing federal political committee. **C**

Name of Employer **Retired** Occupation **Retired**

Receipt For: 2014
 Primary General
 Other (specify) **Convention**

Election Cycle-to-Date **300.00**

Date of Receipt
 M M M / D D D / Y Y Y Y Y Y
03 / 07 / 2014

Transaction ID : **SA11AI.5981**

Amount of Each Receipt this Period
300.00

C. Full Name (Last, First, Middle Initial)
Ellen Gober Walter

Mailing Address **PO Box 7061**

City **Alexandria** State **VA** Zip Code **22307**

FEC ID number of contributing federal political committee. **C**

Name of Employer **Homemaker** Occupation **Homemaker**

Receipt For: 2014
 Primary General
 Other (specify) **Convention**

Election Cycle-to-Date **250.00**

Date of Receipt
 M M M / D D D / Y Y Y Y Y Y
03 / 12 / 2014

Transaction ID : **SA11AI.6230**

Amount of Each Receipt this Period
250.00

SUBTOTAL of Receipts This Page (optional).....

TOTAL This Period (last page this line number only).....

3150.00

14020184002

**SCHEDULE A (FEC Form 3)
ITEMIZED RECEIPTS**

Use separate schedule(s)
for each category of the
Detailed Summary Page

FOR LINE NUMBER:
(check only one)

PAGE 393 OF 462

<input checked="" type="checkbox"/> 11a	<input type="checkbox"/> 11b	<input type="checkbox"/> 11c	<input type="checkbox"/> 11d	<input type="checkbox"/> 12	<input type="checkbox"/> 13a	<input type="checkbox"/> 13b	<input type="checkbox"/> 14	<input type="checkbox"/> 15
---	------------------------------	------------------------------	------------------------------	-----------------------------	------------------------------	------------------------------	-----------------------------	-----------------------------

Any information copied from such Reports and Statements may not be sold or used by any person for the purpose of soliciting contributions or for commercial purposes, other than using the name and address of any political committee to solicit contributions from such committee.

NAME OF COMMITTEE (In Full)
ED GILLESPIE FOR SENATE

A. Full Name (Last, First, Middle Initial)
Dr. John R. Walter PhD

Mailing Address **PO Box 1447**

City **Boca Grande** State **FL** Zip Code **33921**

FEC ID number of contributing federal political committee. **C**

Name of Employer **Ashlin Management Co.** Occupation **Executive**

Receipt For: 2014
 Primary General
 Other (specify) **Convention**

Election Cycle-to-Date **250.00**

Date of Receipt

M	M	M	D	D	D	Y	Y	Y
0	3		0	4		2	0	14

Transaction ID : **SA11AI.5798**

Amount of Each Receipt this Period

250.00

B. Full Name (Last, First, Middle Initial)
Kevin Washington

Mailing Address **4007 Connecticut Avenue NW**

City **Washington** State **DC** Zip Code **20008**

FEC ID number of contributing federal political committee. **C**

Name of Employer **ITW** Occupation **Government Affairs**

Receipt For: 2014
 Primary General
 Other (specify) **Convention**

Election Cycle-to-Date **500.00**

Date of Receipt

M	M	M	D	D	D	Y	Y	Y
0	2		0	2	1	2	0	14

Transaction ID : **SA11AI.5336**

Amount of Each Receipt this Period

500.00

C. Full Name (Last, First, Middle Initial)
John V. Weber

Mailing Address **7701 Ridgcrest Drive**

City **Alexandria** State **VA** Zip Code **22308**

FEC ID number of contributing federal political committee. **C**

Name of Employer **Mercury Public Affairs LLC** Occupation **Partner**

Receipt For: 2014
 Primary General
 Other (specify) **Convention**

Election Cycle-to-Date **2600.00**

Date of Receipt

M	M	M	D	D	D	Y	Y	Y
0	3		0	3	1	2	0	14

Transaction ID : **SA11AI.7922**

Amount of Each Receipt this Period

2600.00

SUBTOTAL of Receipts This Page (optional).....

TOTAL This Period (last page this line number only).....

3350.00

14020184994

**SCHEDULE A (FEC Form 3)
ITEMIZED RECEIPTS**

Use separate schedule(s) for each category of the Detailed Summary Page	FOR LINE NUMBER:	PAGE 394 OF 462
	(check only one)	
<input checked="" type="checkbox"/> 11a	<input type="checkbox"/> 11b	<input type="checkbox"/> 11c
<input type="checkbox"/> 12	<input type="checkbox"/> 13a	<input type="checkbox"/> 13b
<input type="checkbox"/> 14	<input type="checkbox"/> 15	

Any information copied from such Reports and Statements may not be sold or used by any person for the purpose of soliciting contributions or for commercial purposes, other than using the name and address of any political committee to solicit contributions from such committee.

NAME OF COMMITTEE (In Full)
ED GILLESPIE FOR SENATE

A. Full Name (Last, First, Middle Initial)
John V. Weber

Mailing Address 7701 Ridgecrest Drive

City Alexandria State VA Zip Code 22308

FEC ID number of contributing federal political committee. **C**

Name of Employer Mercury Public Affairs LLC Occupation Partner

Receipt For: 2014
 Primary General
 Other (specify)

Election Cycle-to-Date **5200.00**

Date of Receipt **03 / 31 / 2014**

Transaction ID : SA11AI.7924

Amount of Each Receipt this Period **2600.00**

B. Full Name (Last, First, Middle Initial)
Mr. Jared Weinstein

Mailing Address 61 Jane Street #1917

City New York State NY Zip Code 10014

FEC ID number of contributing federal political committee. **C**

Name of Employer Thrive Capital Occupation Finance

Receipt For: 2014
 Primary General
 Other (specify) Convention

Election Cycle-to-Date **2600.00**

Date of Receipt **03 / 27 / 2014**

Transaction ID : SA11AI.7523

Amount of Each Receipt this Period **2600.00**

C. Full Name (Last, First, Middle Initial)
Lezlee Hiegel Westine

Mailing Address 7108 Thrasher Road

City McLean State VA Zip Code 22101

FEC ID number of contributing federal political committee. **C**

Name of Employer PersonalCareProducts Council Occupation Executive

Receipt For: 2014
 Primary General
 Other (specify) Convention

Election Cycle-to-Date **1000.00**

Date of Receipt **02 / 24 / 2014**

Transaction ID : SA11AI.7506

Amount of Each Receipt this Period **1000.00**

SUBTOTAL of Receipts This Page (optional)..... **6200.00**

TOTAL This Period (last page this line number only).....

11020194991

**SCHEDULE A (FEC Form 3)
ITEMIZED RECEIPTS**

Use separate schedule(s)
for each category of the
Detailed Summary Page

FOR LINE NUMBER: PAGE 395 OF 462

(check only one)

<input checked="" type="checkbox"/> 11a	<input type="checkbox"/> 11b	<input type="checkbox"/> 11c	<input type="checkbox"/> 11d	<input type="checkbox"/> 15
<input type="checkbox"/> 12	<input type="checkbox"/> 13a	<input type="checkbox"/> 13b	<input type="checkbox"/> 14	

Any information copied from such Reports and Statements may not be sold or used by any person for the purpose of soliciting contributions or for commercial purposes, other than using the name and address of any political committee to solicit contributions from such committee.

NAME OF COMMITTEE (In Full)
ED GILLESPIE FOR SENATE

Full Name (Last, First, Middle Initial)

Gary Wharton

A.

Mailing Address 511 Scarlet Ohara Drive

City State Zip Code
Summersville WV 26651

FEC ID number of contributing federal political committee. C

Name of Employer Occupation
Crest Supply Co. Executive

Receipt For: 2014
 Primary General
 Other (specify) Convention

Election Cycle-to-Date
1300.00

Date of Receipt

MM / DD / YYYY
03 / 31 / 2014

Transaction ID : SA11AI.7827

Amount of Each Receipt this Period

1300.00

Full Name (Last, First, Middle Initial)

Robert White

B.

Mailing Address 23 Chadwick Road

City State Zip Code
Weston MA 02493

FEC ID number of contributing federal political committee. C

Name of Employer Occupation
Institute of Politics Education

Receipt For: 2014
 Primary General
 Other (specify) Convention

Election Cycle-to-Date
2600.00

Date of Receipt

MM / DD / YYYY
03 / 31 / 2014

Transaction ID : SA11AI.7925

Amount of Each Receipt this Period

2600.00

Full Name (Last, First, Middle Initial)

Robert White

C.

Mailing Address 23 Chadwick Road

City State Zip Code
Weston MA 02493

FEC ID number of contributing federal political committee. C

Name of Employer Occupation
Institute of Politics Education

Receipt For: 2014
 Primary General
 Other (specify)

Election Cycle-to-Date
5200.00

Date of Receipt

MM / DD / YYYY
03 / 31 / 2014

Transaction ID : SA11AI.7927

Amount of Each Receipt this Period

2600.00

SUBTOTAL of Receipts This Page (optional).....

6500.00

TOTAL This Period (last page this line number only).....

SCHEDULE A (FEC Form 3)
ITEMIZED RECEIPTS

Use separate schedule(s)
for each category of the
Detailed Summary Page

FOR LINE NUMBER:
(check only one)

PAGE 396 OF 462

<input checked="" type="checkbox"/> 11a	<input type="checkbox"/> 11b	<input type="checkbox"/> 11c	<input type="checkbox"/> 11d	<input type="checkbox"/> 15
<input type="checkbox"/> 12	<input type="checkbox"/> 13a	<input type="checkbox"/> 13b	<input type="checkbox"/> 14	

Any information copied from such Reports and Statements may not be sold or used by any person for the purpose of soliciting contributions or for commercial purposes, other than using the name and address of any political committee to solicit contributions from such committee.

NAME OF COMMITTEE (In Full)
ED GILLESPIE FOR SENATE

Full Name (Last, First, Middle Initial) A. Roger Graham White		Date of Receipt MM / DD / YYYY 03 / 12 / 2014	
Mailing Address 14540 Hartwell Trail		Transaction ID : SA11AI.6237	
City Novelty	State OH	Zip Code 44072	Amount of Each Receipt this Period 1000.00
FEC ID number of contributing federal political committee. [C]			
Name of Employer Gates Group Capital Partners		Occupation Private Equity Investor	
Receipt For: 2014 <input type="checkbox"/> Primary <input type="checkbox"/> General <input checked="" type="checkbox"/> Other (specify) Convention		Election Cycle-to-Date 1000.00	
Full Name (Last, First, Middle Initial) B. Tona White		Date of Receipt MM / DD / YYYY 03 / 31 / 2014	
Mailing Address 23 Chadwick Road		Transaction ID : SA11AI.8321	
City Weston	State MA	Zip Code 02493	Amount of Each Receipt this Period 2600.00
FEC ID number of contributing federal political committee. [C]			
Name of Employer Homemaker		Occupation Homemaker	
Receipt For: 2014 <input type="checkbox"/> Primary <input type="checkbox"/> General <input checked="" type="checkbox"/> Other (specify) Convention		Election Cycle-to-Date 2600.00	
Full Name (Last, First, Middle Initial) C. Tona White		Date of Receipt MM / DD / YYYY 03 / 31 / 2014	
Mailing Address 23 Chadwick Road		Transaction ID : SA11AI.8323	
City Weston	State MA	Zip Code 02493	Amount of Each Receipt this Period 2600.00
FEC ID number of contributing federal political committee. [C]			
Name of Employer Homemaker		Occupation Homemaker	
Receipt For: 2014 <input type="checkbox"/> Primary <input checked="" type="checkbox"/> General <input type="checkbox"/> Other (specify)		Election Cycle-to-Date 5200.00	
SUBTOTAL of Receipts This Page (optional).....			6200.00
TOTAL This Period (last page this line number only).....			

**SCHEDULE A (FEC Form 3)
ITEMIZED RECEIPTS**

Use separate schedule(s) for each category of the Detailed Summary Page	FOR LINE NUMBER:		PAGE 397 OF 462		
	(check only one)	<input checked="" type="checkbox"/> 11a 12	<input type="checkbox"/> 11b 13a	<input type="checkbox"/> 11c 13b	<input type="checkbox"/> 11d 14

Any information copied from such Reports and Statements may not be sold or used by any person for the purpose of soliciting contributions or for commercial purposes, other than using the name and address of any political committee to solicit contributions from such committee.

NAME OF COMMITTEE (In Full)
ED GILLESPIE FOR SENATE

A. Full Name (Last, First, Middle Initial) John C. Whitehead		Date of Receipt MM / DD / YYYY 02 / 24 / 2014
Mailing Address 666 Fifth Avenue		Transaction ID : SA11AI.7508
City New York	State NY	Zip Code 10103
FEC ID number of contributing federal political committee. C	Amount of Each Receipt this Period 2600.00	
Name of Employer Retired	Occupation Retired	
Receipt For: 2014 <input checked="" type="checkbox"/> Primary <input type="checkbox"/> General <input checked="" type="checkbox"/> Other (specify) Convention	Election Cycle-to-Date 2600.00	

B. Full Name (Last, First, Middle Initial) John C. Whitehead		Date of Receipt MM / DD / YYYY 03 / 20 / 2014
Mailing Address 666 Fifth Avenue		Transaction ID : SA11AI.6683
City New York	State NY	Zip Code 10103
FEC ID number of contributing federal political committee. C	Amount of Each Receipt this Period 2600.00	
Name of Employer Retired	Occupation Retired	
Receipt For: 2014 <input type="checkbox"/> Primary <input checked="" type="checkbox"/> General <input type="checkbox"/> Other (specify)	Election Cycle-to-Date 5200.00	

C. Full Name (Last, First, Middle Initial) John Whitlock		Date of Receipt MM / DD / YYYY 01 / 31 / 2014
Mailing Address 8720 River Road		Transaction ID : SA11AI.4653
City Richmond	State VA	Zip Code 23229
FEC ID number of contributing federal political committee. C	Amount of Each Receipt this Period 2600.00	
Name of Employer The Whitlock Group	Occupation Executive	
Receipt For: 2014 <input checked="" type="checkbox"/> Primary <input type="checkbox"/> General <input checked="" type="checkbox"/> Other (specify) Convention	Election Cycle-to-Date 2600.00	

SUBTOTAL of Receipts This Page (optional).....	7800.00
TOTAL This Period (last page this line number only).....	

**SCHEDULE A (FEC Form 3)
ITEMIZED RECEIPTS**

Use separate schedule(s)
for each category of the
Detailed Summary Page

FOR LINE NUMBER: PAGE 398 OF 462

(check only one)
 11a 11b 11c 11d
 12 13a 13b 14 15

Any information copied from such Reports and Statements may not be sold or used by any person for the purpose of soliciting contributions or for commercial purposes, other than using the name and address of any political committee to solicit contributions from such committee.

NAME OF COMMITTEE (In Full)
ED GILLESPIE FOR SENATE

A. Full Name (Last, First, Middle Initial)
Margaret Whitlock

Mailing Address 8720 River Road

City Richmond State VA Zip Code 23229

FEC ID number of contributing federal political committee.

Name of Employer Homemaker Occupation Homemaker

Receipt For: 2014
 Primary General
 Other (specify) Convention

Election Cycle-to-Date

Date of Receipt / /

Transaction ID : SA11AI.4655

Amount of Each Receipt this Period

B. Full Name (Last, First, Middle Initial)
William Wichterman

Mailing Address 10157 Palmer Drive

City Oakton State VA Zip Code 22124

FEC ID number of contributing federal political committee.

Name of Employer Covington & Burlington LLP Occupation Government Affairs Consultant

Receipt For: 2014
 Primary General
 Other (specify) Convention

Election Cycle-to-Date

Date of Receipt / /

Transaction ID : SA11AI.4533

Amount of Each Receipt this Period

C. Full Name (Last, First, Middle Initial)
James M. Wickett

Mailing Address 3014 O Street NW

City Washington State DC Zip Code 20007

FEC ID number of contributing federal political committee.

Name of Employer Hogan Lovells Occupation Attorney

Receipt For: 2014
 Primary General
 Other (specify) Convention

Election Cycle-to-Date

Date of Receipt / /

Transaction ID : SA11AI.4134

Amount of Each Receipt this Period

SUBTOTAL of Receipts This Page (optional).....

TOTAL This Period (last page this line number only).....

1020184950

**SCHEDULE A (FEC Form 3)
ITEMIZED RECEIPTS**

Use separate schedule(s) for each category of the Detailed Summary Page

FOR LINE NUMBER: (check only one)

<input checked="" type="checkbox"/> 11a	<input type="checkbox"/> 11b	<input type="checkbox"/> 11c	<input type="checkbox"/> 11d	<input type="checkbox"/> 15
<input type="checkbox"/> 12	<input type="checkbox"/> 13a	<input type="checkbox"/> 13b	<input type="checkbox"/> 14	

PAGE 399 OF 462

Any information copied from such Reports and Statements may not be sold or used by any person for the purpose of soliciting contributions or for commercial purposes, other than using the name and address of any political committee to solicit contributions from such committee.

NAME OF COMMITTEE (In Full)
ED GILLESPIE FOR SENATE

A. Full Name (Last, First, Middle Initial)
Nathaniel F. Wienecke

Mailing Address 20 8th Street SE

City Washington State DC Zip Code 20003

FEC ID number of contributing federal political committee. C

Name of Employer PropertyCasualtyInsurers of Am Occupation Executive

Receipt For: 2014
 Primary General
 Other (specify) Convention

Election Cycle-to-Date 250.00

Date of Receipt M M M / D D D / Y Y Y Y Y Y
02 / 21 / 2014

Transaction ID : SA11AI.5363

Amount of Each Receipt this Period 250.00

B. Full Name (Last, First, Middle Initial)
Richard E. Wiley

Mailing Address 1776 K Street

City Washington State DC Zip Code 20006

FEC ID number of contributing federal political committee. C

Name of Employer Wiley Rein LLP Occupation Attorney

Receipt For: 2014
 Primary General
 Other (specify) Convention

Election Cycle-to-Date 1000.00

Date of Receipt M M M / D D D / Y Y Y Y Y Y
03 / 12 / 2014

Transaction ID : SA11AI.6196

Amount of Each Receipt this Period 1000.00

C. Full Name (Last, First, Middle Initial)
James R. Wilkinson

Mailing Address 9 Sugar Maple Lane

City Westport State CT Zip Code 06880

FEC ID number of contributing federal political committee. C

Name of Employer PepsiCo Occupation Executive

Receipt For: 2014
 Primary General
 Other (specify) Convention

Election Cycle-to-Date 2600.00

Date of Receipt M M M / D D D / Y Y Y Y Y Y
03 / 07 / 2014

Transaction ID : SA11AI.6043

Amount of Each Receipt this Period 2600.00

SUBTOTAL of Receipts This Page (optional)..... 3850.00

TOTAL This Period (last page this line number only).....

**SCHEDULE A (FEC Form 3)
ITEMIZED RECEIPTS**

Use separate schedule(s)
for each category of the
Detailed Summary Page

FOR LINE NUMBER:
(check only one)

PAGE 400 OF 462

<input checked="" type="checkbox"/> 11a	<input type="checkbox"/> 11b	<input type="checkbox"/> 11c	<input type="checkbox"/> 11d	<input type="checkbox"/> 15
<input type="checkbox"/> 12	<input type="checkbox"/> 13a	<input type="checkbox"/> 13b	<input type="checkbox"/> 14	

Any information copied from such Reports and Statements may not be sold or used by any person for the purpose of soliciting contributions or for commercial purposes, other than using the name and address of any political committee to solicit contributions from such committee.

NAME OF COMMITTEE (In Full)
ED GILLESPIE FOR SENATE

A. Full Name (Last, First, Middle Initial) Emory E. Williams		Date of Receipt M M M / D D D / Y Y Y Y 01 / 19 / 2014	
Mailing Address 9150 James Riverwatch Drive		Transaction ID : SA11AI.4575	
City Richmond State VA Zip Code 23235	Amount of Each Receipt this Period 250.00		
FEC ID number of contributing federal political committee. C	Name of Employer Occupation Retired Retired		
Receipt For: 2014 <input type="checkbox"/> Primary <input type="checkbox"/> General <input checked="" type="checkbox"/> Other (specify) Convention	Election Cycle-to-Date 250.00		
B. Full Name (Last, First, Middle Initial) William T. Williams		Date of Receipt M M M / D D D / Y Y Y Y 03 / 20 / 2014	
Mailing Address 13761 Balmoral Greens Avenue		Transaction ID : SA11AI.6713	
City Clifton State VA Zip Code 20124	Amount of Each Receipt this Period 2600.00		
FEC ID number of contributing federal political committee. C	Name of Employer Occupation InfoReliance Corporation Executive		
Receipt For: 2014 <input type="checkbox"/> Primary <input type="checkbox"/> General <input checked="" type="checkbox"/> Other (specify) Convention	Election Cycle-to-Date 2600.00		
C. Full Name (Last, First, Middle Initial) William T. Williams		Date of Receipt M M M / D D D / Y Y Y Y 03 / 20 / 2014	
Mailing Address 13761 Balmoral Greens Avenue		Transaction ID : SA11AI.6715	
City Clifton State VA Zip Code 20124	Amount of Each Receipt this Period 2600.00		
FEC ID number of contributing federal political committee. C	Name of Employer Occupation InfoReliance Corporation Executive		
Receipt For: 2014 <input type="checkbox"/> Primary <input checked="" type="checkbox"/> General <input type="checkbox"/> Other (specify)	Election Cycle-to-Date 5200.00		
SUBTOTAL of Receipts This Page (optional).....		5450.00	
TOTAL This Period (last page this line number only).....			

11-2018-5001

**SCHEDULE A (FEC Form 3)
ITEMIZED RECEIPTS**

Use separate schedule(s) for each category of the Detailed Summary Page	FOR LINE NUMBER: (check only one)		PAGE 402 OF 462	
	<input checked="" type="checkbox"/> 11a 12	<input type="checkbox"/> 11b 13a	<input type="checkbox"/> 11c 13b	<input type="checkbox"/> 11d 14

Any information copied from such Reports and Statements may not be sold or used by any person for the purpose of soliciting contributions or for commercial purposes, other than using the name and address of any political committee to solicit contributions from such committee.

NAME OF COMMITTEE (In Full)
ED GILLESPIE FOR SENATE

A. Full Name (Last, First, Middle Initial)
William P. Wilson

Mailing Address 1701 16th Street, NW

City Washington State DC Zip Code 20009

FEC ID number of contributing federal political committee. C

Name of Employer Babcock & Wilcox Occupation Government Affairs

Receipt For: 2014
 Primary General
 Other (specify) Convention

Election Cycle-to-Date 250.00

Date of Receipt 02 / 15 / 2014

Transaction ID : SA11A1.5084

Amount of Each Receipt this Period 250.00

B. Full Name (Last, First, Middle Initial)
Wyatt Wade Winslow

Mailing Address 8433 Pulley Court

City Annandale State VA Zip Code 22207

FEC ID number of contributing federal political committee. C

Name of Employer First Trust Portfolios Occupation Sales

Receipt For: 2014
 Primary General
 Other (specify) Convention

Election Cycle-to-Date 1000.00

Date of Receipt 02 / 19 / 2014

Transaction ID : SA11A1.5284

Amount of Each Receipt this Period 1000.00

C. Full Name (Last, First, Middle Initial)
Wyatt Wade Winslow

Mailing Address 8433 Pulley Court

City Annandale State VA Zip Code 22207

FEC ID number of contributing federal political committee. C

Name of Employer First Trust Portfolios Occupation Sales

Receipt For: 2014
 Primary General
 Other (specify) Convention

Election Cycle-to-Date 2000.00

Date of Receipt 03 / 31 / 2014

Transaction ID : SA11A1.7928

Amount of Each Receipt this Period 1000.00

SUBTOTAL of Receipts This Page (optional).....

TOTAL This Period (last page this line number only).....

2250.00

14000105003

**SCHEDULE A (FEC Form 3)
ITEMIZED RECEIPTS**

Use separate schedule(s)
for each category of the
Detailed Summary Page

FOR LINE NUMBER: PAGE 403 OF 462

(check only one)

<input checked="" type="checkbox"/> 11a	<input type="checkbox"/> 11b	<input type="checkbox"/> 11c	<input type="checkbox"/> 11d	<input type="checkbox"/> 12	<input type="checkbox"/> 13a	<input type="checkbox"/> 13b	<input type="checkbox"/> 14	<input type="checkbox"/> 15
---	------------------------------	------------------------------	------------------------------	-----------------------------	------------------------------	------------------------------	-----------------------------	-----------------------------

Any information copied from such Reports and Statements may not be sold or used by any person for the purpose of soliciting contributions or for commercial purposes, other than using the name and address of any political committee to solicit contributions from such committee.

NAME OF COMMITTEE (In Full)
ED GILLESPIE FOR SENATE

<p>A. Full Name (Last, First, Middle Initial) Mr. William G. Winterer</p> <p>Mailing Address PO Box 1009</p> <p>City Boca Grande State FL Zip Code 33921</p> <p>FEC ID number of contributing federal political committee. C</p> <p>Name of Employer Retired Occupation Retired</p> <p>Receipt For: 2014 <input type="checkbox"/> Primary <input type="checkbox"/> General <input checked="" type="checkbox"/> Other (specify) Convention</p> <p>Election Cycle-to-Date 1000.00</p>		<p>Date of Receipt M M M / D D D / Y Y Y Y Y Y 03 / 26 / 2014</p> <p>Transaction ID : SA11AI.7432</p> <p>Amount of Each Receipt this Period 1000.00</p>
<p>B. Full Name (Last, First, Middle Initial) Eric C. Wolfe</p> <p>Mailing Address 5118 Cane Mill Lane</p> <p>City North Chesterfield State VA Zip Code 23236</p> <p>FEC ID number of contributing federal political committee. C</p> <p>Name of Employer Wolfe Technologies Occupation President</p> <p>Receipt For: 2014 <input type="checkbox"/> Primary <input type="checkbox"/> General <input checked="" type="checkbox"/> Other (specify) Convention</p> <p>Election Cycle-to-Date 600.00</p>		<p>Date of Receipt M M M / D D D / Y Y Y Y Y Y 03 / 27 / 2014</p> <p>Transaction ID : SA11AI.7519</p> <p>Amount of Each Receipt this Period 500.00</p>
<p>C. Full Name (Last, First, Middle Initial) Candida Perotti Wolff</p> <p>Mailing Address 2105 Virginia Avenue</p> <p>City McLean State VA Zip Code 22101</p> <p>FEC ID number of contributing federal political committee. C</p> <p>Name of Employer CitiGroup Management Corp Occupation Government Affairs</p> <p>Receipt For: 2014 <input type="checkbox"/> Primary <input type="checkbox"/> General <input checked="" type="checkbox"/> Other (specify) Convention</p> <p>Election Cycle-to-Date 2600.00</p>		<p>Date of Receipt M M M / D D D / Y Y Y Y Y Y 03 / 19 / 2014</p> <p>Transaction ID : SA11AI.6568</p> <p>Amount of Each Receipt this Period 2600.00</p>
<p>SUBTOTAL of Receipts This Page (optional).....</p>		<p>4100.00</p>
<p>TOTAL This Period (last page this line number only).....</p>		<p>4100.00</p>

**SCHEDULE A (FEC Form 3)
ITEMIZED RECEIPTS**

Use separate schedule(s) for each category of the Detailed Summary Page	FOR LINE NUMBER: (check only one)	PAGE 404 OF 462
	<input checked="" type="checkbox"/> 11a <input type="checkbox"/> 11b <input type="checkbox"/> 11c <input type="checkbox"/> 11d <input type="checkbox"/> 12 <input type="checkbox"/> 13a <input type="checkbox"/> 13b <input type="checkbox"/> 14 <input type="checkbox"/> 15	

Any information copied from such Reports and Statements may not be sold or used by any person for the purpose of soliciting contributions or for commercial purposes, other than using the name and address of any political committee to solicit contributions from such committee.

NAME OF COMMITTEE (In Full)
ED GILLESPIE FOR SENATE

A. Full Name (Last, First, Middle Initial)
Candida Perotti Wolff

Mailing Address 2105 Virginia Avenue

City McLean State VA Zip Code 22101

FEC ID number of contributing federal political committee. **C**

Name of Employer CitiGroup Management Corp Occupation Government Affairs

Receipt For: 2014
 Primary General
 Other (specify)

Election Cycle-to-Date **5000.00**

Date of Receipt **03 / 19 / 2014**

Transaction ID : **SA11AI.6570**

Amount of Each Receipt this Period **2400.00**

B. Full Name (Last, First, Middle Initial)
Alex Wong

Mailing Address 1441 Rhode Island NW

City Washington State DC Zip Code 20005

FEC ID number of contributing federal political committee. **C**

Name of Employer Covington & Burling Occupation Attorney

Receipt For: 2014
 Primary General
 Other (specify) Convention

Election Cycle-to-Date **500.00**

Date of Receipt **03 / 12 / 2014**

Transaction ID : **SA11AI.6259**

Amount of Each Receipt this Period **500.00**

C. Full Name (Last, First, Middle Initial)
Frank J. Wood

Mailing Address 15336 High Meadow Trail

City Bristol State VA Zip Code 24201

FEC ID number of contributing federal political committee. **C**

Name of Employer Alpha Natural Resources Occupation Executive

Receipt For: 2014
 Primary General
 Other (specify) Convention

Election Cycle-to-Date **1300.00**

Date of Receipt **03 / 24 / 2014**

Transaction ID : **SA11AI.7002**

Amount of Each Receipt this Period **1300.00**

SUBTOTAL of Receipts This Page (optional)..... **4200.00**

TOTAL This Period (last page this line number only).....

110105001

**SCHEDULE A (FEC Form 3)
ITEMIZED RECEIPTS**

Use separate schedule(s) for each category of the Detailed Summary Page	FOR LINE NUMBER: (check only one)		PAGE 405 OF 462	
	<input checked="" type="checkbox"/> 11a 12	<input type="checkbox"/> 11b 13a	<input type="checkbox"/> 11c 13b	<input type="checkbox"/> 11d 14

Any information copied from such Reports and Statements may not be sold or used by any person for the purpose of soliciting contributions or for commercial purposes, other than using the name and address of any political committee to solicit contributions from such committee.

NAME OF COMMITTEE (In Full)
ED GILLESPIE FOR SENATE

A. Katherine Calhoun Wood

Full Name (Last, First, Middle Initial)
Katherine Calhoun Wood

Mailing Address 8120 West Boulevard Drive

City Alexandria State VA Zip Code 22308

FEC ID number of contributing federal political committee. C

Name of Employer: Hurt, Norton & Associates Occupation: Consultant

Receipt For: 2014
 Primary General
 Other (specify) Convention

Election Cycle-to-Date: 250.00

Date of Receipt: 02 / 17 / 2014
Transaction ID : SA11A1.5147

Amount of Each Receipt this Period: 250.00

B. Robert Wood

Full Name (Last, First, Middle Initial)
Robert Wood

Mailing Address 813 Vicar Lane

City Alexandria State VA Zip Code 22302

FEC ID number of contributing federal political committee. C

Name of Employer: Self-employed Occupation: Consultant

Receipt For: 2014
 Primary General
 Other (specify) Convention

Election Cycle-to-Date: 1500.00

Date of Receipt: 03 / 31 / 2014
Transaction ID : SA11A1.7929

Amount of Each Receipt this Period: 1500.00

C. Karen A. Wright

Full Name (Last, First, Middle Initial)
Karen A. Wright

Mailing Address 1240 Gambier Road

City Mount Vernon State OH Zip Code 43050

FEC ID number of contributing federal political committee. C

Name of Employer: Ariel Corp Occupation: Executive

Receipt For: 2014
 Primary General
 Other (specify) Convention

Election Cycle-to-Date: 2600.00

Date of Receipt: 03 / 04 / 2014
Transaction ID : SA11A1.5819

Amount of Each Receipt this Period: 2600.00

SUBTOTAL of Receipts This Page (optional)..... 4350.00

TOTAL This Period (last page this line number only).....

14820195006

**SCHEDULE A (FEC Form 3)
ITEMIZED RECEIPTS**

Use separate schedule(s) for each category of the Detailed Summary Page	FOR LINE NUMBER: (check only one)	PAGE 406 OF 462
	<input checked="" type="checkbox"/> 11a <input type="checkbox"/> 12 <input type="checkbox"/> 11b <input type="checkbox"/> 13a <input type="checkbox"/> 11c <input type="checkbox"/> 13b <input type="checkbox"/> 11d <input type="checkbox"/> 14 <input type="checkbox"/> 15	

Any information copied from such Reports and Statements may not be sold or used by any person for the purpose of soliciting contributions or for commercial purposes, other than using the name and address of any political committee to solicit contributions from such committee.

NAME OF COMMITTEE (In Full)
ED GILLESPIE FOR SENATE

Full Name (Last, First, Middle Initial) A. Karen A. Wright		Date of Receipt MM / DD / YYYY 03 / 04 / 2014	
Mailing Address 1240 Gambier Road		Transaction ID : SA11AI.5821	
City Mount Vernon	State OH	Zip Code 43050	
FEC ID number of contributing federal political committee. C		Amount of Each Receipt this Period 2600.00	
Name of Employer Ariel Corp	Occupation Executive		
Receipt For: 2014 <input type="checkbox"/> Primary <input checked="" type="checkbox"/> General <input type="checkbox"/> Other (specify)	Election Cycle-to-Date 5200.00		

Full Name (Last, First, Middle Initial) B. Michael E. Wright		Date of Receipt MM / DD / YYYY 03 / 10 / 2014	
Mailing Address 1508 Bordeaux Place		Transaction ID : SA11AI.6110	
City Norfolk	State VA	Zip Code 23509	
FEC ID number of contributing federal political committee. C		Amount of Each Receipt this Period 1000.00	
Name of Employer Enterprise Fleet Management	Occupation Consultant		
Receipt For: 2014 <input type="checkbox"/> Primary <input type="checkbox"/> General <input checked="" type="checkbox"/> Other (specify) Convention	Election Cycle-to-Date 1000.00		

Full Name (Last, First, Middle Initial) C. Chuck W. Wythe		Date of Receipt MM / DD / YYYY 03 / 28 / 2014	
Mailing Address 2421 Sabina Way		Transaction ID : SA11AI.8087	
City Virginia Beach	State VA	Zip Code 23456	
FEC ID number of contributing federal political committee. C		Amount of Each Receipt this Period 500.00	
Name of Employer KOVA Global, Inc.	Occupation Executive		
Receipt For: 2014 <input type="checkbox"/> Primary <input type="checkbox"/> General <input checked="" type="checkbox"/> Other (specify) Convention	Election Cycle-to-Date 500.00		

SUBTOTAL of Receipts This Page (optional)	4100.00
TOTAL This Period (last page this line number only)	4100.00

14029185007

**SCHEDULE A (FEC Form 3)
ITEMIZED RECEIPTS**

Use separate schedule(s) for each category of the Detailed Summary Page	FOR LINE NUMBER:		PAGE 407 OF 462	
	(check only one)			
<input checked="" type="checkbox"/> 11a	<input type="checkbox"/> 11b	<input type="checkbox"/> 11c	<input type="checkbox"/> 11d	<input type="checkbox"/> 15
12	13a	13b	14	

Any information copied from such Reports and Statements may not be sold or used by any person for the purpose of soliciting contributions or for commercial purposes, other than using the name and address of any political committee to solicit contributions from such committee.

NAME OF COMMITTEE (In Full)
ED GILLESPIE FOR SENATE

A. Full Name (Last, First, Middle Initial)
Raul F. Yanes

Mailing Address 3040 Foxhall Road NW

City Washington State DC Zip Code 20016

FEC ID number of contributing federal political committee. **C**

Name of Employer Davis Polk & Wardwell Occupation Attorney

Receipt For: 2014
 Primary General
 Other (specify) Convention

Election Cycle-to-Date **2600.00**

Date of Receipt **03 / 09 / 2014**

Transaction ID : **SA11AI.6068**

Amount of Each Receipt this Period **2600.00**

B. Full Name (Last, First, Middle Initial)
Gary D. Young

Mailing Address 4966 Rocky Step Road

City Winfield State WV Zip Code 25213

FEC ID number of contributing federal political committee. **C**

Name of Employer G & C Builders, Inc. Occupation Contractor

Receipt For: 2014
 Primary General
 Other (specify) Convention

Election Cycle-to-Date **1300.00**

Date of Receipt **03 / 31 / 2014**

Transaction ID : **SA11AI.7931**

Amount of Each Receipt this Period **1300.00**

C. Full Name (Last, First, Middle Initial)
Albert C. Zapanta

Mailing Address 2516 Clearspring Drive N

City Irving State TX Zip Code 75063

FEC ID number of contributing federal political committee. **C**

Name of Employer PAZ Resources Occupation Executive

Receipt For: 2014
 Primary General
 Other (specify) Convention

Election Cycle-to-Date **1000.00**

Date of Receipt **03 / 20 / 2014**

Transaction ID : **SA11AI.6664**

Amount of Each Receipt this Period **1000.00**

SUBTOTAL of Receipts This Page (optional)..... **4900.00**

TOTAL This Period (last page this line number only).....

**SCHEDULE A (FEC Form 3)
ITEMIZED RECEIPTS**

Use separate schedule(s) for each category of the Detailed Summary Page	FOR LINE NUMBER:		PAGE 408 OF 462	
	(check only one)			
<input checked="" type="checkbox"/> 11a	<input type="checkbox"/> 11b	<input type="checkbox"/> 11c	<input type="checkbox"/> 11d	<input type="checkbox"/> 15
<input type="checkbox"/> 12	<input type="checkbox"/> 13a	<input type="checkbox"/> 13b	<input type="checkbox"/> 14	

Any information copied from such Reports and Statements may not be sold or used by any person for the purpose of soliciting contributions or for commercial purposes, other than using the name and address of any political committee to solicit contributions from such committee.

NAME OF COMMITTEE (In Full)
ED GILLESPIE FOR SENATE

A. Full Name (Last, First, Middle Initial) Samuel Zell		Date of Receipt
Mailing Address 2 N. Riverside Plaza Ste 600		<input type="text" value="03"/> / <input type="text" value="20"/> / <input type="text" value="2014"/>
City Chicago	State IL	Zip Code 60606
FEC ID number of contributing federal political committee.		Transaction ID : SA11AI.6880
Name of Employer Equity Group Investments		Amount of Each Receipt this Period
Occupation Chairman		<input type="text" value="2600.00"/>
Receipt For: 2014	Election Cycle-to-Date	
<input type="checkbox"/> Primary <input type="checkbox"/> General	<input type="text" value="2600.00"/>	
<input checked="" type="checkbox"/> Other (specify) Convention		

B. Full Name (Last, First, Middle Initial) Samuel Zell		Date of Receipt
Mailing Address 2 N. Riverside Plaza Ste 600		<input type="text" value="03"/> / <input type="text" value="20"/> / <input type="text" value="2014"/>
City Chicago	State IL	Zip Code 60606
FEC ID number of contributing federal political committee.		Transaction ID : SA11AI.6882
Name of Employer Equity Group Investments		Amount of Each Receipt this Period
Occupation Chairman		<input type="text" value="2600.00"/>
Receipt For: 2014	Election Cycle-to-Date	
<input type="checkbox"/> Primary <input checked="" type="checkbox"/> General	<input type="text" value="5200.00"/>	
<input type="checkbox"/> Other (specify)		

C. Full Name (Last, First, Middle Initial) Patricia M. Zima		Date of Receipt
Mailing Address 7835 Berkshire Lane		<input type="text" value="03"/> / <input type="text" value="20"/> / <input type="text" value="2014"/>
City Gloucester	State VA	Zip Code 23061
FEC ID number of contributing federal political committee.		Transaction ID : SA11AI.6738
Name of Employer Frank Hardy Inc.		Amount of Each Receipt this Period
Occupation Realtor		<input type="text" value="500.00"/>
Receipt For: 2014	Election Cycle-to-Date	
<input type="checkbox"/> Primary <input type="checkbox"/> General	<input type="text" value="500.00"/>	
<input checked="" type="checkbox"/> Other (specify) Convention		

SUBTOTAL of Receipts This Page (optional).....	<input type="text" value="5700.00"/>
TOTAL This Period (last page this line number only).....	<input type="text" value="5700.00"/>

14029185003

**SCHEDULE A (FEC Form 3)
ITEMIZED RECEIPTS**

Use separate schedule(s) for each category of the Detailed Summary Page	FOR LINE NUMBER: (check only one)	PAGE 409 OF 462
	<input checked="" type="checkbox"/> 11a <input type="checkbox"/> 12 <input type="checkbox"/> 11b <input type="checkbox"/> 13a <input type="checkbox"/> 11c <input type="checkbox"/> 13b <input type="checkbox"/> 11d <input type="checkbox"/> 14 <input type="checkbox"/> 15	

Any information copied from such Reports and Statements may not be sold or used by any person for the purpose of soliciting contributions or for commercial purposes, other than using the name and address of any political committee to solicit contributions from such committee.

NAME OF COMMITTEE (In Full)
ED GILLESPIE FOR SENATE

A. Full Name (Last, First, Middle Initial) Gabriel C. Zinny		Date of Receipt MM / DD / YYYY 03 / 04 / 2014		
Mailing Address 2220 20th Street, NW Apt 73		Transaction ID : SA11AI.5784		
City Washington	State DC	Zip Code 20009	Amount of Each Receipt this Period 300.00	
FEC ID number of contributing federal political committee. C				
Name of Employer Blue Star	Occupation Executive			
Receipt For: 2014 <input type="checkbox"/> Primary <input type="checkbox"/> General <input checked="" type="checkbox"/> Other (specify) Convention		Election Cycle-to-Date 300.00		

B. Full Name (Last, First, Middle Initial)		Date of Receipt MM / DD / YYYY		
Mailing Address		Amount of Each Receipt this Period		
City	State	Zip Code	Amount of Each Receipt this Period	
FEC ID number of contributing federal political committee. C				
Name of Employer	Occupation			
Receipt For: <input type="checkbox"/> Primary <input type="checkbox"/> General <input type="checkbox"/> Other (specify)		Election Cycle-to-Date		

C. Full Name (Last, First, Middle Initial)		Date of Receipt MM / DD / YYYY		
Mailing Address		Amount of Each Receipt this Period		
City	State	Zip Code	Amount of Each Receipt this Period	
FEC ID number of contributing federal political committee. C				
Name of Employer	Occupation			
Receipt For: <input type="checkbox"/> Primary <input type="checkbox"/> General <input type="checkbox"/> Other (specify)		Election Cycle-to-Date		

SUBTOTAL of Receipts This Page (optional).....	300.00
TOTAL This Period (last page this line number only).....	1970766.21

1970766.21

**SCHEDULE A (FEC Form 3)
ITEMIZED RECEIPTS**

Use separate schedule(s) for each category of the Detailed Summary Page		FOR LINE NUMBER: (check only one)	PAGE 410 OF 462
<input type="checkbox"/> 11a 12	<input type="checkbox"/> 11b 13a	<input checked="" type="checkbox"/> 11c 13b	<input type="checkbox"/> 11d 14
<input type="checkbox"/>	<input type="checkbox"/>	<input type="checkbox"/>	<input type="checkbox"/> 15

Any information copied from such Reports and Statements may not be sold or used by any person for the purpose of soliciting contributions or for commercial purposes, other than using the name and address of any political committee to solicit contributions from such committee.

NAME OF COMMITTEE (In Full)
ED GILLESPIE FOR SENATE

A. Full Name (Last, First, Middle Initial)
ALAMO PAC

Mailing Address **919 CONGRESS AVE SUITE 1400**

City **AUSTIN** State **TX** Zip Code **78701**

FEC ID number of contributing federal political committee. **C C00387464**

Name of Employer Occupation

Receipt For: 2014
 Primary General
 Other (specify) Convention

Election Cycle-to-Date **5000.00**

Date of Receipt
 M M M / D D D / Y Y Y Y
03 / 27 / 2014

Transaction ID : **SA11C.7503**

Amount of Each Receipt this Period
5000.00

B. Full Name (Last, First, Middle Initial)
ALPHA NATURAL RESOURCES, INC. POLITICAL ACTION COMMITTEE

Mailing Address **1301 PENNSYLVANIA AVE., NW SUITE 404**

City **WASHINGTON** State **DC** Zip Code **20004**

FEC ID number of contributing federal political committee. **C C00348524**

Name of Employer Occupation

Receipt For: 2014
 Primary General
 Other (specify) Convention

Election Cycle-to-Date **1000.00**

Date of Receipt
 M M M / D D D / Y Y Y Y
03 / 12 / 2014

Transaction ID : **SA11C.6232**

Amount of Each Receipt this Period
1000.00

In-kind - administrative staff support

C. Full Name (Last, First, Middle Initial)
ALPHA NATURAL RESOURCES, INC. POLITICAL ACTION COMMITTEE

Mailing Address **1301 PENNSYLVANIA AVE., NW SUITE 404**

City **WASHINGTON** State **DC** Zip Code **20004**

FEC ID number of contributing federal political committee. **C C00348524**

Name of Employer Occupation

Receipt For: 2014
 Primary General
 Other (specify) Convention

Election Cycle-to-Date **5000.00**

Date of Receipt
 M M M / D D D / Y Y Y Y
03 / 31 / 2014

Transaction ID : **SA11C.7820**

Amount of Each Receipt this Period
4000.00

SUBTOTAL of Receipts This Page (optional).....

TOTAL This Period (last page this line number only).....

10000.00

14929195011

**SCHEDULE A (FEC Form 3)
ITEMIZED RECEIPTS**

Use separate schedule(s) for each category of the Detailed Summary Page	FOR LINE NUMBER: (check only one)	PAGE 411 OF 462
	<input type="checkbox"/> 11a 12 <input type="checkbox"/> 11b 13a <input checked="" type="checkbox"/> 11c 13b <input type="checkbox"/> 11d 14 <input type="checkbox"/> 15	

Any information copied from such Reports and Statements may not be sold or used by any person for the purpose of soliciting contributions or for commercial purposes, other than using the name and address of any political committee to solicit contributions from such committee.

NAME OF COMMITTEE (In Full)
ED GILLESPIE FOR SENATE

A. Full Name (Last, First, Middle Initial)
ALPHA NATURAL RESOURCES, INC. POLITICAL ACTION COMMITTEE

Mailing Address 1301 PENNSYLVANIA AVE., NW
SUITE 404

City WASHINGTON State DC Zip Code 20004

FEC ID number of contributing federal political committee. **C** C00348524

Name of Employer Occupation

Receipt For: 2014
 Primary General
 Other (specify)

Election Cycle-to-Date 10000.00

Date of Receipt
 M M M / D D D / Y Y Y Y
 03 / 31 / 2014

Transaction ID : SA11C.7821

Amount of Each Receipt this Period
 5000.00

B. Full Name (Last, First, Middle Initial)
AMERICAN LEGACY POLITICAL ACTION COMMITTEE

Mailing Address 1220 L ST., NW
SUITE 100-165

City WASHINGTON State DC Zip Code 20005

FEC ID number of contributing federal political committee. **C** C00488304

Name of Employer Occupation

Receipt For: 2014
 Primary General
 Other (specify) Convention

Election Cycle-to-Date 2500.00

Date of Receipt
 M M M / D D D / Y Y Y Y
 02 / 10 / 2014

Transaction ID : SA11C.7510

Amount of Each Receipt this Period
 2500.00

C. Full Name (Last, First, Middle Initial)
AMERICAN SOCIETY OF INTERVENTIONAL PAIN PHYSICIAN PAC

Mailing Address 2831 LONE OAK ROAD

City PADUCAH State KY Zip Code 42003

FEC ID number of contributing federal political committee. **C** C00351197

Name of Employer Occupation

Receipt For: 2014
 Primary General
 Other (specify) Convention

Election Cycle-to-Date 5000.00

Date of Receipt
 M M M / D D D / Y Y Y Y
 03 / 31 / 2014

Transaction ID : SA11C.8207

Amount of Each Receipt this Period
 5000.00

SUBTOTAL of Receipts This Page (optional).....

TOTAL This Period (last page this line number only).....

12500.00

14029185012

**SCHEDULE A (FEC Form 3)
ITEMIZED RECEIPTS**

Use separate schedule(s)
for each category of the
Detailed Summary Page

FOR LINE NUMBER:
(check only one)

PAGE 412 OF 462

<input type="checkbox"/> 11a	<input type="checkbox"/> 11b	<input checked="" type="checkbox"/> 11c	<input type="checkbox"/> 11d	<input type="checkbox"/> 15
<input type="checkbox"/> 12	<input type="checkbox"/> 13a	<input type="checkbox"/> 13b	<input type="checkbox"/> 14	

Any information copied from such Reports and Statements may not be sold or used by any person for the purpose of soliciting contributions or for commercial purposes, other than using the name and address of any political committee to solicit contributions from such committee.

NAME OF COMMITTEE (In Full)
ED GILLESPIE FOR SENATE

Full Name (Last, First, Middle Initial)
APACHE CORPORATION POLITICAL ACTION COMMITTEE (APACHEPAC)

Mailing Address **2000 POST OAK BOULEVARD, SUITE 100**

City State Zip Code
HOUSTON TX 77056

FEC ID number of contributing federal political committee. **C C00279224**

Name of Employer Occupation

Receipt For: 2014
 Primary General
 Other (specify)

Election Cycle-to-Date
5000.00

Date of Receipt
MM / DD / YYYY
03 / 20 / 2014

Transaction ID : **SA11C.6787**

Amount of Each Receipt this Period
5000.00

Full Name (Last, First, Middle Initial)
ARKANSAS FOR LEADERSHIP POLITICAL ACTION COMMITTEE (ARKPAC)

Mailing Address **PO BOX 1672**

City State Zip Code
ALEXANDRIA VA 22313

FEC ID number of contributing federal political committee. **C C00413948**

Name of Employer Occupation

Receipt For: 2014
 Primary General
 Other (specify) Convention

Election Cycle-to-Date
2500.00

Date of Receipt
MM / DD / YYYY
03 / 28 / 2014

Transaction ID : **SA11C.7621**

Amount of Each Receipt this Period
2500.00

Full Name (Last, First, Middle Initial)
BLUEGRASS COMMITTEE

Mailing Address **220 1/2 E ST., NE**

City State Zip Code
WASHINGTON DC 20002

FEC ID number of contributing federal political committee. **C C00235655**

Name of Employer Occupation

Receipt For: 2014
 Primary General
 Other (specify) Convention

Election Cycle-to-Date
5000.00

Date of Receipt
MM / DD / YYYY
03 / 04 / 2014

Transaction ID : **SA11C.5825**

Amount of Each Receipt this Period
5000.00

SUBTOTAL of Receipts This Page (optional).....

TOTAL This Period (last page this line number only).....

12500.00

**SCHEDULE A (FEC Form 3)
ITEMIZED RECEIPTS**

Use separate schedule(s) for each category of the Detailed Summary Page	FOR LINE NUMBER: (check only one)	PAGE 413 OF 462			
	<input type="checkbox"/> 11a 12	<input type="checkbox"/> 11b 13a	<input checked="" type="checkbox"/> 11c 13b	<input type="checkbox"/> 11d 14	<input type="checkbox"/> 15

Any information copied from such Reports and Statements may not be sold or used by any person for the purpose of soliciting contributions or for commercial purposes, other than using the name and address of any political committee to solicit contributions from such committee.

NAME OF COMMITTEE (In Full)
ED GILLESPIE FOR SENATE

A. Full Name (Last, First, Middle Initial) BLUEGRASS COMMITTEE		Date of Receipt MM / DD / YYYY 03 / 04 / 2014	
Mailing Address 220 1/2 E ST., NE		Transaction ID : SA11C.5827	
City WASHINGTON	State DC	Zip Code 20002	Amount of Each Receipt this Period 5000.00
FEC ID number of contributing federal political committee. C C00235655		Election Cycle-to-Date 10000.00	
Name of Employer	Occupation		
Receipt For: 2014 <input type="checkbox"/> Primary <input checked="" type="checkbox"/> General <input type="checkbox"/> Other (specify)			

B. Full Name (Last, First, Middle Initial) CENTERPOINT ENERGY, INC. POLITICAL ACTION COMMITTEE		Date of Receipt MM / DD / YYYY 03 / 20 / 2014	
Mailing Address P.O. BOX 4567		Transaction ID : SA11C.6789	
City HOUSTON	State TX	Zip Code 77210	Amount of Each Receipt this Period 2500.00
FEC ID number of contributing federal political committee. C C00333534		Election Cycle-to-Date 2500.00	
Name of Employer	Occupation		
Receipt For: 2014 <input checked="" type="checkbox"/> Primary <input type="checkbox"/> General <input checked="" type="checkbox"/> Other (specify) Convention			

C. Full Name (Last, First, Middle Initial) Citizens to Elect Tom Cross		Date of Receipt MM / DD / YYYY 03 / 07 / 2014	
Mailing Address 24047 W. Lockhart St Ste 201		Transaction ID : SA11C.5995	
City Plainfield	State IL	Zip Code 60544	Amount of Each Receipt this Period 1000.00 made with permissible funds
FEC ID number of contributing federal political committee. C		Election Cycle-to-Date 1000.00	
Name of Employer	Occupation		
Receipt For: 2014 <input checked="" type="checkbox"/> Primary <input type="checkbox"/> General <input checked="" type="checkbox"/> Other (specify) Convention			

SUBTOTAL of Receipts This Page (optional).....	8500.00
TOTAL This Period (last page this line number only).....	8500.00

14029105014

**SCHEDULE A (FEC Form 3)
ITEMIZED RECEIPTS**

Use separate schedule(s)
for each category of the
Detailed Summary Page

FOR LINE NUMBER: PAGE 414 OF 462

(check only one)

<input type="checkbox"/> 11a	<input type="checkbox"/> 11b	<input checked="" type="checkbox"/> 11c	<input type="checkbox"/> 11d	<input type="checkbox"/> 12	<input type="checkbox"/> 13a	<input type="checkbox"/> 13b	<input type="checkbox"/> 14	<input type="checkbox"/> 15
------------------------------	------------------------------	---	------------------------------	-----------------------------	------------------------------	------------------------------	-----------------------------	-----------------------------

Any information copied from such Reports and Statements may not be sold or used by any person for the purpose of soliciting contributions or for commercial purposes, other than using the name and address of any political committee to solicit contributions from such committee.

NAME OF COMMITTEE (In Full)
ED GILLESPIE FOR SENATE

Full Name (Last, First, Middle Initial) COMMON VALUES PAC		Date of Receipt MM / DD / YYYY 03 / 31 / 2014
Mailing Address 901 N WASHINGTON ST, SUITE 700		Transaction ID : SA11C.8208
City ALEXANDRIA	State VA	Zip Code 22314
FEC ID number of contributing federal political committee. C C00442368	Amount of Each Receipt this Period 5000.00	
Name of Employer	Occupation	
Receipt For: 2014 <input checked="" type="checkbox"/> Primary <input type="checkbox"/> Other (specify)	General Convention	Election Cycle-to-Date 5000.00

Full Name (Last, First, Middle Initial) COUNTRY FIRST POLITICAL ACTION COMMITTEE INC. (COUNTRY FIRST PAC)		Date of Receipt MM / DD / YYYY 03 / 20 / 2014
Mailing Address 228 S WASHINGTON STREET SUITE 115		Transaction ID : SA11C.6628
City ALEXANDRIA	State VA	Zip Code 22314
FEC ID number of contributing federal political committee. C C00457705	Amount of Each Receipt this Period 2500.00	
Name of Employer	Occupation	
Receipt For: 2014 <input checked="" type="checkbox"/> Primary <input type="checkbox"/> Other (specify)	General Convention	Election Cycle-to-Date 2500.00

Full Name (Last, First, Middle Initial) DALLAS ENTREPRENEUR POLITICAL ACTION COMMITTEE		Date of Receipt MM / DD / YYYY 02 / 24 / 2014
Mailing Address P.O. BOX 824625		Transaction ID : SA11C.5391
City DALLAS	State TX	Zip Code 75382
FEC ID number of contributing federal political committee. C C00283523	Amount of Each Receipt this Period 5000.00	
Name of Employer	Occupation	
Receipt For: 2014 <input checked="" type="checkbox"/> Primary <input type="checkbox"/> Other (specify)	General Convention	Election Cycle-to-Date 5000.00

SUBTOTAL of Receipts This Page (optional).....

12500.00

TOTAL This Period (last page this line number only).....

14929185015

**SCHEDULE A (FEC Form 3)
ITEMIZED RECEIPTS**

Use separate schedule(s) for each category of the Detailed Summary Page		FOR LINE NUMBER: (check only one)	PAGE 415 OF 462
<input type="checkbox"/> 11a	<input type="checkbox"/> 11b	<input checked="" type="checkbox"/> 11c	<input type="checkbox"/> 11d
<input type="checkbox"/> 12	<input type="checkbox"/> 13a	<input type="checkbox"/> 13b	<input type="checkbox"/> 14
			<input type="checkbox"/> 15

Any information copied from such Reports and Statements may not be sold or used by any person for the purpose of soliciting contributions or for commercial purposes, other than using the name and address of any political committee to solicit contributions from such committee.

NAME OF COMMITTEE (In Full)
ED GILLESPIE FOR SENATE

A. Full Name (Last, First, Middle Initial)
DEVON ENERGY CORPORATION POLITICAL ACTION COMMITTEE (DEC PAC)

Mailing Address 333 WEST SHERIDAN

City OKLAHOMA CITY State OK Zip Code 73102

FEC ID number of contributing federal political committee. **C** C00354753

Name of Employer Occupation

Receipt For: 2014
 Primary General
 Other (specify) Convention

Election Cycle-to-Date 5000.00

Date of Receipt 03 / 28 / 2014
Transaction ID : SA11C.7619

Amount of Each Receipt this Period 5000.00

B. Full Name (Last, First, Middle Initial)
DOMINION LEADERSHIP TRUST

Mailing Address 106 CARTER ST

City FALMOUTH State VA Zip Code 22405

FEC ID number of contributing federal political committee. **C** C00482356

Name of Employer Occupation

Receipt For: 2014
 Primary General
 Other (specify) Convention

Election Cycle-to-Date 5000.00

Date of Receipt 03 / 10 / 2014
Transaction ID : SA11C.6077

Amount of Each Receipt this Period 5000.00

C. Full Name (Last, First, Middle Initial)
EMERSON ELECTRIC CO. RESPONSIBLE GOVERNMENT FUND

Mailing Address 8000 W FLORISSANT AVE STATION 2310

City ST. LOUIS State MO Zip Code 63136

FEC ID number of contributing federal political committee. **C** C00080515

Name of Employer Occupation

Receipt For: 2014
 Primary General
 Other (specify) Convention

Election Cycle-to-Date 5000.00

Date of Receipt 03 / 28 / 2014
Transaction ID : SA11C.7586

Amount of Each Receipt this Period 5000.00

SUBTOTAL of Receipts This Page (optional)..... 15000.00

TOTAL This Period (last page this line number only).....

15028105010

**SCHEDULE A (FEC Form 3)
ITEMIZED RECEIPTS**

Use separate schedule(s) for each category of the Detailed Summary Page	FOR LINE NUMBER: (check only one)	PAGE 416 OF 462			
	<input type="checkbox"/> 11a 12	<input type="checkbox"/> 11b 13a	<input checked="" type="checkbox"/> 11c 13b	<input type="checkbox"/> 11d 14	<input type="checkbox"/> 15

Any information copied from such Reports and Statements may not be sold or used by any person for the purpose of soliciting contributions or for commercial purposes, other than using the name and address of any political committee to solicit contributions from such committee.

NAME OF COMMITTEE (In Full)
ED GILLESPIE FOR SENATE

Full Name (Last, First, Middle Initial) EXXON MOBIL CORPORATION POLITICAL ACTION COMMITTEE (EXXONMOBIL PAC)		Date of Receipt MM / DD / YYYY 03 / 19 / 2014
Mailing Address PO BOX 20503		Transaction ID : SA11C.6576
City INDIANAPOLIS	State IN	Zip Code 46220
FEC ID number of contributing federal political committee. C C00121368	Amount of Each Receipt this Period 5000.00	
Name of Employer	Occupation	
Receipt For: 2014 <input type="checkbox"/> Primary <input type="checkbox"/> General <input checked="" type="checkbox"/> Other (specify) Convention	Election Cycle-to-Date 5000.00	

Full Name (Last, First, Middle Initial) FIRSTENERGY CORP. POLITICAL ACTION COMMITTEE		Date of Receipt MM / DD / YYYY 03 / 31 / 2014
Mailing Address 76 SOUTH MAIN STREET		Transaction ID : SA11C.8210
City AKRON	State OH	Zip Code 44308
FEC ID number of contributing federal political committee. C C00140855	Amount of Each Receipt this Period 1000.00	
Name of Employer	Occupation	
Receipt For: 2014 <input type="checkbox"/> Primary <input type="checkbox"/> General <input checked="" type="checkbox"/> Other (specify) Convention	Election Cycle-to-Date 1000.00	

Full Name (Last, First, Middle Initial) FUND FOR AMERICAN OPPORTUNITY		Date of Receipt MM / DD / YYYY 03 / 31 / 2014
Mailing Address PO BOX 65796		Transaction ID : SA11C.8212
City WASHINGTON	State DC	Zip Code 20035
FEC ID number of contributing federal political committee. C C00336297	Amount of Each Receipt this Period 2500.00	
Name of Employer	Occupation	
Receipt For: 2014 <input type="checkbox"/> Primary <input type="checkbox"/> General <input checked="" type="checkbox"/> Other (specify) Convention	Election Cycle-to-Date 2500.00	

SUBTOTAL of Receipts This Page (optional).....	8500.00
TOTAL This Period (last page this line number only).....	

14020105017

**SCHEDULE A (FEC Form 3)
ITEMIZED RECEIPTS**

Use separate schedule(s)
for each category of the
Detailed Summary Page

FOR LINE NUMBER:
(check only one)

PAGE 417 OF 462

<input type="checkbox"/> 11a	<input type="checkbox"/> 11b	<input checked="" type="checkbox"/> 11c	<input type="checkbox"/> 11d
<input type="checkbox"/> 12	<input type="checkbox"/> 13a	<input type="checkbox"/> 13b	<input type="checkbox"/> 14
<input type="checkbox"/> 15			

Any information copied from such Reports and Statements may not be sold or used by any person for the purpose of soliciting contributions or for commercial purposes, other than using the name and address of any political committee to solicit contributions from such committee.

NAME OF COMMITTEE (In Full)
ED GILLESPIE FOR SENATE

Full Name (Last, First, Middle Initial)
GOOD FUND, THE

A. Mailing Address **PO BOX 3404**

City State Zip Code
ALEXANDRIA VA 22302

FEC ID number of contributing federal political committee. **C C00409185**

Name of Employer Occupation

Receipt For: 2014
 Primary General
 Other (specify) Convention

Election Cycle-to-Date
2500.00

Date of Receipt

MM / DD / YYYY
03 / 31 / 2014

Transaction ID : **SA11C.7756**

Amount of Each Receipt this Period

2500.00

B. Full Name (Last, First, Middle Initial)
GOOD GOVERNMENT FOR AMERICA COMMITTEE

Mailing Address **717 PRINCESS STREET**

City State Zip Code
ALEXANDRIA VA 22314

FEC ID number of contributing federal political committee. **C C00317479**

Name of Employer Occupation

Receipt For: 2014
 Primary General
 Other (specify) Convention

Election Cycle-to-Date
1000.00

Date of Receipt

MM / DD / YYYY
03 / 31 / 2014

Transaction ID : **SA11C.8214**

Amount of Each Receipt this Period

1000.00

C. Full Name (Last, First, Middle Initial)
HEARTLAND VALUES PAC

Mailing Address **PO BOX 505**

City State Zip Code
SIOUX FALLS SD 57101

FEC ID number of contributing federal political committee. **C C00409003**

Name of Employer Occupation

Receipt For: 2014
 Primary General
 Other (specify) Convention

Election Cycle-to-Date
5000.00

Date of Receipt

MM / DD / YYYY
03 / 14 / 2014

Transaction ID : **SA11C.6316**

Amount of Each Receipt this Period

5000.00

SUBTOTAL of Receipts This Page (optional).....

8500.00

TOTAL This Period (last page this line number only).....

8500.00

**SCHEDULE A (FEC Form 3)
ITEMIZED RECEIPTS**

Use separate schedule(s)
for each category of the
Detailed Summary Page

FOR LINE NUMBER: PAGE 418 OF 462

(check only one)
 11a 11b 11c 11d
 12 13a 13b 14 15

Any information copied from such Reports and Statements may not be sold or used by any person for the purpose of soliciting contributions or for commercial purposes, other than using the name and address of any political committee to solicit contributions from such committee.

NAME OF COMMITTEE (In Full)
ED GILLESPIE FOR SENATE

A. Full Name (Last, First, Middle Initial)
HELLERHIGHWATER PAC

Mailing Address **PO BOX 370672**

City **LAS VEGAS** State **NV** Zip Code **89137**

FEC ID number of contributing federal political committee. **C C00471607**

Name of Employer Occupation

Receipt For: 2014
 Primary General
 Other (specify) Convention

Election Cycle-to-Date **5000.00**

Date of Receipt **03 / 19 / 2014**
Transaction ID : **SA11C.6578**

Amount of Each Receipt this Period **5000.00**

B. Full Name (Last, First, Middle Initial)
J H FLETCHER AND CO POLITICAL ACTION COMMITTEE JH FLETCHER PAC

Mailing Address **402 HIGH ST**

City **HUNTINGTON** State **WV** Zip Code **25705**

FEC ID number of contributing federal political committee. **C C00496257**

Name of Employer Occupation

Receipt For: 2014
 Primary General
 Other (specify) Convention

Election Cycle-to-Date **1000.00**

Date of Receipt **03 / 24 / 2014**
Transaction ID : **SA11C.6997**

Amount of Each Receipt this Period **1000.00**

C. Full Name (Last, First, Middle Initial)
JIM GILMORE FOR SENATE

Mailing Address **25 E MAIN ST**

City **RICHMOND** State **VA** Zip Code **23219**

FEC ID number of contributing federal political committee. **C C00441261**

Name of Employer Occupation

Receipt For: 2014
 Primary General
 Other (specify) Convention

Election Cycle-to-Date **1000.00**

Date of Receipt **03 / 31 / 2014**
Transaction ID : **SA11C.7792**

Amount of Each Receipt this Period **1000.00**

SUBTOTAL of Receipts This Page (optional)..... **7000.00**

TOTAL This Period (last page this line number only).....

110320185019

**SCHEDULE A (FEC Form 3)
ITEMIZED RECEIPTS**

Use separate schedule(s)
for each category of the
Detailed Summary Page

FOR LINE NUMBER: PAGE 419 OF 462
(check only one)
 11a 11b 11c 11d
 12 13a 13b 14 15

Any information copied from such Reports and Statements may not be sold or used by any person for the purpose of soliciting contributions or for commercial purposes, other than using the name and address of any political committee to solicit contributions from such committee.

NAME OF COMMITTEE (In Full)
ED GILLESPIE FOR SENATE

A. Full Name (Last, First, Middle Initial)
JOBS, ECONOMY AND BUDGET FUND (JEB FUND)

Mailing Address PO BOX 30844

City State Zip Code
BETHESDA MD 20824

FEC ID number of contributing federal political committee. **C** C00420695

Name of Employer Occupation

Receipt For: 2014
 Primary General
 Other (specify) Convention

Election Cycle-to-Date 5000.00

Date of Receipt: 03 / 31 / 2014
Transaction ID : SA11C.7798

Amount of Each Receipt this Period: 5000.00

B. Full Name (Last, First, Middle Initial)
KBR, INC. PAC

Mailing Address 601 JEFFERSON SUITE 3746C

City State Zip Code
HOUSTON TX 77002

FEC ID number of contributing federal political committee. **C** C00431114

Name of Employer Occupation

Receipt For: 2014
 Primary General
 Other (specify) Convention

Election Cycle-to-Date 5000.00

Date of Receipt: 03 / 20 / 2014
Transaction ID : SA11C.6791

Amount of Each Receipt this Period: 5000.00

C. Full Name (Last, First, Middle Initial)
KEYSTONE ALLIANCE POLITICAL ACTION COMMITTEE

Mailing Address PO BOX 3883

City State Zip Code
PHILADELPHIA PA 19146

FEC ID number of contributing federal political committee. **C** C00432096

Name of Employer Occupation

Receipt For: 2014
 Primary General
 Other (specify) Convention

Election Cycle-to-Date 2500.00

Date of Receipt: 03 / 04 / 2014
Transaction ID : SA11C.5828

Amount of Each Receipt this Period: 2500.00

SUBTOTAL of Receipts This Page (optional)..... 12500.00

TOTAL This Period (last page this line number only).....

105020

**SCHEDULE A (FEC Form 3)
ITEMIZED RECEIPTS**

Use separate schedule(s)
for each category of the
Detailed Summary Page

FOR LINE NUMBER:
(check only one)

PAGE 420 OF 462

<input type="checkbox"/> 11a	<input type="checkbox"/> 11b	<input checked="" type="checkbox"/> 11c	<input type="checkbox"/> 11d	<input type="checkbox"/> 15
<input type="checkbox"/> 12	<input type="checkbox"/> 13a	<input type="checkbox"/> 13b	<input type="checkbox"/> 14	

Any information copied from such Reports and Statements may not be sold or used by any person for the purpose of soliciting contributions or for commercial purposes, other than using the name and address of any political committee to solicit contributions from such committee.

NAME OF COMMITTEE (In Full)
ED GILLESPIE FOR SENATE

A. Full Name (Last, First, Middle Initial)
LINCOLN PAC

Mailing Address **PO BOX A3968**

City **CHICAGO** State **IL** Zip Code **60690**

Date of Receipt: **03 / 31 / 2014**
Transaction ID: **SA11C.8166**

FEC ID number of contributing federal political committee: **C C00491241**

Amount of Each Receipt this Period: **2500.00**

Name of Employer: _____ Occupation: _____

Receipt For: 2014
 Primary General
 Other (specify) _____ Convention

Election Cycle-to-Date: **2500.00**

B. Full Name (Last, First, Middle Initial)
LOCKE LORD BISSELL & LIDDELL LLP PAC

Mailing Address **600 TRAVIS STREET
SUITE 2800**

City **HOUSTON** State **TX** Zip Code **77002**

Date of Receipt: **03 / 20 / 2014**
Transaction ID: **SA11C.6774**

FEC ID number of contributing federal political committee: **C C00117861**

Amount of Each Receipt this Period: **1000.00**

Name of Employer: _____ Occupation: _____

Receipt For: 2014
 Primary General
 Other (specify) _____ Convention

Election Cycle-to-Date: **1000.00**

C. Full Name (Last, First, Middle Initial)
LOUISIANA REFORM PAC

Mailing Address **PO BOX 1542**

City **SHREVEPORT** State **LA** Zip Code **71165**

Date of Receipt: **03 / 31 / 2014**
Transaction ID: **SA11C.8164**

FEC ID number of contributing federal political committee: **C C00409631**

Amount of Each Receipt this Period: **1000.00**

Name of Employer: _____ Occupation: _____

Receipt For: 2014
 Primary General
 Other (specify) _____ Convention

Election Cycle-to-Date: **1000.00**

SUBTOTAL of Receipts This Page (optional)..... **4500.00**

TOTAL This Period (last page this line number only).....

**SCHEDULE A (FEC Form 3)
ITEMIZED RECEIPTS**

Use separate schedule(s)
for each category of the
Detailed Summary Page

FOR LINE NUMBER: PAGE 421 OF 462

11a 11b 11c 11d
 12 13a 13b 14 15

Any information copied from such Reports and Statements may not be sold or used by any person for the purpose of soliciting contributions or for commercial purposes, other than using the name and address of any political committee to solicit contributions from such committee.

NAME OF COMMITTEE (In Full)
ED GILLESPIE FOR SENATE

A. MADISON PAC FOR CONSTITUTIONAL LIMITED GOVERNMENT

Full Name (Last, First, Middle Initial)
Mailing Address PO BOX 1314

City: ANDERSON State: IN Zip Code: 46015

Date of Receipt: 03 / 28 / 2014
Transaction ID: SA11C.7655

FEC ID number of contributing federal political committee: C00500173

Amount of Each Receipt this Period: 1000.00

Name of Employer: Occupation:

Receipt For: 2014
 Primary General
 Other (specify) Convention

Election Cycle-to-Date: 1000.00

B. MARY BONO COMMITTEE

Full Name (Last, First, Middle Initial)
Mailing Address PO BOX 30844

City: BETHESDA State: MD Zip Code: 20824

Date of Receipt: 03 / 12 / 2014
Transaction ID: SA11C.6199

FEC ID number of contributing federal political committee: C00332890

Amount of Each Receipt this Period: 1000.00

Name of Employer: Occupation:

Receipt For: 2014
 Primary General
 Other (specify) Convention

Election Cycle-to-Date: 1000.00

C. MICHAEL BURGESS FOR CONGRESS

Full Name (Last, First, Middle Initial)
Mailing Address PO BOX 2334

City: DENTON State: TX Zip Code: 76202

Date of Receipt: 03 / 31 / 2014
Transaction ID: SA11C.7789

FEC ID number of contributing federal political committee: C00372532

Amount of Each Receipt this Period: 2000.00

Name of Employer: Occupation:

Receipt For: 2014
 Primary General
 Other (specify) Convention

Election Cycle-to-Date: 2000.00

SUBTOTAL of Receipts This Page (optional).....

4000.00

TOTAL This Period (last page this line number only).....

185022

**SCHEDULE A (FEC Form 3)
ITEMIZED RECEIPTS**

Use separate schedule(s)
for each category of the
Detailed Summary Page

FOR LINE NUMBER:
(check only one)

PAGE 422 OF 462

<input type="checkbox"/> 11a	<input type="checkbox"/> 11b	<input checked="" type="checkbox"/> 11c	<input type="checkbox"/> 11d	<input type="checkbox"/> 15
<input type="checkbox"/> 12	<input type="checkbox"/> 13a	<input type="checkbox"/> 13b	<input type="checkbox"/> 14	

Any information copied from such Reports and Statements may not be sold or used by any person for the purpose of soliciting contributions or for commercial purposes, other than using the name and address of any political committee to solicit contributions from such committee.

NAME OF COMMITTEE (In Full)
ED GILLESPIE FOR SENATE

Full Name (Last, First, Middle Initial)
NATIONAL TANK TRUCK CARRIERS INC POLITICAL ACTION COMMITTEE

A. Mailing Address **950 NORTH GLEBE RD STE 520**

City State Zip Code
ARLINGTON VA 22203

FEC ID number of contributing federal political committee. **C C00188011**

Name of Employer Occupation

Receipt For: 2014
 Primary General
 Other (specify) Convention

Election Cycle-to-Date
1000.00

Date of Receipt
MM / DD / YYYY
02 / 25 / 2014

Transaction ID : **SA11C.5462**

Amount of Each Receipt this Period
1000.00

B. Full Name (Last, First, Middle Initial)
OCCIDENTAL PETROLEUM CORPORATION POLITICAL ACTION COMMITTEE

Mailing Address **10889 WILSHIRE BLVD.**

City State Zip Code
LOS ANGELES CA 90024

FEC ID number of contributing federal political committee. **C C00083857**

Name of Employer Occupation

Receipt For: 2014
 Primary General
 Other (specify) Convention

Election Cycle-to-Date
2500.00

Date of Receipt
MM / DD / YYYY
03 / 21 / 2014

Transaction ID : **SA11C.6754**

Amount of Each Receipt this Period
2500.00

C. Full Name (Last, First, Middle Initial)
ORRINPAC

Mailing Address **PO BOX 3986**

City State Zip Code
WASHINGTON DC 20027

FEC ID number of contributing federal political committee. **C C00235572**

Name of Employer Occupation

Receipt For: 2014
 Primary General
 Other (specify) Convention

Election Cycle-to-Date
5000.00

Date of Receipt
MM / DD / YYYY
03 / 31 / 2014

Transaction ID : **SA11C.8168**

Amount of Each Receipt this Period
5000.00

SUBTOTAL of Receipts This Page (optional).....

8500.00

TOTAL This Period (last page this line number only).....

**SCHEDULE A (FEC Form 3)
ITEMIZED RECEIPTS**

Use separate schedule(s) for each category of the Detailed Summary Page	FOR LINE NUMBER: (check only one)	PAGE 423 OF 462
	<input type="checkbox"/> 11a <input type="checkbox"/> 12	<input type="checkbox"/> 11b <input type="checkbox"/> 13a
	<input checked="" type="checkbox"/> 11c <input type="checkbox"/> 13b	<input type="checkbox"/> 11d <input type="checkbox"/> 14
		<input type="checkbox"/> 15

Any information copied from such Reports and Statements may not be sold or used by any person for the purpose of soliciting contributions or for commercial purposes, other than using the name and address of any political committee to solicit contributions from such committee.

NAME OF COMMITTEE (In Full)
ED GILLESPIE FOR SENATE

A. ORRINPAC

Full Name (Last, First, Middle Initial)
ORRINPAC

Mailing Address PO BOX 3986

City: WASHINGTON State: DC Zip Code: 20027

FEC ID number of contributing federal political committee: **C00235572**

Name of Employer: Occupation:

Receipt For: 2014
 Primary General
 Other (specify)

Election Cycle-to-Date: **10000.00**

Date of Receipt: 03 / 31 / 2014
Transaction ID: SA11C.8170

Amount of Each Receipt this Period: **5000.00**

B. PETE SESSIONS FOR CONGRESS

Full Name (Last, First, Middle Initial)
PETE SESSIONS FOR CONGRESS

Mailing Address PO BOX 823047

City: DALLAS State: TX Zip Code: 75382

FEC ID number of contributing federal political committee: **C00303305**

Name of Employer: Occupation:

Receipt For: 2014
 Primary General
 Other (specify) Convention

Election Cycle-to-Date: **2000.00**

Date of Receipt: 01 / 21 / 2014
Transaction ID: SA11C.4113

Amount of Each Receipt this Period: **2000.00**

C. PIONEER NATURAL RESOURCES USA INC. POLITICAL ACTION COMMITTEE

Full Name (Last, First, Middle Initial)
PIONEER NATURAL RESOURCES USA INC. POLITICAL ACTION COMMITTEE

Mailing Address 5205 N. O'CONNOR BLVD SUITE 200

City: IRVING State: TX Zip Code: 75039

FEC ID number of contributing federal political committee: **C00420950**

Name of Employer: Occupation:

Receipt For: 2014
 Primary General
 Other (specify) Convention

Election Cycle-to-Date: **2500.00**

Date of Receipt: 03 / 03 / 2014
Transaction ID: SA11C.5742

Amount of Each Receipt this Period: **2500.00**

SUBTOTAL of Receipts This Page (optional)..... **9500.00**

TOTAL This Period (last page this line number only).....

105024

**SCHEDULE A (FEC Form 3)
ITEMIZED RECEIPTS**

Use separate schedule(s) for each category of the Detailed Summary Page	FOR LINE NUMBER: (check only one)	PAGE 424 OF 462
	<input type="checkbox"/> 11a <input type="checkbox"/> 12	<input type="checkbox"/> 11b <input type="checkbox"/> 13a
	<input checked="" type="checkbox"/> 11c <input type="checkbox"/> 13b	<input type="checkbox"/> 11d <input type="checkbox"/> 14
		<input type="checkbox"/> 15

Any information copied from such Reports and Statements may not be sold or used by any person for the purpose of soliciting contributions or for commercial purposes, other than using the name and address of any political committee to solicit contributions from such committee.

NAME OF COMMITTEE (In Full)
ED GILLESPIE FOR SENATE

Full Name (Last, First, Middle Initial) RE-ELECT TIM GRIFFIN FOR CONGRESS COMMITTEE		Date of Receipt MM / DD / YYYY 01 / 14 / 2014	
Mailing Address P.O. BOX 7526		Transaction ID : SA11C.4102	
City LITTLE ROCK	State AR	Zip Code 72217	
FEC ID number of contributing federal political committee. C C00468116		Amount of Each Receipt this Period 2000.00	
Name of Employer	Occupation		
Receipt For: 2014 <input type="checkbox"/> Primary <input type="checkbox"/> General <input checked="" type="checkbox"/> Other (specify) Convention	Election Cycle-to-Date 2000.00		

Full Name (Last, First, Middle Initial) RE-ELECT TIM GRIFFIN FOR CONGRESS COMMITTEE		Date of Receipt MM / DD / YYYY 01 / 14 / 2014	
Mailing Address P.O. BOX 7526		Transaction ID : SA11C.4104	
City LITTLE ROCK	State AR	Zip Code 72217	
FEC ID number of contributing federal political committee. C C00468116		Amount of Each Receipt this Period 2000.00	
Name of Employer	Occupation		
Receipt For: 2014 <input type="checkbox"/> Primary <input checked="" type="checkbox"/> General. <input type="checkbox"/> Other (specify)	Election Cycle-to-Date 4000.00		

Full Name (Last, First, Middle Initial) RED PAC		Date of Receipt MM / DD / YYYY 03 / 26 / 2014	
Mailing Address POST OFFICE BOX 51		Transaction ID : SA11C.7188	
City HOMELAND	State FL	Zip Code 33847	
FEC ID number of contributing federal political committee. C C00389122		Amount of Each Receipt this Period 1000.00	
Name of Employer	Occupation		
Receipt For: 2014 <input type="checkbox"/> Primary <input type="checkbox"/> General <input checked="" type="checkbox"/> Other (specify) Convention	Election Cycle-to-Date 1000.00		

SUBTOTAL of Receipts This Page (optional).....	5000.00
TOTAL This Period (last page this line number only).....	5000.00

**SCHEDULE A (FEC Form 3)
ITEMIZED RECEIPTS**

Use separate schedule(s) for each category of the Detailed Summary Page		FOR LINE NUMBER: (check only one)	PAGE 425 OF 462
<input type="checkbox"/> 11a	<input type="checkbox"/> 11b	<input checked="" type="checkbox"/> 11c	<input type="checkbox"/> 11d
<input type="checkbox"/> 12	<input type="checkbox"/> 13a	<input type="checkbox"/> 13b	<input type="checkbox"/> 14
			<input type="checkbox"/> 15

Any information copied from such Reports and Statements may not be sold or used by any person for the purpose of soliciting contributions or for commercial purposes, other than using the name and address of any political committee to solicit contributions from such committee.

NAME OF COMMITTEE (In Full)
ED GILLESPIE FOR SENATE

A. Full Name (Last, First, Middle Initial)
RELY ON YOUR BELIEFS FUND

Mailing Address 209 PENNSYLVANIA AVENUE, SE

City WASHINGTON State DC Zip Code 20003

FEC ID number of contributing federal political committee. **C** C00344648

Name of Employer Occupation

Receipt For: 2014
 Primary General
 Other (specify) Convention

Election Cycle-to-Date 5000.00

Date of Receipt 03 / 26 / 2014

Transaction ID : SA11C.7190

Amount of Each Receipt this Period 5000.00

B. Full Name (Last, First, Middle Initial)
RESPONSIBILITY AND FREEDOM WORK PAC (RFPAC)

Mailing Address POST OFFICE BOX 80

City JACKSON State MS Zip Code 39205

FEC ID number of contributing federal political committee. **C** C00368696

Name of Employer Occupation

Receipt For: 2014
 Primary General
 Other (specify) Convention

Election Cycle-to-Date 2500.00

Date of Receipt 03 / 31 / 2014

Transaction ID : SA11C.8171

Amount of Each Receipt this Period 2500.00

C. Full Name (Last, First, Middle Initial)
ROMNEY FOR PRESIDENT INC.

Mailing Address C/O RED CURVE SOLUTIONS LLC
138 CONANT ST. 1ST FLOOR

City BEVERLY State MA Zip Code 01915

FEC ID number of contributing federal political committee. **C** C00431171

Name of Employer Occupation

Receipt For: 2014
 Primary General
 Other (specify) Convention

Election Cycle-to-Date 2000.00

Date of Receipt 03 / 31 / 2014

Transaction ID : SA11C.8196

Amount of Each Receipt this Period 2000.00

SUBTOTAL of Receipts This Page (optional)..... 9500.00

TOTAL This Period (last page this line number only).....

14029185026

**SCHEDULE A (FEC Form 3)
ITEMIZED RECEIPTS**

Use separate schedule(s)
for each category of the
Detailed Summary Page

FOR LINE NUMBER:
(check only one)

PAGE 426 OF 462

<input type="checkbox"/> 11a	<input type="checkbox"/> 11b	<input checked="" type="checkbox"/> 11c	<input type="checkbox"/> 11d
<input type="checkbox"/> 12	<input type="checkbox"/> 13a	<input type="checkbox"/> 13b	<input type="checkbox"/> 14
			<input type="checkbox"/> 15

Any information copied from such Reports and Statements may not be sold or used by any person for the purpose of soliciting contributions or for commercial purposes, other than using the name and address of any political committee to solicit contributions from such committee.

NAME OF COMMITTEE (In Full)
ED GILLESPIE FOR SENATE

A. Full Name (Last, First, Middle Initial)
RON MEYER FOR CONGRESS

Mailing Address 1934 OLD GALLOWS ROAD, #510

City VIENNA State VA Zip Code 22182

FEC ID number of contributing federal political committee. **C** C00543264

Name of Employer Occupation

Receipt For: 2014
 Primary General
 Other (specify) Convention

Election Cycle-to-Date

Date of Receipt
 MM / DD / YYYY
 02 / 25 / 2014

Transaction ID : SA11C.5459

Amount of Each Receipt this Period
 250.00

B. Full Name (Last, First, Middle Initial)
SENATE MAJORITY FUND

Mailing Address P.O. BOX 32025

City PHOENIX State AZ Zip Code 85064

FEC ID number of contributing federal political committee. **C** C00368431

Name of Employer Occupation

Receipt For: 2014
 Primary General
 Other (specify) Convention

Election Cycle-to-Date

Date of Receipt
 MM / DD / YYYY
 03 / 04 / 2014

Transaction ID : SA11C.5830

Amount of Each Receipt this Period
 5000.00

C. Full Name (Last, First, Middle Initial)
SENATE MAJORITY FUND

Mailing Address P.O. BOX 32025

City PHOENIX State AZ Zip Code 85064

FEC ID number of contributing federal political committee. **C** C00368431

Name of Employer Occupation

Receipt For: 2014
 Primary General
 Other (specify)

Election Cycle-to-Date

Date of Receipt
 MM / DD / YYYY
 03 / 04 / 2014

Transaction ID : SA11C.5832

Amount of Each Receipt this Period
 5000.00

SUBTOTAL of Receipts This Page (optional).....

TOTAL This Period (last page this line number only).....

10250.00

1020185027

**SCHEDULE A (FEC Form 3)
ITEMIZED RECEIPTS**

Use separate schedule(s)
for each category of the
Detailed Summary Page

FOR LINE NUMBER: PAGE 428 OF 462

(check only one)

<input type="checkbox"/> 11a	<input type="checkbox"/> 11b	<input checked="" type="checkbox"/> 11c	<input type="checkbox"/> 11d	<input type="checkbox"/> 15
<input type="checkbox"/> 12	<input type="checkbox"/> 13a	<input type="checkbox"/> 13b	<input type="checkbox"/> 14	<input type="checkbox"/> 15

Any information copied from such Reports and Statements may not be sold or used by any person for the purpose of soliciting contributions or for commercial purposes, other than using the name and address of any political committee to solicit contributions from such committee.

NAME OF COMMITTEE (In Full)
ED GILLESPIE FOR SENATE

Full Name (Last, First, Middle Initial)
VALERO ENERGY CORPORATION POLITICAL ACTION COMMITTEE

Mailing Address **ONE VALERO WAY**

City State Zip Code
SAN ANTONIO TX 78249

FEC ID number of contributing federal political committee. **C C00109546**

Name of Employer Occupation

Receipt For: 2014
 Primary General
 Other (specify) Convention

Election Cycle-to-Date
2500.00

Date of Receipt

MM / DD / YYYY
03 / 12 / 2014

Transaction ID : **SA11C.6201**

Amount of Each Receipt this Period

2500.00

B. Full Name (Last, First, Middle Initial)
WHOLESALE-DISTRIBUTOR PAC OF THE NATIONAL ASSOCIATION OF WHOLESALE-DISTRIBUTORS

Mailing Address **1325 G STREET, N.W. SUITE 1000**

City State Zip Code
WASHINGTON DC 20005

FEC ID number of contributing federal political committee. **C C00109306**

Name of Employer Occupation

Receipt For: 2014
 Primary General
 Other (specify) Convention

Election Cycle-to-Date
5000.00

Date of Receipt

MM / DD / YYYY
03 / 28 / 2014

Transaction ID : **SA11C.7584**

Amount of Each Receipt this Period

5000.00

C. Full Name (Last, First, Middle Initial)

Mailing Address

City State Zip Code

FEC ID number of contributing federal political committee. **C**

Name of Employer Occupation

Receipt For:
 Primary General
 Other (specify)

Election Cycle-to-Date

Date of Receipt

MM / DD / YYYY

Amount of Each Receipt this Period

SUBTOTAL of Receipts This Page (optional).....

7500.00

TOTAL This Period (last page this line number only).....

176250.00

**SCHEDULE A (FEC Form 3)
ITEMIZED RECEIPTS**

Use separate schedule(s)
for each category of the
Detailed Summary Page

FOR LINE NUMBER:
(check only one)

PAGE 429 OF 462

<input type="checkbox"/> 11a	<input type="checkbox"/> 11b	<input type="checkbox"/> 11c	<input checked="" type="checkbox"/> 11d	<input type="checkbox"/> 15
<input type="checkbox"/> 12	<input type="checkbox"/> 13a	<input type="checkbox"/> 13b	<input type="checkbox"/> 14	

Any information copied from such Reports and Statements may not be sold or used by any person for the purpose of soliciting contributions or for commercial purposes, other than using the name and address of any political committee to solicit contributions from such committee.

NAME OF COMMITTEE (In Full)
ED GILLESPIE FOR SENATE

Full Name (Last, First, Middle Initial)
Edward W. Gillespie

A. Mailing Address 915 Prince Street

City State Zip Code
Alexandria VA 22314

FEC ID number of contributing federal political committee. **C** S4VA00155

Name of Employer Occupation
Gillespie Strategies Principal

Receipt For: 2014
 Primary General
 Other (specify) Convention
Election Cycle-to-Date 25000.00

Date of Receipt
MM / DD / YYYY
01 / 14 / 2014

Transaction ID : SA11D.4101

Amount of Each Receipt this Period
25000.00

B. Mailing Address

City State Zip Code

FEC ID number of contributing federal political committee. **C**

Name of Employer Occupation

Receipt For:
 Primary General
 Other (specify)
Election Cycle-to-Date

Date of Receipt
MM / DD / YYYY

Amount of Each Receipt this Period

C. Mailing Address

City State Zip Code

FEC ID number of contributing federal political committee. **C**

Name of Employer Occupation

Receipt For:
 Primary General
 Other (specify)
Election Cycle-to-Date

Date of Receipt
MM / DD / YYYY

Amount of Each Receipt this Period

SUBTOTAL of Receipts This Page (optional).....

25000.00

TOTAL This Period (last page this line number only).....

25000.00

**SCHEDULE B (FEC Form 3)
ITEMIZED DISBURSEMENTS**

Use separate schedule(s) for each category of the Detailed Summary Page	FOR LINE NUMBER: (check only one)	PAGE 430 OF 462
	<input checked="" type="checkbox"/> 17 20a <input type="checkbox"/> 18 20b <input type="checkbox"/> 19a 20c <input type="checkbox"/> 19b 21	

Any information copied from such Reports and Statements may not be sold or used by any person for the purpose of soliciting contributions or for commercial purposes, other than using the name and address of any political committee to solicit contributions from such committee.

NAME OF COMMITTEE (In Full)
ED GILLESPIE FOR SENATE

A. Acquire Digital

Full Name (Last, First, Middle Initial)
Mailing Address 2000 Stokes Lane

City Nashville State TN Zip Code 37215

Purpose of Disbursement
Technology Consulting - website and social media

Candidate Name

Office Sought: House Senate President

Disbursement For: 2014
 Primary General
 Other (specify) Convention

State: District:

Date of Disbursement: 02 / 03 / 2014

Amount of Each Disbursement this Period: 4512.05

Transaction ID: SB17.4814

Category/Type: 001

B. ALPHA NATURAL RESOURCES, INC. POLITICAL ACTION COMMITTEE

Full Name (Last, First, Middle Initial)
Mailing Address 1301 PENNSYLVANIA AVE., NW SUITE 404

City WASHINGTON State DC Zip Code 20004

Purpose of Disbursement
In-kind - administrative staff support

Candidate Name

Office Sought: House Senate President

Disbursement For: 2014
 Primary General
 Other (specify) Convention

State: District:

Date of Disbursement: 03 / 12 / 2014

Amount of Each Disbursement this Period: 1000.00

Transaction ID: SB17.6235

Category/Type:

c. Apple Store

Full Name (Last, First, Middle Initial)
Mailing Address 1100 South Hayes Street

City Arlington State VA Zip Code 22202

Purpose of Disbursement
computer

Candidate Name

Office Sought: House Senate President

Disbursement For: 2014
 Primary General
 Other (specify) Convention

State: District:

Date of Disbursement: 02 / 03 / 2014

Amount of Each Disbursement this Period: 2500.00

Transaction ID: SB17.4874

Category/Type: 001

[MEMO ITEM]

SUBTOTAL of Disbursements This Page (optional) 5512.05

TOTAL This Period (last page this line number only)

100105031

**SCHEDULE B (FEC Form 3)
ITEMIZED DISBURSEMENTS**

Use separate schedule(s) for each category of the Detailed Summary Page	FOR LINE NUMBER: (check only one)	PAGE 431 OF 462			
	<input checked="" type="checkbox"/> 17 20a	<input type="checkbox"/> 18 20b	<input type="checkbox"/> 19a 20c	<input type="checkbox"/> 19b 21	

Any information copied from such Reports and Statements may not be sold or used by any person for the purpose of soliciting contributions or for commercial purposes, other than using the name and address of any political committee to solicit contributions from such committee.

NAME OF COMMITTEE (In Full)
ED GILLESPIE FOR SENATE

Full Name (Last, First, Middle Initial)

A. ASAP Printing & Graphics

Mailing Address 2805 Mount Vernon Avenue

City Alexandria State VA Zip Code 22301

Purpose of Disbursement
printing and mailing

003
Category/
Type

Candidate Name

Office Sought: House Senate President

Disbursement For: 2014
 Primary General
 Other (specify) Convention

State: District:

Date of Disbursement

MM / DD / YYYY
02 / 26 / 2014

Amount of Each Disbursement this Period

2289.36

Transaction ID : SB17.5543

Full Name (Last, First, Middle Initial)

B. ASAP Printing & Graphics

Mailing Address 2805 Mount Vernon Avenue

City Alexandria State VA Zip Code 22301

Purpose of Disbursement
printing and mailing

003
Category/
Type

Candidate Name

Office Sought: House Senate President

Disbursement For: 2014
 Primary General
 Other (specify) Convention

State: District:

Date of Disbursement

MM / DD / YYYY
02 / 28 / 2014

Amount of Each Disbursement this Period

1933.86

Transaction ID : SB17.5649

Full Name (Last, First, Middle Initial)

C. ASAP Printing & Graphics

Mailing Address 2805 Mount Vernon Avenue

City Alexandria State VA Zip Code 22301

Purpose of Disbursement
printing and mailing

003
Category/
Type

Candidate Name

Office Sought: House Senate President

Disbursement For: 2014
 Primary General
 Other (specify) Convention

State: District:

Date of Disbursement

MM / DD / YYYY
03 / 07 / 2014

Amount of Each Disbursement this Period

2691.15

Transaction ID : SB17.6036

20130503

SUBTOTAL of Disbursements This Page (optional).....

6914.37

TOTAL This Period (last page this line number only).....

**SCHEDULE B (FEC Form 3)
ITEMIZED DISBURSEMENTS**

Use separate schedule(s)
for each category of the
Detailed Summary Page

FOR LINE NUMBER:
(check only one)

<input checked="" type="checkbox"/> 17	<input type="checkbox"/> 18	<input type="checkbox"/> 19a	<input type="checkbox"/> 19b
<input type="checkbox"/> 20a	<input type="checkbox"/> 20b	<input type="checkbox"/> 20c	<input type="checkbox"/> 21

Any information copied from such Reports and Statements may not be sold or used by any person for the purpose of soliciting contributions or for commercial purposes, other than using the name and address of any political committee to solicit contributions from such committee.

NAME OF COMMITTEE (In Full)
ED GILLESPIE FOR SENATE

A. ASAP Printing & Graphics

Full Name (Last, First, Middle Initial)
Mailing Address 2805 Mount Vernon Avenue

City Alexandria State VA Zip Code 22301

Purpose of Disbursement
printing and mailing

Candidate Name

Office Sought: House Senate President

Disbursement For: 2014
 Primary General
 Other (specify) Convention

State: District:

Date of Disbursement
MM / DD / YYYY
03 / 12 / 2014

Amount of Each Disbursement this Period
395.00

Transaction ID : SB17.6236

Category/Type
003

B. AT&T

Full Name (Last, First, Middle Initial)
Mailing Address PO Box 536216

City Atlanta State GA Zip Code 30353

Purpose of Disbursement
Cell phone bill

Candidate Name

Office Sought: House Senate President

Disbursement For: 2014
 Primary General
 Other (specify) Convention

State: District:

Date of Disbursement
MM / DD / YYYY
03 / 05 / 2014

Amount of Each Disbursement this Period
110.40

Transaction ID : SB17.5911

[MEMO ITEM]

Category/Type
001

C. Emily Barrett

Full Name (Last, First, Middle Initial)
Mailing Address 901-D Hamilton Street

City Richmond State VA Zip Code 23221

Purpose of Disbursement
payroll

Candidate Name

Office Sought: House Senate President

Disbursement For: 2014
 Primary General
 Other (specify) Convention

State: District:

Date of Disbursement
MM / DD / YYYY
03 / 01 / 2014

Amount of Each Disbursement this Period
5467.00

Transaction ID : SB17.5665

Category/Type
001

SUBTOTAL of Disbursements This Page (optional).....

TOTAL This Period (last page this line number only).....

5862.00

10105032

**SCHEDULE B (FEC Form 3)
ITEMIZED DISBURSEMENTS**

Use separate schedule(s) for each category of the Detailed Summary Page	FOR LINE NUMBER: (check only one)	PAGE 433 OF 462			
	<input checked="" type="checkbox"/> 17 20a	<input type="checkbox"/> 18 20b	<input type="checkbox"/> 19a 20c	<input type="checkbox"/> 19b 21	

Any information copied from such Reports and Statements may not be sold or used by any person for the purpose of soliciting contributions or for commercial purposes, other than using the name and address of any political committee to solicit contributions from such committee.

NAME OF COMMITTEE (In Full)
ED GILLESPIE FOR SENATE

Full Name (Last, First, Middle Initial) A. Best Buy		Date of Disbursement
Mailing Address 6555 Frontier Drive		<input type="text" value="03"/> / <input type="text" value="05"/> / <input type="text" value="2014"/>
City Springfield	State VA	Zip Code 22150
Purpose of Disbursement wireless router	<input type="text" value="001"/> Category/ Type	Amount of Each Disbursement this Period <input type="text" value="197.15"/>
Candidate Name		Transaction ID : SB17.5905
Office Sought: <input type="checkbox"/> House <input type="checkbox"/> Senate <input type="checkbox"/> President	Disbursement For: 2014 <input type="checkbox"/> Primary <input type="checkbox"/> General <input checked="" type="checkbox"/> Other (specify) Convention	[MEMO ITEM]
State: District:		

Full Name (Last, First, Middle Initial) B. Boulevard Woodgrill		Date of Disbursement
Mailing Address 2901 Wilson Boulevard		<input type="text" value="03"/> / <input type="text" value="05"/> / <input type="text" value="2014"/>
City Arlington	State VA	Zip Code 22201
Purpose of Disbursement catering and beverages	<input type="text" value="003"/> Category/ Type	Amount of Each Disbursement this Period <input type="text" value="250.00"/>
Candidate Name		Transaction ID : SB17.5908
Office Sought: <input type="checkbox"/> House <input type="checkbox"/> Senate <input type="checkbox"/> President	Disbursement For: 2014 <input type="checkbox"/> Primary <input type="checkbox"/> General <input checked="" type="checkbox"/> Other (specify) Convention	[MEMO ITEM]
State: District:		

Full Name (Last, First, Middle Initial) c. Sandra Canada		Date of Disbursement
Mailing Address PO Box 1715		<input type="text" value="03"/> / <input type="text" value="01"/> / <input type="text" value="2014"/>
City Virginia Beach	State VA	Zip Code 23451
Purpose of Disbursement Fundraising consulting fees	<input type="text" value="001"/> Category/ Type	Amount of Each Disbursement this Period <input type="text" value="1750.00"/>
Candidate Name		Transaction ID : SB17.5663
Office Sought: <input type="checkbox"/> House <input type="checkbox"/> Senate <input type="checkbox"/> President	Disbursement For: 2014 <input type="checkbox"/> Primary <input type="checkbox"/> General <input checked="" type="checkbox"/> Other (specify) Convention	
State: District:		

SUBTOTAL of Disbursements This Page (optional).....	<input type="text" value="1750.00"/>
TOTAL This Period (last page this line number only).....	<input type="text" value=""/>

14026185034

**SCHEDULE B (FEC Form 3)
ITEMIZED DISBURSEMENTS**

Use separate schedule(s) for each category of the Detailed Summary Page	FOR LINE NUMBER: (check only one)		PAGE 434 OF 462	
	<input checked="" type="checkbox"/> 17 20a	<input type="checkbox"/> 18 20b	<input type="checkbox"/> 19a 20c	<input type="checkbox"/> 19b 21

Any information copied from such Reports and Statements may not be sold or used by any person for the purpose of soliciting contributions or for commercial purposes, other than using the name and address of any political committee to solicit contributions from such committee.

NAME OF COMMITTEE (In Full)
ED GILLESPIE FOR SENATE

A. Capitol Hill Club

Full Name (Last, First, Middle Initial)
Mailing Address 300 1st St SE

City Washington State DC Zip Code 20003

Purpose of Disbursement Food and catering event expense

Candidate Name

Office Sought: House Senate President

Disbursement For: 2014
 Primary General
 Other (specify) Convention

State: District:

Date of Disbursement: 02 / 25 / 2014

Amount of Each Disbursement this Period: 1636.00

Transaction ID : SB17.5534

Category/Type: 003

B. Chatham Light Media LLC

Full Name (Last, First, Middle Initial)
Mailing Address PO Box 1330

City Stowe State VT Zip Code 05672

Purpose of Disbursement media & production video shoot

Candidate Name

Office Sought: House Senate President

Disbursement For: 2014
 Primary General
 Other (specify) Convention

State: District:

Date of Disbursement: 02 / 05 / 2014

Amount of Each Disbursement this Period: 4750.00

Transaction ID : SB17.4877

Category/Type: 004

C. Mr. Hooff Cooksey

Full Name (Last, First, Middle Initial)
Mailing Address 902 Emerald Drive

City Alexandria State VA Zip Code 22308

Purpose of Disbursement payroll

Candidate Name

Office Sought: House Senate President

Disbursement For: 2014
 Primary General
 Other (specify) Convention

State: District:

Date of Disbursement: 02 / 01 / 2014

Amount of Each Disbursement this Period: 1868.29

Transaction ID : SB17.4720

Category/Type: 001

SUBTOTAL of Disbursements This Page (optional) 8254.29

TOTAL This Period (last page this line number only)

105031

**SCHEDULE B (FEC Form 3)
ITEMIZED DISBURSEMENTS**

Use separate schedule(s) for each category of the Detailed Summary Page	FOR LINE NUMBER: (check only one)	PAGE 435 OF 462			
	<input checked="" type="checkbox"/> 17 20a	<input type="checkbox"/> 18 20b	<input type="checkbox"/> 19a 20c	<input type="checkbox"/> 19b 21	

Any information copied from such Reports and Statements may not be sold or used by any person for the purpose of soliciting contributions or for commercial purposes, other than using the name and address of any political committee to solicit contributions from such committee.

NAME OF COMMITTEE (In Full)
ED GILLESPIE FOR SENATE

Full Name (Last, First, Middle Initial) A. Mr. Hooff Cooksey		Date of Disbursement MM / DD / YYYY 02 / 03 / 2014	
Mailing Address 902 Emerald Drive		Amount of Each Disbursement this Period 498.19	
City Alexandria	State VA	Zip Code 22308	Transaction ID : SB17.4828
Purpose of Disbursement Reimbursement gas & mileage		Category/ Type 002	
Candidate Name			
Office Sought: <input type="checkbox"/> House <input type="checkbox"/> Senate <input type="checkbox"/> President	Disbursement For: 2014 <input type="checkbox"/> Primary <input type="checkbox"/> General <input checked="" type="checkbox"/> Other (specify) Convention		
State: District:			

Full Name (Last, First, Middle Initial) B. Mr. Hooff Cooksey		Date of Disbursement MM / DD / YYYY 03 / 01 / 2014	
Mailing Address 902 Emerald Drive		Amount of Each Disbursement this Period 2892.00	
City Alexandria	State VA	Zip Code 22308	Transaction ID : SB17.5650
Purpose of Disbursement payroll		Category/ Type 001	
Candidate Name			
Office Sought: <input type="checkbox"/> House <input type="checkbox"/> Senate <input type="checkbox"/> President	Disbursement For: 2014 <input type="checkbox"/> Primary <input type="checkbox"/> General <input checked="" type="checkbox"/> Other (specify) Convention		
State: District:			

Full Name (Last, First, Middle Initial) c. Mr. Hooff Cooksey		Date of Disbursement MM / DD / YYYY 03 / 05 / 2014	
Mailing Address 902 Emerald Drive		Amount of Each Disbursement this Period 1318.79	
City Alexandria	State VA	Zip Code 22308	Transaction ID : SB17.5901
Purpose of Disbursement reimbursement -mileage, office supplies, postage, wireless router		Category/ Type 001	
Candidate Name			
Office Sought: <input type="checkbox"/> House <input type="checkbox"/> Senate <input type="checkbox"/> President	Disbursement For: 2014 <input type="checkbox"/> Primary <input type="checkbox"/> General <input checked="" type="checkbox"/> Other (specify) Convention		
State: District:			

SUBTOTAL of Disbursements This Page (optional).....	4708.98
TOTAL This Period (last page this line number only).....	

140301950303

**SCHEDULE B (FEC Form 3)
ITEMIZED DISBURSEMENTS**

Use separate schedule(s) for each category of the Detailed Summary Page	FOR LINE NUMBER: (check only one)		PAGE 437 OF 462	
	<input checked="" type="checkbox"/> 17 20a	<input type="checkbox"/> 18 20b	<input type="checkbox"/> 19a 20c	<input type="checkbox"/> 19b 21

Any information copied from such Reports and Statements may not be sold or used by any person for the purpose of soliciting contributions or for commercial purposes, other than using the name and address of any political committee to solicit contributions from such committee.

NAME OF COMMITTEE (In Full)
ED GILLESPIE FOR SENATE

Full Name (Last, First, Middle Initial) A. Tucker Davis		Date of Disbursement MM / DD / YYYY 02 / 18 / 2014	
Mailing Address 1117 Material Rd		Amount of Each Disbursement this Period 3000.00	
City Grundy	State VA	Zip Code 24614	Transaction ID : SB17.5243
Purpose of Disbursement consulting fees - staff		Category/ Type 001	
Candidate Name		Disbursement For: 2014	
Office Sought: <input type="checkbox"/> House <input type="checkbox"/> Senate <input type="checkbox"/> President	<input type="checkbox"/> Primary <input type="checkbox"/> General <input checked="" type="checkbox"/> Other (specify) Convention		
State: District:			

Full Name (Last, First, Middle Initial) B. Tucker Davis		Date of Disbursement MM / DD / YYYY 03 / 05 / 2014	
Mailing Address 1117 Material Rd		Amount of Each Disbursement this Period 568.70	
City Grundy	State VA	Zip Code 24614	Transaction ID : SB17.5893
Purpose of Disbursement Reimbursement travel expense - mileage		Category/ Type 002	
Candidate Name		Disbursement For: 2014	
Office Sought: <input type="checkbox"/> House <input type="checkbox"/> Senate <input type="checkbox"/> President	<input type="checkbox"/> Primary <input type="checkbox"/> General <input checked="" type="checkbox"/> Other (specify) Convention		
State: District:			

Full Name (Last, First, Middle Initial) c. Disruptor Capital		Date of Disbursement MM / DD / YYYY 03 / 27 / 2014	
Mailing Address PO Box 7024		Amount of Each Disbursement this Period 758.65	
City Alexandria	State VA	Zip Code 22307	Transaction ID : SB17.7512
Purpose of Disbursement Catering Expenses fundraising event		Category/ Type 007	
Candidate Name		Disbursement For: 2014	
Office Sought: <input type="checkbox"/> House <input type="checkbox"/> Senate <input type="checkbox"/> President	<input type="checkbox"/> Primary <input type="checkbox"/> General <input checked="" type="checkbox"/> Other (specify) Convention		
State: District:			

SUBTOTAL of Disbursements This Page (optional).....	4327.35
TOTAL This Period (last page this line number only).....	

01050303

**SCHEDULE B (FEC Form 3)
ITEMIZED DISBURSEMENTS**

Use separate schedule(s) for each category of the Detailed Summary Page	FOR LINE NUMBER: (check only one)	PAGE 438 OF 462
	<input checked="" type="checkbox"/> 17 20a <input type="checkbox"/> 18 20b <input type="checkbox"/> 19a 20c <input type="checkbox"/> 19b 21	

Any information copied from such Reports and Statements may not be sold or used by any person for the purpose of soliciting contributions or for commercial purposes, other than using the name and address of any political committee to solicit contributions from such committee.

NAME OF COMMITTEE (In Full)
ED GILLESPIE FOR SENATE

A. Executive Press Inc.

Full Name (Last, First, Middle Initial)
Mailing Address 10412 Main Street

City Fairfax State VA Zip Code 22030

Purpose of Disbursement Campaign materials

Candidate Name

Office Sought: House Senate President

Disbursement For: 2014
 Primary General
 Other (specify) Convention

State: District:

Date of Disbursement: 02 / 03 / 2014

Amount of Each Disbursement this Period: 4422.20

Transaction ID : SB17.4811

Category/Type: 006

B. Executive Press Inc.

Full Name (Last, First, Middle Initial)
Mailing Address 10412 Main Street

City Fairfax State VA Zip Code 22030

Purpose of Disbursement printing and mailing

Candidate Name

Office Sought: House Senate President

Disbursement For: 2014
 Primary General
 Other (specify) Convention

State: District:

Date of Disbursement: 02 / 10 / 2014

Amount of Each Disbursement this Period: 957.72

Transaction ID : SB17.4962

Category/Type: 003

C. Executive Press Inc.

Full Name (Last, First, Middle Initial)
Mailing Address 10412 Main Street

City Fairfax State VA Zip Code 22030

Purpose of Disbursement printing campaign materials

Candidate Name

Office Sought: House Senate President

Disbursement For: 2014
 Primary General
 Other (specify) Convention

State: District:

Date of Disbursement: 02 / 26 / 2014

Amount of Each Disbursement this Period: 2307.20

Transaction ID : SB17.5545

Category/Type: 006

SUBTOTAL of Disbursements This Page (optional)..... 7687.12

TOTAL This Period (last page this line number only).....

01090303

**SCHEDULE B (FEC Form 3)
ITEMIZED DISBURSEMENTS**

Use separate schedule(s)
for each category of the
Detailed Summary Page

FOR LINE NUMBER:
(check only one)

PAGE 439 OF 462

<input checked="" type="checkbox"/> 17	<input type="checkbox"/> 18	<input type="checkbox"/> 19a	<input type="checkbox"/> 19b
<input type="checkbox"/> 20a	<input type="checkbox"/> 20b	<input type="checkbox"/> 20c	<input type="checkbox"/> 21

Any information copied from such Reports and Statements may not be sold or used by any person for the purpose of soliciting contributions or for commercial purposes, other than using the name and address of any political committee to solicit contributions from such committee.

NAME OF COMMITTEE (In Full)
ED GILLESPIE FOR SENATE

Full Name (Last, First, Middle Initial)

A. Executive Press Inc.

Mailing Address 10412 Main Street

City State Zip Code
Fairfax VA 22030

Purpose of Disbursement
photo printing

003
Category/
Type

Candidate Name

Office Sought: House
 Senate
 President

Disbursement For: 2014
 Primary General
 Other (specify) Convention

State: District:

Date of Disbursement

MM / DD / YYYY
03 / 18 / 2014

Amount of Each Disbursement this Period

17.81

Transaction ID : SB17.6385

Full Name (Last, First, Middle Initial)

B. Federal City Caterers

Mailing Address 1119 12th Street, NW

City State Zip Code
Washington DC 20005

Purpose of Disbursement
Catering for fundraising event

003
Category/
Type

Candidate Name

Office Sought: House
 Senate
 President

Disbursement For: 2014
 Primary General
 Other (specify) Convention

State: District:

Date of Disbursement

MM / DD / YYYY
03 / 18 / 2014

Amount of Each Disbursement this Period

3329.87

Transaction ID : SB17.6389

Full Name (Last, First, Middle Initial)

C. FedEx -Alexandria

Mailing Address 685 N. Washington St

City State Zip Code
Alexandria VA 22314

Purpose of Disbursement
mailing supplies and copies

001
Category/
Type

Candidate Name

Office Sought: House
 Senate
 President

Disbursement For: 2014
 Primary General
 Other (specify) Convention

State: District:

Date of Disbursement

MM / DD / YYYY
03 / 05 / 2014

Amount of Each Disbursement this Period

315.66

Transaction ID : SB17.5902

[MEMO ITEM]

SUBTOTAL of Disbursements This Page (optional).....

3347.68

TOTAL This Period (last page this line number only).....

**SCHEDULE B (FEC Form 3)
ITEMIZED DISBURSEMENTS**

Use separate schedule(s) for each category of the Detailed Summary Page	FOR LINE NUMBER: (check only one)	PAGE 440 OF 462	
	<input checked="" type="checkbox"/> 17 <input type="checkbox"/> 20a	<input type="checkbox"/> 18 <input type="checkbox"/> 20b	<input type="checkbox"/> 19a <input type="checkbox"/> 20c

Any information copied from such Reports and Statements may not be sold or used by any person for the purpose of soliciting contributions or for commercial purposes, other than using the name and address of any political committee to solicit contributions from such committee.

NAME OF COMMITTEE (In Full)
ED GILLESPIE FOR SENATE

A. FedEx -Midlothian

Full Name (Last, First, Middle Initial)
Mailing Address 9111 Midlothian Turnpike #200

City Richmond State VA Zip Code 23235

Purpose of Disbursement copies and office supplies

Candidate Name

Office Sought: House Senate President

Disbursement For: 2014
 Primary General
 Other (specify) Convention

State: District:

Date of Disbursement: 03 / 05 / 2014

Amount of Each Disbursement this Period: 92.95

Transaction ID : SB17.5899

[MEMO ITEM]

Category/Type: 001

B. FedEx Alexandria

Full Name (Last, First, Middle Initial)
Mailing Address 685 N. Washington Street

City Alexandria State VA Zip Code 22314

Purpose of Disbursement Printing

Candidate Name

Office Sought: House Senate President

Disbursement For: 2014
 Primary General
 Other (specify) Convention

State: District:

Date of Disbursement: 02 / 03 / 2014

Amount of Each Disbursement this Period: 129.83

Transaction ID : SB17.4831

[MEMO ITEM]

Category/Type: 001

C. Five Fifty Events

Full Name (Last, First, Middle Initial)
Mailing Address 550 Penn Street NW

City Washington State DC Zip Code 20002

Purpose of Disbursement catering event expense

Candidate Name

Office Sought: House Senate President

Disbursement For: 2014
 Primary General
 Other (specify) Convention

State: District:

Date of Disbursement: 03 / 10 / 2014

Amount of Each Disbursement this Period: 3447.13

Transaction ID : SB17.6095

Category/Type: 003

SUBTOTAL of Disbursements This Page (optional)..... 3447.13

TOTAL This Period (last page this line number only).....

0185041

**SCHEDULE B (FEC Form 3)
ITEMIZED DISBURSEMENTS**

Use separate schedule(s)
for each category of the
Detailed Summary Page

FOR LINE NUMBER:
(check only one)

<input checked="" type="checkbox"/> 17 20a	<input type="checkbox"/> 18 20b	<input type="checkbox"/> 19a 20c	<input type="checkbox"/> 19b 21
---	------------------------------------	-------------------------------------	------------------------------------

Any information copied from such Reports and Statements may not be sold or used by any person for the purpose of soliciting contributions or for commercial purposes, other than using the name and address of any political committee to solicit contributions from such committee.

NAME OF COMMITTEE (In Full)
ED GILLESPIE FOR SENATE

Full Name (Last, First, Middle Initial)
A. Forest Consulting Services

Mailing Address PO Box 1473

City Richmond State VA Zip Code 23218

Purpose of Disbursement
accounting reporting and consulting services

Candidate Name

Office Sought: House Senate President
State: District:

Disbursement For: 2014
 Primary General
 Other (specify) Convention

001
Category/
Type

Date of Disbursement

MM / DD / YYYY
02 / 10 / 2014

Amount of Each Disbursement this Period

3500.00

Transaction ID : SB17.4967

B. Forest Consulting Services

Mailing Address PO Box 1473

City Richmond State VA Zip Code 23218

Purpose of Disbursement
accounting reporting and consulting services

Candidate Name

Office Sought: House Senate President
State: District:

Disbursement For: 2014
 Primary General
 Other (specify) Convention

001
Category/
Type

Date of Disbursement

MM / DD / YYYY
03 / 04 / 2014

Amount of Each Disbursement this Period

3500.00

Transaction ID : SB17.5737

C. Katherine E. Harris

Mailing Address 728 Lee Avenue

City Fredericksburg State VA Zip Code 22401

Purpose of Disbursement
payroll

Candidate Name

Office Sought: House Senate President
State: District:

Disbursement For: 2014
 Primary General
 Other (specify) Convention

001
Category/
Type

Date of Disbursement

MM / DD / YYYY
02 / 01 / 2014

Amount of Each Disbursement this Period

1868.29

Transaction ID : SB17.4719

SUBTOTAL of Disbursements This Page (optional).....

TOTAL This Period (last page this line number only).....

8868.29

0195042

**SCHEDULE B (FEC Form 3)
ITEMIZED DISBURSEMENTS**

Use separate schedule(s) for each category of the Detailed Summary Page	FOR LINE NUMBER: (check only one)	PAGE 442 OF 462			
	<input checked="" type="checkbox"/> 17 20a	<input type="checkbox"/> 18 20b	<input type="checkbox"/> 19a 20c	<input type="checkbox"/> 19b 21	

Any information copied from such Reports and Statements may not be sold or used by any person for the purpose of soliciting contributions or for commercial purposes, other than using the name and address of any political committee to solicit contributions from such committee.

NAME OF COMMITTEE (In Full)
ED GILLESPIE FOR SENATE

Full Name (Last, First, Middle Initial) A. Katherine E. Harris		Date of Disbursement MM / DD / YYYY 02 / 03 / 2014
Mailing Address 728 Lee Avenue		Amount of Each Disbursement this Period 85.45 Transaction ID : SB17.4833
City Fredericksburg	State VA	
Zip Code 22401	Purpose of Disbursement Reimbursement mobile phone expense	Category/ Type 001
Candidate Name	Office Sought: <input type="checkbox"/> House <input type="checkbox"/> Senate <input type="checkbox"/> President	
Disbursement For: 2014 <input type="checkbox"/> Primary <input type="checkbox"/> General <input checked="" type="checkbox"/> Other (specify) Convention	State: District:	

Full Name (Last, First, Middle Initial) B. Katherine E. Harris		Date of Disbursement MM / DD / YYYY 03 / 01 / 2014
Mailing Address 728 Lee Avenue		Amount of Each Disbursement this Period 2978.00 Transaction ID : SB17.5651
City Fredericksburg	State VA	
Zip Code 22401	Purpose of Disbursement payroll	Category/ Type 001
Candidate Name	Office Sought: <input type="checkbox"/> House <input type="checkbox"/> Senate <input type="checkbox"/> President	
Disbursement For: 2014 <input type="checkbox"/> Primary <input type="checkbox"/> General <input checked="" type="checkbox"/> Other (specify) Convention	State: District:	

Full Name (Last, First, Middle Initial) C. Katherine E. Harris		Date of Disbursement MM / DD / YYYY 03 / 05 / 2014
Mailing Address 728 Lee Avenue		Amount of Each Disbursement this Period 694.01 Transaction ID : SB17.5907
City Fredericksburg	State VA	
Zip Code 22401	Purpose of Disbursement reimbursement mileage and event expenses	Category/ Type 002
Candidate Name	Office Sought: <input type="checkbox"/> House <input type="checkbox"/> Senate <input type="checkbox"/> President	
Disbursement For: 2014 <input type="checkbox"/> Primary <input type="checkbox"/> General <input checked="" type="checkbox"/> Other (specify) Convention	State: District:	

SUBTOTAL of Disbursements This Page (optional).....	3757.46
TOTAL This Period (last page this line number only).....	

105043

**SCHEDULE B (FEC Form 3)
ITEMIZED DISBURSEMENTS**

Use separate schedule(s)
for each category of the
Detailed Summary Page

FOR LINE NUMBER:
(check only one)

PAGE 443 OF 462

<input checked="" type="checkbox"/> 17	<input type="checkbox"/> 18	<input type="checkbox"/> 19a	<input type="checkbox"/> 19b
<input type="checkbox"/> 20a	<input type="checkbox"/> 20b	<input type="checkbox"/> 20c	<input type="checkbox"/> 21

Any information copied from such Reports and Statements may not be sold or used by any person for the purpose of soliciting contributions or for commercial purposes, other than using the name and address of any political committee to solicit contributions from such committee.

NAME OF COMMITTEE (In Full)
ED GILLESPIE FOR SENATE

Full Name (Last, First, Middle Initial)

A. IMGE LLC

Mailing Address 603 King Street

City Alexandria State VA Zip Code 22314

Purpose of Disbursement
New Media expenses

001
Category/
Type

Candidate Name

Office Sought: House Senate President
Disbursement For: 2014
 Primary General
 Other (specify) Convention

State: District:

Date of Disbursement

M M / D D / Y Y Y Y
02 / 03 / 2014

Amount of Each Disbursement this Period

7713.82

Transaction ID : SB17.4817

Full Name (Last, First, Middle Initial)

B. IMGE LLC

Mailing Address 603 King Street

City Alexandria State VA Zip Code 22314

Purpose of Disbursement
Website, social media expenses

003
Category/
Type

Candidate Name

Office Sought: House Senate President
Disbursement For: 2014
 Primary General
 Other (specify) Convention

State: District:

Date of Disbursement

M M / D D / Y Y Y Y
03 / 11 / 2014

Amount of Each Disbursement this Period

2750.00

Transaction ID : SB17.6143

Full Name (Last, First, Middle Initial)

C. Andrew P. Ireland

Mailing Address PO Box 788

City Boca Grande State FL Zip Code 33921

Purpose of Disbursement
In-kind - printing, postage event expenses

000
Category/
Type

Candidate Name

Office Sought: House Senate President
Disbursement For: 2014
 Primary General
 Other (specify) Convention

State: District:

Date of Disbursement

M M / D D / Y Y Y Y
03 / 14 / 2014

Amount of Each Disbursement this Period

600.00

Transaction ID : SB17.7114

SUBTOTAL of Disbursements This Page (optional).....

11063.82

TOTAL This Period (last page this line number only).....

105044
185044
229

**SCHEDULE B (FEC Form 3)
ITEMIZED DISBURSEMENTS**

Use separate schedule(s)
for each category of the
Detailed Summary Page

FOR LINE NUMBER:
(check only one)

PAGE 444 OF 462

<input checked="" type="checkbox"/> 17	<input type="checkbox"/> 18	<input type="checkbox"/> 19a	<input type="checkbox"/> 19b
<input type="checkbox"/> 20a	<input type="checkbox"/> 20b	<input type="checkbox"/> 20c	<input type="checkbox"/> 21

Any information copied from such Reports and Statements may not be sold or used by any person for the purpose of soliciting contributions or for commercial purposes, other than using the name and address of any political committee to solicit contributions from such committee.

NAME OF COMMITTEE (In Full)
ED GILLESPIE FOR SENATE

Full Name (Last, First, Middle Initial)

A. John G. Selph PC

Mailing Address PO Box 1473

City Richmond State VA Zip Code 23218

Purpose of Disbursement
legal services and filing fees

Candidate Name

Office Sought: House Senate President

Disbursement For: 2014
 Primary General
 Other (specify) Convention

State: District:

Date of Disbursement

M M	D D	Y Y Y Y
01	21	2014

Amount of Each Disbursement this Period

979.20

Transaction ID : SB17.4119

001
Category/
Type

B. Jeanette C. Kraynak

Mailing Address 8521 Bound Brook Lane

City Alexandria State VA Zip Code 22309

Purpose of Disbursement
In-kind - coffee, cups, cleaning products

Candidate Name

Office Sought: House Senate President

Disbursement For: 2014
 Primary General
 Other (specify) Convention

State: District:

Date of Disbursement

M M	D D	Y Y Y Y
03	18	2014

Amount of Each Disbursement this Period

54.62

Transaction ID : SB17.6502

Category/
Type

C. Jeanette C. Kraynak

Mailing Address 8521 Bound Brook Lane

City Alexandria State VA Zip Code 22309

Purpose of Disbursement
In-kind - office supplies

Candidate Name

Office Sought: House Senate President

Disbursement For: 2014
 Primary General
 Other (specify) Convention

State: District:

Date of Disbursement

M M	D D	Y Y Y Y
03	28	2014

Amount of Each Disbursement this Period

125.51

Transaction ID : SB17.7970

Category/
Type

SUBTOTAL of Disbursements This Page (optional).....

1159.33

TOTAL This Period (last page this line number only).....

--

**SCHEDULE B (FEC Form 3)
ITEMIZED DISBURSEMENTS**

Use separate schedule(s) for each category of the Detailed Summary Page	FOR LINE NUMBER: (check only one)	PAGE 445 OF 462
	<input checked="" type="checkbox"/> 17 20a <input type="checkbox"/> 18 20b <input type="checkbox"/> 19a 20c <input type="checkbox"/> 19b 21	

Any information copied from such Reports and Statements may not be sold or used by any person for the purpose of soliciting contributions or for commercial purposes, other than using the name and address of any political committee to solicit contributions from such committee.

NAME OF COMMITTEE (In Full)
ED GILLESPIE FOR SENATE

A. Marc Lampkin

Full Name (Last, First, Middle Initial)

Mailing Address 1640 Davidson Road

City McLean State VA Zip Code 22101

Purpose of Disbursement In-kind - catering expenses

Candidate Name

Office Sought: House Senate President

Disbursement For: 2014 Primary General Other (specify) Convention

State: District:

Date of Disbursement: 02 / 21 / 2014

Amount of Each Disbursement this Period: 861.75

Transaction ID : SB17.6146

Category/Type

B. S. Christopher Leavitt

Full Name (Last, First, Middle Initial)

Mailing Address 4163 South Four Run Mile Drive Apt 204

City Arlington State VA Zip Code 22204

Purpose of Disbursement payroll

Candidate Name

Office Sought: House Senate President

Disbursement For: 2014 Primary General Other (specify) Convention

State: District:

Date of Disbursement: 02 / 01 / 2014

Amount of Each Disbursement this Period: 4094.71

Transaction ID : SB17.4718

Category/Type: 001

C. S. Christopher Leavitt

Full Name (Last, First, Middle Initial)

Mailing Address 4163 South Four Run Mile Drive Apt 204

City Arlington State VA Zip Code 22204

Purpose of Disbursement Reimbursement -gas & mileage; campaign supplies

Candidate Name

Office Sought: House Senate President

Disbursement For: 2014 Primary General Other (specify) Convention

State: District:

Date of Disbursement: 02 / 03 / 2014

Amount of Each Disbursement this Period: 280.53

Transaction ID : SB17.4837

Category/Type: 002

SUBTOTAL of Disbursements This Page (optional)..... 5236.99

TOTAL This Period (last page this line number only).....

0320195040

**SCHEDULE B (FEC Form 3)
ITEMIZED DISBURSEMENTS**

Use separate schedule(s) for each category of the Detailed Summary Page	FOR LINE NUMBER: (check only one)	PAGE 446 OF 462
	<input checked="" type="checkbox"/> 17 <input type="checkbox"/> 18 <input type="checkbox"/> 19a <input type="checkbox"/> 19b <input type="checkbox"/> 20a <input type="checkbox"/> 20b <input type="checkbox"/> 20c <input type="checkbox"/> 21	

Any information copied from such Reports and Statements may not be sold or used by any person for the purpose of soliciting contributions or for commercial purposes, other than using the name and address of any political committee to solicit contributions from such committee.

NAME OF COMMITTEE (In Full)
ED GILLESPIE FOR SENATE

A. S. Christopher Leavitt

Full Name (Last, First, Middle Initial)

Mailing Address 4163 South Four Run Mile Drive
Apt 204

City Arlington State VA Zip Code 22204

Purpose of Disbursement payroll

Candidate Name

Office Sought: House Senate President

Disbursement For: 2014
 Primary General
 Other (specify) Convention

State: District:

Date of Disbursement: 03 / 01 / 2014

Amount of Each Disbursement this Period: 5525.00

Transaction ID : SB17.5652

Category/Type: 001

B. S. Christopher Leavitt

Full Name (Last, First, Middle Initial)

Mailing Address 4163 South Four Run Mile Drive
Apt 204

City Arlington State VA Zip Code 22204

Purpose of Disbursement Reimbursement mileage, meals, parking

Candidate Name

Office Sought: House Senate President

Disbursement For: 2014
 Primary General
 Other (specify) Convention

State: District:

Date of Disbursement: 03 / 05 / 2014

Amount of Each Disbursement this Period: 542.45

Transaction ID : SB17.5884

Category/Type: 002

C. Paul R. Logan

Full Name (Last, First, Middle Initial)

Mailing Address 1006 Orchard Road

City Richmond State VA Zip Code 23226

Purpose of Disbursement payroll

Candidate Name

Office Sought: House Senate President

Disbursement For: 2014
 Primary General
 Other (specify) Convention

State: District:

Date of Disbursement: 02 / 01 / 2014

Amount of Each Disbursement this Period: 2744.57

Transaction ID : SB17.4726

Category/Type: 001

SUBTOTAL of Disbursements This Page (optional)..... 8812.02

TOTAL This Period (last page this line number only).....

0105047

**SCHEDULE B (FEC Form 3)
ITEMIZED DISBURSEMENTS**

Use separate schedule(s)
for each category of the
Detailed Summary Page

FOR LINE NUMBER:
(check only one)

<input checked="" type="checkbox"/> 17 20a	<input type="checkbox"/> 18 20b	<input type="checkbox"/> 19a 20c	<input type="checkbox"/> 19b 21
---	------------------------------------	-------------------------------------	------------------------------------

Any information copied from such Reports and Statements may not be sold or used by any person for the purpose of soliciting contributions or for commercial purposes, other than using the name and address of any political committee to solicit contributions from such committee.

NAME OF COMMITTEE (In Full)
ED GILLESPIE FOR SENATE

Full Name (Last, First, Middle Initial)

A. LVH Consulting

Mailing Address 2119 Paul Spring Road

City Alexandria State VA Zip Code 22307

Purpose of Disbursement
Fundraising consulting; expenses: travel, event, printing

Candidate Name

Office Sought: House Senate President

Disbursement For: 2014
 Primary General
 Other (specify) Convention

State: District:

Date of Disbursement

MM 03	DD 11	YYYY 2014
----------	----------	--------------

Amount of Each Disbursement this Period

24297.28

Transaction ID : SB17.6138

003

Category/
Type

Full Name (Last, First, Middle Initial)

B. Kyle McColgan

Mailing Address 485 S Mason St

City Harrisonburg State VA Zip Code 22801

Purpose of Disbursement
payroll

Candidate Name

Office Sought: House Senate President

Disbursement For: 2014
 Primary General
 Other (specify) Convention

State: District:

Date of Disbursement

MM 02	DD 01	YYYY 2014
----------	----------	--------------

Amount of Each Disbursement this Period

1234.93

Transaction ID : SB17.4728

--

Category/
Type

Full Name (Last, First, Middle Initial)

C. Kyle McColgan

Mailing Address 485 S Mason St

City Harrisonburg State VA Zip Code 22801

Purpose of Disbursement
Reimbursement gas & mileage

Candidate Name

Office Sought: House Senate President

Disbursement For: 2014
 Primary General
 Other (specify) Convention

State: District:

Date of Disbursement

MM 02	DD 03	YYYY 2014
----------	----------	--------------

Amount of Each Disbursement this Period

83.46

Transaction ID : SB17.4845

002

Category/
Type

SUBTOTAL of Disbursements This Page (optional).....

TOTAL This Period (last page this line number only).....

25615.67

--

**SCHEDULE B (FEC Form 3)
ITEMIZED DISBURSEMENTS**

Use separate schedule(s) for each category of the Detailed Summary Page	FOR LINE NUMBER: (check only one)	PAGE 450 OF 462
	<input checked="" type="checkbox"/> 17 20a <input type="checkbox"/> 18 20b <input type="checkbox"/> 19a 20c <input type="checkbox"/> 19b 21	

Any information copied from such Reports and Statements may not be sold or used by any person for the purpose of soliciting contributions or for commercial purposes, other than using the name and address of any political committee to solicit contributions from such committee.

NAME OF COMMITTEE (In Full)
ED GILLESPIE FOR SENATE

Full Name (Last, First, Middle Initial) A. Peter M. Nicholas		Date of Disbursement
Mailing Address PO Box 1558		MM / DD / YYYY 03 / 27 / 2014
City Boca Grande	State FL	Zip Code 33921
Purpose of Disbursement Reimbursement - event expense - meals	Category/ Type 003	Amount of Each Disbursement this Period 865.36
Candidate Name	Transaction ID : SB17.7472	
Office Sought: <input type="checkbox"/> House <input type="checkbox"/> Senate <input type="checkbox"/> President	Disbursement For: 2014 <input type="checkbox"/> Primary <input type="checkbox"/> General <input checked="" type="checkbox"/> Other (specify) Convention	
State: District:		

Full Name (Last, First, Middle Initial) B. Office Movers, Inc.		Date of Disbursement
Mailing Address 5617 A Industrial Drive		MM / DD / YYYY 03 / 18 / 2014
City Springfield	State VA	Zip Code 22151
Purpose of Disbursement moving expense	Category/ Type 001	Amount of Each Disbursement this Period 782.80
Candidate Name	Transaction ID : SB17.6386	
Office Sought: <input type="checkbox"/> House <input type="checkbox"/> Senate <input type="checkbox"/> President	Disbursement For: 2014 <input type="checkbox"/> Primary <input type="checkbox"/> General <input checked="" type="checkbox"/> Other (specify) Convention	
State: District:		

Full Name (Last, First, Middle Initial) c. Opportunity Virginia PAC		Date of Disbursement
Mailing Address PO Box 12029		MM / DD / YYYY 01 / 21 / 2014
City Richmond	State VA	Zip Code 23241
Purpose of Disbursement list purchase	Category/ Type 003	Amount of Each Disbursement this Period 800.00
Candidate Name	Transaction ID : SB17.4122	
Office Sought: <input type="checkbox"/> House <input type="checkbox"/> Senate <input type="checkbox"/> President	Disbursement For: 2014 <input type="checkbox"/> Primary <input type="checkbox"/> General <input checked="" type="checkbox"/> Other (specify) Convention	
State: District:		

SUBTOTAL of Disbursements This Page (optional).....	2448.16
TOTAL This Period (last page this line number only).....	

F01050511

**SCHEDULE B (FEC Form 3)
ITEMIZED DISBURSEMENTS**

Use separate schedule(s) for each category of the Detailed Summary Page	FOR LINE NUMBER: (check only one)	PAGE 451 OF 462			
	<input checked="" type="checkbox"/> 17 20a	<input type="checkbox"/> 18 20b	<input type="checkbox"/> 19a 20c	<input type="checkbox"/> 19b 21	

Any information copied from such Reports and Statements may not be sold or used by any person for the purpose of soliciting contributions or for commercial purposes, other than using the name and address of any political committee to solicit contributions from such committee.

NAME OF COMMITTEE (In Full)
ED GILLESPIE FOR SENATE

Full Name (Last, First, Middle Initial) A. Jeanne L. Phillips		Date of Disbursement MM / DD / YYYY 03 / 31 / 2014	
Mailing Address 1900 N. Akard Street		Amount of Each Disbursement this Period 1775.75	
City Dallas	State TX	Zip Code 75201	Transaction ID : SB17.8577
Purpose of Disbursement Event expenses - catering and facilities		Category/ Type 003	
Candidate Name			
Office Sought: <input type="checkbox"/> House <input type="checkbox"/> Senate <input type="checkbox"/> President	Disbursement For: 2014 <input type="checkbox"/> Primary <input type="checkbox"/> General <input checked="" type="checkbox"/> Other (specify) Convention		
State: District:			

Full Name (Last, First, Middle Initial) B. Poolhouse		Date of Disbursement MM / DD / YYYY 02 / 03 / 2014	
Mailing Address 3126 W. Cary Street Ste 410		Amount of Each Disbursement this Period 4000.00	
City Richmond	State VA	Zip Code 23221	Transaction ID : SB17.4821
Purpose of Disbursement Advertising		Category/ Type 004	
Candidate Name			
Office Sought: <input type="checkbox"/> House <input type="checkbox"/> Senate <input type="checkbox"/> President	Disbursement For: 2014 <input type="checkbox"/> Primary <input type="checkbox"/> General <input checked="" type="checkbox"/> Other (specify) Convention		
State: District:			

Full Name (Last, First, Middle Initial) C. Postmaster Alexandria		Date of Disbursement MM / DD / YYYY 02 / 03 / 2014	
Mailing Address 200 N. Washington Street		Amount of Each Disbursement this Period 260.92	
City Alexandria	State VA	Zip Code 22320	Transaction ID : SB17.4829
Purpose of Disbursement Postage		Category/ Type 001	
Candidate Name			
Office Sought: <input type="checkbox"/> House <input type="checkbox"/> Senate <input type="checkbox"/> President	Disbursement For: 2014 <input type="checkbox"/> Primary <input type="checkbox"/> General <input checked="" type="checkbox"/> Other (specify) Convention		
State: District:			

SUBTOTAL of Disbursements This Page (optional).....	5775.75
TOTAL This Period (last page this line number only).....	

21050107

**SCHEDULE B (FEC Form 3)
ITEMIZED DISBURSEMENTS**

Use separate schedule(s) for each category of the Detailed Summary Page	FOR LINE NUMBER: (check only one)		PAGE 453 OF 462	
	<input checked="" type="checkbox"/> 17	<input type="checkbox"/> 18	<input type="checkbox"/> 19a	<input type="checkbox"/> 19b
	<input type="checkbox"/> 20a	<input type="checkbox"/> 20b	<input type="checkbox"/> 20c	<input type="checkbox"/> 21

Any information copied from such Reports and Statements may not be sold or used by any person for the purpose of soliciting contributions or for commercial purposes, other than using the name and address of any political committee to solicit contributions from such committee.

NAME OF COMMITTEE (In Full)
ED GILLESPIE FOR SENATE

Full Name (Last, First, Middle Initial) A. Prince Street Partners		Date of Disbursement
Mailing Address 917 Prince St		<input type="text" value="02"/> / <input type="text" value="18"/> / <input type="text" value="2014"/>
City Alexandria	State VA	Zip Code 22314
Purpose of Disbursement Office rent - fair market value	<input type="text" value="001"/>	Amount of Each Disbursement this Period <input type="text" value="2132.93"/>
Candidate Name	Category/Type	Transaction ID : SB17.5242
Office Sought: <input type="checkbox"/> House <input type="checkbox"/> Senate <input type="checkbox"/> President	Disbursement For: 2014 <input type="checkbox"/> Primary <input type="checkbox"/> General <input checked="" type="checkbox"/> Other (specify) Convention	
State: District:		

Full Name (Last, First, Middle Initial) B. REPUBLICAN PARTY OF VIRGINIA INC		Date of Disbursement
Mailing Address 115 EAST GRACE STREET		<input type="text" value="01"/> / <input type="text" value="27"/> / <input type="text" value="2014"/>
City RICHMOND	State VA	Zip Code 23219
Purpose of Disbursement convention filing fee	<input type="text" value="001"/>	Amount of Each Disbursement this Period <input type="text" value="26960.00"/>
Candidate Name	Category/Type	Transaction ID : SB17.4372
Office Sought: <input type="checkbox"/> House <input type="checkbox"/> Senate <input type="checkbox"/> President	Disbursement For: 2014 <input type="checkbox"/> Primary <input type="checkbox"/> General <input checked="" type="checkbox"/> Other (specify) Convention	
State: District:		

Full Name (Last, First, Middle Initial) C. Tony Riley		Date of Disbursement
Mailing Address 829 Pacific Avenue		<input type="text" value="03"/> / <input type="text" value="01"/> / <input type="text" value="2014"/>
City Portsmouth	State VA	Zip Code 23707
Purpose of Disbursement payroll	<input type="text" value="001"/>	Amount of Each Disbursement this Period <input type="text" value="653.30"/>
Candidate Name	Category/Type	Transaction ID : SB17.5659
Office Sought: <input type="checkbox"/> House <input type="checkbox"/> Senate <input type="checkbox"/> President	Disbursement For: 2014 <input type="checkbox"/> Primary <input type="checkbox"/> General <input checked="" type="checkbox"/> Other (specify) Convention	
State: District:		

SUBTOTAL of Disbursements This Page (optional).....	<input type="text" value="29746.23"/>
TOTAL This Period (last page this line number only).....	<input type="text"/>

**SCHEDULE B (FEC Form 3)
ITEMIZED DISBURSEMENTS**

Use separate schedule(s) for each category of the Detailed Summary Page	FOR LINE NUMBER: (check only one)		PAGE 455 OF 462	
	<input checked="" type="checkbox"/> 17 20a	<input type="checkbox"/> 18 20b	<input type="checkbox"/> 19a 20c	<input type="checkbox"/> 19b 21

Any information copied from such Reports and Statements may not be sold or used by any person for the purpose of soliciting contributions or for commercial purposes, other than using the name and address of any political committee to solicit contributions from such committee.

NAME OF COMMITTEE (In Full)
ED GILLESPIE FOR SENATE

Full Name (Last, First, Middle Initial) A. Springfield Eight, LLC		Date of Disbursement MM / DD / YYYY 03 / 18 / 2014	
Mailing Address PO Box 1574		Amount of Each Disbursement this Period 4166.66	
City Newington	State VA	Zip Code 22122	Transaction ID : SB17.6392
Purpose of Disbursement office rent - fair market value		Category/ Type 001	
Candidate Name			
Office Sought: <input type="checkbox"/> House <input type="checkbox"/> Senate <input type="checkbox"/> President	Disbursement For: 2014 <input type="checkbox"/> Primary <input type="checkbox"/> General <input checked="" type="checkbox"/> Other (specify) Convention		
State: District:			

Full Name (Last, First, Middle Initial) B. Stripe, Inc.		Date of Disbursement MM / DD / YYYY 01 / 31 / 2014	
Mailing Address 140 Second Street		Amount of Each Disbursement this Period 5060.83	
City San Francisco	State CA	Zip Code 94105	Transaction ID : SB17.4754
Purpose of Disbursement Credit Card Processing Fees		Category/ Type 001	
Candidate Name			
Office Sought: <input type="checkbox"/> House <input type="checkbox"/> Senate <input type="checkbox"/> President	Disbursement For: 2014 <input type="checkbox"/> Primary <input type="checkbox"/> General <input checked="" type="checkbox"/> Other (specify) Convention		
State: District:			

Full Name (Last, First, Middle Initial) C. Stripe, Inc.		Date of Disbursement MM / DD / YYYY 02 / 28 / 2014	
Mailing Address 140 Second Street		Amount of Each Disbursement this Period 4376.54	
City San Francisco	State CA	Zip Code 94105	Transaction ID : SB17.5694
Purpose of Disbursement Credit Card Processing Fees		Category/ Type 001	
Candidate Name			
Office Sought: <input type="checkbox"/> House <input type="checkbox"/> Senate <input type="checkbox"/> President	Disbursement For: 2014 <input type="checkbox"/> Primary <input type="checkbox"/> General <input checked="" type="checkbox"/> Other (specify) Convention		
State: District:			

SUBTOTAL of Disbursements This Page (optional).....		13604.03
TOTAL This Period (last page this line number only).....		

20150505

**SCHEDULE B (FEC Form 3)
ITEMIZED DISBURSEMENTS**

Use separate schedule(s) for each category of the Detailed Summary Page	FOR LINE NUMBER: (check only one)	PAGE 456 OF 462
	<input checked="" type="checkbox"/> 17 20a <input type="checkbox"/> 18 20b <input type="checkbox"/> 19a 20c <input type="checkbox"/> 19b 21	

Any information copied from such Reports and Statements may not be sold or used by any person for the purpose of soliciting contributions or for commercial purposes, other than using the name and address of any political committee to solicit contributions from such committee.

NAME OF COMMITTEE (In Full)
ED GILLESPIE FOR SENATE

A. Stripe, Inc.

Full Name (Last, First, Middle Initial)
Mailing Address 140 Second Street

City San Francisco State CA Zip Code 94105

Purpose of Disbursement
Credit card processing fees

Candidate Name

Office Sought: House Senate President

Disbursement For: 2014
 Primary General
 Other (specify) Convention

State: District:

Date of Disbursement: 03 / 31 / 2014

Amount of Each Disbursement this Period: 15309.20

Transaction ID: SB17.7971

Category/Type: 001

B. The Voyager Company, LLC

Full Name (Last, First, Middle Initial)
Mailing Address 1151 Orchard Circle

City St. Paul State MN Zip Code 55118

Purpose of Disbursement
design, printing, mailing direct mail piece

Candidate Name

Office Sought: House Senate President

Disbursement For: 2014
 Primary General
 Other (specify) Convention

State: District:

Date of Disbursement: 03 / 11 / 2014

Amount of Each Disbursement this Period: 9019.50

Transaction ID: SB17.6141

Category/Type: 003

C. David Alec Thomas

Full Name (Last, First, Middle Initial)
Mailing Address 4516 Fordham Rd

City Richmond State VA Zip Code 23236

Purpose of Disbursement
payroll

Candidate Name

Office Sought: House Senate President

Disbursement For: 2014
 Primary General
 Other (specify) Convention

State: District:

Date of Disbursement: 02 / 01 / 2014

Amount of Each Disbursement this Period: 902.54

Transaction ID: SB17.4727

Category/Type: 001

SUBTOTAL of Disbursements This Page (optional)..... 25231.24

TOTAL This Period (last page this line number only).....

1020105057

**SCHEDULE B (FEC Form 3)
ITEMIZED DISBURSEMENTS**

Use separate schedule(s) for each category of the Detailed Summary Page

FOR LINE NUMBER: (check only one)
 17 18 19a 19b
 20a 20b 20c 21

Any information copied from such Reports and Statements may not be sold or used by any person for the purpose of soliciting contributions or for commercial purposes, other than using the name and address of any political committee to solicit contributions from such committee.

NAME OF COMMITTEE (In Full)
ED GILLESPIE FOR SENATE

A. David Alec Thomas

Full Name (Last, First, Middle Initial)
 Mailing Address 4516 Fordham Rd

City Richmond State VA Zip Code 23236

Purpose of Disbursement Reimbursement gas & mileage

Candidate Name

Office Sought: House Senate President

Disbursement For: 2014
 Primary General
 Other (specify) Convention

State: District:

Date of Disbursement: 02 / 03 / 2014

Amount of Each Disbursement this Period: 127.85

Transaction ID: SB17.4849

Category/Type: 002

B. David Alec Thomas

Full Name (Last, First, Middle Initial)
 Mailing Address 4516 Fordham Rd

City Richmond State VA Zip Code 23236

Purpose of Disbursement payroll

Candidate Name

Office Sought: House Senate President

Disbursement For: 2014
 Primary General
 Other (specify) Convention

State: District:

Date of Disbursement: 03 / 01 / 2014

Amount of Each Disbursement this Period: 2303.49

Transaction ID: SB17.5661

Category/Type: 001

C. David Alec Thomas

Full Name (Last, First, Middle Initial)
 Mailing Address 4516 Fordham Rd

City Richmond State VA Zip Code 23236

Purpose of Disbursement Reimbursement mileage, office supplies

Candidate Name

Office Sought: House Senate President

Disbursement For: 2014
 Primary General
 Other (specify) Convention

State: District:

Date of Disbursement: 03 / 05 / 2014

Amount of Each Disbursement this Period: 882.47

Transaction ID: SB17.5895

Category/Type: 002

SUBTOTAL of Disbursements This Page (optional) 3313.81

TOTAL This Period (last page this line number only)

01050503

**SCHEDULE B (FEC Form 3)
ITEMIZED DISBURSEMENTS**

Use separate schedule(s)
for each category of the
Detailed Summary Page

FOR LINE NUMBER:
(check only one)

PAGE 458 OF 462

<input checked="" type="checkbox"/> 17	<input type="checkbox"/> 18	<input type="checkbox"/> 19a	<input type="checkbox"/> 19b
<input type="checkbox"/> 20a	<input type="checkbox"/> 20b	<input type="checkbox"/> 20c	<input type="checkbox"/> 21

Any information copied from such Reports and Statements may not be sold or used by any person for the purpose of soliciting contributions or for commercial purposes, other than using the name and address of any political committee to solicit contributions from such committee.

NAME OF COMMITTEE (In Full)
ED GILLESPIE FOR SENATE

Full Name (Last, First, Middle Initial)

A. United States Treasury

Mailing Address PO Box 660351

City Dallas State TX Zip Code 75266

Purpose of Disbursement
Payroll taxes and withholding

Candidate Name

Office Sought: House Senate President

Disbursement For: 2014
 Primary General
 Other (specify) Convention

State: District:

Date of Disbursement

MM / DD / YYYY
03 / 07 / 2014

Amount of Each Disbursement this Period

4936.50

Transaction ID : SB17.6037

001
Category/
Type

B. Valet and Parking Management, Inc.

Full Name (Last, First, Middle Initial)

Mailing Address 222 Lakeview Avenue
Ste 160-219

City West Palm Beach State FL Zip Code 33401

Purpose of Disbursement
valet parking for event

Candidate Name

Office Sought: House Senate President

Disbursement For: 2014
 Primary General
 Other (specify) Convention

State: District:

Date of Disbursement

MM / DD / YYYY
03 / 20 / 2014

Amount of Each Disbursement this Period

230.00

Transaction ID : SB17.6758

003
Category/
Type

C. Verizon Wireless

Full Name (Last, First, Middle Initial)

Mailing Address PO Box 25505

City Lehigh Valley State PA Zip Code 18002

Purpose of Disbursement
Mobile Phone Expense

Candidate Name

Office Sought: House Senate President

Disbursement For: 2014
 Primary General
 Other (specify) Convention

State: District:

Date of Disbursement

MM / DD / YYYY
02 / 03 / 2014

Amount of Each Disbursement this Period

120.38

Transaction ID : SB17.4843

[MEMO ITEM]

001
Category/
Type

SUBTOTAL of Disbursements This Page (optional).....

5166.50

TOTAL This Period (last page this line number only).....

**SCHEDULE B (FEC Form 3)
ITEMIZED DISBURSEMENTS**

Use separate schedule(s) for each category of the Detailed Summary Page	FOR LINE NUMBER: (check only one)	PAGE 459 OF 462	
	<input checked="" type="checkbox"/> 17 20a	<input type="checkbox"/> 18 20b	<input type="checkbox"/> 19a 20c

Any information copied from such Reports and Statements may not be sold or used by any person for the purpose of soliciting contributions or for commercial purposes, other than using the name and address of any political committee to solicit contributions from such committee.

NAME OF COMMITTEE (In Full)
ED GILLESPIE FOR SENATE

Full Name (Last, First, Middle Initial) A. Verizon Wireless		Date of Disbursement
Mailing Address PO Box 25505		<input type="text" value="02"/> / <input type="text" value="04"/> / <input type="text" value="2014"/>
City Lehigh Valley	State PA	Zip Code 18002
Purpose of Disbursement Mobile Phone Expense	<input type="text" value="001"/>	Amount of Each Disbursement this Period <input type="text" value="85.45"/>
Candidate Name	Category/ Type	Transaction ID : SB17.4835
Office Sought: <input type="checkbox"/> House <input type="checkbox"/> Senate <input type="checkbox"/> President	Disbursement For: 2014 <input type="checkbox"/> Primary <input type="checkbox"/> General <input checked="" type="checkbox"/> Other (specify) Convention	[MEMO ITEM]
State: District:		

Full Name (Last, First, Middle Initial) B. Verizon Wireless		Date of Disbursement
Mailing Address PO Box 25505		<input type="text" value="03"/> / <input type="text" value="05"/> / <input type="text" value="2014"/>
City Lehigh Valley	State PA	Zip Code 18002
Purpose of Disbursement cell phone expense	<input type="text" value="001"/>	Amount of Each Disbursement this Period <input type="text" value="120.38"/>
Candidate Name	Category/ Type	Transaction ID : SB17.5886
Office Sought: <input type="checkbox"/> House <input type="checkbox"/> Senate <input type="checkbox"/> President	Disbursement For: 2014 <input type="checkbox"/> Primary <input type="checkbox"/> General <input checked="" type="checkbox"/> Other (specify) Convention	[MEMO ITEM]
State: District:		

Full Name (Last, First, Middle Initial) c. Virginia Department of Taxation		Date of Disbursement
Mailing Address PO Box 27264		<input type="text" value="03"/> / <input type="text" value="07"/> / <input type="text" value="2014"/>
City Richmond	State VA	Zip Code 23261
Purpose of Disbursement State withholding taxes	<input type="text" value="001"/>	Amount of Each Disbursement this Period <input type="text" value="834.00"/>
Candidate Name	Category/ Type	Transaction ID : SB17.6039
Office Sought: <input type="checkbox"/> House <input type="checkbox"/> Senate <input type="checkbox"/> President	Disbursement For: 2014 <input type="checkbox"/> Primary <input type="checkbox"/> General <input checked="" type="checkbox"/> Other (specify) Convention	
State: District:		

SUBTOTAL of Disbursements This Page (optional).....	<input type="text" value="834.00"/>
TOTAL This Period (last page this line number only).....	<input type="text" value=""/>

1105000

**SCHEDULE B (FEC Form 3)
ITEMIZED DISBURSEMENTS**

Use separate schedule(s) for each category of the Detailed Summary Page	FOR LINE NUMBER: (check only one)		PAGE 460 OF 462	
	<input checked="" type="checkbox"/> 17 20a	<input type="checkbox"/> 18 20b	<input type="checkbox"/> 19a 20c	<input type="checkbox"/> 19b 21

Any information copied from such Reports and Statements may not be sold or used by any person for the purpose of soliciting contributions or for commercial purposes, other than using the name and address of any political committee to solicit contributions from such committee.

NAME OF COMMITTEE (In Full)
ED GILLESPIE FOR SENATE

Full Name (Last, First, Middle Initial) A. Walmart		Date of Disbursement MM / DD / YYYY 03 / 05 / 2014
Mailing Address 12200 Chattanooga Plaza		Amount of Each Disbursement this Period 133.52
City Midlothian	State VA Zip Code 23113	
Purpose of Disbursement Office Supplies	Category/Type 001	Transaction ID : SB17.5897
Candidate Name	Office Sought: <input type="checkbox"/> House <input type="checkbox"/> Senate <input type="checkbox"/> President	[MEMO ITEM]
Disbursement For: 2014 <input type="checkbox"/> Primary <input type="checkbox"/> General <input checked="" type="checkbox"/> Other (specify) Convention	State: District:	

Full Name (Last, First, Middle Initial) B. Eric Wilson		Date of Disbursement MM / DD / YYYY 02 / 03 / 2014
Mailing Address 311 Maryland Avenue NE		Amount of Each Disbursement this Period 2703.05
City Washington	State DC Zip Code 20002	
Purpose of Disbursement computer and gas/mileage reimbursement	Category/Type 001	Transaction ID : SB17.4872
Candidate Name	Office Sought: <input type="checkbox"/> House <input type="checkbox"/> Senate <input type="checkbox"/> President	
Disbursement For: 2014 <input type="checkbox"/> Primary <input type="checkbox"/> General <input checked="" type="checkbox"/> Other (specify) Convention	State: District:	

Full Name (Last, First, Middle Initial) C. Eric Wilson		Date of Disbursement MM / DD / YYYY 02 / 04 / 2014
Mailing Address 311 Maryland Avenue NE		Amount of Each Disbursement this Period 2282.92
City Washington	State DC Zip Code 20002	
Purpose of Disbursement payroll	Category/Type 001	Transaction ID : SB17.4876
Candidate Name	Office Sought: <input type="checkbox"/> House <input type="checkbox"/> Senate <input type="checkbox"/> President	
Disbursement For: 2014 <input type="checkbox"/> Primary <input type="checkbox"/> General <input checked="" type="checkbox"/> Other (specify) Convention	State: District:	

SUBTOTAL of Disbursements This Page (optional).....	4985.97
TOTAL This Period (last page this line number only).....	

**SCHEDULE B (FEC Form 3)
ITEMIZED DISBURSEMENTS**

Use separate schedule(s) for each category of the Detailed Summary Page	FOR LINE NUMBER: (check only one)	PAGE 461 OF 462
	<input checked="" type="checkbox"/> 17 20a <input type="checkbox"/> 18 20b <input type="checkbox"/> 19a 20c <input type="checkbox"/> 19b 21	

Any information copied from such Reports and Statements may not be sold or used by any person for the purpose of soliciting contributions or for commercial purposes, other than using the name and address of any political committee to solicit contributions from such committee.

NAME OF COMMITTEE (In Full)
ED GILLESPIE FOR SENATE

Full Name (Last, First, Middle Initial) A. Eric Wilson		Date of Disbursement MM / DD / YYYY 03 / 01 / 2014
Mailing Address 311 Maryland Avenue NE		Amount of Each Disbursement this Period 3924.50 Transaction ID : SB17.5662
City Washington	State DC	
Purpose of Disbursement payroll	Zip Code 20002	Category/ Type 001
Candidate Name		
Office Sought: <input type="checkbox"/> House <input type="checkbox"/> Senate <input type="checkbox"/> President	Disbursement For: 2014 <input type="checkbox"/> Primary <input type="checkbox"/> General <input checked="" type="checkbox"/> Other (specify) Convention	State: District:

Full Name (Last, First, Middle Initial) B. Eric Wilson		Date of Disbursement MM / DD / YYYY 03 / 05 / 2014
Mailing Address 311 Maryland Avenue NE		Amount of Each Disbursement this Period 240.61 Transaction ID : SB17.5910
City Washington	State DC	
Purpose of Disbursement reimbursement mileage and office supplies	Zip Code 20002	Category/ Type 002
Candidate Name		
Office Sought: <input type="checkbox"/> House <input type="checkbox"/> Senate <input type="checkbox"/> President	Disbursement For: 2014 <input type="checkbox"/> Primary <input type="checkbox"/> General <input checked="" type="checkbox"/> Other (specify) Convention	State: District:

Full Name (Last, First, Middle Initial) C.		Date of Disbursement MM / DD / YYYY
Mailing Address		Amount of Each Disbursement this Period
City	State	
Purpose of Disbursement	Zip Code	Category/ Type
Candidate Name		
Office Sought: <input type="checkbox"/> House <input type="checkbox"/> Senate <input type="checkbox"/> President	Disbursement For: <input type="checkbox"/> Primary <input type="checkbox"/> General <input type="checkbox"/> Other (specify)	State: District:

SUBTOTAL of Disbursements This Page (optional).....	4165.11
TOTAL This Period (last page this line number only).....	240665.24

0105092

**SCHEDULE B (FEC Form 3)
ITEMIZED DISBURSEMENTS**

Use separate schedule(s) for each category of the Detailed Summary Page	FOR LINE NUMBER: (check only one)	PAGE 462 OF 462
	<input type="checkbox"/> 17 20a <input type="checkbox"/> 18 20b <input type="checkbox"/> 19a 20c <input checked="" type="checkbox"/> 19b 21	

Any information copied from such Reports and Statements may not be sold or used by any person for the purpose of soliciting contributions or for commercial purposes, other than using the name and address of any political committee to solicit contributions from such committee.

NAME OF COMMITTEE (In Full)
ED GILLESPIE FOR SENATE

A. Roanoke Valley Republican Women

Full Name (Last, First, Middle Initial)
Mailing Address 4266 Toddsbury Drive

City Vinton State VA Zip Code 24179

Purpose of Disbursement non-federal contribution

Candidate Name

Office Sought: House Senate President

Disbursement For: 2014
 Primary General
 Other (specify) Convention

State: District:

Date of Disbursement: 03 / 21 / 2014

Amount of Each Disbursement this Period: 250.00

Transaction ID : SB21.6802

Category/Type: 011

B. Virginia Federation of Republican Women

Full Name (Last, First, Middle Initial)
Mailing Address 3801 Harding Drive

City Chesapeake State VA Zip Code 23321

Purpose of Disbursement Non-federal contribution

Candidate Name

Office Sought: House Senate President

Disbursement For: 2014
 Primary General
 Other (specify) Convention

State: District:

Date of Disbursement: 03 / 18 / 2014

Amount of Each Disbursement this Period: 500.00

Transaction ID : SB21.6383

Category/Type: 012

C.

Full Name (Last, First, Middle Initial)
Mailing Address

City State Zip Code

Purpose of Disbursement

Candidate Name

Office Sought: House Senate President

Disbursement For:
 Primary General
 Other (specify)

State: District:

Date of Disbursement: / /

Amount of Each Disbursement this Period:

Category/Type:

SUBTOTAL of Disbursements This Page (optional)..... 750.00

TOTAL This Period (last page this line number only)..... 750.00

0195002

7013 1090 0002 3077 8727

PLACE STICKER AT TOP OF ENVELOPE TO THE RIGHT
OF THE RETURN ADDRESS. FOLD AT DOTTED LINE

CERTIFIED MAIL™

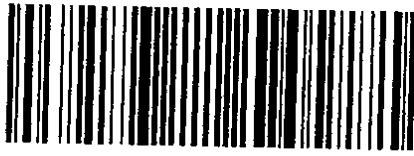

7013 1090 0002 3077 8727

**STATES
SERVICE®**



1024

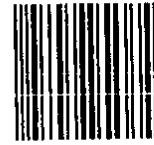

20013

U.S. POSTAGE
PAID
RICHMOND, VA
23229
APR 11, 14
AMOUNT

\$15.65

00090419-13

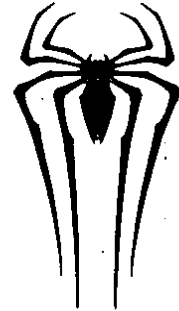

FROM: John G. Selph
Ed Gillespie for Senate
PO Box 71596
Richmond VA 23255

TO:
Office of Public Records
PO Box 77578
Washington DC 20013-7578

USPS.COM/AMAZINGPACKAGE

#AmazingUSPS

WHEN USED INTERNATIONALLY,
AFFIX CUSTOMS DECLARATION.

MEDIUM FLAT RATE BOX
FOR DOMESTIC AND INTERNATIONAL USE



PS00011035400

RITY®

L ★

14929185864

NCY ERICKSON
SECRETARY

DANA K. McCALLUM
SUPERINTENDENT
U.S. SENATE OFFICE BUILDING
SUITE 232
WASHINGTON, DC 20510-71
PHONE (202) 224-0322

United States Senate

OFFICE OF THE SECRETARY

OFFICE OF PUBLIC RECORDS

THE PRECEDING DOCUMENT WAS:

HAND DELIVERED _____
Date of Receipt

USPS FIRST CLASS MAIL _____
Postmark

USPS REGISTERED/CERTIFIED _____
Postmark **4/11/14**

USPS PRIORITY MAIL _____
Postmark
DELIVERY CONFIRMATION OR SIGNATURE CONFIRMATION LABEL

USPS EXPRESS MAIL _____
Postmark

OVERNIGHT DELIVERY SERVICE:

	SHIPPING DATE	NEXT BUSINESS DAY DELIVERY
FEDERAL EXPRESS	_____	<input type="checkbox"/>
UPS	_____	<input type="checkbox"/>
DEL	_____	<input type="checkbox"/>
AIRBORNE EXPRESS	_____	<input type="checkbox"/>

RECEIVED FROM FEDERAL ELECTION COMMISSION _____
Date of Receipt

POSTMARK ILLEGIBLE NO POSTMARK

FAX _____
Date of Receipt

OTHER _____
Date of Receipt or Postmark

PREPARER **DH** DATE PREPARED **4-15-14**

14020105065

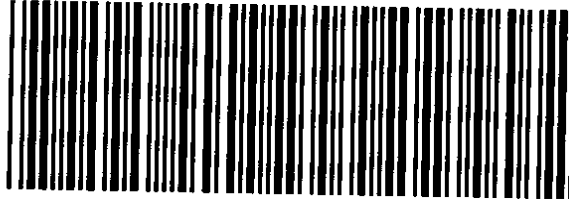

SEN PATCH

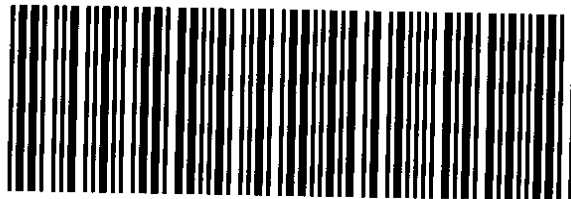

SEN PATCH

14020185066