

FEC FORM 3

REPORT OF RECEIPTS AND DISBURSEMENTS

For An Authorized Committee

RECEIVED FEC MAIL CENTER

2018 OCT 31 AM 7:25

Office Use Only

1. NAME OF COMMITTEE (in full) TYPE OR PRINT Example: If typing, type over the lines.

12FE4M5

CUMMINGS, H CONGRESS

ADDRESS (number and street) BOX 1060

Check if different than previously reported. (ACC)

CASPER WY 82602-1060

CITY STATE ZIP CODE

2. FEC IDENTIFICATION NUMBER

C00532721

3. IS THIS REPORT NEW OR AMENDED

STATE DISTRICT

WY 44

4. TYPE OF REPORT (Choose One)

(a) Quarterly Reports:

- April 15 Quarterly Report (Q1)
July 15 Quarterly Report (Q2)
October 15 Quarterly Report (Q3)
January 31 Year-End Report (YE)

(b) 12-Day PRE-Election Report for the:

- Primary (12P) General (12G) Runoff (12R)
Convention (12C) Special (12S)

Election on 11/06/2018 in the State of WY

(c) 30-Day POST-Election Report for the:

- General (30G) Runoff (30R) Special (30S)

Election on in the State of

5. Covering Period 10/01/2018 through 10/25/2018

I certify that I have examined this Report and to the best of my knowledge and belief it is true, correct and complete.

Type or Print Name of Treasurer Daniel Clyde Cummings

Signature of Treasurer Daniel Clyde Cummings Date 10/25/2018

NOTE: Submission of false, erroneous, or incomplete information may subject the person signing this Report to the penalties of 52 U.S.C. §30109.

Table with 7 columns and 1 row for Office Use Only.

FEC FORM 3 (Revised 05/2016)

2018 OCT 31 AM 7:25

**SUMMARY PAGE**  
of Receipts and Disbursements

FEC Form 3 (Revised 05/2016)

Page 2

Write or Type Committee Name

Cummings 4 Congress

Report Covering the Period: From:

10 01 2018

To:

10 25 2018

	COLUMN A This Period	COLUMN B Election Cycle-to-Date
6. Net Contributions (other than loans)		
(a) Total Contributions (other than loans) (from Line 11(e)) .....	200.00	300.00
(b) Total Contribution Refunds (from Line 20(d)) .....	0.00	0.00
(c) Net Contributions (other than loans) (subtract Line 6(b) from Line 6(a)) .....	200.00	300.00
7. Net Operating Expenditures		
(a) Total Operating Expenditures (from Line 17) .....	0.00	375.74
(b) Total Offsets to Operating Expenditures (from Line 14) .....	0.00	0.00
(c) Net Operating Expenditures (subtract Line 7(b) from Line 7(a)) .....	0.00	375.74
8. Cash on Hand at Close of Reporting Period (from Line 27) .....	1079.79	
9. Debts and Obligations Owed TO the Committee (Itemize all on Schedule C and/or Schedule D) .....	0.00	
10. Debts and Obligations Owed BY the Committee (Itemize all on Schedule C and/or Schedule D) .....	0.00	

**For further information contact:**

Federal Election Commission  
999 E Street, NW  
Washington, DC 20463

Toll Free 800-424-9530  
Local 202-694-1100

20181025 10:01 AM

**DETAILED SUMMARY PAGE**

FEC Form 3 (Revised 05/2016)

of Receipts

Page 3

Write or Type Committee Name

Cummings 4 Congress

Report Covering the Period: From:

10 01 2018

To:

10 25 2018

**I. RECEIPTS**

**COLUMN A  
Total This Period**

**COLUMN B  
Election Cycle-to-Date**

11. CONTRIBUTIONS (other than loans) FROM:

(a) Individuals/Persons Other Than Political Committees

(i) Itemized (use Schedule A).....

0.00

10,000

(ii) Unitemized.....

0.00

0.00

(iii) TOTAL of contributions from individuals ▶

0.00

10,000

(b) Political Party Committees.....

2,000.00

2,000.00

(c) Other Political Committees (such as PACs).....

0.00

0.00

(d) The Candidate.....

0.00

0.00

(e) TOTAL CONTRIBUTIONS (other than loans) (add Lines 11(a)(iii), (b), (c), and (d))..

2,000.00

3,000.00

12. TRANSFERS FROM OTHER AUTHORIZED COMMITTEES.....

0.00

0.00

13. LOANS:

(a) Made or Guaranteed by the Candidate.....

0.00

0.00

(b) All Other Loans.....

0.00

0.00

(c) TOTAL LOANS (add Lines 13(a) and (b)).....

0.00

0.00

14. OFFSETS TO OPERATING EXPENDITURES (Refunds, Rebates, etc.).....

0.00

0.00

15. OTHER RECEIPTS (Dividends, Interest, etc.).....

0.00

0.00

16. TOTAL RECEIPTS (add Lines 11(e), 12, 13(c), 14, and 15) (Carry Total to Line 24, page 4)..... ▶

2,000.00

3,000.00

2018-10-25 10:10:10 AM

**DETAILED SUMMARY PAGE**  
of Disbursements

FEC Form 3 (Revised 05/2016)

Page 4

**II. DISBURSEMENTS**

**COLUMN A**  
Total This Period

**COLUMN B**  
Election Cycle-to-Date

17. OPERATING EXPENDITURES.....	0.00	375.74
18. TRANSFERS TO OTHER AUTHORIZED COMMITTEES.....	0.00	0.00
19. LOAN REPAYMENTS:		
(a) Of Loans Made or Guaranteed by the Candidate.....	0.00	0.00
(b) Of All Other Loans.....	0.00	0.00
(c) TOTAL LOAN REPAYMENTS (add Lines 19(a) and (b)).....	0.00	0.00
20. REFUNDS OF CONTRIBUTIONS TO:		
(a) Individuals/Persons Other Than Political Committees.....	0.00	0.00
(b) Political Party Committees.....	0.00	0.00
(c) Other Political Committees (such as PACs).....	0.00	0.00
(d) TOTAL CONTRIBUTION REFUNDS (add Lines 20(a), (b), and (c)).....	0.00	0.00
21. OTHER DISBURSEMENTS.....	0.00	0.00
22. TOTAL DISBURSEMENTS (add Lines 17, 18, 19(c), 20(d), and 21) ▶	0.00	375.74

**III. CASH SUMMARY**

23. CASH ON HAND AT BEGINNING OF REPORTING PERIOD.....	879.79
24. TOTAL RECEIPTS THIS PERIOD (from Line 16, page 3).....	200.00
25. SUBTOTAL (add Line 23 and Line 24).....	1,079.79
26. TOTAL DISBURSEMENTS THIS PERIOD (from Line 22).....	0.00
27. CASH ON HAND AT CLOSE OF REPORTING PERIOD (subtract Line 26 from Line 25).....	1,079.79

2014 NOV 10 11 01 AM '10

**SCHEDULE A (FEC Form 3)  
ITEMIZED RECEIPTS**

Use separate schedule(s) for each category of the Detailed Summary Page	FOR LINE NUMBER: PAGE / OF /			
	<input type="checkbox"/> 11a 12	<input checked="" type="checkbox"/> 11b 13a	<input type="checkbox"/> 11c 13b	<input type="checkbox"/> 11d 14

Any information copied from such Reports and Statements may not be sold or used by any person for the purpose of soliciting contributions or for commercial purposes, other than using the name and address of any political committee to solicit contributions from such committee.

NAME OF COMMITTEE (In Full)  
**Cummings 4 Congress**

A. Full Name (Last, First, Middle Initial)  
**Constitution Party of Platte County**

Date of Receipt  
**10 05 2018**

Mailing Address  
**Box 1345**

Amount of Each Receipt this Period  
**20000**

City  
**Wheatland**

State  
**WY**

Zip Code  
**82201**

Memo Item

FEC ID number of contributing federal political committee.  
**C00532721**

Name of Employer

Occupation

Receipt For:  
 Primary  General  
 Other (specify) ▼

Election Cycle-to-Date  
**20000**

Full Name (Last, First, Middle Initial)

Date of Receipt  
M M / D D / Y Y Y Y

B. Mailing Address

Amount of Each Receipt this Period

City

State

Zip Code

Memo Item

FEC ID number of contributing federal political committee.  
**C**

Name of Employer

Occupation

Receipt For:  
 Primary  General  
 Other (specify) ▼

Election Cycle-to-Date

Full Name (Last, First, Middle Initial)

Date of Receipt  
M M / D D / Y Y Y Y

C. Mailing Address

Amount of Each Receipt this Period

City

State

Zip Code

Memo Item

FEC ID number of contributing federal political committee.  
**C**

Name of Employer

Occupation

Receipt For:  
 Primary  General  
 Other (specify) ▼

Election Cycle-to-Date

**SUBTOTAL** of Receipts This Page (optional) ..... **20000**

**TOTAL** This Period (last page this line number only) ..... **20000**

20180510 11:01 AM

DISCOUNTED | WE | WIN | YOU | LOSE

Cummings 4 Congress  
Box 1060  
Casper, WY 82602-1060

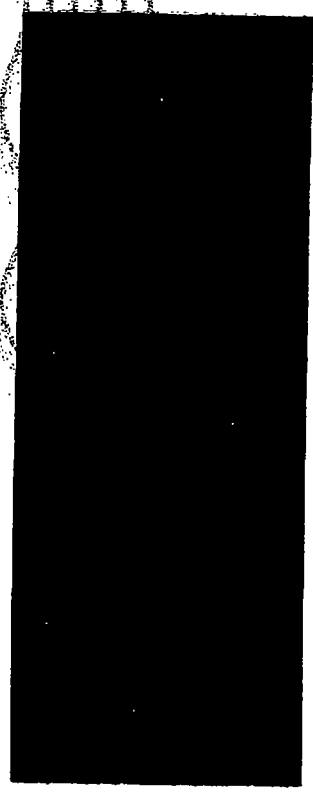

RETURN RECEIPT  
REQUESTED

Federal Election Commission  
999 E Street, NW  
Washington, DC 20463

RECEIVED  
FEC MAIL CENTER  
2018 OCT 31 AM 7:25

PLACE STICKER AT TOP OF ENVELOPE TO THE RIGHT  
OF THE RETURN ADDRESS, FOLD AT DOTTED LINE

**CERTIFIED MAIL®**

7017 1450 0001 0015 6710

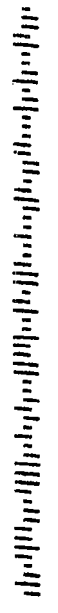

Federal Election Commission  
**ENVELOPE REPLACEMENT PAGE FOR INCOMING DOCUMENTS**  
 The FEC added this page to the end of this filing to indicate how it was received.

<input type="checkbox"/> Hand Delivered	Date of Receipt
<input type="checkbox"/> USPS First Class Mail	Date of Receipt
<input checked="" type="checkbox"/> USPS Registered/Certified	Postmarked (R/C) <i>10/25/18</i>
<input type="checkbox"/> USPS Priority Mail	Postmarked
<input type="checkbox"/> USPS Priority Mail Express	Postmarked
<input type="checkbox"/> Postmark Illegible	
<input type="checkbox"/> No Postmark	
<input type="checkbox"/> Overnight Delivery Service (Specify):	Shipping Date
	Next Business Day Delivery <input type="checkbox"/>
<input type="checkbox"/> Received from House Records & Registration Office	Date of Receipt
<input type="checkbox"/> Received from Senate Public Records Office	Date of Receipt
<input type="checkbox"/> Received from Electronic Filing Office	Date of Receipt
<input type="checkbox"/> Other (Specify):	Date of Receipt or Postmarked

PREPARER  
(3/2015)

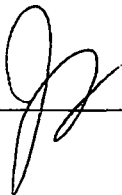

*10/31/18*  
DATE PREPARED

2018-10-31 10:00:00 AM