

FEC  
FORM 1

# STATEMENT OF ORGANIZATION

RECEIVED

2013 SEP -9 PM 2:49

Office Use Only

1. NAME OF  
COMMITTEE (in full)

☐

(Check if name  
is changed)

Example: If typing, type  
over the lines.

FEC MAIL CENTER  
12FE4M5

Peiser For Congress

ADDRESS (number and street)

PO BOX 230927

☐

(Check if address  
is changed)

Encinitas

CITY ▲

CA

STATE ▲

92023

ZIP CODE ▲

COMMITTEE'S E-MAIL ADDRESS

☐

(Check if address  
is changed)

dave@peiserforcongress.com

Optional Second E-Mail Address

SIMONMAYESKI.COM

COMMITTEE'S WEB PAGE ADDRESS (URL)

☐

(Check if address  
is changed)

http://www.peiserforcongress.com

2. DATE

MM / DD / YYYY  
09 / 01 / 2013

3. FEC IDENTIFICATION NUMBER ►

C

4. IS THIS STATEMENT

☒

NEW (N)

OR

☐

AMENDED (A)

I certify that I have examined this Statement and to the best of my knowledge and belief it is true, correct and complete.

Type or Print Name of Treasurer Simon Mayeski

Signature of Treasurer

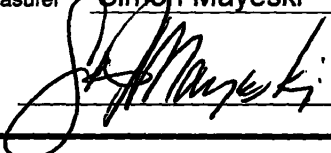

Date

MM / DD / YYYY  
09 / 01 / 2013

NOTE: Submission of false, erroneous, or incomplete information may subject the person signing this Statement to the penalties of 2 U.S.C. §437g.

ANY CHANGE IN INFORMATION SHOULD BE REPORTED WITHIN 10 DAYS.

Office  
Use  
Only

For further information contact:  
Federal Election Commission  
Toll Free 800-424-9530  
Local 202-694-1100

FEC FORM 1  
(Revised 06/2012)

## 5. TYPE OF COMMITTEE

**Candidate Committee:**

- (a) ☒ This committee is a principal campaign committee. (Complete the candidate information below.)
- (b) ☐ This committee is an authorized committee, and is NOT a principal campaign committee. (Complete the candidate information below.)

Name of Candidate

Dave Peiser

Candidate Party Affiliation

DEM

Office Sought:

☒

House

☐

Senate

☐

President

State

CA

District

49

- (c) ☐ This committee supports/opposes only one candidate, and is NOT an authorized committee.

Name of Candidate

**Party Committee:**

- (d) ☐ This committee is a  (National, State or subordinate) committee of the  (Democratic, Republican, etc.) Party.

**Political Action Committee (PAC):**

- (e) ☐ This committee is a separate segregated fund. (Identify connected organization on line 6.) Its connected organization is a:
- ☐ Corporation ☐ Corporation w/o Capital Stock ☐ Labor Organization
- ☐ Membership Organization ☐ Trade Association ☐ Cooperative
- ☐ In addition, this committee is a Lobbyist/Registrant PAC.
- (f) ☐ This committee supports/opposes more than one Federal candidate, and is NOT a separate segregated fund or party committee. (i.e., nonconnected committee)
- ☐ In addition, this committee is a Lobbyist/Registrant PAC.
- ☐ In addition, this committee is a Leadership PAC. (Identify sponsor on line 6.)

**Joint Fundraising Representative:**

- (g) ☐ This committee collects contributions, pays fundraising expenses and disburses net proceeds for two or more political committees/organizations, at least one of which is an authorized committee of a federal candidate.
- (h) ☐ This committee collects contributions, pays fundraising expenses and disburses net proceeds for two or more political committees/organizations, none of which is an authorized committee of a federal candidate.

**Committees Participating in Joint Fundraiser**

- |    |                      |               |                      |
|----|----------------------|---------------|----------------------|
| 1. | <input type="text"/> | FEC ID number | <input type="text"/> |
| 2. | <input type="text"/> | FEC ID number | <input type="text"/> |
| 3. | <input type="text"/> | FEC ID number | <input type="text"/> |
| 4. | <input type="text"/> | FEC ID number | <input type="text"/> |

1303111569

Write or Type Committee Name

Peiser For Congress

## 6. Name of Any Connected Organization, Affiliated Committee, Joint Fundraising Representative, or Leadership PAC Sponsor

Mailing Address

CITY

STATE

ZIP CODE

Relationship: ☐ Connected Organization ☐ Affiliated Committee ☐ Joint Fundraising Representative ☐ Leadership PAC Sponsor

## 7. Custodian of Records: Identify by name, address (phone number -- optional) and position of the person in possession of committee books and records.

Full Name

Dave Peiser

Mailing Address

PO Box 230927

Encinitas

CA

92023

Title or Position

CITY

STATE

ZIP CODE

Candidate

Telephone number

760-405-1257

## 8. Treasurer: List the name and address (phone number -- optional) of the treasurer of the committee; and the name and address of any designated agent (e.g., assistant treasurer).

Full Name  
of Treasurer

Simon Mayeski

Mailing Address

11152 Portobela Drive

San Diego

CA

92124

4016

Title or Position

CITY

STATE

ZIP CODE

Treasurer

Telephone number

858-361-8223

Full Name of  
Designated  
Agent

Patricia Cratty

Mailing Address

917 Rosemary Avenue

Carlsbad

CITY

CA

STATE

92011

ZIP CODE

Title or Position

Assistant Treasurer

Telephone number

760

438

4382

9. **Banks or Other Depositories:** List all banks or other depositories in which the committee deposits funds, holds accounts, rents safety deposit boxes or maintains funds.

Name of Bank, Depository, etc.

Mission Federal Credit Union

Mailing Address

294 N. El Camino Real

Encinitas

CITY

CA

STATE

92024

ZIP CODE

Name of Bank, Depository, etc.

Mailing Address

CITY

STATE

ZIP CODE

1303113571

envelope shipp 13031113572

RT 677

5056 09.06

FZ

elop

Page 1 of 2.



Front: (760) 632-0068  
Dave Poiser  
1106 2ND STREET  
ENCINITAS, CA 92024

SHIP TO: (202) 694-1000

Federal Election Commission

999 E Street, NW

Washington, DC 20463

BILL SENDER

Ship Date: 04SEP13  
ActWgt: 0.2 LB  
CAD: 3954732/NET 3430

Delivery Address Bar Code



Ref #  
Invoice #  
PO #  
Dept #

MON - 09 SEP AA  
STANDARD OVERNIGHT

FedEx

TRK# 7966 1576 5056

20463

DC-US  
IAD

SA RDVA

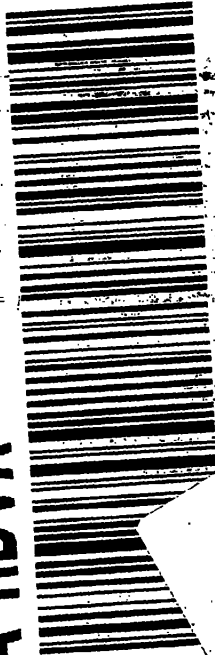

519C1/9256/93AB

X-RAYED BY FEC SECURITY

RECEIVED 5056 09.09  
2013 SEP -9 PM 2:49  
FEC MAIL CENTER  
RT 677  
FZ 679

Align bottom of peel and stick airbill here.

Federal Election Commission  
**ENVELOPE REPLACEMENT PAGE FOR INCOMING DOCUMENTS**  
The FEC added this page to the end of this filing to indicate how it was received.

<input type="checkbox"/> Hand Delivered	Date of Receipt
---	-----------------

<input type="checkbox"/> USPS First Class Mail	Postmarked
--	------------

<input type="checkbox"/> USPS Registered/Certified	Postmarked (R/C)
--	------------------

<input type="checkbox"/> USPS Priority Mail	Postmarked
---	------------

<input type="checkbox"/> USPS Priority Mail Express	Postmarked
---	------------

<input type="checkbox"/> Postmark Illegible	
---	--

<input type="checkbox"/> No Postmark	
--------------------------------------	--

<input checked="" type="checkbox"/> Overnight Delivery Service (Specify): <i>FedEx</i>	Shipping Date <i>9/4/13</i>
--	--------------------------------

Next Business Day Delivery	<input checked="" type="checkbox"/>
----------------------------	-------------------------------------

<input type="checkbox"/> Received from House Records & Registration Office	Date of Receipt
--	-----------------

<input type="checkbox"/> Received from Senate Public Records Office	Date of Receipt
---	-----------------

<input type="checkbox"/> Received from Electronic Filing Office	Date of Receipt
---	-----------------

<input type="checkbox"/> Other (Specify):	Date of Receipt or Postmarked
---	-------------------------------

*[Signature]*  
PREPARER  
(8/2013)

*9/10/13*  
DATE PREPARED

1303113573