

**SUMMARY PAGE
OF RECEIPTS AND DISBURSEMENTS**

FEC Form 3X (Rev. 02/2003)

Page 2

Write or Type Committee Name

Report Covering the Period: From: To:

	COLUMN A This Period	COLUMN B Calendar Year-to-Date
6. (a) Cash on Hand January 1, <input type="text" value="2014"/>		<input type="text" value="1493078"/>
(b) Cash on Hand at Beginning of Reporting Period.....	<input type="text" value="1076027"/>	
(c) Total Receipts (from Line 19)	<input type="text" value="54075"/>	<input type="text" value="1478075"/>
(d) Subtotal (add Lines 6(b) and 6(c) for Column A and Lines 6(a) and 6(c) for Column B)	<input type="text" value="1130102"/>	<input type="text" value="2971153"/>
7. Total Disbursements (from Line 31)	<input type="text" value="455639"/>	<input type="text" value="2210639"/>
8. Cash on Hand at Close of Reporting Period (subtract Line 7 from Line 6(d))	<input type="text" value="674463"/>	<input type="text" value="760514"/>
9. Debts and Obligations Owed TO the Committee (Itemize all on Schedule C and/or Schedule D)	<input type="text"/>	
10. Debts and Obligations Owed BY the Committee (Itemize all on Schedule C and/or Schedule D)	<input type="text"/>	

This committee has qualified as a multicandidate committee. (see FEC FORM 1M)

For further information contact:

Federal Election Commission
999 E Street, NW
Washington, DC 20463

Toll Free 800-424-9530
Local 202-694-1100

DETAILED SUMMARY PAGE
of Disbursements

FEC Form 3X (Rev. 02/2003)

Page 4

II. Disbursements	COLUMN A Total This Period	COLUMN B Calendar Year-to-Date
21. Operating Expenditures:		
(a) Allocated Federal/Non-Federal Activity (from Schedule H4)		
(i) Federal Share		
(ii) Non-Federal Share		
(b) Other Federal Operating Expenditures		8605.1
(c) Total Operating Expenditures (add 21(a)(i), (a)(ii), and (b))		
22. Transfers to Affiliated/Other Party Committees		
23. Contributions to Federal Candidates/Committees and Other Political Committees		17,050.00
24. Independent Expenditures (use Schedule E)		
25. Coordinated Party Expenditures (52 U.S.C. § 30116(d)) (use Schedule F)		
26. Loan Repayments Made		
27. Loans Made		
28. Refunds of Contributions To:		
(a) Individuals/Persons Other Than Political Committees		500.00
(b) Political Party Committees		
(c) Other Political Committees (such as PACs)		
(d) Total Contribution Refunds (add Lines 28(a), (b), and (c))		500.00
29. Other Disbursements	4,556.39	4,556.39
30. Federal Election Activity (52 U.S.C. § 30101(20))		
(a) Allocated Federal Election Activity (from Schedule H6)		
(i) Federal Share		
(ii) "Levin" Share		
(b) Federal Election Activity Paid Entirely With Federal Funds		
(c) Total Federal Election Activity (add Lines 30(a)(i), 30(a)(ii) and 30(b))		
31. Total Disbursements (add Lines 21(c), 22, 23, 24, 25, 26, 27, 28(d), 29 and 30(c)) ..	4,556.39	22,106.39
32. Total Federal Disbursements (subtract Line 21(a)(ii) and Line 30(a)(ii) from Line 31)	4,556.39	22,106.39

143001-1000-10000-1

DETAILED SUMMARY PAGE
of Disbursements

FEC Form 3X (Rev. 02/2003)

Page 5

III. Net Contributions/Operating Expenditures

COLUMN A
Total. This Period

COLUMN B
Calendar Year-to-Date

33. Total Contributions (other than loans) (from Line 11(d), page 3)	540.75	14,780.75
34. Total Contribution Refunds (from Line 28(d))		500.00
35. Net Contributions (other than loans) (subtract Line 34 from Line 33)	540.75	14,280.75
36. Total Federal Operating Expenditures (add Line 21(a)(i) and Line 21(b))		860.51
37. Offsets to Operating Expenditures (from Line 15, page 3)		
38. Net Operating Expenditures (subtract Line 37 from Line 36)		860.51

LAWSON : HARRIS : MILLER

**SCHEDULE A (FEC Form 3X)
ITEMIZED RECEIPTS**

Use separate schedule(s) for each category of the Detailed Summary Page	FOR LINE NUMBER: (check only one)		PAGE 1 OF 3	
	<input checked="" type="checkbox"/> 11a	<input type="checkbox"/> 11b	<input type="checkbox"/> 11c	<input type="checkbox"/> 12
	<input type="checkbox"/> 13	<input type="checkbox"/> 14	<input type="checkbox"/> 15	<input type="checkbox"/> 16
			<input type="checkbox"/> 17	

Any information copied from such Reports and Statements may not be sold or used by any person for the purpose of soliciting contributions or for commercial purposes, other than using the name and address of any political committee to solicit contributions from such committee.

NAME OF COMMITTEE (In Full)
Regenerante WV

A. Full Name (Last, First, Middle Initial)
McMahon, David

Mailing Address
1624 Kenwood Rd

City *Charleston* State *WV* Zip Code *25304*

FEC ID number of contributing federal political committee. *C*

Name of Employer *self* Occupation *Lobbyist/Lawyer*

Receipt For:
 Primary General
 Other (specify) *▼*

Aggregate Year-to-Date *2500.00*

Date of Receipt
10 30 2014

Amount of Each Receipt this Period
2500.00

B. Full Name (Last, First, Middle Initial)
Committee for Elect Robin Wilson

Mailing Address
1065 Steel Hollow Rd

City *Spencer* State *WV* Zip Code *25276*

FEC ID number of contributing federal political committee. *C*

Name of Employer *N/A* Occupation *retired*

Receipt For:
 Primary General
 Other (specify) *▼*

Aggregate Year-to-Date *4975*

Date of Receipt
11 17 2014

Amount of Each Receipt this Period
4975

C. Full Name (Last, First, Middle Initial)
Richard, Karan

Mailing Address
115 Mellen Ave

City *Charleston* State *WV* Zip Code *25302*

FEC ID number of contributing federal political committee. *C*

Name of Employer Occupation

Receipt For:
 Primary General
 Other (specify) *▼*

Aggregate Year-to-Date *275.00*

Date of Receipt
10 20 2014

Amount of Each Receipt this Period
5000

SUBTOTAL of Receipts This Page (optional) *39975*

TOTAL This Period (last page this line number only)

1-800-424-9546

**SCHEDULE A (FEC Form 3X)
ITEMIZED RECEIPTS**

Use separate schedule(s)
for each category of the
Detailed Summary Page

FOR LINE NUMBER:
(check only one)

PAGE 2 OF 2

<input checked="" type="checkbox"/> 11a	<input type="checkbox"/> 11b	<input type="checkbox"/> 11c	<input type="checkbox"/> 12	<input type="checkbox"/> 13	<input type="checkbox"/> 14	<input type="checkbox"/> 15	<input type="checkbox"/> 16	<input type="checkbox"/> 17
---	------------------------------	------------------------------	-----------------------------	-----------------------------	-----------------------------	-----------------------------	-----------------------------	-----------------------------

Any information copied from such Reports and Statements may not be sold or used by any person for the purpose of soliciting contributions or for commercial purposes, other than using the name and address of any political committee to solicit contributions from such committee.

NAME OF COMMITTEE (In Full)

Reynolds WV

Full Name (Last, First, Middle Initial)

A. Pepper, Emma

Mailing Address

1563 Quamier St

City

Charleston

State

WV

Zip Code

25311

FEC ID number of contributing federal political committee.

C

Name of Employer

WV CAG

Occupation

Campaign

Receipt For:

Primary General
 Other (specify) ▼

Aggregate Year-to-Date ▼

20.00

Date of Receipt

10 29 2014

Amount of Each Receipt this Period

20.00

Full Name (Last, First, Middle Initial)

B. Bilmore, Josh

Mailing Address

2440 Kanawha Blvd

City

Charleston

State

WV

Zip Code

25311

FEC ID number of contributing federal political committee.

C

Name of Employer

Fairness WV

Occupation

non-profit

Receipt For:

Primary General
 Other (specify) ▼

Aggregate Year-to-Date ▼

2250.00

Date of Receipt

11 03 2014

Amount of Each Receipt this Period

2500

Full Name (Last, First, Middle Initial)

C. Piece, Bill

Mailing Address

19 Bradford St

City

Charleston

State

WV

Zip Code

25301

FEC ID number of contributing federal political committee.

C

Name of Employer

Opera Club

Occupation

organist

Receipt For:

Primary General
 Other (specify) ▼

Aggregate Year-to-Date ▼

2750.00

Date of Receipt

11 09 2014

Amount of Each Receipt this Period

2500

SUBTOTAL of Receipts This Page (optional).....▶

7000

TOTAL This Period (last page this line number only).....▶

7000

2014 NOV 11 10:41 AM

**SCHEDULE A (FEC Form 3X)
ITEMIZED RECEIPTS**

Use separate schedule(s) for each category of the Detailed Summary Page

FOR LINE NUMBER: (check only one)

PAGE 3 OF 3

<input type="checkbox"/> 11a	<input type="checkbox"/> 11b	<input type="checkbox"/> 11c	<input checked="" type="checkbox"/> 12	<input type="checkbox"/> 13	<input type="checkbox"/> 14	<input type="checkbox"/> 15	<input type="checkbox"/> 16	<input type="checkbox"/> 17
------------------------------	------------------------------	------------------------------	--	-----------------------------	-----------------------------	-----------------------------	-----------------------------	-----------------------------

Any information copied from such Reports and Statements may not be sold or used by any person for the purpose of soliciting contributions or for commercial purposes, other than using the name and address of any political committee to solicit contributions from such committee.

NAME OF COMMITTEE (In Full)

Regenerate WV

Full Name (Last, First, Middle Initial)

A. Van Horn, Pamela

Mailing Address

1022 A Franklin Ave

City

Charleston, WV

State

Zip Code

25311

FEC ID number of contributing federal political committee.

C

Date of Receipt

7/17/2014

Amount of Each Receipt this Period

21.00

Name of Employer

Pam Van Horn LLC

Occupation

owner

Receipt For:

Primary General
 Other (specify) ▼

Aggregate Year-to-Date ▼

231.00

Full Name (Last, First, Middle Initial)

B. Williams, Justin

Mailing Address

11 Brian Rd

City

Charleston

State

Zip Code

WV 25314

FEC ID number of contributing federal political committee.

C

Date of Receipt

7/17/2014

Amount of Each Receipt this Period

25.00

Name of Employer

WV Sec of State

Occupation

Policy Dir

Receipt For:

Primary General
 Other (specify) ▼

Aggregate Year-to-Date ▼

275.00

Full Name (Last, First, Middle Initial)

C. Slack, Kathryn

Mailing Address

1305 Oakmont Rd

City

Charleston

State

Zip Code

WV 25314

FEC ID number of contributing federal political committee.

C

Date of Receipt

M M / D D / Y Y Y Y

Amount of Each Receipt this Period

25.00

Name of Employer

WV FREE

Occupation

WVSE Project Dir

Receipt For:

Primary General
 Other (specify) ▼

Aggregate Year-to-Date ▼

275.00

SUBTOTAL of Receipts This Page (optional)

71.00

TOTAL This Period (last page this line number only)

540.75

11010101 - 11MAY - 11MAY - 11MAY

**SCHEDULE B (FEC Form 3X)
ITEMIZED DISBURSEMENTS**

Use separate schedule(s) for each category of the Detailed Summary Page	FOR LINE NUMBER: (check only one)						PAGE 1 OF 1
	<input type="checkbox"/> 21b	<input type="checkbox"/> 22	<input type="checkbox"/> 23	<input type="checkbox"/> 24	<input checked="" type="checkbox"/> 25	<input type="checkbox"/> 26	
	<input type="checkbox"/> 27	<input type="checkbox"/> 28a	<input type="checkbox"/> 28b	<input type="checkbox"/> 28c	<input type="checkbox"/> 29	<input type="checkbox"/> 30b	

Any information copied from such Reports and Statements may not be sold or used by any person for the purpose of soliciting contributions or for commercial purposes, other than using the name and address of any political committee to solicit contributions from such committee.

NAME OF COMMITTEE (In Full)
Representative WV

A. The Printing Press

Full Name (Last, First, Middle Initial)

Mailing Address: *143 Gaylor Ln*

City: *Charleston* State: *WV* Zip Code: *25312*

Purpose of Disbursement: *Independent expenditures - mailers*

Candidate Name: *Maryann Jeffers, Flowers, Arvon, Walters*

Office Sought: House Senate President

Disbursement For: Primary General Other (specify)

State: *WV* District: *49, 31, 42, 39*

Date of Disbursement: *11/05/2014*

Amount of Each Disbursement this Period: *2899.01*

B. WV State Dem. Exec Comm

Full Name (Last, First, Middle Initial)

Mailing Address: *717 Lee St, Suite 214*

City: *Charleston* State: *WV* Zip Code: *25311*

Purpose of Disbursement: *mailing list*

Candidate Name: *Maryann Jeffers, Flowers, Arvon, Walters*

Office Sought: House Senate President

Disbursement For: Primary General Other (specify)

State: *WV* District: *31, 41, 42, 39*

Date of Disbursement: *11/05/2014*

Amount of Each Disbursement this Period: *657.38*

C. checkerboard studios

Full Name (Last, First, Middle Initial)

Mailing Address: *17 Riverside Dr*

City: *S. Chas* State: *WV* Zip Code: *25303*

Purpose of Disbursement: *IE - mailer*

Candidate Name: *Maryann*

Office Sought: House Senate President

Disbursement For: Primary General Other (specify)

State: *WV* District: *49*

Date of Disbursement: *11/05/2014*

Amount of Each Disbursement this Period: *1,000.00*

SUBTOTAL of Disbursements This Page (optional).....▶

TOTAL This Period (last page this line number only).....▶

4556.39

2014-11-05 11:05:00

CLASS

FIRST CLASS

FIRST CLASS

Open WV
Box 11376
Boston, WV
25339

POSTNET™



7013 2630 0000 0638 1167

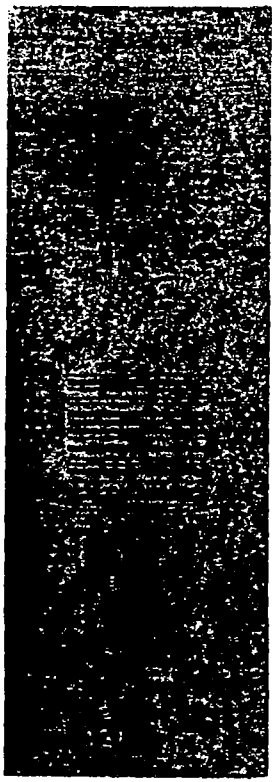

First Class Mail
First Class Mail

FIRST CLASS

FEC

999 E. Street, NW

Washington, DC

20463

RECEIVED

2014 07 01 10:04

REC'D MAIL ROOM

FIRST CLASS

FIRST CLASS

FIRST CLASS

Federal Election Commission
ENVELOPE REPLACEMENT PAGE FOR INCOMING DOCUMENTS
The FEC added this page to the end of this filing to indicate how it was received.

Hand Delivered Date of Receipt

USPS First Class Mail Postmarked

USPS Registered/Certified Postmarked (R/C)
12/4/14

USPS Priority Mail Postmarked

USPS Priority Mail Express Postmarked

Postmark Illegible

No Postmark

Overnight Delivery Service (Specify): Shipping Date
Next Business Day Delivery

Received from House Records & Registration Office Date of Receipt

Received from Senate Public Records Office Date of Receipt

Received from Electronic Filing Office Date of Receipt

Other (Specify): Date of Receipt or Postmarked

PREPARER
(8/2013)

12/9/14
DATE PREPARED

11/11/14 11:11:11