

FEC
FORM 3X

REPORT OF RECEIPTS
AND DISBURSEMENTS
For Other Than An Authorized Committee

RECEIVED
FEC MAIL CENTER
2017 AUG 14 AM 11:47

Office Use Only

1. NAME OF COMMITTEE (in full) TYPE OR PRINT ▼ Example: If typing, type over the lines. 12FE4M5

Progress for Native American Indians, Blacks and Hispanics PAC

ADDRESS (number and street) 131 West 35th Street
8th Floor
 Check if different than previously reported. (ACC) New York NY 10001

2. FEC IDENTIFICATION NUMBER ▼ CITY ▲ STATE ▲ ZIP CODE ▲

C00523134

3. IS THIS REPORT NEW (N) OR AMENDED (A)

4. TYPE OF REPORT (Choose One)

(a) Quarterly Reports:

April 15 Quarterly Report (Q1)
 July 15 Quarterly Report (Q2)
 October 15 Quarterly Report (Q3)
 January 31 Year-End Report (YE)
 July 31 Mid-Year Report (Non-election Year Only) (MY)
 Termination Report (TER)

(b) Monthly Report Due On:

Feb 20 (M2) May 20 (M5) Aug 20 (M8) Nov 20 (M11) (Non-Election Year Only)
 Mar 20 (M3) Jun 20 (M6) Sep 20 (M9) Dec 20 (M12) (Non-Election Year Only)
 Apr 20 (M4) Jul 20 (M7) Oct 20 (M10) Jan 31 (YE)

(c) 12-Day PRE-Election Report for the:

Primary (12P) General (12G) Runoff (12R)
 Convention (12C) Special (12S)

Election on M M / D D / Y Y Y Y Y Y in the State of

(d) 30-Day POST-Election Report for the:

General (30G) Runoff (30R) Special (30S)

Election on M M / D D / Y Y Y Y Y Y in the State of

5. Covering Period 07 / 07 / 2017 through 06 / 30 / 2017

I certify that I have examined this Report and to the best of my knowledge and belief it is true, correct and complete.

Type or Print Name of Treasurer J. Bailey Morgan

Signature of Treasurer _____ Date 07 / 15 / 2017

NOTE: Submission of false, erroneous, or incomplete information may subject the person signing this Report to the penalties of 52 U.S.C. § 30109.

2017-08-14 09:00:11

**SUMMARY PAGE
OF RECEIPTS AND DISBURSEMENTS**

FEC Form 3X (Rev. 05/2016)

Page 2

Write or Type Committee Name

*Progress for Native American Indians, Blacks and Hispanics
PAC*

Report Covering the Period:

From:

To:

**COLUMN A
This Period**

**COLUMN B
Calendar Year-to-Date**

6. (a) Cash on Hand January 1,	<input type="text" value="0"/>	<input type="text" value="0"/>
(b) Cash on Hand at Beginning of Reporting Period.....	<input type="text" value="0"/>	<input type="text" value="0"/>
(c) Total Receipts (from Line 19).....	<input type="text" value=""/>	<input type="text" value=""/>
(d) Subtotal (add Lines 6(b) and 6(c) for Column A and Lines 6(a) and 6(c) for Column B).....	<input type="text" value=""/>	<input type="text" value=""/>
7. Total Disbursements (from Line 31).....	<input type="text" value=""/>	<input type="text" value=""/>
8. Cash on Hand at Close of Reporting Period (subtract Line 7 from Line 6(d)).....	<input type="text" value=""/>	<input type="text" value=""/>
9. Debts and Obligations Owed TO the Committee (Itemize all on Schedule C and/or Schedule D).....	<input type="text" value=""/>	<input type="text" value=""/>
10. Debts and Obligations Owed BY the Committee (Itemize all on Schedule C and/or Schedule D).....	<input type="text" value="0"/>	<input type="text" value="0"/>

This committee has qualified as a multicandidate committee. (see FEC FORM 1M)

For further information contact:

Federal Election Commission
999 E Street, NW
Washington, DC 20463

Toll Free 800-424-9530
Local 202-694-1100

2017-06-30 14:00:00

DETAILED SUMMARY PAGE
of Receipts

FEQ Form 3X (Rev. 05/2016)

Page 3

Write or Type Committee Name

*Progress for Native American Indians, Blacks and Hispanics
PAC*

Report Covering the Period:

From:

01 01 2017

To:

06 30 2017

I. Receipts

COLUMN A
Total This Period

COLUMN B
Calendar Year-to-Date

11. Contributions (other than loans) From:

(a) Individuals/Persons Other

Than Political Committees

(i) Itemized (use Schedule A).....

(ii) Unitemized.....

(iii) TOTAL (add

Lines 11(a)(i) and (ii).....▶

(b) Political Party Committees.....

(c) Other Political Committees

(such as PACs).....

(d) Total Contributions (add Lines

11(a)(iii), (b), and (c)) (Carry

Totals to Line 33, page 5).....▶

12. Transfers From Affiliated/Other

Party Committees.....

13. All Loans Received.....

14. Loan Repayments Received.....

15. Offsets To Operating Expenditures

(Refunds, Rebates, etc.)

(Carry Totals to Line 37, page 5).....

16. Refunds of Contributions Made

to Federal Candidates and Other

Political Committees.....

17. Other Federal Receipts

(Dividends, Interest, etc.).....

18. Transfers from Non-Federal and Levin Funds

(a) Non-Federal Account

(from Schedule H3).....

(b) Levin Funds (from Schedule H5).....

(c) Total Transfers (add 18(a) and 18(b))..

19. Total Receipts (add Lines 11(d),

12, 13, 14, 15, 16, 17, and 18(c)).....▶

20. Total Federal Receipts

(subtract Line 18(c) from Line 19).....▶

Grid for COLUMN A Total This Period. Contains rows for lines 11 through 20. A large handwritten '0' is written vertically down the right side of the grid, indicating zero receipts.

Grid for COLUMN B Calendar Year-to-Date. Contains rows for lines 11 through 20. A large handwritten '0' is written vertically down the right side of the grid, indicating zero receipts.

20170814 001554

DETAILED SUMMARY PAGE
of Disbursements

II. Disbursements

COLUMN A
Total This Period

COLUMN B
Calendar Year-to-Date

21. Operating Expenditures:		
(a) Allocated Federal/Non-Federal Activity (from Schedule H4)		
(i) Federal Share		
(ii) Non-Federal Share		
(b) Other Federal Operating Expenditures		
(c) Total Operating Expenditures (add 21(a)(i), (a)(ii), and (b))		
22. Transfers to Affiliated/Other Party Committees		
23. Contributions to Federal Candidates/Committees and Other Political Committees		
24. Independent Expenditures (use Schedule E)		
25. Coordinated Party Expenditures (52 U.S.C. § 30116(d)) (use Schedule F)		
26. Loan Repayments Made		
27. Loans Made		
28. Refunds of Contributions To:		
(a) Individuals/Persons Other Than Political Committees		
(b) Political Party Committees		
(c) Other Political Committees (such as PACs)		
(d) Total Contribution Refunds (add Lines 28(a), (b), and (c))		
29. Other Disbursements (Including Non-Federal Donations)		
30. Federal Election Activity (52 U.S.C. § 30101(20))		
(a) Allocated Federal Election Activity (from Schedule H6)		
(i) Federal Share		
(ii) "Levin" Share		
(b) Federal Election Activity Paid Entirely With Federal Funds		
(c) Total Federal Election Activity (add Lines 30(a)(i), 30(a)(ii) and 30(b))		
31. Total Disbursements (add Lines 21(c), 22, 23, 24, 25, 26, 27, 28(d), 29 and 30(c)) ..		
32. Total Federal Disbursements (subtract Line 21(a)(ii) and Line 30(a)(ii) from Line 31)		

NON-FEDERAL

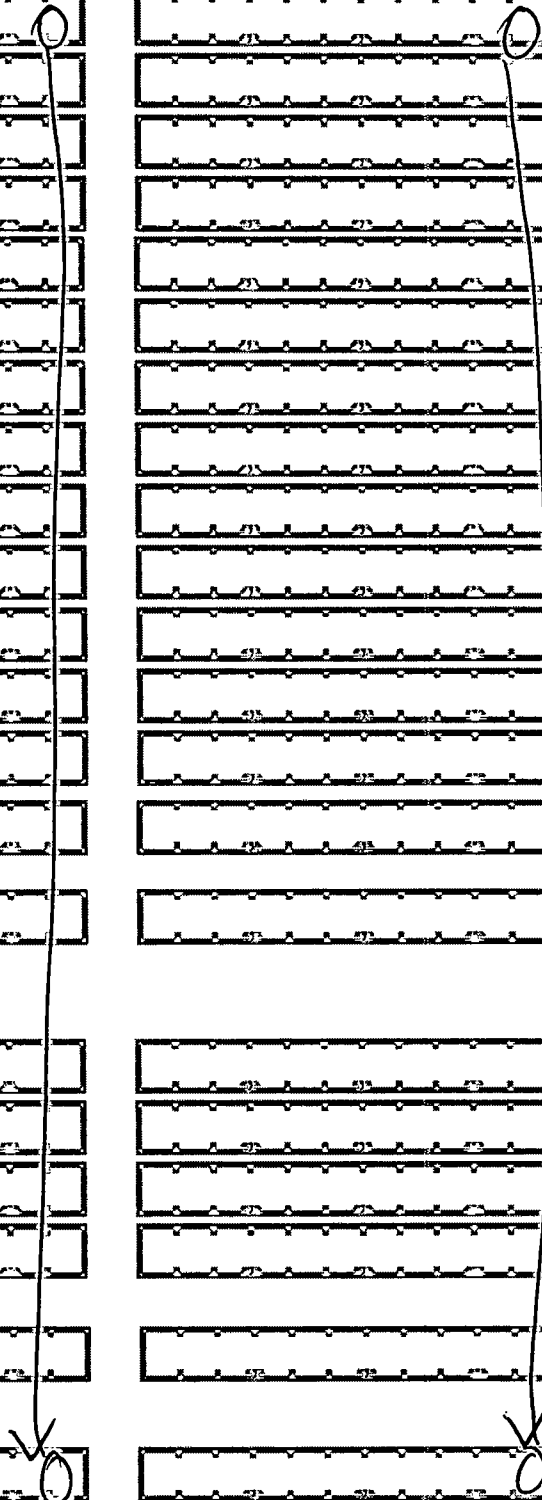

DETAILED SUMMARY PAGE
of Disbursements

FEC Form 3X (Rev. 05/2016)

Page 5

III. Net Contributions/ Operating Expenditures	COLUMN A Total This Period	COLUMN B Calendar Year-to-Date
33. Total Contributions (other than loans) (from Line 11(d), page 3)		
34. Total Contribution Refunds (from Line 28(d))		
35. Net Contributions (other than loans) (subtract Line 34 from Line 33)		
36. Total Federal Operating Expenditures (add Line 21(a)(i) and Line 21(b))		
37. Offsets to Operating Expenditures (from Line 15, page 3)		
38. Net Operating Expenditures (subtract Line 37 from Line 36)		

2017-08-14 09:00:11

Bailey Morgan
W. 35th Street
New York, NY 10001



Federal Election Commission (FEC)
999 E. Street NW
Washington, DC
20463

U.S. POSTAGE
PAID
NEW YORK, NY
10023-17
AUG 11 17
AMOUNT
\$4.11
R2304E105715-7



1029



20463

USPS TRACKING NUMBER

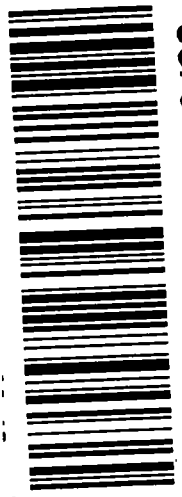

RECEIVED
FEC MAIL CENTER

NO. 14 08 14 0M 00 14 14 14 14

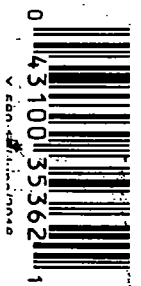

0 43100 35362 1

Federal Election Commission
ENVELOPE REPLACEMENT PAGE FOR INCOMING DOCUMENTS
 The FEC added this page to the end of this filing to indicate how it was received.

<input type="checkbox"/> Hand Delivered	Date of Receipt
<input checked="" type="checkbox"/> USPS First Class Mail	Postmarked <u>8/11/17</u> Date of Receipt <u>8/14/17</u>
<input type="checkbox"/> USPS Registered/Certified	Postmarked (R/C)
<input type="checkbox"/> USPS Priority Mail	Postmarked
<input type="checkbox"/> USPS Priority Mail Express	Postmarked
<input type="checkbox"/> Postmark Illegible	
<input type="checkbox"/> No Postmark	
<input type="checkbox"/> Overnight Delivery Service (Specify):	Shipping Date
	Next Business Day Delivery <input type="checkbox"/>
<input type="checkbox"/> Received from House Records & Registration Office	Date of Receipt
<input type="checkbox"/> Received from Senate Public Records Office	Date of Receipt
<input type="checkbox"/> Received from Electronic Filing Office	Date of Receipt
<input type="checkbox"/> Other (Specify):	Date of Receipt or Postmarked

nl
 PREPARER 8/14/17
 (3/2015) DATE PREPARED

2017-08-14 PM 00:11:00