

**FEC  
FORM 3X**

**REPORT OF RECEIPTS  
AND DISBURSEMENTS**  
For Other Than An Authorized Committee

RECEIVED  
2014 DEC 12 12:02  
Office Use Only  
12FE4M5 EC MAIL CENTER

1. NAME OF COMMITTEE (in full)

TYPE OR PRINT ▼

Example: If typing, type over the lines.

12FE4M5 EC MAIL

D.R.I.V.E. Political Fund Chapter 886

ADDRESS (number and street)

3528 W Reno

Check if different than previously reported. (ACC)

Oklahoma City

OK

73107

2. FEC IDENTIFICATION NUMBER ▼

CITY ▲

STATE ▲

ZIP CODE ▲

00000489

3. IS THIS REPORT

NEW (N)

OR

AMENDED (A)

4. TYPE OF REPORT

(Choose One)

(a) Quarterly Reports:

- April 15 Quarterly Report (Q1)
- July 15 Quarterly Report (Q2)
- October 15 Quarterly Report (Q3)
- January 31 Year-End Report (YE)
- July 31 Mid-Year Report (Non-election Year Only) (MY)
- Termination Report (TER)

(b) Monthly Report Due On:

- Feb 20 (M2)
- Mar 20 (M3)
- Apr 20 (M4)
- May 20 (M5)
- Jun 20 (M6)
- Jul 20 (M7)
- Aug 20 (M8)
- Sep 20 (M9)
- Oct 20 (M10)
- Nov 20 (M11) (Non-Election Year Only)
- Dec 20 (M12) (Non-Election Year Only)
- Jan 31 (YE)

(c) 12-Day PRE-Election Report for the:

- Primary (12P)
- Convention (12C)
- General (12G)
- Special (12S)
- Runoff (12R)

Election on MM/DD/YYYY in the State of

(d) 30-Day POST-Election Report for the:

- General (30G)
- Runoff (30R)
- Special (30S)

Election on MM/DD/YYYY in the State of OK

5. Covering Period

10/16/2014

through

11/24/2014

I certify that I have examined this Report and to the best of my knowledge and belief it is true, correct and complete.

Type or Print Name of Treasurer Tom Ritter

Signature of Treasurer



Date

12/05/2014

NOTE: Submission of false, erroneous, or incomplete information may subject the person signing this Report to the penalties of 2 U.S.C. §437g.

Office Use Only

FEC FORM 3X  
Rev. 12/2004

**SUMMARY PAGE  
OF RECEIPTS AND DISBURSEMENTS**

FEC Form 3X (Rev. 02/2003)

Page 2

Write or Type Committee Name  
**D.R.I.V.E. Political Fund Chapter 886**

Report Covering the Period: From: **10 / 16 / 2014** To: **11 / 24 / 2014**

	COLUMN A This Period	COLUMN B Calendar Year-to-Date
6. (a) Cash on Hand January 1, <b>2014</b>		9,844.28
(b) Cash on Hand at Beginning of Reporting Period.....	3,577.28	
(c) Total Receipts (from Line 19).....	0	121,330.00
(d) Subtotal (add Lines 6(b) and 6(c) for Column A and Lines 6(a) and 6(c) for Column B).....	3,577.28	219,772.28
7. Total Disbursements (from Line 31).....	338,517	217,851.7
8. Cash on Hand at Close of Reporting Period (subtract Line 7 from Line 6(d)).....	1,921.1	1,921.1
9. Debts and Obligations Owed TO the Committee (Itemize all on Schedule C and/or Schedule D).....		
10. Debts and Obligations Owed BY the Committee (Itemize all on Schedule C and/or Schedule D).....		

This committee has qualified as a multicandidate committee. (see FEC FORM 1M)

**For further information contact:**

Federal Election Commission  
999 E Street, NW  
Washington, DC 20463

Toll Free 800-424-9530  
Local 202-694-1100

**DETAILED SUMMARY PAGE**  
of Receipts

FEC Form 3X (Rev. 06/2004)

Page 3

Write or Type Committee Name

**D.R.I.V.E. Political Fund Chapter 886**

Report Covering the Period: From: 

10	16	2014
----	----	------

 To: 

11	24	2014
----	----	------

**I. Receipts**

**COLUMN A**  
Total This Period

**COLUMN B**  
Calendar Year-to-Date

11. Contributions (other than loans) From:

(a) Individuals/Persons Other Than Political Committees  
(i) Itemized (use Schedule A).....

--

--

(ii) Unitemized.....

--

--

(iii) TOTAL (add Lines 11(a)(i) and (ii)).....▶

--

--

(b) Political Party Committees.....

--

--

(c) Other Political Committees (such as PACs).....

--

--

(d) Total Contributions (add Lines 11(a)(iii), (b), and (c)) (Carry Totals to Line 33, page 5).....▶

--

--

12. Transfers From Affiliated/Other Party Committees.....

0
---

12,133.00
-----------

13. All Loans Received.....

--

--

14. Loan Repayments Received.....

--

--

15. Offsets To Operating Expenditures (Refunds, Rebates, etc.) (Carry Totals to Line 37, page 5).....

--

--

16. Refunds of Contributions Made to Federal Candidates and Other Political Committees.....

--

--

17. Other Federal Receipts (Dividends, Interest, etc.).....

--

--

18. Transfers from Non-Federal and Levin Funds

(a) Non-Federal Account (from Schedule H3).....

--

--

(b) Levin Funds (from Schedule H5).....

--

--

(c) Total Transfers (add 18(a) and 18(b))..

--

--

19. Total Receipts (add Lines 11(d), 12, 13, 14, 15, 16, 17, and 18(c)).....▶

0
---

12,133.00
-----------

20. Total Federal Receipts (subtract Line 18(c) from Line 19).....▶

--

--

**DETAILED SUMMARY PAGE**  
of Disbursements

**II. Disbursements**

**COLUMN A**  
Total This Period

**COLUMN B**  
Calendar Year-to-Date

21. Operating Expenditures:		
(a) Allocated Federal/Non-Federal Activity (from Schedule H4)		
(i) Federal Share .....		
(ii) Non-Federal Share .....		
(b) Other Federal Operating Expenditures .....		
(c) Total Operating Expenditures (add 21(a)(i), (a)(ii), and (b)) .....		
22. Transfers to Affiliated/Other Party Committees .....		
23. Contributions to Federal Candidates/Committees and Other Political Committees .....		
24. Independent Expenditures (use Schedule E) .....		
25. Coordinated Party Expenditures (2 U.S.C. §441a(d)) (use Schedule F) .....		
26. Loan Repayments Made .....		
27. Loans Made .....		
28. Refunds of Contributions To:		
(a) Individuals/Persons Other Than Political Committees .....		
(b) Political Party Committees .....		
(c) Other Political Committees (such as PACs) .....		
(d) Total Contribution Refunds (add Lines 28(a), (b), and (c)) .....		
29. Other Disbursements .....	33,851.7	21,785.17
30. Federal Election Activity (2 U.S.C. §431(20))		
(a) Allocated Federal Election Activity (from Schedule H6)		
(i) Federal Share .....		
(ii) "Levin" Share .....		
(b) Federal Election Activity Paid Entirely With Federal Funds .....		
(c) Total Federal Election Activity (add ... Lines 30(a)(i), 30(a)(ii) and 30(b)) .....		
31. Total Disbursements (add Lines 21(c), 22, 23, 24, 25, 26, 27, 28(d), 29 and 30(c)) ..	33,851.7	21,785.17
32. Total Federal Disbursements (subtract Line 21(a)(ii) and Line 30(a)(ii) from Line 31) .....		

LUNN - UNN - UNN

**DETAILED SUMMARY PAGE**  
of Disbursements

FEC Form 3X (Rev. 02/2003)

Page 5

**III. Net Contributions/Operating Ex-**  
**penditures**

**COLUMN A**  
Total This Period

**COLUMN B**  
Calendar Year-to-Date

33. Total Contributions (other than loans) (from Line 11(d), page 3) .....	<input type="text"/>	<input type="text"/>
34. Total Contribution Refunds (from Line 28(d)) .....	<input type="text"/>	<input type="text"/>
35. Net Contributions (other than loans) (subtract Line 34 from Line 33) .....	<input type="text"/>	<input type="text"/>
36. Total Federal Operating Expenditures (add Line 21(a)(i) and Line 21(b)) .....	<input type="text"/>	<input type="text"/>
37. Offsets to Operating Expenditures (from Line 15, page 3) .....	<input type="text"/>	<input type="text"/>
38. Net Operating Expenditures (subtract Line 37 from Line 36) .....	<input type="text"/>	<input type="text"/>

110001 110001 110001 110001 110001

**SCHEDULE A (FEC Form 3X)  
ITEMIZED RECEIPTS**

Use separate schedule(s) for each category of the Detailed Summary Page	FOR LINE NUMBER: (check only one)		PAGE 6 OF 7				
	<input type="checkbox"/> 11a <input type="checkbox"/> 13	<input type="checkbox"/> 11b <input type="checkbox"/> 14	<input type="checkbox"/> 11c <input type="checkbox"/> 15	<input type="checkbox"/> 12 <input type="checkbox"/> 16	<input type="checkbox"/> 17		

Any information copied from such Reports and Statements may not be sold or used by any person for the purpose of soliciting contributions or for commercial purposes, other than using the name and address of any political committee to solicit contributions from such committee.

NAME OF COMMITTEE (In Full)  
**D.R.I.V.E. Political Fund Chapter 886**

**A.**

Full Name (Last, First, Middle Initial)

Mailing Address

City State Zip Code

FEC ID number of contributing federal political committee. **C**

Name of Employer Occupation

Receipt For:  
 Primary  General  
 Other (specify) ▼

Aggregate Year-to-Date ▼

Date of Receipt  
 M M / D D / Y Y Y Y Y Y

Amount of Each Receipt this Period

**B.**

Full Name (Last, First, Middle Initial)

Mailing Address

City State Zip Code

FEC ID number of contributing federal political committee. **C**

Name of Employer Occupation

Receipt For:  
 Primary  General  
 Other (specify) ▼

Aggregate Year-to-Date ▼

Date of Receipt  
 M M / D D / Y Y Y Y Y Y

Amount of Each Receipt this Period

**C.**

Full Name (Last, First, Middle Initial)

Mailing Address

City State Zip Code

FEC ID number of contributing federal political committee. **C**

Name of Employer Occupation

Receipt For:  
 Primary  General  
 Other (specify) ▼

Aggregate Year-to-Date ▼

Date of Receipt  
 M M / D D / Y Y Y Y Y Y

Amount of Each Receipt this Period

**SUBTOTAL** of Receipts This Page (optional).....▶

**TOTAL** This Period (last page this line number only).....▶

11010101 | 11010101 | 11010101

**SCHEDULE B (FEC Form 3X)**  
**ITEMIZED DISBURSEMENTS**

Use separate schedule(s) for each category of the Detailed Summary Page	FOR LINE NUMBER: (check only one)						PAGE 7 OF 7				
	<input type="checkbox"/> 21b	<input type="checkbox"/> 22	<input type="checkbox"/> 23	<input type="checkbox"/> 24	<input type="checkbox"/> 25	<input type="checkbox"/> 26	<input type="checkbox"/> 27	<input type="checkbox"/> 28a	<input type="checkbox"/> 28b	<input type="checkbox"/> 28c	<input type="checkbox"/> 29

Any information copied from such Reports and Statements may not be sold or used by any person for the purpose of soliciting contributions or for commercial purposes, other than using the name and address of any political committee to solicit contributions from such committee.

NAME OF COMMITTEE (In Full)  
D.R.L.V.E. Political Fund Chapter 886

A. Molder for House District 93  
 Mailing Address: 2108 SW 70  
 City: OKla. City State: OK Zip Code: 73159  
 Purpose of Disbursement: Contribution  
 Candidate Name: William Molder  
 Office Sought:  House  Senate  President  
 Disbursement For:  Primary  General  Other (specify)   
 State: OK District: 93

Date of Disbursement: 10/29/2014  
 Amount of Each Disbursement this Period: 1,000.00

B. Pittman, Anastasia  
 Mailing Address: PO Box 17479  
 City: OKla. City State: OK Zip Code: 73136  
 Purpose of Disbursement: Contribution  
 Candidate Name: Anastasia Pittman  
 Office Sought:  House  Senate  President  
 Disbursement For:  Primary  General  Other (specify)   
 State: OK District: 48

Date of Disbursement: 10/29/2014  
 Amount of Each Disbursement this Period: 500.00

C. Teamsters Local 886  
 Mailing Address: 3528 W. Reno City: OKla. City State: OK Zip Code: 73107  
 Purpose of Disbursement: Postage on mailing  
 Candidate Name: \_\_\_\_\_  
 Office Sought:  House  Senate  President  
 Disbursement For:  Primary  General  Other (specify)   
 State: \_\_\_\_\_ District: \_\_\_\_\_

Date of Disbursement: 10/29/2014  
 Amount of Each Disbursement this Period: 1,885.17

SUBTOTAL of Disbursements This Page (optional).....	<u>3,385.17</u>
TOTAL This Period (last page this line number only).....	<u>3,385.17</u>

143001-1000-1-00001

UNITED STATES POSTAGE



PITNEY BOWES

02 1P

\$ 006.69<sup>0</sup>

0000824203 DEC 05 2014

MAILED FROM ZIP CODE 73107

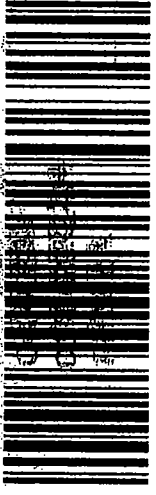

TL 7199 999J 703J 2792 0168

Federal Election Committee  
999 E Street, NW  
Washington, D.C. 20463-0002

2014 DEC -9 PM 12:02  
FEC MAIL CENTER

RECEIVED

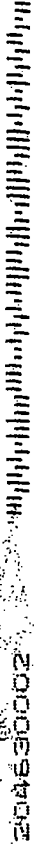

# Teamsters Local Union No. 886

Affiliated with the International Brotherhood of Teamsters

3528 W. Reno

Oklahoma City, OK 73107-6136

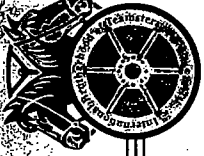



Federal Election Commission  
ENVELOPE REPLACEMENT PAGE FOR INCOMING DOCUMENTS  
The FEC added this page to the end of this filing to indicate how it was received.

<input type="checkbox"/> Hand Delivered	Date of Receipt
<input type="checkbox"/> USPS First Class Mail	Postmarked
<input checked="" type="checkbox"/> USPS Registered/Certified	Postmarked (R/C) 12/5/14
<input type="checkbox"/> USPS Priority Mail	Postmarked
<input type="checkbox"/> USPS Priority Mail Express	Postmarked
<input type="checkbox"/> Postmark Illegible	
<input type="checkbox"/> No Postmark	
<input type="checkbox"/> Overnight Delivery Service (Specify):	Shipping Date
	Next Business Day Delivery <input type="checkbox"/>
<input type="checkbox"/> Received from House Records & Registration Office	Date of Receipt
<input type="checkbox"/> Received from Senate Public Records Office	Date of Receipt
<input type="checkbox"/> Received from Electronic Filing Office	Date of Receipt
<input type="checkbox"/> Other (Specify):	Date of Receipt or Postmarked

  
PREPARER  
(8/2013)

12/9/14  
DATE PREPARED

11-11-11 11:11:11