

FEC FORM 3

REPORT OF RECEIPTS AND DISBURSEMENTS For An Authorized Committee

RECEIVED SECRETARY OF THE SENATE PUBLIC RECORDS

15 JUL 15 PM 2:27

Office Use Only

1. NAME OF COMMITTEE (in full) TYPE OR PRINT Example: If typing, type over the lines. 12FE4M5 Wiesner for Senate Inc

ADDRESS (number and street) 6750 W 93rd Suite 220 Overland Park KS 66212 Check if different than previously reported. (ACC)

2. FEC IDENTIFICATION NUMBER C C00563577 3. IS THIS REPORT NEW (N) OR AMENDED (A) CITY STATE ZIP CODE STATE DISTRICT KS

4. TYPE OF REPORT (Choose One) (a) Quarterly Reports: April 15 Quarterly Report (Q1) X July 15 Quarterly Report (Q2) October 15 Quarterly Report (Q3) January 31 Year-End Report (YE) Termination Report (TER)

(b) 12-Day PRE-Election Report for the: Primary (12P) General (12G) Runoff (12R) Convention (12C) Special (12S) Election on in the State of (c) 30-Day POST-Election Report for the: General (30G) Runoff (30R) Special (30S) Election on in the State of

5. Covering Period 04 01 2015 through 06 30 2015

I certify that I have examined this Report and to the best of my knowledge and belief it is true, correct and complete.

Type or Print Name of Treasurer Kristy M Herl

Signature of Treasurer Kristy M Herl Date 07 07 2015

NOTE: Submission of false, erroneous, or incomplete information may subject the person signing this Report to the penalties of 2 U.S.C. §437g.

Office Use Only table with 7 columns and 1 row. FEC FORM 3 (Revised 02/2003)

00130200187546

SUMMARY PAGE
of Receipts and Disbursements

Write or Type Committee Name
Wiesner for Senate Inc

Report Covering the Period: From: ^M04 ^D01 2015 To: ^M06 ^D30 2015

	COLUMN A This Period	COLUMN B Election Cycle-to-Date
6. Net Contributions (other than loans)		
(a) Total Contributions (other than loans) (from Line 11(e)) ..	0.00	2601.00
(b) Total Contribution Refunds (from Line 20(d)) ..	0.00	0.00
(c) Net Contributions (other than loans) (subtract Line 6(b) from Line 6(a))...	0.00	2601.00
7. Net Operating Expenditures		
(a) Total Operating Expenditures (from Line 17) ..	457.19	3223.70
(b) Total Offsets to Operating Expenditures (from Line 14)...	0.00	0.00
(c) Net Operating Expenditures (subtract Line 7(b) from Line 7(a))...	457.19	3223.70
8. Cash on Hand at Close of Reporting Period (from Line 27)...	2176.14	
9. Debts and Obligations Owed TO the Committee (Itemize all on Schedule C and/or Schedule D) ..	0.00	
10. Debts and Obligations Owed BY the Committee (Itemize all on Schedule C and/or Schedule D) ..	48000.00	

For further information contact:

Federal Election Commission
999 E Street, NW
Washington, DC 20463

Toll Free 800-424-9530
Local 202-694-1100

201507150200187547

DETAILED SUMMARY PAGE
of Receipts

FEC Form 3 (Revised 12/2003)

PAGE 3 / 8

Write or Type Committee Name

Wiesner for Senate Inc

Report Covering the Period: From: ^{M M} 04 ^{D D} 01 ^{Y Y Y} 2015 To: ^{M M} 06 ^{D D} 30 ^{Y Y Y} 2015

I. RECEIPTS	COLUMN A Total This Period	COLUMN B Election Cycle-to-Date
11. CONTRIBUTIONS (other than loans) FROM:		
(a) Individuals/Persons Other Than Political Committees		
(i) Itemized (use Schedule A) ...	0.00	500.00
(ii) Unitemized	0.00	101.00
(iii) TOTAL of contributions from individuals .	0.00	601.00
(b) Political Party Committees...	0.00	0.00
(c) Other Political Committees (such as PACs) ..	0.00	0.00
(d) The Candidate	0.00	2000.00
(e) TOTAL CONTRIBUTIONS (other than loans) (add Lines 11(a)(iii), (b), (c), and (d))..	0.00	2601.00
12. TRANSFERS FROM OTHER AUTHORIZED COMMITTEES ..	0.00	0.00
13. LOANS:		
(a) Made or Guaranteed by the Candidate...	0.00	42000.00
(b) All Other Loans...	0.00	0.00
(c) TOTAL LOANS (add Lines 13(a) and (b))...	0.00	42000.00
14. OFFSETS TO OPERATING EXPENDITURES (Refunds, Rebates, etc.) ..	0.00	0.00
15. OTHER RECEIPTS (Dividends, Interest, etc.)	0.00	0.00
16. TOTAL RECEIPTS (add Lines 11(e), 12, 13(c), 14, and 15) (Carry Total to Line 24, page 4)...	0.00	44601.00

00150200187548

DETAILED SUMMARY PAGE
of Disbursements

II. DISBURSEMENTS	COLUMN A Total This Period	COLUMN B Election Cycle-to-Date
17. OPERATING EXPENDITURES...	457.19	3223.70
18. TRANSFERS TO OTHER AUTHORIZED COMMITTEES ..	0.00	0.00
19. LOAN REPAYMENTS:		
(a) Of Loans Made or Guaranteed by the Candidate...	0.00	0.00
(b) Of All Other Loans	0.00	0.00
(c) TOTAL LOAN REPAYMENTS (add Lines 19(a) and (b))...	0.00	0.00
20. REFUNDS OF CONTRIBUTIONS TO:		
(a) Individuals/Persons Other Than Political Committees ...	0.00	0.00
(b) Political Party Committees...	0.00	0.00
(c) Other Political Committees (such as PACs)...	0.00	0.00
(d) TOTAL CONTRIBUTION REFUNDS (add Lines 20(a), (b), and (c))...	0.00	0.00
21. OTHER DISBURSEMENTS ..	0.00	0.00
22. TOTAL DISBURSEMENTS (add Lines 17, 18, 19(c), 20(d), and 21) ▶	457.19	3223.70

III. CASH SUMMARY

23. CASH ON HAND AT BEGINNING OF REPORTING PERIOD...	2633.33
24. TOTAL RECEIPTS THIS PERIOD (from Line 16, page 3)...	0.00
25. SUBTOTAL (add Line 23 and Line 24)...	2633.33
26. TOTAL DISBURSEMENTS THIS PERIOD (from Line 22)...	457.19
27. CASH ON HAND AT CLOSE OF REPORTING PERIOD (subtract Line 26 from Line 25)...	2176.14

001507150200187549

**SCHEDULE B (FEC Form 3)
ITEMIZED DISBURSEMENTS**

Use separate schedule(s) for each category of the Detailed Summary Page	FOR LINE NUMBER: (check only one)		PAGE 5 OF 8	
	<input checked="" type="checkbox"/> 17 20a	<input type="checkbox"/> 18 20b	<input type="checkbox"/> 19a 20c	<input type="checkbox"/> 19b 21

Any information copied from such Reports and Statements may not be sold or used by any person for the purpose of soliciting contributions or for commercial purposes, other than using the name and address of any political committee to solicit contributions from such committee.

NAME OF COMMITTEE (In Full)
Wiesner for Senate Inc

Full Name (Last, First, Middle Initial) A. Cassaw Creative		Date of Disbursement MM / DD / YYYY 04 / 30 / 2015
Mailing Address 10607 W 50th Terrace		Amount of Each Disbursement this Period 450.00 Transaction ID : SB17.4178
City Shawnee	State KS Zip Code 66203	
Purpose of Disbursement Website Hosting	Category/Type 001	
Candidate Name Wiesner for Senate Inc		
Office Sought: <input type="checkbox"/> House <input checked="" type="checkbox"/> Senate <input type="checkbox"/> President	Disbursement For: <input type="checkbox"/> Primary <input type="checkbox"/> General <input type="checkbox"/> Other (specify)	
State: KS District:		

Full Name (Last, First, Middle Initial) B.		Date of Disbursement MM / DD / YYYY
Mailing Address		Amount of Each Disbursement this Period
City	State Zip Code	
Purpose of Disbursement	Category/Type	
Candidate Name		
Office Sought: <input type="checkbox"/> House <input type="checkbox"/> Senate <input type="checkbox"/> President	Disbursement For: <input type="checkbox"/> Primary <input type="checkbox"/> General <input type="checkbox"/> Other (specify)	
State: District:		

Full Name (Last, First, Middle Initial) C.		Date of Disbursement MM / DD / YYYY
Mailing Address		Amount of Each Disbursement this Period
City	State Zip Code	
Purpose of Disbursement	Category/Type	
Candidate Name		
Office Sought: <input type="checkbox"/> House <input type="checkbox"/> Senate <input type="checkbox"/> President	Disbursement For: <input type="checkbox"/> Primary <input type="checkbox"/> General <input type="checkbox"/> Other (specify)	
State: District:		

SUBTOTAL of Disbursements This Page (optional).....	450.00
TOTAL This Period (last page this line number only).....	450.00

201207150200187550

SCHEDULE C (FEC Form 3)
LOANS

NAME OF COMMITTEE (In Full) **Wiesner for Senate Inc** Transaction ID : **SC/10.4107**

LOAN SOURCE Full Name (Last, First, Middle Initial) **Patrick Wiesner** [PERSONAL FUNDS] Election: 2014
 Primary
 General
 Other (specify) ▼

Mailing Address
 2717 Ann Court

City State ZIP Code
 Lawrence KS 66046

Original Amount of Loan	Cumulative Payment To Date	Balance Outstanding at Close of This Period
2000.00	0.00	2000.00

TERMS

Date Incurred	Date Due	Interest Rate	Secured:
05 ^M 07 ^D 2014	12/15/2014	4.00 % (apr)	<input type="checkbox"/> Yes <input checked="" type="checkbox"/> No

List All Endorsers or Guarantors (if any) to Loan Source

1. Full Name (Last, First, Middle Initial)	Name of Employer
Mailing Address	Occupation
City State ZIP Code	Amount Guaranteed Outstanding:
2. Full Name (Last, First, Middle Initial)	Name of Employer
Mailing Address	Occupation
City State ZIP Code	Amount Guaranteed Outstanding:
3. Full Name (Last, First, Middle Initial)	Name of Employer
Mailing Address	Occupation
City State ZIP Code	Amount Guaranteed Outstanding:
4. Full Name (Last, First, Middle Initial)	Name of Employer
Mailing Address	Occupation
City State ZIP Code	Amount Guaranteed Outstanding:

SUBTOTALS This Period This Page (optional)...	▶	2000.00
TOTALS This Period (last page in this line only) ..	▶	
Carry outstanding balance only to LINE 3, Schedule D, for this line. If no Schedule D, carry forward to appropriate line of Summary.		

101 5071 50200187551

SCHEDULE C (FEC Form 3)
LOANS

NAME OF COMMITTEE (In Full) **Wiesner for Senate Inc** Transaction ID : **SC/10.4108**

LOAN SOURCE Full Name (Last, First, Middle Initial) **Patrick Wiesner** *[PERSONAL FUNDS]* Election: 2014
 Primary
 General
 Other (specify) ▼

Mailing Address
2717 Ann Court

City State ZIP Code
Lawrence KS 66046

Original Amount of Loan **40000.00** Cumulative Payment To Date **0.00** Balance Outstanding at Close of This Period **40000.00**

TERMS Date Incurred **06/27/2014** Date Due **12/15/2014** Interest Rate **4.00** % (apr) Secured: Yes No

List All Endorsers or Guarantors (if any) to Loan Source

1. Full Name (Last, First, Middle Initial)	Name of Employer
Mailing Address	Occupation
City State ZIP Code	Amount Guaranteed Outstanding: <input type="text"/>
2. Full Name (Last, First, Middle Initial)	Name of Employer
Mailing Address	Occupation
City State ZIP Code	Amount Guaranteed Outstanding: <input type="text"/>
3. Full Name (Last, First, Middle Initial)	Name of Employer
Mailing Address	Occupation
City State ZIP Code	Amount Guaranteed Outstanding: <input type="text"/>
4. Full Name (Last, First, Middle Initial)	Name of Employer
Mailing Address	Occupation
City State ZIP Code	Amount Guaranteed Outstanding: <input type="text"/>

SUBTOTALS This Period This Page (optional)... **40000.00**

TOTALS This Period (last page in this line only) .. **40000.00**

Carry outstanding balance only to LINE 3, Schedule D, for this line. If no Schedule D, carry forward to appropriate line of Summary.

2014 FEB 25 02:00:18 7552

SCHEDULE C (FEC Form 3)
LOANS

NAME OF COMMITTEE (In Full) **Wiesner for Senate Inc** Transaction ID : **SC/10.4142**

LOAN SOURCE Full Name (Last, First, Middle Initial) **Patrick Wiesner** *[PERSONAL FUNDS]* Election: 2014
 Primary
 General
 Other (specify) ▼

Mailing Address
2717 Ann Court

City State ZIP Code
Lawrence KS 66046

Original Amount of Loan **6000.00** Cumulative Payment To Date **0.00** Balance Outstanding at Close of This Period **6000.00**

TERMS Date Incurred **07 / 15 / 2014** Date Due **12/15/2014** Interest Rate **4.00** % (apr) Secured: Yes No

List All Endorsers or Guarantors (if any) to Loan Source

1. Full Name (Last, First, Middle Initial)	Name of Employer
Mailing Address	Occupation
City State ZIP Code	Amount Guaranteed Outstanding: <input type="text"/>
2. Full Name (Last, First, Middle Initial)	Name of Employer
Mailing Address	Occupation
City State ZIP Code	Amount Guaranteed Outstanding: <input type="text"/>
3. Full Name (Last, First, Middle Initial)	Name of Employer
Mailing Address	Occupation
City State ZIP Code	Amount Guaranteed Outstanding: <input type="text"/>
4. Full Name (Last, First, Middle Initial)	Name of Employer
Mailing Address	Occupation
City State ZIP Code	Amount Guaranteed Outstanding: <input type="text"/>

SUBTOTALS This Period This Page (optional)... **6000.00**

TOTALS This Period (last page in this line only).. **48000.00**

Carry outstanding balance only to LINE 3, Schedule D, for this line. If no Schedule D, carry forward to appropriate line of Summary.

150200187553

Quexland Pacific Ks
6160 N. 98th
Suite 200
Oklahoma

7003 1680 0001 9358 5479

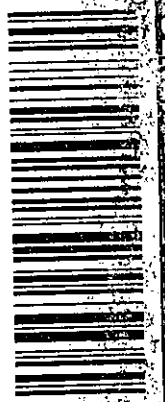

U.S. Postage
PAID
OKLAHOMA
OKLAHOMA
JUL 07 15
Produced
\$5.95
00031533-04

Screened by 16
Senate Post Office
JUL 1 8 2016

Screened by 24
Senate Post Office
JUL 1 8 2016

Senate Office of Public Records

2324 Hart Building
Washington DC

20510-7416

JUL 1 8 2015
Screened by 16
Senate Post Office

205105714

205105714

United States Senate

OFFICE OF THE SECRETARY

OFFICE OF PUBLIC RECORDS

THE PRECEDING DOCUMENT WAS:

HAND DELIVERED _____
Date of Receipt

USPS FIRST CLASS MAIL _____
Date of Receipt Postmark

USPS REGISTERED/CERTIFIED 7/7/15
Postmark

USPS PRIORITY MAIL _____
Postmark

DELIVERY CONFIRMATION OR SIGNATURE CONFIRMATION LABEL

USPS EXPRESS MAIL _____
Postmark

OVERNIGHT DELIVERY SERVICE:

	SHIPPING DATE	NEXT BUSINESS DAY DELIVERY
FEDERAL EXPRESS	_____	<input type="checkbox"/>
UPS	_____	<input type="checkbox"/>
DHL	_____	<input type="checkbox"/>
AIRBORNE EXPRESS	_____	<input type="checkbox"/>

RECEIVED FROM FEDERAL ELECTION COMMISSION _____
Date of Receipt

POSTMARK ILLEGIBLE POSTMARK

FAX _____
Date of Receipt

OTHER _____
Date of Receipt or Postmark

PREPARER DH DATE PREPARED 7/15/15

2/28/2015

55528100205187555

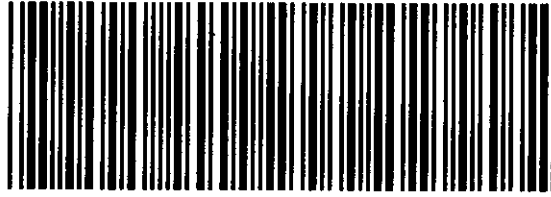

SEN PATCH

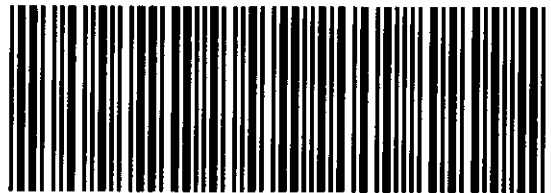

SEN PATCH

955281005071/MP/MP